WHAT IS CLAIMED IS

1. A compound of formula (I), or a stereoisomer, tautomer, deuterated derivative, prodrug or pharmaceutically acceptable salt thereof:

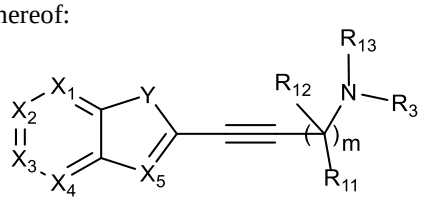

formula (I)

Y is selected from O, S, NR', S=O, -S(=O)(=NR')- or O=S=O;

one of X_1, X_2, X_3 and X_4 is selected from CR_2, and the others of X_1, X_2, X_3 and X_4 are each independently selected from N or CR_4;

X_5 is selected from N or CR_1;

R_1 is independently selected from hydrogen, deuterium, halogen, -C_{1-6}alkyl, -C_{2-6}alkenyl, -C_{2-6}alkynyl, -C_{1-6}haloalkyl, -CN, -OR', -SR', -C(O)R', -C(O)N(R')$_2$, -C(O)OR', -OC(O)R', -OC(O)N(R')$_2$, -N(R')$_2$, -NR'C(O)R', -NR'C(O)OR', -NR'C(O)N(R')$_2$, -S(O)R', -S(O)N(R')$_2$, -NR'S(O)R', -NR'S(O)N(R')$_2$, -S(O)$_2$R', -S(O)$_2$N(R')$_2$, -NR'S(O)$_2$R', -NR'S(O)$_2$N(R')$_2$, -PO(R')$_2$, 3-12 membered cycloalkyl, 3-12 membered cycloalkenyl, 3-12 membered heterocycloalkyl, 3-12 membered heterocycloalkenyl, 6-12 membered aryl or 5-12 membered heteroaryl; said -C_{1-6}alkyl, -C_{2-6}alkenyl, -C_{2-6}alkynyl, -C_{1-6}haloalkyl, 3-12 membered cycloalkyl, 3-12 membered cycloalkenyl, 3-12 membered heterocycloalkyl, 3-12 membered heterocycloalkenyl, 6-12 membered aryl, and 5-12 membered heteroaryl are each independently optionally substituted with one or more (such as 1, 2, 3, 4, 5 or 6) substituents selected from deuterium, halogen, -C_{1-6}alkyl, -C_{2-6}alkenyl, -C_{2-6}alkynyl, -C_{1-6}haloalkyl, -CN, oxo, -OR', -SR', -C(O)R', -C(O)N(R')$_2$, -C(O)OR', -OC(O)R', -OC(O)N(R')$_2$, -N(R')$_2$, -NR'C(O)R', -NR'C(O)OR', -NR'C(O)N(R')$_2$, -S(O)R', -S(O)N(R')$_2$, -NR'S(O)R', -NR'S(O)N(R')$_2$, -S(O)$_2$R', -S(O)$_2$N(R')$_2$, -NR'S(O)$_2$R', -NR'S(O)$_2$N(R')$_2$, -PO(R')$_2$, 3-12 membered cycloalkyl, 3-12 membered cycloalkenyl, 3-12 membered heterocycloalkyl, 3-12 membered heterocycloalkenyl, 6-12 membered aryl or 5-12 membered heteroaryl;

R_2 is -$NR_{51}R_{52}$, -OR_{53} or -SR_{54};

R_3 is selected from hydrogen, deuterium, -C_{1-6}alkyl, -C_{2-6}alkenyl, -C_{2-6}alkynyl, -C_{1-6}haloalkyl, -C(O)R', -C(O)N(R')$_2$, -C(O)OR', -S(O)R', -S(O)N(R')$_2$, -S(O)$_2$R', -S(O)$_2$N(R')$_2$, -PO(R')$_2$, 3-12 membered cycloalkyl, 3-12 membered cycloalkenyl, 3-12 membered heterocycloalkyl, 3-12 membered heterocycloalkenyl, 6-12 membered aryl, 5-12 membered heteroaryl; said -C_{1-6}alkyl, -C_{2-6}alkenyl, -C_{2-6}alkynyl, -C_{1-6}haloalkyl, 3-12 membered cycloalkyl, 3-12 membered cycloalkenyl, 3-12 membered heterocycloalkyl, 3-12 membered heterocycloalkenyl, 6-12 membered aryl, and 5-12 membered heteroaryl are each independently optionally substituted with one or more (such as 1, 2, 3, 4, 5 or 6) substituents of R_{3a};

each R_{3a} is independently selected from deuterium, halogen, -C_{1-6}alkyl, -C_{2-6}alkenyl, -C_{2-6}alkynyl, -C_{1-6}haloalkyl, -CN, oxo, -OR', -SR', -C(O)R', -C(O)N(R')$_2$, -C(O)OR', -OC(O)R', -OC(O)N(R')$_2$, -N(R')$_2$, -NR'C(O)R', -NR'C(O)OR', -NR'C(O)N(R')$_2$, -S(O)R', -S(O)N(R')$_2$, -NR'S(O)R', -NR'S(O)N(R')$_2$, -S(O)$_2$R', -S(O)$_2$N(R')$_2$, -S(=O)(=NR')R', -NR'S(O)$_2$R', -NR'S(O)$_2$N(R')$_2$, -PO(R')$_2$, 3-12 membered cycloalkyl, 3-12 membered cycloalkenyl, 3-12 membered heterocycloalkyl, 3-12 membered heterocycloalkenyl, 6-12 membered aryl, 5-12 membered heteroaryl; said -C_{1-6}alkyl, -C_{2-6}alkenyl, -C_{2-6}alkynyl, -C_{1-6}haloalkyl, 3-12 membered cycloalkyl, 3-12 membered cycloalkenyl, 3-12 membered heterocycloalkyl, 3-12 membered heterocycloalkenyl, 6-12 membered aryl, and 5-12 membered heteroaryl are each independently optionally substituted with one or more substituents R_{3b},

each R_{3b} is independently selected from deuterium, halogen, -C_{1-6}alkyl, -C_{2-6}alkenyl, -C_{2-6}alkynyl, -C_{1-6}haloalkyl, -CN, oxo, -OR', -SR', -C(O)R', -C(O)N(R')$_2$, -C(O)OR', -OC(O)R', -OC(O)N(R')$_2$, -N(R')$_2$, -NR'C(O)R', -NR'C(O)OR', -NR'C(O)N(R')$_2$, -S(O)R', -S(O)N(R')$_2$, -NR'S(O)R', -NR'S(O)N(R')$_2$, -S(O)$_2$R', -S(O)$_2$N(R')$_2$, -S(=O)(=NR')R', -NR'S(O)$_2$R', -NR'S(O)$_2$N(R')$_2$, -PO(R')$_2$;

R_4 at each occurrence is independently selected from hydrogen, deuterium, halogen, -C_{1-6}alkyl, -C_{2-6}alkenyl, -C_{2-6}alkynyl, -C_{1-6}haloalkyl, -CN, -OR', -SR', -C(O)R', -C(O)N(R')$_2$, -C(O)OR', -OC(O)R', -OC(O)N(R')$_2$, -N(R')$_2$, -NR'C(O)R', -NR'C(O)OR', -NR'C(O)N(R')$_2$, -S(O)R', -S(O)N(R')$_2$, -NR'S(O)R', -NR'S(O)N(R')$_2$, -S(O)$_2$R', -S(O)$_2$N(R')$_2$, -NR'S(O)$_2$R', -NR'S(O)$_2$N(R')$_2$, -PO(R')$_2$, 3-12 membered cycloalkyl, 3-12 membered cycloalkenyl, 3-12 membered heterocycloalkyl, 3-12 membered heterocycloalkenyl, 6-12 membered aryl or 5-12 membered heteroaryl; said -C_{1-6}alkyl, -C_{2-6}alkenyl, -C_{2-6}alkynyl, -C_{1-6}haloalkyl, 3-12 membered cycloalkyl, 3-12 membered cycloalkenyl, 3-12 membered heterocycloalkyl, 3-12 membered heterocycloalkenyl, 6-12 membered aryl, and 5-12 membered heteroaryl are each independently optionally substituted with one or more (such as 1, 2, 3, 4, 5 or

6)substituents selected from deuterium, halogen, -C_{1-6}alkyl, -C_{2-6}alkenyl, -C_{2-6}alkynyl, -C_{1-6}haloalkyl, -CN, oxo, -OR', -SR', -C(O)R', -C(O)N(R')$_2$, -C(O)OR', -OC(O)R', -OC(O)N(R')$_2$, -N(R')$_2$, -NR'C(O)R', -NR'C(O)OR', -NR'C(O)N(R')$_2$, -S(O)R', -S(O)N(R')$_2$, -NR'S(O)R', -NR'S(O)N(R')$_2$, -S(O)$_2$R', -S(O)$_2$N(R')$_2$, -S(=O)(=NR')R', -NR'S(O)$_2$R', -NR'S(O)$_2$N(R')$_2$, -PO(R')$_2$, 3-12 membered cycloalkyl, 3-12 membered cycloalkenyl, 3-12 membered heterocycloalkyl, 3-12 membered heterocycloalkenyl, 6-12 membered aryl or 5-12 membered heteroaryl;

R_{51}, R_{52}, R_{53} and R_{54} are each independently selected from hydrogen, deuterium, -C_{1-6}alkyl, -C_{2-6}alkenyl, -C_{2-6}alkynyl, -C_{1-6}haloalkyl, -C(O)R', -C(O)N(R')$_2$, -C(O)OR', -S(O)R', -S(O)N(R')$_2$, -S(O)$_2$R', -S(O)$_2$N(R')$_2$, -PO(R')$_2$, 3-12 membered cycloalkyl, 3-12 membered cycloalkenyl, 3-12 membered heterocycloalkyl, 3-12 membered heterocycloalkenyl, 6-12 membered aryl, 5-12 membered heteroaryl; said -C_{1-6}alkyl, -C_{2-6}alkenyl, -C_{2-6}alkynyl, -C_{1-6}haloalkyl, 3-12 membered cycloalkyl, 3-12 membered cycloalkenyl, 3-12 membered heterocycloalkyl, 3-12 membered heterocycloalkenyl, 6-12 membered aryl, and 5-12 membered heteroaryl are each independently optionally substituted with one or more (such as 1, 2, 3, 4, 5 or 6)substituents selected from deuterium, halogen, -C_{1-6}alkyl, -C_{2-6}alkenyl, -C_{2-6}alkynyl, -C_{1-6}haloalkyl, -CN, oxo, =NR', -C_{1-6}alkyl-CH(R')$_2$, -OR', -SR', -C(O)R', -C(O)N(R')$_2$, -C(O)OR', -OC(O)R', -OC(O)N(R')$_2$, -N(R')$_2$, -NR'C(O)R', -NR'C(O)OR', -NR'C(O)N(R')$_2$, -S(O)R', -S(O)N(R')$_2$, -NR'S(O)R', -NR'S(O)N(R')$_2$, -S(O)$_2$R', -S(O)$_2$N(R')$_2$, -S(=O)(=NR')R', -NR'S(O)$_2$R', -NR'S(O)$_2$N(R')$_2$, -PO(R')$_2$, 3-12 membered cycloalkyl, 3-12 membered cycloalkenyl, 3-12 membered heterocycloalkyl, 3-12 membered heterocycloalkenyl, 6-12 membered aryl, or 5-12 membered heteroaryl;

R_{11} and R_{12} are independently selected from hydrogen, deuterium, -OH, halogen, -CN, oxo, -C_{1-6}alkyl, -C_{1-6} haloalkyl, -C_{1-6}alkoxy, -NH_2, -NHC_{1-6}alkyl, -N(C_{1-6}alkyl)$_2$ or 3-6 membered cycloalkyl; wherein said -C_{1-6}alkyl, -C_{1-6}alkoxy and 3-6 membered cycloalkyl are each independently optionally substituted with one or more (such as 1, 2, 3, 4, 5 or 6)substituents selected from deuterium, -OH, halogen, -CN, oxo, -C_{1-6}alkoxy, -NH-C_{1-6}alkyl, -N(C_{1-4} alkyl)$_2$, or 3-6 membered cycloalkyl;

R_{13} is selected from hydrogen, deuterium, -C_{1-6}alkyl or 3-6 membered cycloalkyl; wherein said -C_{1-6}alkyl and 3-6 membered cycloalkyl are each independently optionally substituted with one or more (such as 1, 2, 3, 4, 5 or 6)substituents selected from deuterium, -OH, halogen, -CN, oxo, -C_{1-6}alkoxy, -NH_2, -NHC_{1-6}alkyl, or -N(C_{1-4} alkyl)$_2$;

each R' at each occurrence is independently selected from hydrogen, deuterium, halogen, -OH, -CN, oxo, -NH_2, -NHC_{1-6} alkyl, -N(C_{1-6} alkyl)$_2$, -C_{1-6}alkyl, -C_{1-6}alkylOC_{1-6}alkyl, -C_{1-6}alkyl-NHC_{1-6}alkyl, -C_{1-6}alkyl-N(C_{1-6}alkyl)$_2$, -C_{1-6}haloalkyl, -OC_{1-6}alkyl, -C_{3-14}cycloalkyl, -C_{3-14}heterocycloalkyl, -C_{2-6}alkenyl, -C_{2-6}alkynyl, 6-12 membered aryl, or 5-12 membered heteroaryl; wherein said -C_{1-6}alkyl, -OC_{1-6}alkyl, -C_{3-14}cycloalkyl, -C_{3-14}heterocycloalkyl, -C_{2-6}alkenyl, -C_{2-6}alkynyl, 6-12 membered aryl, or 5-12 membered heteroaryl is independently optionally substituted with 1, 2, 3, 4, 5 or 6 substituents selected from deuterium, halogen, -CN, -C_{1-3}alkyl, oxo, -OH, -OC_{1-3}alkyl, -NH_2, -NHC_{1-3}alkyl, -N(C_{1-3}alkyl)$_2$, -C(=O)NH_2, -C(=O)NH(C_{1-3}alkyl), -C(=O)N(C_{1-3}alkyl)$_2$, -S(=O)$_2$$NH_2$, -S(=O)$_2$NH($C_{1-3}$alkyl), -S(=O)$_2$$C_{1-3}$alkyl, -S(=O)$_2$N($C_{1-3}$alkyl)$_2$, -S(=O)(=NH)$C_{1-3}$alkyl, -S(=O)(=N$C_{1-3}$alkyl)$C_{1-3}$alkyl, or 3-6 membered cycloalkyl;

said heterocycloalkyl, heterocycloalkenyl, and heteroaryl each independently contains 1, 2 or 3 heteroatoms selected from N, O, P or S;

m is selected from 1, 2, 3, 4, 5 or 6.

2. The compound according to claim 1, wherein,

the formula (I) is:

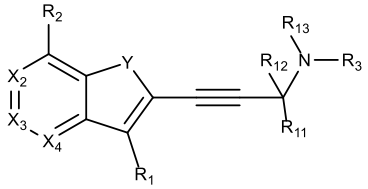

formula (I-1)

X_2, X_3, and X_4 in the formula (I-1) are each independently selected from N or CR_4;

Y is selected from O, S, S=O, or O=S=O;

or, the formula (I) is:

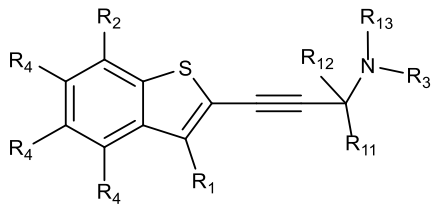

formula (I-1a);

or, the formula (I) is:

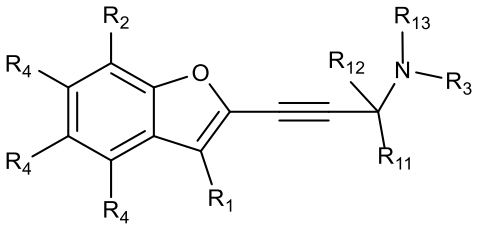

formula (I-1b);

or, the formula (I) is:

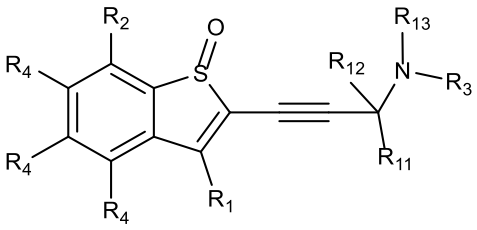

formula (I-1c);

or, the formula (I) is:

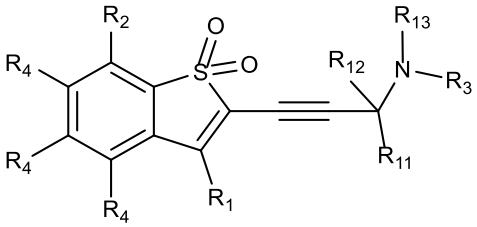

formula (I-1d);

or, the formula (I) is:

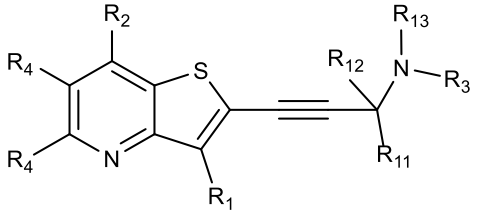

formula (I-1e);

or, the formula (I) is:

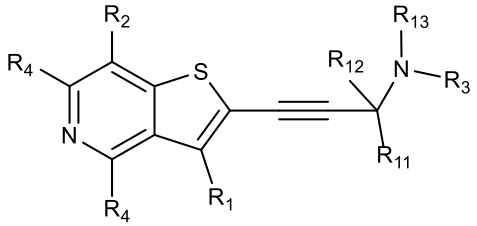

formula (I-1f);

or, the formula (I) is:

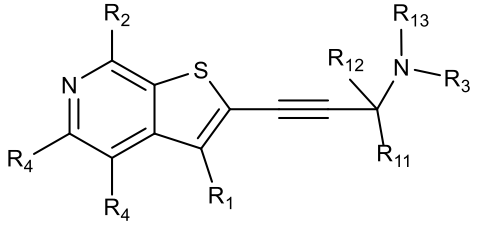

formula (I-1g);

or, the formula (I) is selected from:

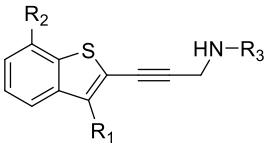
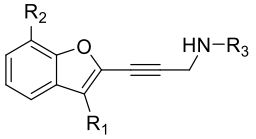
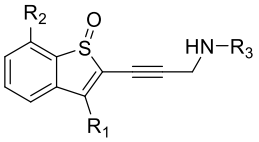
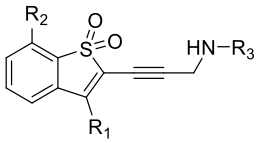
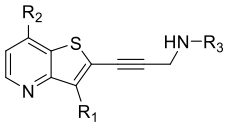
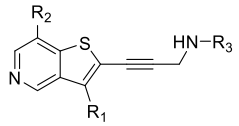
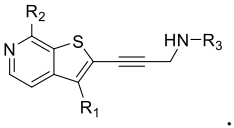

3. The compound according to any one of claims 1 to 2, wherein, R_1 is independently selected from halogen, -C_{1-6}alkyl, -C_{2-6}alkenyl, -C_{2-6}alkynyl, -C_{1-6}haloalkyl, -CN, 3-12 membered cycloalkyl, 3-12 membered cycloalkenyl, 3-12 membered heterocycloalkyl, 3-12 membered heterocycloalkenyl, 6-10 membered aryl, or 5-12 membered heteroaryl, said -C_{1-6}alkyl, -C_{2-6}alkenyl, -C_{2-6}alkynyl, -C_{1-6}haloalkyl, 3-12 membered cycloalkyl, 3-12 membered cycloalkenyl, 3-12 membered heterocycloalkyl, 3-12 membered heterocycloalkenyl, 6-10 membered aryl, and 5-12 membered heteroaryl are independently optionally substituted with one or more (such as 1, 2, 3, 4, 5 or 6)substituents selected from halogen, -C_{1-6}alkyl, -C_{2-6}alkenyl, -C_{2-6}alkynyl, -C_{1-6}haloalkyl, -CN, oxo, 3-12 membered cycloalkyl, 3-12 membered cycloalkenyl, 3-12 membered heterocycloalkyl, 3-12 membered heterocycloalkenyl, 6-10 membered aryl, or 5-12 membered heteroaryl, said heterocycloalkyl, heterocycloalkenyl, and heteroaryl each independently contains 1 or 2 heteroatoms selected from N or S;

preferably, R_1 is independently selected from -F, -Cl, -C_{1-3}alkyl, -C_{2-4}alkenyl, -C_{2-4}alkynyl, -C_{1-3}haloalkyl, -CN, 3-6 membered cycloalkyl, 3-6 membered heterocycloalkyl, 6-10 membered aryl, 5-12 membered heteroaryl, said -C_{1-3}alkyl, -C_{2-4}alkenyl, -C_{2-4}alkynyl, -C_{1-3}haloalkyl, 3-6 membered cycloalkyl, 3-6 membered heterocycloalkyl, 6-10 membered aryl, and 5-12 membered heteroaryl are independently optionally substituted with one or more (such as 1, 2, 3, 4, 5 or 6)substituents selected from -F, -Cl, -C_{1-3}alkyl, -C_{2-4}alkenyl, -C_{2-4}alkynyl, -C_{1-3}haloalkyl, -CN, oxo, 3-6 membered cycloalkyl, 3-6 membered heterocycloalkyl, 6-10 membered aryl, or 5-12 membered heteroaryl, said heterocycloalkyl, heterocycloalkenyl, and heteroaryl each independently contains 1 or 2 heteroatoms selected from N or S;

preferably, R_1 is independently selected from -F, -Cl, -C_{1-3}alkyl, -C_{1-3}haloalkyl, 3-6 membered cycloalkyl, 3-6 membered heterocycloalkyl, phenyl, or 5-6 membered heteroaryl, said -C_{1-3}alkyl, -C_{1-3}haloalkyl, 3-6 membered cycloalkyl, 3-6 membered heterocycloalkyl, phenyl, or 5-6 membered heteroaryl are independently optionally substituted with one or more (such as 1, 2, 3, 4, 5 or 6)substituents selected from -F, -Cl, -C_{1-3}alkyl, -C_{1-3}haloalkyl, 3-6 membered cycloalkyl, 3-6 membered heterocycloalkyl, phenyl, or 5-6 membered heteroaryl, said heterocycloalkyl, heterocycloalkenyl, and heteroaryl each independently contains 1 or 2 heteroatoms selected from N or S;

preferably, R_1 is independently selected from -F, -Cl, -C_{1-3}alkyl, -C_{1-3}haloalkyl, 3-6 membered cycloalkyl, 5 membered heteroaryl containing 1 or 2 heteroatoms selected from N, O or S, or 6 membered heteroaryl containing 1 or 2 heteroatoms selected from N; said -C_{1-3}alkyl, -C_{1-3}haloalkyl, 3-6 membered cycloalkyl, 5 membered heteroaryl and 6 membered heteroaryl are each independently optionally substituted with 1, 2 or 3 substituents selected from -F, -C_{1-3}alkyl, -OC_{1-3}alkyl, -NH_2, -NHC_{1-3}alkyl, -N(C_{1-3}alkyl)$_2$, -CN or 3-6 membered cycloalkyl;

preferably, R_1 is independently selected from -C_{1-3}alkyl; -C_{1-3}haloalkyl; 5 membered heteroaryl containing 1 or 2 heteroatoms selected from N, O or S; or -C_{1-3}alkyl substituted with 1, 2 or 3 substituents selected from -F, -OC_{1-3}alkyl, -NH_2, -NHC_{1-3}alkyl, -N(C_{1-3}alkyl)$_2$, -CN or 3-6 membered cycloalkyl;

preferably, R_1 is independently selected from 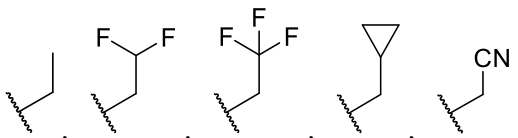
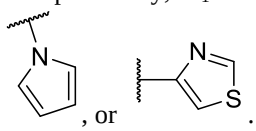
, or .

4. The compound according to any one of claims 1 to 3, wherein, R_2 is -$NR_{51}R_{52}$; preferably, R_2 is -NHR_{51}.

5. The compound according to any one of claims 1 to 4, wherein, R_{51} is selected from -C_{1-6}alkyl, -

C_{2-6}alkenyl, -C_{2-6}alkynyl, -C_{1-6}haloalkyl, -C(O)R', -C(O)N(R')$_2$, -C(O)OR', 3-6 membered cycloalkyl, 3-6 membered heterocycloalkyl, phenyl, or 5-6 membered heteroaryl; said -C_{1-6}alkyl, -C_{2-6}alkenyl, -C_{2-6}alkynyl, -C_{1-6}haloalkyl, 3-6 membered cycloalkyl, 3-6 membered heterocycloalkyl, phenyl, 5-6 membered heteroaryl are each independently optionally substituted with one or more (such as 1, 2, 3, 4, 5 or 6) substituents selected from halogen, -C_{1-6}alkyl, -C_{2-6}alkenyl, -C_{2-6}alkynyl, -C_{1-6}haloalkyl, -CN, oxo, =NR', -C_{1-6}alkyl-CH(R')$_2$, -OR', -SR', -C(O)R', -C(O)N(R')$_2$, -C(O)OR', -OC(O)R', -OC(O)N(R')$_2$, -N(R')$_2$, -NR'C(O)R', -NR'C(O)OR', -NR'C(O)N(R')$_2$, 3-6 membered cycloalkyl, 3-6 membered heterocycloalkyl, phenyl, or 5-6 membered heteroaryl, wherein said heterocycloalkyl, heterocycloalkenyl, and heteroaryl each independently contains 1 heteroatom selected from N, O, or S;

preferably, R_{51} is selected from -C_{1-3}alkyl, cyclopentyl, cyclohexyl, 5 membered heterocyclyl containing 1 heteroatom selected from N, O, S, S(=O), S(=O)(=NH) or S(=O)$_2$ or 6 membered heterocyclyl containing 1 heteroatom selected from N, O, S, S(=O), S(=O)(=NH) or S(=O)$_2$; said -C_{1-3}alkyl, cyclopentyl, cyclohexyl, 5 membered heterocyclyl and 6 membered heterocyclyl are each independently optionally substituted with 1, 2 or 3 substituents selected from -F, -C_{1-3}alkyl, -OC_{1-3}alkyl, -NH_2, -NHC_{1-3}alkyl, oxo, =NH, -N(C_{1-3}alkyl)$_2$, -CN or 3-6 membered cycloalkyl;

preferably, R_{51} is selected from -C_{1-6}alkyl, 5 membered cycloalkyl, 5 membered heterocycloalkyl, 6 membered cycloalkyl, or 6 membered heterocycloalkyl; said -C_{1-6}alkyl, cycloalkyl, and heterocycloalkyl are independently optionally substituted with one or more (such as 1, 2, 3, 4, 5 or 6) substituents selected from -F, -Cl, -CH_3, -CD_3, -CH_2CH_3, -$CH_2CH_2CH_3$, -$CH(CH_3)_2$, -CH(OH)CH_2(OH), -CH(OCH_3)CH_2(OH), -CH(OH)CH_2(OCH_3), -CH_2CH(OH)(OCH_3), -CH_2CH(OH)(OCH_2CH_3), -CH_2CH(OCH_3)$_2$, -OH, -O-CH_3, -O-CH_2CH_3, -O-$CH_2CH_2CH_3$, -O-$CH(CH_3)_2$, -C(O)-(CH_2)-NH_2, -C(O)-(CH_2)-NH(CH_3), -C(O)-(CH_2)-NH(CH_2CH_3), -C(O)-(CH_2)-N(CH_3)$_2$, -C(O)-(CH_2CH_2)-NH_2, -C(O)-(CH_2CH_2)-NH(CH_3), -C(O)-(CH_2CH_2)-NH(CH_2CH_3), -C(O)-(CH_2CH_2)-N(CH_3)$_2$, -NH_2, -NH(CH_3), -NH(CH_2CH_3), -N(CH_3)$_2$, -NH($CH_2CH_2CH_3$), -NH($CH(CH_3)_2$), or -N(CH_3)(CH_2CH_3), said heterocycloalkyl, heterocycloalkenyl, and heteroaryl each independently contains 1 heteroatom selected from N, O, or S;

preferably, R_{51} is selected from 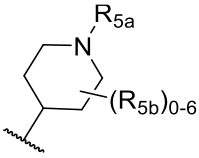

, 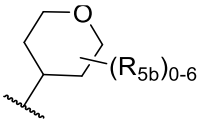

, 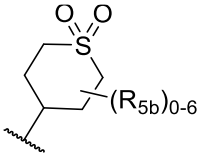

, 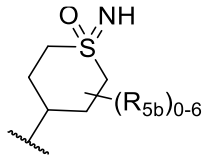

, 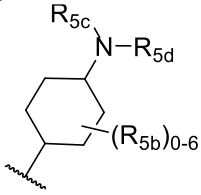

, or -C_{1-6}alkyl, said -C_{1-6}alkyl is optionally substituted with 1, 2, 3, 4, 5, or 6 R_{5e};

R_{5a}, R_{5c} and R_{5d} are each independently selected from hydrogen; -C_{1-6}alkyl; or -C_{1-6}alkyl substituted with 1, 2, 3, 4, 5 or 6 substituents selected from -F, -C_{1-3}alkyl, oxo, -OC_{1-3}alkyl, -NH_2, -NHC_{1-3}alkyl, -N(C_{1-3}alkyl)$_2$, -CN or 3-6 membered cycloalkyl;

R_{5b} and R_{5e} are each independently selected from -F, -C_{1-6}alkyl, oxo, -OC_{1-6}alkyl, -NH_2, -NHC_{1-6}alkyl, -N(C_{1-6}alkyl)$_2$, -CN or 3-6 membered cycloalkyl, wherein, said -C_{1-6}alkyl is optionally substituted with 1, 2, 3 or 4 substituents selected from -F, -C_{1-3}alkyl, oxo, -OC_{1-3}alkyl, -NH_2, -NHC_{1-3}alkyl, -N(C_{1-3}alkyl)$_2$, -CN or 3-6 membered cycloalkyl;

preferably, R_{51} is selected from 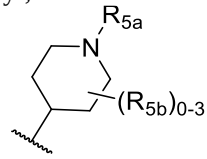

, 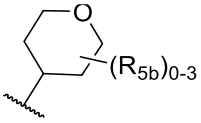

, 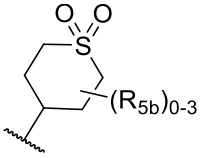

, 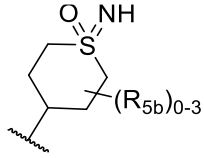

, 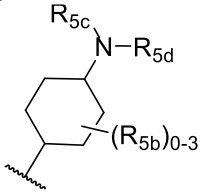

, or -C_{1-3}alkyl-N(C_{1-3}alkyl)$_2$;

R_{5a} is independently selected from -C_{1-3}alkyl; or -C_{1-3}alkyl substituted with 1, 2, 3, 4, 5 or 6 substituents selected from -F, -C_{1-3}alkyl, oxo, -OC_{1-3}alkyl, -NH_2, -NHC_{1-3}alkyl, -N(C_{1-3}alkyl)$_2$, -CN or 3-6 membered cycloalkyl;

R_{5b} is independently selected from -F, -C_{1-3}alkyl, oxo, -OC_{1-3}alkyl, -NH_2, -NHC_{1-3}alkyl, -$N(C_{1-3}alkyl)_2$ or -CN;

R_{5c} and R_{5d} are each independently selected from -C_{1-3}alkyl;

preferably, R_{51} is selected from 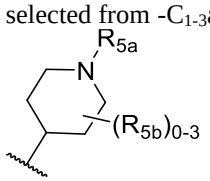, 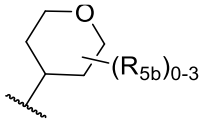, 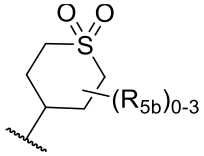, 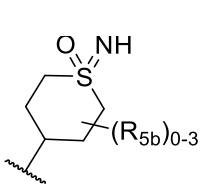, 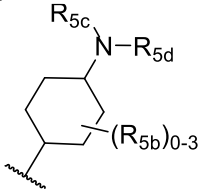, or -CH_2CH_2-$N(CH_3)_2$;

R_{5a} is independently selected from methyl, -$CH_2CH(OH)OCH_3$ or -$C(=O)CH_2N(CH_3)_2$;

R_{5b} is independently selected from -F; R_{5c} and R_{5d} are each independently selected from methyl;

preferably, R_{51} is selected from 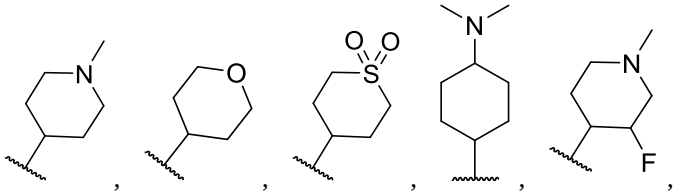, 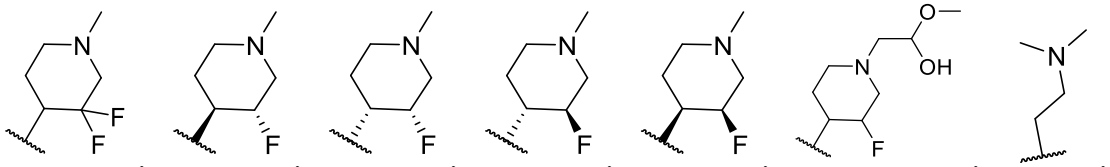, 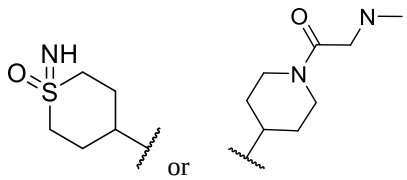, , 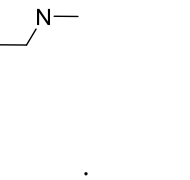, , , , , , or .

6. The compound according to any one of claims 1 to 5, wherein R_3 is independently selected from hydrogen, deuterium, halogen, -C_{1-6}alkyl, -C_{2-6}alkenyl, -C_{2-6}alkynyl, -C_{1-6}haloalkyl, -CN, -NO_2, -OR', -SR', -C(O)R', -C(O)N(R')$_2$, -C(O)OR', -OC(O)R', -N(R')$_2$, -NR'C(O)R', -S(O)R', -NR'S(O)R', -S(O)N(R')$_2$, -$S(O)_2$R', -NR'$S(O)_2$R', -$S(O)_2$N(R')$_2$, 3-12 membered cycloalkyl, 3-12 membered cycloalkenyl, 3-12 membered heterocycloalkyl, 3-12 membered heterocycloalkenyl, 6-10 membered aryl, or 5-12 membered heteroaryl; said -C_{1-6}alkyl, -C_{2-6}alkenyl, -C_{2-6}alkynyl, -C_{1-6}haloalkyl, 3-12 membered cycloalkyl, 3-12 membered cycloalkenyl, 3-12 membered heterocycloalkyl, 3-12 membered heterocycloalkenyl, 6-10 membered aryl, or 5-12 membered heteroaryl at each occurrence is independently optionally substituted with one or more substituents selected from halogen, NH_2, NH-C_{1-6}alkyl, -C_{1-6}alkyl, -C_{2-6}alkenyl, -C_{2-6}alkynyl, -C_{1-6}haloalkyl, -CN, -NO_2, -OR', -SR', -C(O)R', oxo, -C(O)N(R')$_2$, -C(O)OR', -OC(O)R', -N(R')$_2$, -NR'C(O)R', -S(O)R', -NR'S(O)R', -S(O)N(R')$_2$, -$S(O)_2$R', -NR'$S(O)_2$R', -$S(O)_2$N(R')$_2$, -S(=O)(=NR')R', 3-12 membered cycloalkyl, 3-12 membered cycloalkenyl, 3-12 membered heterocycloalkyl, 3-12 membered heterocycloalkenyl, 6-10 membered aryl, or 5-12 membered heteroaryl, said heterocycloalkyl, heterocycloalkenyl, and heteroaryl each independently contains 1 heteroatom selected from N, O, or S;

preferably, R_3 is independently selected from phenyl, or 5-6 membered heteroaryl containing 1 or 2 heteroatoms selected from N, O or S; said phenyl and 5-6 membered heteroaryl are independently optionally substituted with 1, 2, 3 substituents selected from R_{3c};

R_{3c} is selected from -F; -C_{1-3}alkyl; -OC_{1-3}alkyl; -OC_{3-6}cycloalkyl; -NH_2; -NHC_{1-3}alkyl; -$N(C_{1-3}alkyl)_2$; -$C(=O)NH_2$, -$C(=O)NH(C_{1-3}alkyl)$; -$C(=O)N(C_{1-3}alkyl)_2$; -CN; -$S(=O)_2NH_2$; -$S(=O)_2NH(C_{1-3}alkyl)$; -$S(=O)_2NHC(=O)C_{1-3}$alkyl; -$S(=O)_2N(C_{1-3}alkyl)_2$; -$S(=O)_2C_{1-3}$alkyl; -$S(=O)(=NH)C_{1-3}$alkyl; -$S(=O)(=NH)C_{3-6}$cycloalkyl; -$S(=O)(=NC_{3-6}cycloalkyl)C_{1-3}$alkyl; -$S(=O)(=NC_{2-6}heterocycloalkyl)C_{1-3}$alkyl; -$S(=O)(=NC_{1-3}alkyl)C_{1-3}$alkyl; -$S(=O)(=NCN)C_{1-3}$alkyl; or 3-6 membered cycloalkyl; wherein said -C_{1-3}alkyl, -C_{3-6}cycloalkyl, -C_{2-6}heterocycloalkyl or -OC_{1-3}alkyl at each occurrence is independently

optionally substituted with 1, 2, 3, 4, 5 or 6 substituents selected from deuterium, -F, -C_{1-3}alkyl, oxo, -OH, -OC_{1-3}alkyl, -NH_2, -NHC_{1-3}alkyl, -$N(C_{1-3}alkyl)_2$, -C(=O)NH_2, -C(=O)NH(C_{1-3}alkyl), -C(=O)N($C_{1-3}alkyl)_2$, -CN, -S(=O)$_2NH_2$, -S(=O)$_2$NH(C_{1-3}alkyl), -S(=O)$_2C_{1-3}$alkyl, -S(=O)$_2$N($C_{1-3}alkyl)_2$, -S(=O)(=NH)C_{1-3}alkyl, -S(=O)(=NC_{1-3}alkyl)C_{1-3}alkyl, or 3-6 membered cycloalkyl;

preferably, R_3 is independently selected from phenyl, 5 membered heteroaryl, or 6 membered heteroaryl; said phenyl and heteroaryl at each occurrence are independently optionally substituted with one or more (such as 1, 2, 3, 4, 5 or 6) substituents selected from -F, -Cl, -CH_3, -CD_3, -CH_2CH_3, -$CH_2CH_2CH_3$, -$CH(CH_3)_2$, -CH_2F, -CHF_2, -CF_3, -CH_2CH_2F, -CH_2CHF_2, -CH_2CF_3, -$CHFCH_3$, -CF_2CH_3, -$CHFCH_2F$, -CH_2CHFCH_3, -$CH_2CF_2CH_3$, -$CH_2CH_2CF_3$, -$C(CH_3)_2F$, -CN, -OH, -O-CH_3, -O-CH_2CH_3, -O-$CH_2CH_2CH_3$, -O-$CH(CH_3)_2$, -SH, -S-CH_3, -S-CH_2CH_3, -S-$CH_2CH_2CH_3$, -S-$CH(CH_3)_2$, -CHO, -C(O)-CH_3, -C(O)-CH_2CH_3, -C(O)-$CH_2CH_2CH_3$, -C(O)-$CH(CH_3)_2$, -C(O)NH_2, -C(O)NH(CH_3), -C(O)NH(CH_2CH_3), -C(O)N($CH_3)_2$, -C(O)NH($CH_2CH_2CH_3$), -C(O)NH($CH(CH_3)_2$), -C(O)N(CH_3)(CH_2CH_3), -NH_2, -NH(CH_3), -NH(CH_2CH_3), -N($CH_3)_2$, -NH($CH_2CH_2CH_3$), -NH($CH(CH_3)_2$), -N(CH_3)(CH_2CH_3), -NHC(O)(CH_3), -NHC(O)(CH_2CH_3), -NHC(O)$(CH_3)_2$, -NHC(O)($CH_2CH_2CH_3$), -NHC(O)($CH(CH_3)_2$), -NHC(O)(CH_3)(CH_2CH_3), -S(O)$_2$H, -S(O)$_2$(CH_3), -S(O)$_2$(CH_2CH_3), -S(O)$_2$$(CH_3)_2$, -S(O)$_2$($CH_2CH_2CH_3$), -S(O)$_2$($CH(CH_3)_2$), -S(O)$_2$($CH_3$)($CH_2CH_3$), -S(O)$_2NH_2$, -S(O)$_2$NH($CH_3$), -S(O)$_2$NH($CH_2CH_3$), -S(O)$_2N(CH_3)_2$, -S(O)$_2$NH($CH_2CH_2CH_3$), -S(O)$_2$NH($CH(CH_3)_2$), -S(O)$_2$N($CH_3$)($CH_2CH_3$), -S(=O)(=NH)$CH_3$, or -S(=O)(=N$CH_3$)$CH_3$, said heterocycloalkyl, heterocycloalkenyl, and heteroaryl each independently contains 1 heteroatom selected from N, O, or S;

preferably, R_3 is independently selected from 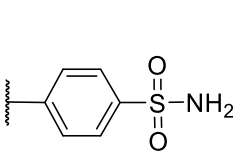, 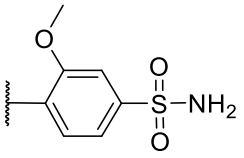, 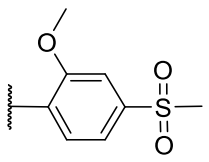, 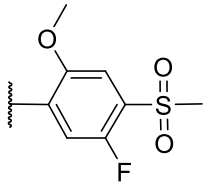, 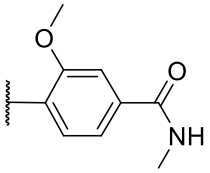, or ;

preferably, R_3 is independently selected from phenyl or pyridinyl.

7. The compound according to any one of claims 1 to 6, wherein the formula (I) is:

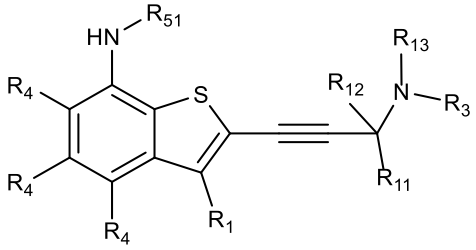

formula (II);

wherein,

R_{51} is selected from -C_{1-3}alkyl, cyclopentyl, cyclohexyl, 5 membered heterocyclyl containing 1 heteroatom selected from N, O, S, S(=O) , S(=O)(=NH) or S(=O)$_2$ or 6 membered heterocyclyl containing 1 heteroatom selected from N, O, S, S(=O), S(=O)(=NH) or S(=O)$_2$; said -C_{1-3}alkyl, cyclopentyl, cyclohexyl, 5 membered heterocyclyl and 6 membered heterocyclyl are each independently

optionally substituted with 1, 2 or 3 substituents selected from -F, -C_{1-3}alkyl, -OC_{1-3}alkyl, -NH_2, -NHC_{1-3}alkyl, oxo, -$N(C_{1-3}alkyl)_2$, -CN or 3-6 membered cycloalkyl;

R_1 is independently selected from -F, -Cl, -C_{1-3}alkyl, -C_{2-4}alkenyl, -C_{2-4}alkynyl, -C_{1-3}haloalkyl, -CN, 3-6 membered cycloalkyl, 3-6 membered heterocycloalkyl, 6-10 membered aryl, 5-12 membered heteroaryl, said -C_{1-3}alkyl, -C_{2-4}alkenyl, -C_{2-4}alkynyl, -C_{1-3}haloalkyl, 3-6 membered cycloalkyl, 3-6 membered heterocycloalkyl, 6-10 membered aryl, and 5-12 membered heteroaryl are independently optionally substituted with one or more (such as 1, 2, 3, 4, 5 or 6)substituents selected from -F, -Cl, -C_{1-3}alkyl, -C_{2-4}alkenyl, -C_{2-4}alkynyl, -C_{1-3}haloalkyl, -CN, oxo, 3-6 membered cycloalkyl, 3-6 membered heterocycloalkyl, 6-10 membered aryl, or 5-12 membered heteroaryl, said heterocycloalkyl, heterocycloalkenyl, and heteroaryl each independently contains 1 or 2 heteroatoms selected from N or S;

each of R_4 is independently selected from hydrogen, deuterium, -F, -Cl, -C_{1-3}alkyl, -OC_{1-3}alkyl, -NH_2, -NHC_{1-3}alkyl, -$N(C_{1-3}alkyl)_2$, -CN or 3-6 membered cycloalkyl;

R_{11} and R_{12} are independently selected from hydrogen, deuterium, -F, -C_{1-3}alkyl, oxo, -OC_{1-3}alkyl, -NH_2, -NHC_{1-3}alkyl, -$N(C_{1-3}alkyl)_2$, -CN or 3-6 membered cycloalkyl, wherein, said -C_{1-3}alkyl is optionally substituted with 1, 2, 3 or 4 substituents selected from -F, -C_{1-3}alkyl, oxo, -OC_{1-3}alkyl, -NH_2, -NHC_{1-3}alkyl, -$N(C_{1-3}alkyl)_2$, -CN or 3-6 membered cycloalkyl;

R_{13} is selected from hydrogen; -C_{1-3}alkyl; or -C_{1-3}alkyl substituted with 1, 2, 3, 4, 5 or 6 substituents selected from -F, -C_{1-3}alkyl, oxo, -OC_{1-3}alkyl, -NH_2, -NHC_{1-3}alkyl, -$N(C_{1-3}alkyl)_2$, -CN or 3-6 membered cycloalkyl;

R_3 is independently selected from phenyl, or 5-6 membered heteroaryl containing 1 or 2 heteroatoms selected from N, O or S; said phenyl and 5-6 membered heteroaryl are independently optionally substituted with 1, 2, or 3 substituents selected from R_{3c};

R_{3c} is selected from -F; -C_{1-3}alkyl; -OC_{1-3}alkyl; -NH_2; -NHC_{1-3}alkyl; -$N(C_{1-3}alkyl)_2$; -C(=O)NH_2, -C(=O)NH(C_{1-3}alkyl); -C(=O)N(C_{1-3}alkyl)$_2$; -CN; -S(=O)$_2NH_2$; -S(=O)$_2$NH(C_{1-3}alkyl); -S(=O)$_2$N(C_{1-3}alkyl)$_2$; 3-6 membered cycloalkyl; or -C_{1-3}alkyl substituted with 1, 2, 3, 4, 5 or 6 substituents selected from -F, -C_{1-3}alkyl, oxo, -OC_{1-3}alkyl, -NH_2, -NHC_{1-3}alkyl, -$N(C_{1-3}alkyl)_2$, -C(=O)NH_2, -C(=O)NH(C_{1-3}alkyl), -C(=O)N(C_{1-3}alkyl)$_2$, -CN, -S(=O)$_2NH_2$, -S(=O)$_2$NH(C_{1-3}alkyl), -S(=O)$_2$N(C_{1-3}alkyl)$_2$, -S(=O)(=NH)C_{1-3}alkyl, -S(=O)(=NC_{1-3}alkyl)C_{1-3}alkyl, or 3-6 membered cycloalkyl;

preferably, R_{51} is selected from 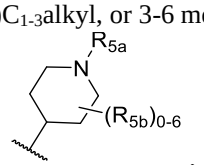, 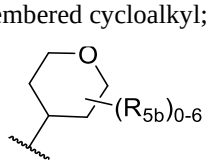, 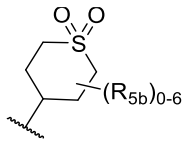, 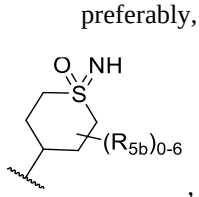, 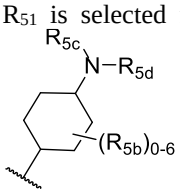, or -C_{1-6}alkyl, said -C_{1-6}alkyl is optionally substituted with 1, 2, 3, 4, 5, or 6 R_{5e};

R_{5a}, R_{5c} and R_{5d} are each independently selected from hydrogen; -C_{1-6}alkyl; or -C_{1-6}alkyl substituted with 1, 2, 3, 4, 5 or 6 substituents selected from -F, -C_{1-3}alkyl, oxo, -OC_{1-3}alkyl, -NH_2, -NHC_{1-3}alkyl, -$N(C_{1-3}alkyl)_2$, -CN or 3-6 membered cycloalkyl;

R_{5b} and R_{5e} are each independently selected from -F, -C_{1-6}alkyl, oxo, -OC_{1-6}alkyl, -NH_2, -NHC_{1-6}alkyl, -$N(C_{1-6}alkyl)_2$, -CN or 3-6 membered cycloalkyl, wherein, said -C_{1-6}alkyl is optionally substituted with 1, 2, 3 or 4 substituents selected from -F, -C_{1-3}alkyl, oxo, -OC_{1-3}alkyl, -NH_2, -NHC_{1-3}alkyl, -$N(C_{1-3}alkyl)_2$, -CN or 3-6 membered cycloalkyl;

R_1 is independently selected from -C_{1-3}alkyl; -C_{1-3}haloalkyl; 5 membered heteroaryl containing 1 or 2 heteroatoms selected from N, O or S; or -C_{1-3}alkyl substituted with 1, 2 or 3 substituents selected from -F, -OC_{1-3}alkyl, -NH_2, -NHC_{1-3}alkyl, -$N(C_{1-3}alkyl)_2$, -CN or 3-6 membered cycloalkyl;

each of R_4 is independently selected from hydrogen, deuterium, -F, -Cl, -C_{1-3}alkyl, -OC_{1-3}alkyl, -NH_2, -NHC_{1-3}alkyl, -$N(C_{1-3}alkyl)_2$, -CN or 3-6 membered cycloalkyl;

R_{11} and R_{12} are independently selected from hydrogen or -C_{1-3}alkyl;

R_{13} is selected from hydrogen or -C_{1-3}alkyl;

R_3 is independently selected from phenyl, said phenyl is independently optionally substituted with 1, 2, or 3 substituents selected from R_{3c};

R_{3c} is selected from -F; -C_{1-3}alkyl; -OC_{1-3}alkyl; -NH_2; -NHC_{1-3}alkyl; -$N(C_{1-3}alkyl)_2$; -C(=O)NH_2, -C(=O)NH(C_{1-3}alkyl); -C(=O)N(C_{1-3}alkyl)$_2$; -CN; -S(=O)$_2NH_2$; -S(=O)$_2$NH(C_{1-3}alkyl); -S(=O)$_2$N(C_{1-3}alkyl)$_2$; -S(=O)$_2C_{1-3}$alkyl; -S(=O)(=NH)CH_3; or -S(=O)(=NCH_3)CH_3;

preferably, R_{51} is selected from 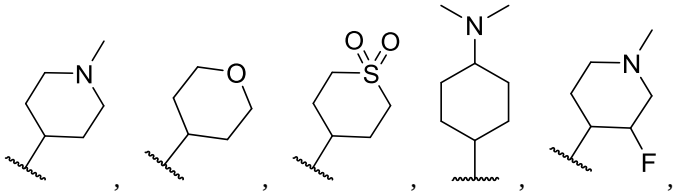, 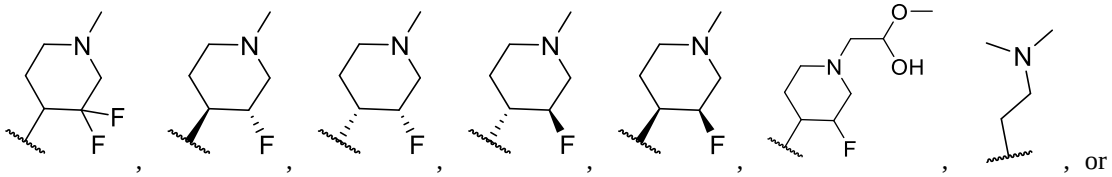, 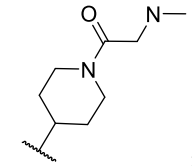;

R_1 is independently selected from 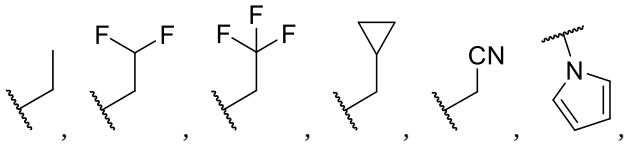, 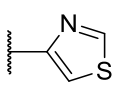;

each of R_4 is hydrogen;

R_{11} and R_{12} are independently selected from hydrogen;

R_{13} is selected from hydrogen; or

R_3 is independently selected from 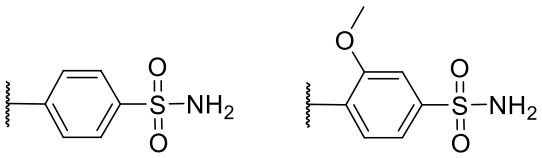, 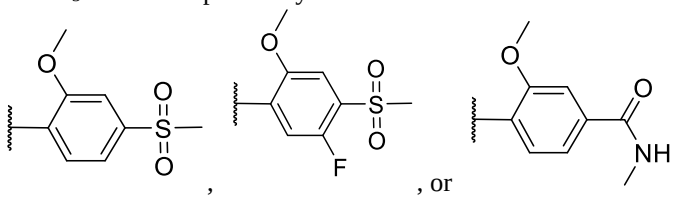.

8. The compound according to any one of claims 1 to 7, wherein the formula (I) is:

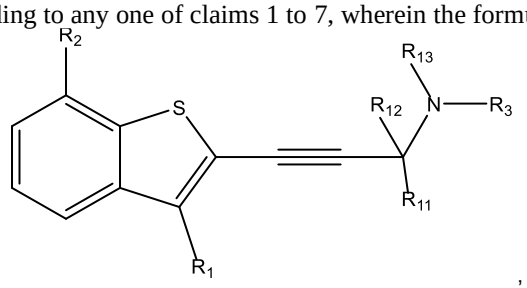,

wherein R_1 is independently selected from -C_{1-3}haloalkyl; or -C_{1-3}alkyl optionally substituted with 1, 2 or 3 substituents selected from -F, -CN, -OC_{1-3}alkyl, -NH_2, -NHC_{1-3}alkyl, -N(C_{1-3}alkyl)$_2$ or 3-6 membered cycloalkyl such as cyclopropyl; preferably, R_1 is independently selected from ,

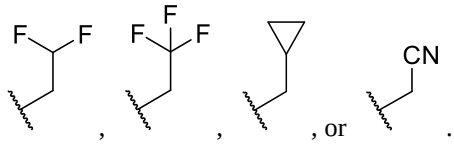
, , , or .

9. The compound according to any one of claims 1 to 8 , wherein R_2 is $-NHR_{51}$;

R_{51} is selected from $-C_{1-6}$alkyl, $-C_{1-6}$haloalkyl, 3-6 membered cycloalkyl, or 3-10 membered heterocycloalkyl; said $-C_{1-6}$alkyl, $-C_{1-6}$haloalkyl, 3-6 membered cycloalkyl, or 3-10 membered heterocycloalkyl are each independently optionally substituted with one or more (such as 1, 2, 3, 4, 5 or 6) substituents selected from halogen, $-C_{1-6}$alkyl (optionally substituted with one or more of halogen, -CN, oxo, =NH, -OH, $-OC_{1-6}$alkyl, or 5-6 membered heterocycloalkyl optionally substituted with one or more of halogen, -CN, oxo, =NH, -OH, or $-OC_{1-6}$alkyl), $-C_{2-6}$alkenyl, $-C_{2-6}$alkynyl, $-C_{1-6}$haloalkyl, -CN, -OH, $-NH_2$, oxo, =NH, $-OC_{1-6}$alkyl, $-SC_{1-6}$alkyl, $-C(O)C_{1-6}$alkyl, $-C(O)C_{1-6}$alkyl-NHC_{1-6}alkyl, $-C(O)C_{1-6}$alkyl-$N(C_{1-6}alkyl)_2$, $-C(O)NHC_{1-6}$alkyl, $-C(O)N(C_{1-6}alkyl)_2$, $-C(O)OC_{1-6}$alkyl, $-OC(O)C_{1-6}$alkyl, $-NHC_{1-6}$alkyl, $-N(C_{1-6}alkyl)_2$, 3-6 membered cycloalkyl, or 3-12 membered heterocycloalkyl such as 5-12 membered spiro-heterocyclyl or bridged-heterocyclyl (optionally substituted with one or more of halogen, -CN, oxo, =NH, -OH, or $-OC_{1-6}$alkyl), wherein said heterocycloalkyl independently contains one or more heteroatoms selected from N, O, or S;

preferably, R_{51} is selected from $-C_{1-6}$alkyl, 3-6 membered cycloalkyl, or 5-10 membered heterocycloalkyl such as 5-10 membered spiro-heterocyclyl or bridged-heterocyclyl; said $-C_{1-6}$alkyl, 3-6 membered cycloalkyl, or 5-10 membered heterocycloalkyl are each independently optionally substituted with one or more (such as 1, 2, 3, 4, 5 or 6) substituents selected from halogen, $-C_{1-6}$alkyl (optionally substituted with one or more of halogen, -CN, oxo, =NH, -OH, $-OC_{1-6}$alkyl, or 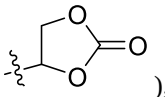), -CN, -OH, $-NH_2$, oxo, =NH, $-OC_{1-6}$alkyl, $-SC_{1-6}$alkyl, $-C(O)C_{1-6}$alkyl-NHC_{1-6}alkyl, $-C(O)C_{1-6}$alkyl-$N(C_{1-6}alkyl)_2$, $-NHC_{1-6}$alkyl, $-N(C_{1-6}alkyl)_2$, 3-5 membered cycloalkyl, or 5-12 membered heterocycloalkyl such as 5-12 membered spiro-heterocyclyl or bridged-heterocyclyl (optionally substituted with one or more of halogen, -CN, oxo, =NH, -OH, or $-OC_{1-6}$alkyl), wherein said heterocycloalkyl independently contains one or more heteroatoms selected from N, O, or S;

preferably, R_{51} is selected from $-C_{1-3}$alkyl, cyclohexyl, or 6-8 membered heterocycloalkyl such as 6-8 membered spiro-heterocyclyl or bridged-heterocyclyl; said $-C_{1-3}$alkyl, cyclohexyl, or 6-8 membered heterocycloalkyl are each independently optionally substituted with one or more (such as 1, 2, 3, 4, 5 or 6) substituents selected from halogen, $-C_{1-6}$alkyl (optionally substituted with one or more of oxo, =NH, -OH, $-OC_{1-6}$alkyl, or 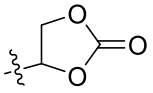), -CN, -OH, NH_2, oxo, =NH, $-OC_{1-6}$alkyl, $-SC_{1-6}$alkyl, $-C(O)CH_2$-NHC_{1-6}alkyl, $-C(O)CH_2$-$N(C_{1-6}alkyl)_2$, $-NHC_{1-6}$alkyl, $-N(C_{1-6}alkyl)_2$, cyclopropyl, or 5-12 membered heterocycloalkyl (such as 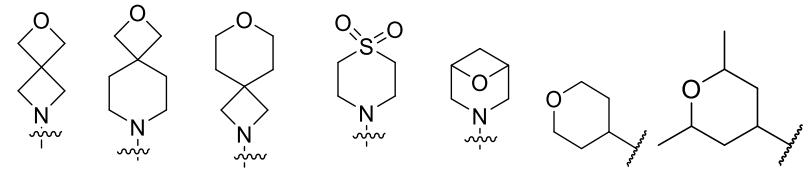
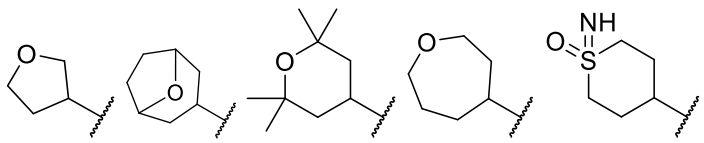), wherein said heterocycloalkyl independently contains one or more heteroatoms selected from N, O, or S,

preferably R_{51} is 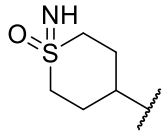.

10. The compound according to claims 8 or 9, wherein R_2 is selected from:

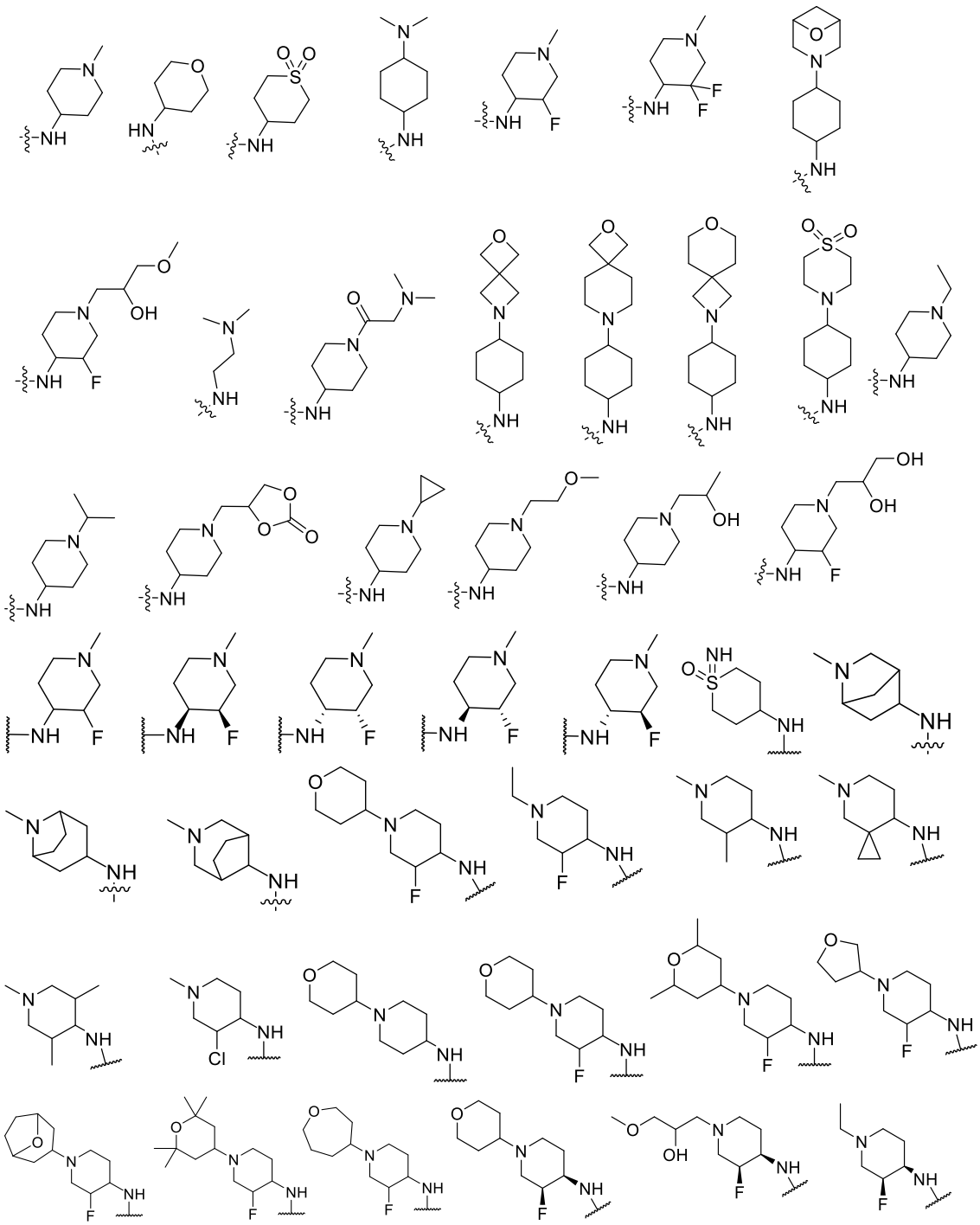

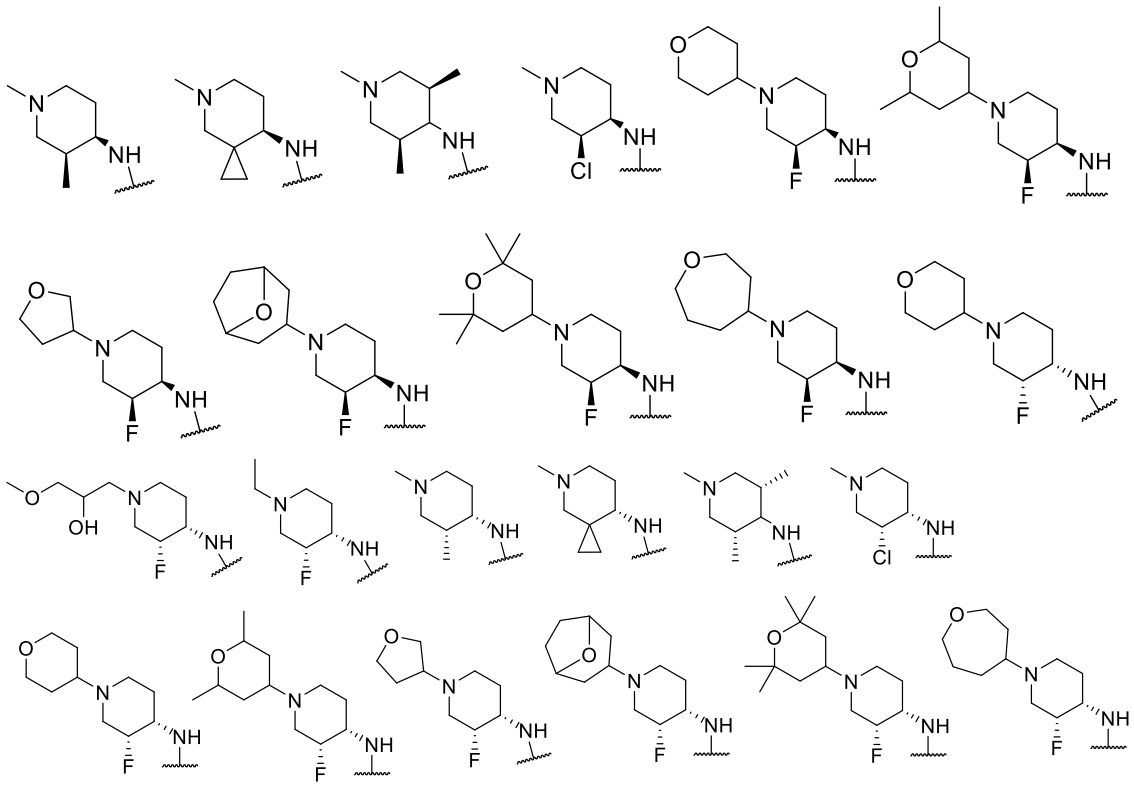

.

11. The compound according to any one of claims 8 to 10, wherein R_3 is independently selected from phenyl, 5-10 membered heterocycloalkenyl containing 1 or 2 heteroatoms selected from N, O or S, or 5-10 membered, preferably 5-6 membered heteroaryl containing 1 or 2 heteroatoms selected from N, O or S; each of which is independently optionally substituted with 1, 2, or 3 substituents selected from R_{3a};

wherein R_{3a} is selected from halogen; oxo; -C_{1-3}alkyl; -OC_{1-3}alkyl; -NH_2; -NHC_{1-3}alkyl; -$N(C_{1-3}alkyl)_2$; -$C(=O)NH_2$, -$C(=O)NH(C_{1-3}alkyl)$; -$C(=O)N(C_{1-3}alkyl)_2$; -CN; -$S(=O)_2NH_2$; -$S(=O)_2NH(C_{1-3}alkyl)$; -$S(=O)_2NHC(=O)C_{1-3}$alkyl; -$S(=O)_2N(C_{1-3}alkyl)_2$; -$S(=O)_2C_{1-3}$alkyl; -$S(=O)(=NH)C_{1-3}$alkyl; -$S(=O)(=NH)C_{3-6}$cycloalkyl; -$S(=O)(=NR')C_{2-6}$heterocycloalkyl; -$S(=O)(=NC_{3-6}cycloalkyl)C_{1-3}$alkyl; -$S(=O)(=NC_{2-6}heterocycloalkyl)C_{1-3}$alkyl; -$S(=O)(=NC_{1-3}alkyl)C_{1-3}$alkyl; -$S(=O)(=NCN)C_{1-3}$alkyl; -$N(C_{1-3}alkyl)S(=O)_2C_{1-3}$alkyl; -$PO(C_{1-3}alkyl)_2$; 3-6 membered cycloalkyl; 3-6 membered heterocycloalkyl optionally containing 1, 2 or 3 heteroatoms selected from N, O, P or S; wherein said C_{1-3}alkyl, OC_{1-3}alkyl, 3-6 membered cycloalkyl, C_{3-6}cycloalkyl, C_{2-6}heterocycloalkyl or 3-6 membered heterocycloalkyl at each occurrence is independently optionally substituted with 1, 2, 3, 4, 5 or 6 substituents selected from deuterium, halogen, -CN, -C_{1-3}alkyl, oxo, -OH, -OC_{1-3}alkyl, -NH_2, -NHC_{1-3}alkyl, -$N(C_{1-3}alkyl)_2$, -COOH, -$C(O)OC_{1-3}$alkyl, -$C(=O)NH_2$, -$C(=O)NH(C_{1-3}alkyl)$, -$C(=O)N(C_{1-3}alkyl)_2$, -$S(=O)_2NH_2$, -$S(=O)_2NH(C_{1-3}alkyl)$, -$S(=O)_2C_{1-3}$alkyl, -$S(=O)_2N(C_{1-3}alkyl)_2$, -$S(=O)(=NH)C_{1-3}$alkyl, -$S(=O)(=NC_{1-3}alkyl)C_{1-3}$alkyl, or 3-6 membered cycloalkyl;

preferably, R_3 is independently selected from phenyl, pyridinyl, and 5-10 membered benzoheterocycloalkyl containing 1 or 2 heteroatoms selected from N, O or S, each of which is optionally substituted with 1, 2, or 3 substituents selected from R_{3a};

wherein R_{3a} is selected from deuterium, -F; oxo; -OC_{1-3}alkyl; -$C(=O)NH_2$, -$C(=O)NH(C_{1-3}alkyl)$; -CN; -$S(=O)_2NH_2$; -$S(=O)_2NH(C_{1-3}alkyl)$; -$S(=O)_2NHC(=O)C_{1-3}$alkyl; -$S(=O)_2N(C_{1-3}alkyl)_2$; -$S(=O)_2C_{1-3}$alkyl; -$S(=O)(=NH)C_{1-3}$alkyl; -$S(=O)(=NC_{1-3}alkyl)C_{1-3}$alkyl; -$N(C_{1-3}alkyl)S(=O)_2C_{1-3}$alkyl; -$PO(C_{1-3}alkyl)_2$; 3-6 membered heterocycloalkyl optionally containing 1, 2 or 3 heteroatoms selected from N, O, P or S; wherein said C_{1-3}alkyl, OC_{1-3}alkyl or 3-6 membered heterocycloalkyl at each occurrence is independently optionally substituted with 1, 2, 3, 4, 5 or 6 substituents selected from deuterium, -F, -CN, oxo, -C_{1-3}alkyl, -OH, -OC_{1-3}alkyl, -$N(C_{1-3}alkyl)_2$, -$C(O)OC_{1-3}$alkyl, -$C(=O)NH_2$, -$C(=O)NH(C_{1-3}alkyl)$, or -$C(=O)N(C_{1-3}alkyl)_2$;

preferably, R_3 is independently selected from phenyl, pyridinyl, 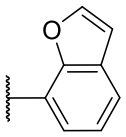 , 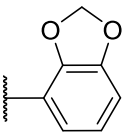 , 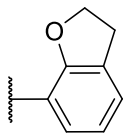 , or 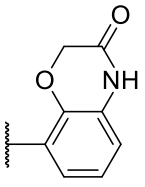 , each of which is optionally substituted with 1, 2, 3 substituents selected from R_{3a};

wherein R_{3a} is selected from -F; oxo; -OC_{1-3}alkyl; -C(=O)NHC_{1-3}alkyl; -$S(=O)_2NH_2$; -$S(=O)_2NHC(=O)CH_3$; -$S(=O)_2CH_3$; -S(=O)(=NH)C_{1-3}alkyl; -S(=O)(=NC_{1-3}alkyl)C_{1-3}alkyl; -$N(CH_3)S(=O)_2CH_3$; -$PO(C_{1-3}alkyl)_2$; morpholinyl or 5-6 membered heterocycloalkyl optionally containing 1, 2 or 3 heteroatoms selected from N, O, or P; wherein said C_{1-3}alkyl, OC_{1-3}alkyl or 5-6 membered heterocycloalkyl at each occurrence is independently optionally substituted with 1, 2, 3, 4, 5 or 6 substituents selected from deuterium, -F, -CN, oxo, -OH, -OCH_3, -$N(C_{1-3}alkyl)_2$, -C(O)OCH_3, or -$C(=O)NH_2$;

preferably, R_3 is independently selected from phenyl optionally substituted with 1, 2, or 3 substituents selected from R_{3a};

wherein R_{3a} is selected from: -F, -OCH_3, -OCD_3, -OCF_3, -OCH_2CN, -OCH_2CF_3, -CH_2F, -CHF_2, -OCH_2CH_2OH, -$OCH_2CH_2OCH_3$, -$S(O)_2NH_2$, -$S(O)_2NHCOCH_3$, -$S(O)_2CH_3$, -S(=O)(=NH)CH_3, -S(=O)(=NCH_3)CH_3, -$N(CH_3)S(=O)_2CH_3$, -$C(O)NHCH_3$, -C(O)NHCH($COOCH_3$)$CH_2CH_2CONH_2$, -$PO(CH_3)_2$, morpholinyl, or

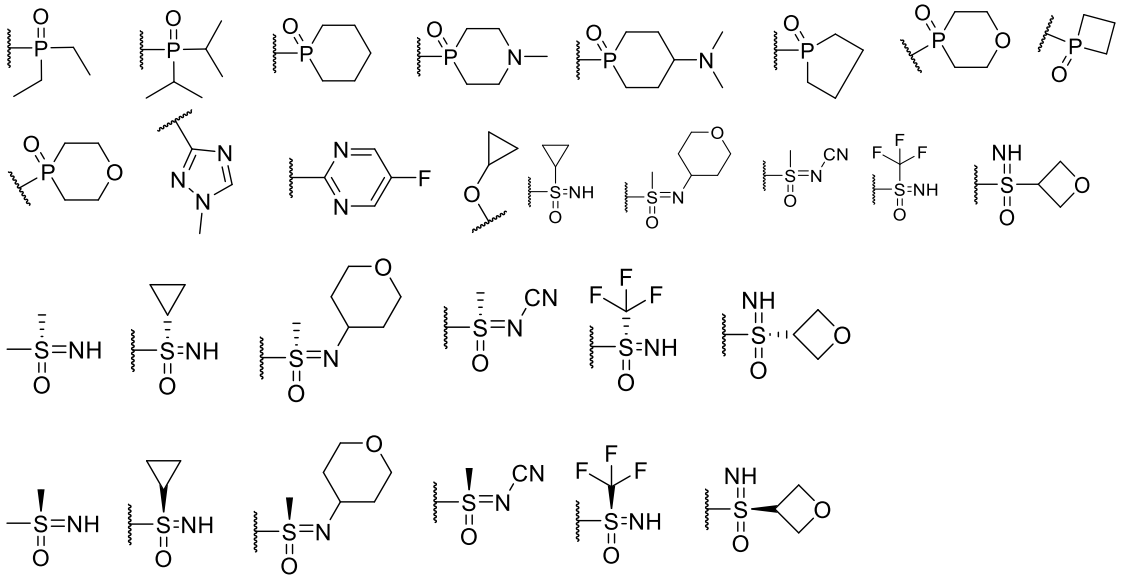

12. The compound according to any one of claims 1 to 11, wherein both of R_{11} and R_{12} are hydrogen; R_{13} is H.

13. The compound according to any one of claims 1 to 12, wherein the chemical moiety 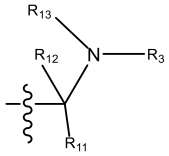 is selected from:

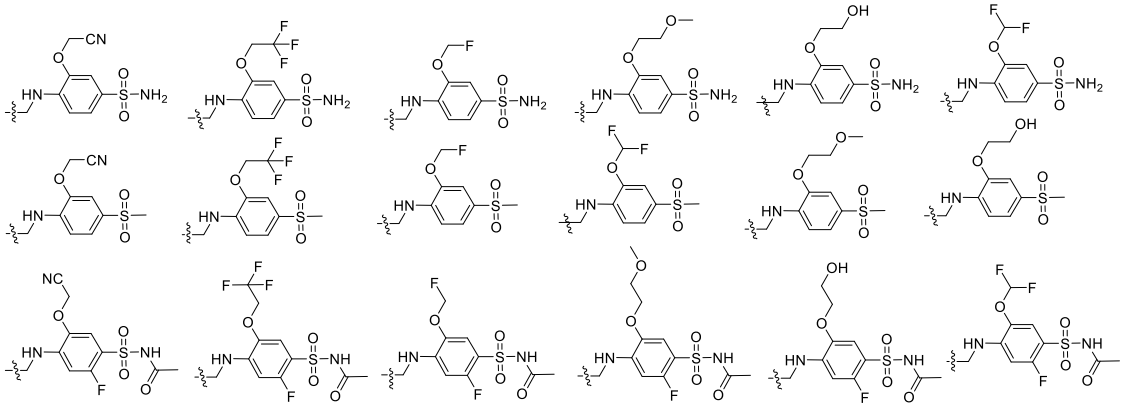

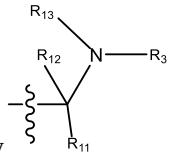

; preferably, the chemical moiety is selected from:

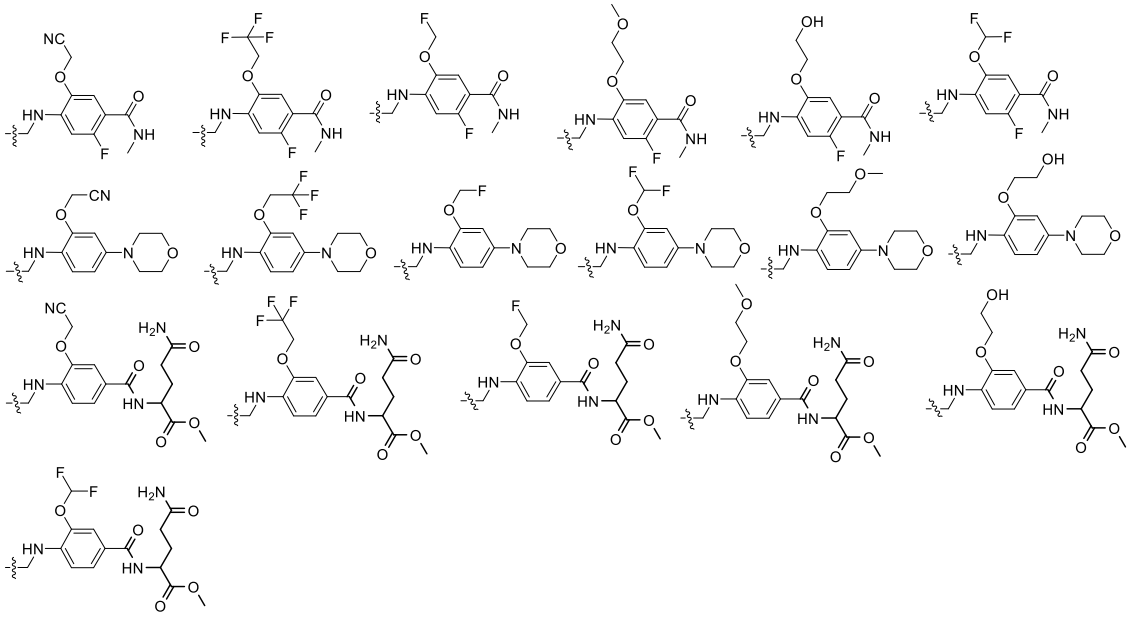

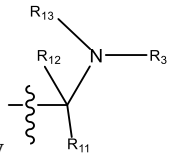

; preferably, the chemical moiety is selected from:

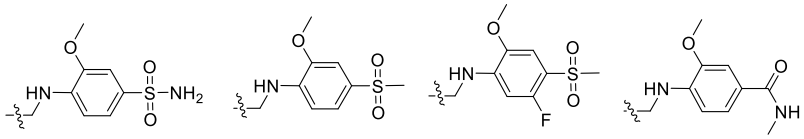

; preferably, the chemical moiety is selected from:

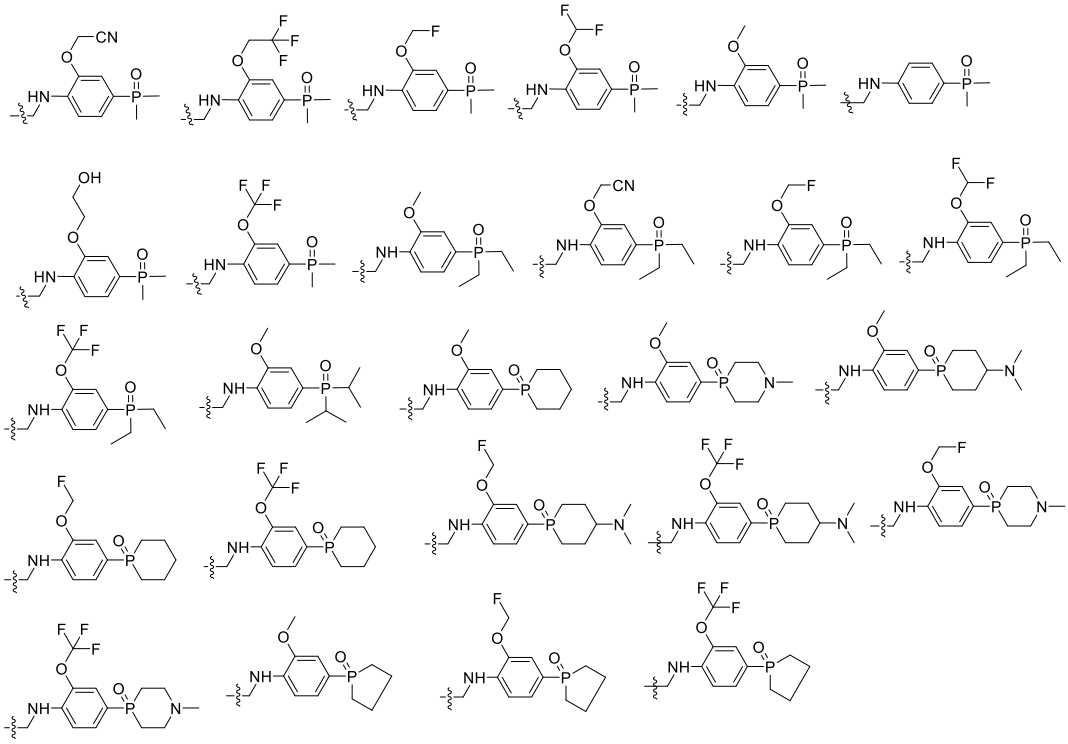

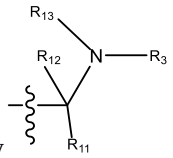

; preferably, the chemical moiety is selected from:

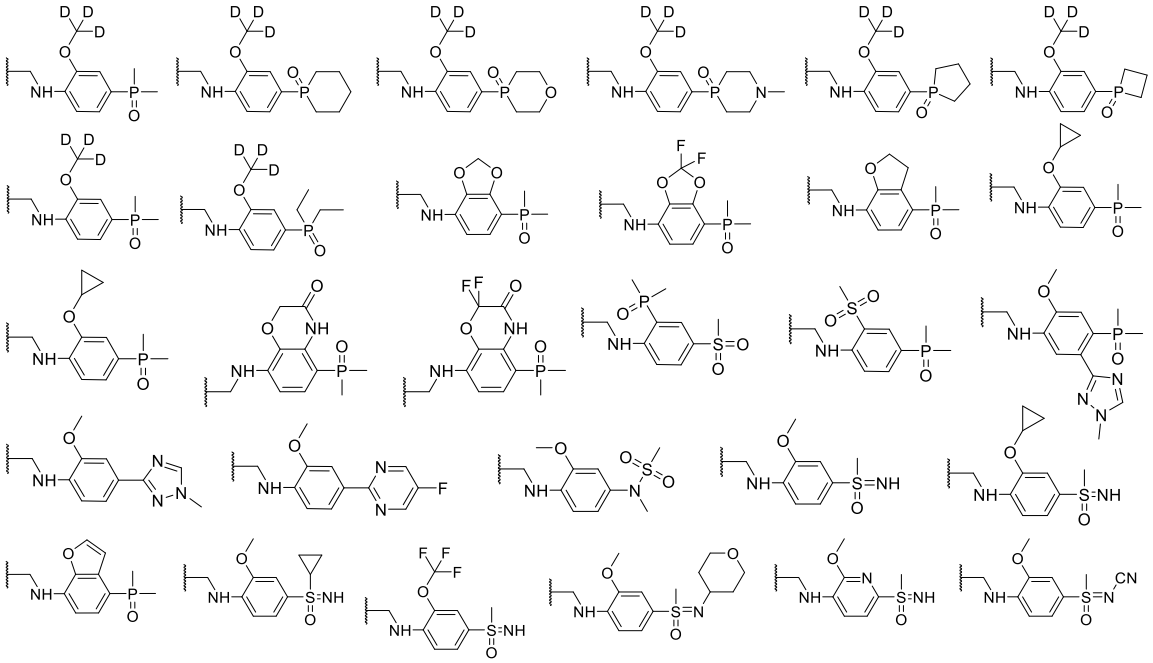

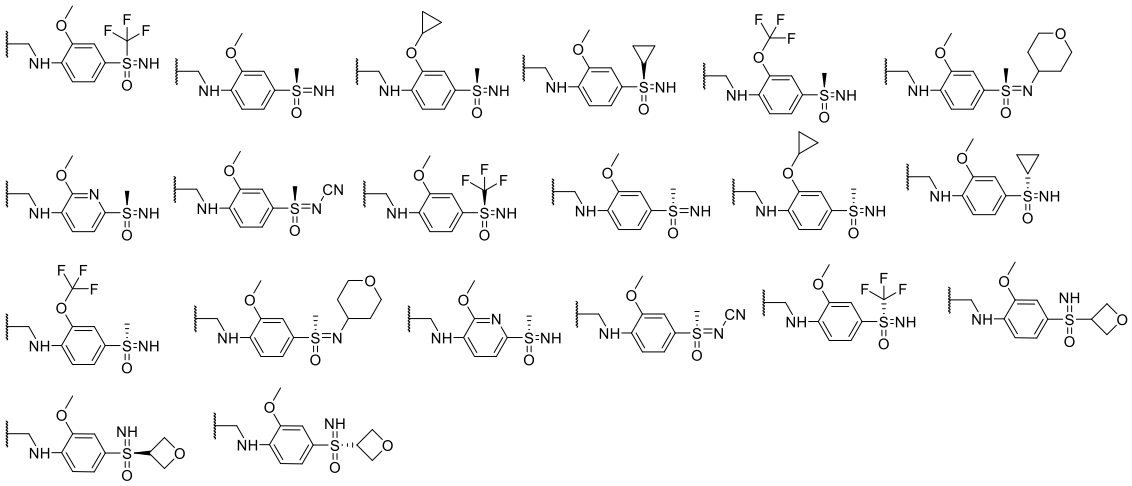

.

14. The compound according to any one of claims 1 to 13, wherein the compound of formula (I) is selected from:

No.	IUPAC Name
1	4-((3-(3-(cyanomethyl)-7-((3,3-difluoro-1-methylpiperidin-4-yl)amino)benzo[b]thiophen-2-yl)prop-2-yn-1-yl)amino)-3-methoxybenzenesulfonamide;
2	4-((3-(7-((3,3-difluoro-1-methylpiperidin-4-yl)amino)-3-(thiazol-4-yl)benzo[b]thiophen-2-yl)prop-2-yn-1-yl)amino)-3-methoxybenzenesulfonamide;
3	4-((3-(7-((3,3-difluoro-1-methylpiperidin-4-yl)amino)-3-(2,2,2-trifluoroethyl)benzo[b]thiophen-2-yl)prop-2-yn-1-yl)amino)-3-methoxybenzenesulfonamide;
4	4-((3-(3-(cyclopropylmethyl)-7-((3,3-difluoro-1-methylpiperidin-4-yl)amino)benzo[b]thiophen-2-yl)prop-2-yn-1-yl)amino)-3-methoxybenzenesulfonamide;
5	4-((3-(7-((3,3-difluoro-1-methylpiperidin-4-yl)amino)-3-(2,2-difluoroethyl)benzo[b]thiophen-2-yl)prop-2-yn-1-yl)amino)-3-methoxybenzenesulfonamide;
6	4-((3-(7-((3,3-difluoro-1-methylpiperidin-4-yl)amino)-3-(1H-pyrrol-1-yl)benzo[b]thiophen-2-yl)prop-2-yn-1-yl)amino)-3-methoxybenzenesulfonamide;
7	4-((3-(7-((3,3-difluoro-1-methylpiperidin-4-yl)amino)-3-ethylbenzo[b]thiophen-2-yl)prop-2-yn-1-yl)amino)-3-methoxybenzenesulfonamide;
8	4-((3-(3-(cyanomethyl)-7-((1,1-dioxidotetrahydro-2H-thiopyran-4-yl)amino)benzo[b]thiophen-2-yl)prop-2-yn-1-yl)amino)-3-methoxybenzenesulfonamide;
9	4-((3-(7-((1,1-dioxidotetrahydro-2H-thiopyran-4-yl)amino)-3-(thiazol-4-yl)benzo[b]thiophen-2-yl)prop-2-yn-1-yl)amino)-3-methoxybenzenesulfonamide;
10	4-((3-(7-((1,1-dioxidotetrahydro-2H-thiopyran-4-yl)amino)-3-(2,2,2-trifluoroethyl)benzo[b]thiophen-2-yl)prop-2-yn-1-yl)amino)-3-methoxybenzenesulfonamide;
11	4-((3-(3-(cyclopropylmethyl)-7-((1,1-dioxidotetrahydro-2H-thiopyran-4-yl)amino)benzo[b]thiophen-2-yl)prop-2-yn-1-yl)amino)-3-methoxybenzenesulfonamide;
12	4-((3-(3-(2,2-difluoroethyl)-7-((1,1-dioxidotetrahydro-2H-thiopyran-4-yl)amino)benzo[b]thiophen-2-yl)prop-2-yn-1-yl)amino)-3-methoxybenzenesulfonamide;
13	4-((3-(7-((1,1-dioxidotetrahydro-2H-thiopyran-4-yl)amino)-3-(1H-pyrrol-1-yl)benzo[b]thiophen-2-yl)prop-2-yn-1-yl)amino)-3-methoxybenzenesulfonamide;
14	4-((3-(7-((1,1-dioxidotetrahydro-2H-thiopyran-4-yl)amino)-3-ethylbenzo[b]thiophen-2-yl)prop-2-yn-1-yl)amino)-3-methoxybenzenesulfonamide;

15	4-((3-(3-(cyanomethyl)-7-(((3R,4S)-3-fluoro-1-methylpiperidin-4-yl)amino)benzo[b]thiophen-2-yl)prop-2-yn-1-yl)amino)-3-methoxybenzenesulfonamide;
16	4-((3-(7-(((3R,4S)-3-fluoro-1-methylpiperidin-4-yl)amino)-3-(thiazol-4-yl)benzo[b]thiophen-2-yl)prop-2-yn-1-yl)amino)-3-methoxybenzenesulfonamide;
17	4-((3-(7-(((3R,4S)-3-fluoro-1-methylpiperidin-4-yl)amino)-3-(2,2,2-trifluoroethyl)benzo[b]thiophen-2-yl)prop-2-yn-1-yl)amino)-3-methoxybenzenesulfonamide;
18	4-((3-(3-(cyclopropylmethyl)-7-(((3R,4S)-3-fluoro-1-methylpiperidin-4-yl)amino)benzo[b]thiophen-2-yl)prop-2-yn-1-yl)amino)-3-methoxybenzenesulfonamide;
19	4-((3-(3-(2,2-difluoroethyl)-7-(((3R,4S)-3-fluoro-1-methylpiperidin-4-yl)amino)benzo[b]thiophen-2-yl)prop-2-yn-1-yl)amino)-3-methoxybenzenesulfonamide;
20	4-((3-(7-(((3R,4S)-3-fluoro-1-methylpiperidin-4-yl)amino)-3-(1H-pyrrol-1-yl)benzo[b]thiophen-2-yl)prop-2-yn-1-yl)amino)-3-methoxybenzenesulfonamide;
21	4-((3-(3-ethyl-7-(((3R,4S)-3-fluoro-1-methylpiperidin-4-yl)amino)benzo[b]thiophen-2-yl)prop-2-yn-1-yl)amino)-3-methoxybenzenesulfonamide;
22	4-((3-(3-(cyanomethyl)-7-((3-fluoro-1-methylpiperidin-4-yl)amino)benzo[b]thiophen-2-yl)prop-2-yn-1-yl)amino)-3-methoxybenzenesulfonamide;
23	4-((3-(7-((3-fluoro-1-methylpiperidin-4-yl)amino)-3-(thiazol-4-yl)benzo[b]thiophen-2-yl)prop-2-yn-1-yl)amino)-3-methoxybenzenesulfonamide;
24	4-((3-(7-((3-fluoro-1-methylpiperidin-4-yl)amino)-3-(2,2,2-trifluoroethyl)benzo[b]thiophen-2-yl)prop-2-yn-1-yl)amino)-3-methoxybenzenesulfonamide;
25	4-((3-(3-(cyclopropylmethyl)-7-((3-fluoro-1-methylpiperidin-4-yl)amino)benzo[b]thiophen-2-yl)prop-2-yn-1-yl)amino)-3-methoxybenzenesulfonamide;
26	4-((3-(3-(2,2-difluoroethyl)-7-((3-fluoro-1-methylpiperidin-4-yl)amino)benzo[b]thiophen-2-yl)prop-2-yn-1-yl)amino)-3-methoxybenzenesulfonamide;
27	4-((3-(7-((3-fluoro-1-methylpiperidin-4-yl)amino)-3-(1H-pyrrol-1-yl)benzo[b]thiophen-2-yl)prop-2-yn-1-yl)amino)-3-methoxybenzenesulfonamide;
28	4-((3-(3-ethyl-7-((3-fluoro-1-methylpiperidin-4-yl)amino)benzo[b]thiophen-2-yl)prop-2-yn-1-yl)amino)-3-methoxybenzenesulfonamide;
29	4-((3-(3-(cyanomethyl)-7-((1-(dimethylglycyl)piperidin-4-yl)amino)benzo[b]thiophen-2-yl)prop-2-yn-1-yl)amino)-3-methoxybenzenesulfonamide;
30	4-((3-(7-((1-(dimethylglycyl)piperidin-4-yl)amino)-3-(thiazol-4-yl)benzo[b]thiophen-2-yl)prop-2-yn-1-yl)amino)-3-methoxybenzenesulfonamide;
31	4-((3-(7-((1-(dimethylglycyl)piperidin-4-yl)amino)-3-(2,2,2-trifluoroethyl)benzo[b]thiophen-2-yl)prop-2-yn-1-yl)amino)-3-methoxybenzenesulfonamide;
32	4-((3-(3-(cyclopropylmethyl)-7-((1-(dimethylglycyl)piperidin-4-yl)amino)benzo[b]thiophen-2-yl)prop-2-yn-1-yl)amino)-3-methoxybenzenesulfonamide;
33	4-((3-(3-(2,2-difluoroethyl)-7-((1-(dimethylglycyl)piperidin-4-yl)amino)benzo[b]thiophen-2-yl)prop-2-yn-1-yl)amino)-3-methoxybenzenesulfonamide;
34	4-((3-(7-((1-(dimethylglycyl)piperidin-4-yl)amino)-3-(1H-pyrrol-1-yl)benzo[b]thiophen-2-yl)prop-2-yn-1-yl)amino)-3-methoxybenzenesulfonamide;
35	4-((3-(7-((1-(dimethylglycyl)piperidin-4-yl)amino)-3-ethylbenzo[b]thiophen-2-yl)prop-2-yn-1-yl)amino)-3-methoxybenzenesulfonamide;

36	4-((3-(3-(cyanomethyl)-7-((3-fluoro-1-(2-hydroxy-3-methoxypropyl)piperidin-4-yl)amino)benzo[b]thiophen-2-yl)prop-2-yn-1-yl)amino)-3-methoxybenzenesulfonamide;
37	4-((3-(7-((3-fluoro-1-(2-hydroxy-3-methoxypropyl)piperidin-4-yl)amino)-3-(thiazol-4-yl)benzo[b]thiophen-2-yl)prop-2-yn-1-yl)amino)-3-methoxybenzenesulfonamide;
38	4-((3-(7-((3-fluoro-1-(2-hydroxy-3-methoxypropyl)piperidin-4-yl)amino)-3-(2,2,2-trifluoroethyl)benzo[b]thiophen-2-yl)prop-2-yn-1-yl)amino)-3-methoxybenzenesulfonamide;
39	4-((3-(3-(cyclopropylmethyl)-7-((3-fluoro-1-(2-hydroxy-3-methoxypropyl)piperidin-4-yl)amino)benzo[b]thiophen-2-yl)prop-2-yn-1-yl)amino)-3-methoxybenzenesulfonamide;
40	4-((3-(3-(2,2-difluoroethyl)-7-((3-fluoro-1-(2-hydroxy-3-methoxypropyl)piperidin-4-yl)amino)benzo[b]thiophen-2-yl)prop-2-yn-1-yl)amino)-3-methoxybenzenesulfonamide;
41	4-((3-(7-((3-fluoro-1-(2-hydroxy-3-methoxypropyl)piperidin-4-yl)amino)-3-(1H-pyrrol-1-yl)benzo[b]thiophen-2-yl)prop-2-yn-1-yl)amino)-3-methoxybenzenesulfonamide;
42	4-((3-(3-ethyl-7-((3-fluoro-1-(2-hydroxy-3-methoxypropyl)piperidin-4-yl)amino)benzo[b]thiophen-2-yl)prop-2-yn-1-yl)amino)-3-methoxybenzenesulfonamide;
43	4-((3-(3-(cyanomethyl)-7-(((3R,4R)-3-fluoro-1-methylpiperidin-4-yl)amino)benzo[b]thiophen-2-yl)prop-2-yn-1-yl)amino)-3-methoxybenzenesulfonamide;
44	4-((3-(7-(((3R,4R)-3-fluoro-1-methylpiperidin-4-yl)amino)-3-(thiazol-4-yl)benzo[b]thiophen-2-yl)prop-2-yn-1-yl)amino)-3-methoxybenzenesulfonamide;
45	4-((3-(7-(((3R,4R)-3-fluoro-1-methylpiperidin-4-yl)amino)-3-(2,2,2-trifluoroethyl)benzo[b]thiophen-2-yl)prop-2-yn-1-yl)amino)-3-methoxybenzenesulfonamide;
46	4-((3-(3-(cyclopropylmethyl)-7-(((3R,4R)-3-fluoro-1-methylpiperidin-4-yl)amino)benzo[b]thiophen-2-yl)prop-2-yn-1-yl)amino)-3-methoxybenzenesulfonamide;
47	4-((3-(3-(2,2-difluoroethyl)-7-(((3R,4R)-3-fluoro-1-methylpiperidin-4-yl)amino)benzo[b]thiophen-2-yl)prop-2-yn-1-yl)amino)-3-methoxybenzenesulfonamide;
48	4-((3-(7-(((3R,4R)-3-fluoro-1-methylpiperidin-4-yl)amino)-3-(1H-pyrrol-1-yl)benzo[b]thiophen-2-yl)prop-2-yn-1-yl)amino)-3-methoxybenzenesulfonamide;
49	4-((3-(3-ethyl-7-(((3R,4R)-3-fluoro-1-methylpiperidin-4-yl)amino)benzo[b]thiophen-2-yl)prop-2-yn-1-yl)amino)-3-methoxybenzenesulfonamide;
50	4-((3-(3-(cyanomethyl)-7-(((3S,4S)-3-fluoro-1-methylpiperidin-4-yl)amino)benzo[b]thiophen-2-yl)prop-2-yn-1-yl)amino)-3-methoxybenzenesulfonamide;
51	4-((3-(7-(((3S,4S)-3-fluoro-1-methylpiperidin-4-yl)amino)-3-(thiazol-4-yl)benzo[b]thiophen-2-yl)prop-2-yn-1-yl)amino)-3-methoxybenzenesulfonamide;
52	4-((3-(7-(((3S,4S)-3-fluoro-1-methylpiperidin-4-yl)amino)-3-(2,2,2-trifluoroethyl)benzo[b]thiophen-2-yl)prop-2-yn-1-yl)amino)-3-methoxybenzenesulfonamide;
53	4-((3-(3-(cyclopropylmethyl)-7-(((3S,4S)-3-fluoro-1-methylpiperidin-4-yl)amino)benzo[b]thiophen-2-yl)prop-2-yn-1-yl)amino)-3-methoxybenzenesulfonamide;
54	4-((3-(3-(2,2-difluoroethyl)-7-(((3S,4S)-3-fluoro-1-methylpiperidin-4-yl)amino)benzo[b]thiophen-2-yl)prop-2-yn-1-yl)amino)-3-methoxybenzenesulfonamide;
55	4-((3-(7-(((3S,4S)-3-fluoro-1-methylpiperidin-4-yl)amino)-3-(1H-pyrrol-1-yl)benzo[b]thiophen-2-yl)prop-2-yn-1-yl)amino)-3-methoxybenzenesulfonamide;
56	4-((3-(3-ethyl-7-(((3S,4S)-3-fluoro-1-methylpiperidin-4-yl)amino)benzo[b]thiophen-2-yl)prop-2-yn-1-yl)amino)-3-methoxybenzenesulfonamide;

57	4-((3-(3-(cyanomethyl)-7-((4-(dimethylamino)cyclohexyl)amino)benzo[b]thiophen-2-yl)prop-2-yn-1-yl)amino)-3-methoxybenzenesulfonamide;
58	4-((3-(7-((4-(dimethylamino)cyclohexyl)amino)-3-(thiazol-4-yl)benzo[b]thiophen-2-yl)prop-2-yn-1-yl)amino)-3-methoxybenzenesulfonamide;
59	4-((3-(7-((4-(dimethylamino)cyclohexyl)amino)-3-(2,2,2-trifluoroethyl)benzo[b]thiophen-2-yl)prop-2-yn-1-yl)amino)-3-methoxybenzenesulfonamide;
60	4-((3-(3-(cyclopropylmethyl)-7-((4-(dimethylamino)cyclohexyl)amino)benzo[b]thiophen-2-yl)prop-2-yn-1-yl)amino)-3-methoxybenzenesulfonamide;
61	4-((3-(3-(2,2-difluoroethyl)-7-((4-(dimethylamino)cyclohexyl)amino)benzo[b]thiophen-2-yl)prop-2-yn-1-yl)amino)-3-methoxybenzenesulfonamide;
62	4-((3-(7-((4-(dimethylamino)cyclohexyl)amino)-3-(1H-pyrrol-1-yl)benzo[b]thiophen-2-yl)prop-2-yn-1-yl)amino)-3-methoxybenzenesulfonamide;
63	4-((3-(7-((4-(dimethylamino)cyclohexyl)amino)-3-ethylbenzo[b]thiophen-2-yl)prop-2-yn-1-yl)amino)-3-methoxybenzenesulfonamide;
64	4-((3-(3-(cyanomethyl)-7-((2-(dimethylamino)ethyl)amino)benzo[b]thiophen-2-yl)prop-2-yn-1-yl)amino)-3-methoxybenzenesulfonamide;
65	4-((3-(7-((2-(dimethylamino)ethyl)amino)-3-(thiazol-4-yl)benzo[b]thiophen-2-yl)prop-2-yn-1-yl)amino)-3-methoxybenzenesulfonamide;
66	4-((3-(7-((2-(dimethylamino)ethyl)amino)-3-(2,2,2-trifluoroethyl)benzo[b]thiophen-2-yl)prop-2-yn-1-yl)amino)-3-methoxybenzenesulfonamide;
67	4-((3-(3-(cyclopropylmethyl)-7-((2-(dimethylamino)ethyl)amino)benzo[b]thiophen-2-yl)prop-2-yn-1-yl)amino)-3-methoxybenzenesulfonamide;
68	4-((3-(3-(2,2-difluoroethyl)-7-((2-(dimethylamino)ethyl)amino)benzo[b]thiophen-2-yl)prop-2-yn-1-yl)amino)-3-methoxybenzenesulfonamide;
69	4-((3-(7-((2-(dimethylamino)ethyl)amino)-3-(1H-pyrrol-1-yl)benzo[b]thiophen-2-yl)prop-2-yn-1-yl)amino)-3-methoxybenzenesulfonamide;
70	4-((3-(7-((2-(dimethylamino)ethyl)amino)-3-ethylbenzo[b]thiophen-2-yl)prop-2-yn-1-yl)amino)-3-methoxybenzenesulfonamide;
71	4-((3-(3-(cyanomethyl)-7-(((3S,4R)-3-fluoro-1-methylpiperidin-4-yl)amino)benzo[b]thiophen-2-yl)prop-2-yn-1-yl)amino)-3-methoxybenzenesulfonamide;
72	4-((3-(7-(((3S,4R)-3-fluoro-1-methylpiperidin-4-yl)amino)-3-(thiazol-4-yl)benzo[b]thiophen-2-yl)prop-2-yn-1-yl)amino)-3-methoxybenzenesulfonamide;
73	4-((3-(7-(((3S,4R)-3-fluoro-1-methylpiperidin-4-yl)amino)-3-(2,2,2-trifluoroethyl)benzo[b]thiophen-2-yl)prop-2-yn-1-yl)amino)-3-methoxybenzenesulfonamide;
74	4-((3-(3-(cyclopropylmethyl)-7-(((3S,4R)-3-fluoro-1-methylpiperidin-4-yl)amino)benzo[b]thiophen-2-yl)prop-2-yn-1-yl)amino)-3-methoxybenzenesulfonamide;
75	4-((3-(3-(2,2-difluoroethyl)-7-(((3S,4R)-3-fluoro-1-methylpiperidin-4-yl)amino)benzo[b]thiophen-2-yl)prop-2-yn-1-yl)amino)-3-methoxybenzenesulfonamide;
76	4-((3-(7-(((3S,4R)-3-fluoro-1-methylpiperidin-4-yl)amino)-3-(1H-pyrrol-1-yl)benzo[b]thiophen-2-yl)prop-2-yn-1-yl)amino)-3-methoxybenzenesulfonamide;
77	4-((3-(3-ethyl-7-(((3S,4R)-3-fluoro-1-methylpiperidin-4-yl)amino)benzo[b]thiophen-2-yl)prop-2-yn-1-yl)amino)-3-methoxybenzenesulfonamide;

78	4-((3-(3-(cyanomethyl)-7-((1-methylpiperidin-4-yl)amino)benzo[b]thiophen-2-yl)prop-2-yn-1-yl)amino)-3-methoxybenzenesulfonamide;
79	3-methoxy-4-((3-(7-((1-methylpiperidin-4-yl)amino)-3-(thiazol-4-yl)benzo[b]thiophen-2-yl)prop-2-yn-1-yl)amino)benzenesulfonamide;
80	3-methoxy-4-((3-(7-((1-methylpiperidin-4-yl)amino)-3-(2,2,2-trifluoroethyl)benzo[b]thiophen-2-yl)prop-2-yn-1-yl)amino)benzenesulfonamide;
81	4-((3-(3-(cyclopropylmethyl)-7-((1-methylpiperidin-4-yl)amino)benzo[b]thiophen-2-yl)prop-2-yn-1-yl)amino)-3-methoxybenzenesulfonamide;
82	4-((3-(3-(2,2-difluoroethyl)-7-((1-methylpiperidin-4-yl)amino)benzo[b]thiophen-2-yl)prop-2-yn-1-yl)amino)-3-methoxybenzenesulfonamide;
83	3-methoxy-4-((3-(7-((1-methylpiperidin-4-yl)amino)-3-(1H-pyrrol-1-yl)benzo[b]thiophen-2-yl)prop-2-yn-1-yl)amino)benzenesulfonamide;
84	4-((3-(3-ethyl-7-((1-methylpiperidin-4-yl)amino)benzo[b]thiophen-2-yl)prop-2-yn-1-yl)amino)-3-methoxybenzenesulfonamide;
85	4-((3-(3-(cyanomethyl)-7-((tetrahydro-2H-pyran-4-yl)amino)benzo[b]thiophen-2-yl)prop-2-yn-1-yl)amino)-3-methoxybenzenesulfonamide;
86	3-methoxy-4-((3-(7-((tetrahydro-2H-pyran-4-yl)amino)-3-(thiazol-4-yl)benzo[b]thiophen-2-yl)prop-2-yn-1-yl)amino)benzenesulfonamide;
87	3-methoxy-4-((3-(7-((tetrahydro-2H-pyran-4-yl)amino)-3-(2,2,2-trifluoroethyl)benzo[b]thiophen-2-yl)prop-2-yn-1-yl)amino)benzenesulfonamide;
88	4-((3-(3-(cyclopropylmethyl)-7-((tetrahydro-2H-pyran-4-yl)amino)benzo[b]thiophen-2-yl)prop-2-yn-1-yl)amino)-3-methoxybenzenesulfonamide;
89	4-((3-(3-(2,2-difluoroethyl)-7-((tetrahydro-2H-pyran-4-yl)amino)benzo[b]thiophen-2-yl)prop-2-yn-1-yl)amino)-3-methoxybenzenesulfonamide;
90	4-((3-(3-(1H-pyrrol-1-yl)-7-((tetrahydro-2H-pyran-4-yl)amino)benzo[b]thiophen-2-yl)prop-2-yn-1-yl)amino)-3-methoxybenzenesulfonamide;
91	4-((3-(3-ethyl-7-((tetrahydro-2H-pyran-4-yl)amino)benzo[b]thiophen-2-yl)prop-2-yn-1-yl)amino)-3-methoxybenzenesulfonamide;
92	2-(7-((3,3-difluoro-1-methylpiperidin-4-yl)amino)-2-(3-((5-fluoro-2-methoxy-4-(methylsulfonyl)phenyl)amino)prop-1-yn-1-yl)benzo[b]thiophen-3-yl)acetonitrile;
93	3,3-difluoro-N-(2-(3-((5-fluoro-2-methoxy-4-(methylsulfonyl)phenyl)amino)prop-1-yn-1-yl)-3-(thiazol-4-yl)benzo[b]thiophen-7-yl)-1-methylpiperidin-4-amine;
94	3,3-difluoro-N-(2-(3-((5-fluoro-2-methoxy-4-(methylsulfonyl)phenyl)amino)prop-1-yn-1-yl)-3-(2,2,2-trifluoroethyl)benzo[b]thiophen-7-yl)-1-methylpiperidin-4-amine;
95	N-(3-(cyclopropylmethyl)-2-(3-((5-fluoro-2-methoxy-4-(methylsulfonyl)phenyl)amino)prop-1-yn-1-yl)benzo[b]thiophen-7-yl)-3,3-difluoro-1-methylpiperidin-4-amine;
96	N-(3-(2,2-difluoroethyl)-2-(3-((5-fluoro-2-methoxy-4-(methylsulfonyl)phenyl)amino)prop-1-yn-1-yl)benzo[b]thiophen-7-yl)-3,3-difluoro-1-methylpiperidin-4-amine;
97	3,3-difluoro-N-(2-(3-((5-fluoro-2-methoxy-4-(methylsulfonyl)phenyl)amino)prop-1-yn-1-yl)-3-(1H-pyrrol-1-yl)benzo[b]thiophen-7-yl)-1-methylpiperidin-4-amine;
98	N-(3-ethyl-2-(3-((5-fluoro-2-methoxy-4-(methylsulfonyl)phenyl)amino)prop-1-yn-1-yl)benzo[b]thiophen-7-yl)-3,3-difluoro-1-methylpiperidin-4-amine;

99	2-(7-((1,1-dioxidotetrahydro-2H-thiopyran-4-yl)amino)-2-(3-((5-fluoro-2-methoxy-4-(methylsulfonyl)phenyl)amino)prop-1-yn-1-yl)benzo[b]thiophen-3-yl)acetonitrile;
100	4-((2-(3-((5-fluoro-2-methoxy-4-(methylsulfonyl)phenyl)amino)prop-1-yn-1-yl)-3-(thiazol-4-yl)benzo[b]thiophen-7-yl)amino)tetrahydro-2H-thiopyran 1,1-dioxide;
101	4-((2-(3-((5-fluoro-2-methoxy-4-(methylsulfonyl)phenyl)amino)prop-1-yn-1-yl)-3-(2,2,2-trifluoroethyl)benzo[b]thiophen-7-yl)amino)tetrahydro-2H-thiopyran 1,1-dioxide;
102	4-((3-(cyclopropylmethyl)-2-(3-((5-fluoro-2-methoxy-4-(methylsulfonyl)phenyl)amino)prop-1-yn-1-yl)benzo[b]thiophen-7-yl)amino)tetrahydro-2H-thiopyran 1,1-dioxide;
103	4-((3-(2,2-difluoroethyl)-2-(3-((5-fluoro-2-methoxy-4-(methylsulfonyl)phenyl)amino)prop-1-yn-1-yl)benzo[b]thiophen-7-yl)amino)tetrahydro-2H-thiopyran 1,1-dioxide;
104	4-((2-(3-((5-fluoro-2-methoxy-4-(methylsulfonyl)phenyl)amino)prop-1-yn-1-yl)-3-(1H-pyrrol-1-yl)benzo[b]thiophen-7-yl)amino)tetrahydro-2H-thiopyran 1,1-dioxide;
105	4-((3-ethyl-2-(3-((5-fluoro-2-methoxy-4-(methylsulfonyl)phenyl)amino)prop-1-yn-1-yl)benzo[b]thiophen-7-yl)amino)tetrahydro-2H-thiopyran 1,1-dioxide;
106	2-(7-(((3R,4S)-3-fluoro-1-methylpiperidin-4-yl)amino)-2-(3-((5-fluoro-2-methoxy-4-(methylsulfonyl)phenyl)amino)prop-1-yn-1-yl)benzo[b]thiophen-3-yl)acetonitrile;
107	(3R,4S)-3-fluoro-N-(2-(3-((5-fluoro-2-methoxy-4-(methylsulfonyl)phenyl)amino)prop-1-yn-1-yl)-3-(thiazol-4-yl)benzo[b]thiophen-7-yl)-1-methylpiperidin-4-amine;
108	(3R,4S)-3-fluoro-N-(2-(3-((5-fluoro-2-methoxy-4-(methylsulfonyl)phenyl)amino)prop-1-yn-1-yl)-3-(2,2,2-trifluoroethyl)benzo[b]thiophen-7-yl)-1-methylpiperidin-4-amine;
109	(3R,4S)-N-(3-(cyclopropylmethyl)-2-(3-((5-fluoro-2-methoxy-4-(methylsulfonyl)phenyl)amino)prop-1-yn-1-yl)benzo[b]thiophen-7-yl)-3-fluoro-1-methylpiperidin-4-amine;
110	(3R,4S)-N-(3-(2,2-difluoroethyl)-2-(3-((5-fluoro-2-methoxy-4-(methylsulfonyl)phenyl)amino)prop-1-yn-1-yl)benzo[b]thiophen-7-yl)-3-fluoro-1-methylpiperidin-4-amine;
111	(3R,4S)-3-fluoro-N-(2-(3-((5-fluoro-2-methoxy-4-(methylsulfonyl)phenyl)amino)prop-1-yn-1-yl)-3-(1H-pyrrol-1-yl)benzo[b]thiophen-7-yl)-1-methylpiperidin-4-amine;
112	(3R,4S)-N-(3-ethyl-2-(3-((5-fluoro-2-methoxy-4-(methylsulfonyl)phenyl)amino)prop-1-yn-1-yl)benzo[b]thiophen-7-yl)-3-fluoro-1-methylpiperidin-4-amine;
113	2-(7-((3-fluoro-1-methylpiperidin-4-yl)amino)-2-(3-((5-fluoro-2-methoxy-4-(methylsulfonyl)phenyl)amino)prop-1-yn-1-yl)benzo[b]thiophen-3-yl)acetonitrile;
114	3-fluoro-N-(2-(3-((5-fluoro-2-methoxy-4-(methylsulfonyl)phenyl)amino)prop-1-yn-1-yl)-3-(thiazol-4-yl)benzo[b]thiophen-7-yl)-1-methylpiperidin-4-amine;
115	3-fluoro-N-(2-(3-((5-fluoro-2-methoxy-4-(methylsulfonyl)phenyl)amino)prop-1-yn-1-yl)-3-(2,2,2-trifluoroethyl)benzo[b]thiophen-7-yl)-1-methylpiperidin-4-amine;
116	N-(3-(cyclopropylmethyl)-2-(3-((5-fluoro-2-methoxy-4-(methylsulfonyl)phenyl)amino)prop-1-yn-1-yl)benzo[b]thiophen-7-yl)-3-fluoro-1-methylpiperidin-4-amine;
117	N-(3-(2,2-difluoroethyl)-2-(3-((5-fluoro-2-methoxy-4-(methylsulfonyl)phenyl)amino)prop-1-yn-1-yl)benzo[b]thiophen-7-yl)-3-fluoro-1-methylpiperidin-4-amine;
118	3-fluoro-N-(2-(3-((5-fluoro-2-methoxy-4-(methylsulfonyl)phenyl)amino)prop-1-yn-1-yl)-3-(1H-pyrrol-1-yl)benzo[b]thiophen-7-yl)-1-methylpiperidin-4-amine;
119	N-(3-ethyl-2-(3-((5-fluoro-2-methoxy-4-(methylsulfonyl)phenyl)amino)prop-1-yn-1-yl)benzo[b]thiophen-7-yl)-3-fluoro-1-methylpiperidin-4-amine;

120	2-(7-((1-(dimethylglycyl)piperidin-4-yl)amino)-2-(3-((5-fluoro-2-methoxy-4-(methylsulfonyl)phenyl)amino)prop-1-yn-1-yl)benzo[b]thiophen-3-yl)acetonitrile;
121	2-(dimethylamino)-1-(4-((2-(3-((5-fluoro-2-methoxy-4-(methylsulfonyl)phenyl)amino)prop-1-yn-1-yl)-3-(thiazol-4-yl)benzo[b]thiophen-7-yl)amino)piperidin-1-yl)ethan-1-one;
122	2-(dimethylamino)-1-(4-((2-(3-((5-fluoro-2-methoxy-4-(methylsulfonyl)phenyl)amino)prop-1-yn-1-yl)-3-(2,2,2-trifluoroethyl)benzo[b]thiophen-7-yl)amino)piperidin-1-yl)ethan-1-one;
123	1-(4-((3-(cyclopropylmethyl)-2-(3-((5-fluoro-2-methoxy-4-(methylsulfonyl)phenyl)amino)prop-1-yn-1-yl)benzo[b]thiophen-7-yl)amino)piperidin-1-yl)-2-(dimethylamino)ethan-1-one;
124	1-(4-((3-(2,2-difluoroethyl)-2-(3-((5-fluoro-2-methoxy-4-(methylsulfonyl)phenyl)amino)prop-1-yn-1-yl)benzo[b]thiophen-7-yl)amino)piperidin-1-yl)-2-(dimethylamino)ethan-1-one;
125	2-(dimethylamino)-1-(4-((2-(3-((5-fluoro-2-methoxy-4-(methylsulfonyl)phenyl)amino)prop-1-yn-1-yl)-3-(1H-pyrrol-1-yl)benzo[b]thiophen-7-yl)amino)piperidin-1-yl)ethan-1-one;
126	2-(dimethylamino)-1-(4-((3-ethyl-2-(3-((5-fluoro-2-methoxy-4-(methylsulfonyl)phenyl)amino)prop-1-yn-1-yl)benzo[b]thiophen-7-yl)amino)piperidin-1-yl)ethan-1-one;
127	2-(7-((3-fluoro-1-(2-hydroxy-3-methoxypropyl)piperidin-4-yl)amino)-2-(3-((5-fluoro-2-methoxy-4-(methylsulfonyl)phenyl)amino)prop-1-yn-1-yl)benzo[b]thiophen-3-yl)acetonitrile;
128	1-(3-fluoro-4-((2-(3-((5-fluoro-2-methoxy-4-(methylsulfonyl)phenyl)amino)prop-1-yn-1-yl)-3-(thiazol-4-yl)benzo[b]thiophen-7-yl)amino)piperidin-1-yl)-3-methoxypropan-2-ol;
129	1-(3-fluoro-4-((2-(3-((5-fluoro-2-methoxy-4-(methylsulfonyl)phenyl)amino)prop-1-yn-1-yl)-3-(2,2,2-trifluoroethyl)benzo[b]thiophen-7-yl)amino)piperidin-1-yl)-3-methoxypropan-2-ol;
130	1-(4-((3-(cyclopropylmethyl)-2-(3-((5-fluoro-2-methoxy-4-(methylsulfonyl)phenyl)amino)prop-1-yn-1-yl)benzo[b]thiophen-7-yl)amino)-3-fluoropiperidin-1-yl)-3-methoxypropan-2-ol;
131	1-(4-((3-(2,2-difluoroethyl)-2-(3-((5-fluoro-2-methoxy-4-(methylsulfonyl)phenyl)amino)prop-1-yn-1-yl)benzo[b]thiophen-7-yl)amino)-3-fluoropiperidin-1-yl)-3-methoxypropan-2-ol;
132	1-(3-fluoro-4-((2-(3-((5-fluoro-2-methoxy-4-(methylsulfonyl)phenyl)amino)prop-1-yn-1-yl)-3-(1H-pyrrol-1-yl)benzo[b]thiophen-7-yl)amino)piperidin-1-yl)-3-methoxypropan-2-ol;
133	1-(4-((3-ethyl-2-(3-((5-fluoro-2-methoxy-4-(methylsulfonyl)phenyl)amino)prop-1-yn-1-yl)benzo[b]thiophen-7-yl)amino)-3-fluoropiperidin-1-yl)-3-methoxypropan-2-ol;
134	2-(7-(((3R,4R)-3-fluoro-1-methylpiperidin-4-yl)amino)-2-(3-((5-fluoro-2-methoxy-4-(methylsulfonyl)phenyl)amino)prop-1-yn-1-yl)benzo[b]thiophen-3-yl)acetonitrile;
135	(3R,4R)-3-fluoro-N-(2-(3-((5-fluoro-2-methoxy-4-(methylsulfonyl)phenyl)amino)prop-1-yn-1-yl)-3-(thiazol-4-yl)benzo[b]thiophen-7-yl)-1-methylpiperidin-4-amine;
136	(3R,4R)-3-fluoro-N-(2-(3-((5-fluoro-2-methoxy-4-(methylsulfonyl)phenyl)amino)prop-1-yn-1-yl)-3-(2,2,2-trifluoroethyl)benzo[b]thiophen-7-yl)-1-methylpiperidin-4-amine;
137	(3R,4R)-N-(3-(cyclopropylmethyl)-2-(3-((5-fluoro-2-methoxy-4-(methylsulfonyl)phenyl)amino)prop-1-yn-1-yl)benzo[b]thiophen-7-yl)-3-fluoro-1-methylpiperidin-4-amine;
138	(3R,4R)-N-(3-(2,2-difluoroethyl)-2-(3-((5-fluoro-2-methoxy-4-(methylsulfonyl)phenyl)amino)prop-1-yn-1-yl)benzo[b]thiophen-7-yl)-3-fluoro-1-methylpiperidin-4-amine;
139	(3R,4R)-3-fluoro-N-(2-(3-((5-fluoro-2-methoxy-4-(methylsulfonyl)phenyl)amino)prop-1-yn-1-yl)-3-(1H-pyrrol-1-yl)benzo[b]thiophen-7-yl)-1-methylpiperidin-4-amine;
140	(3R,4R)-N-(3-ethyl-2-(3-((5-fluoro-2-methoxy-4-(methylsulfonyl)phenyl)amino)prop-1-yn-1-yl)benzo[b]thiophen-7-yl)-3-fluoro-1-methylpiperidin-4-amine;

141	2-(7-(((3S,4S)-3-fluoro-1-methylpiperidin-4-yl)amino)-2-(3-((5-fluoro-2-methoxy-4-(methylsulfonyl)phenyl)amino)prop-1-yn-1-yl)benzo[b]thiophen-3-yl)acetonitrile;
142	(3S,4S)-3-fluoro-N-(2-(3-((5-fluoro-2-methoxy-4-(methylsulfonyl)phenyl)amino)prop-1-yn-1-yl)-3-(thiazol-4-yl)benzo[b]thiophen-7-yl)-1-methylpiperidin-4-amine;
143	(3S,4S)-3-fluoro-N-(2-(3-((5-fluoro-2-methoxy-4-(methylsulfonyl)phenyl)amino)prop-1-yn-1-yl)-3-(2,2,2-trifluoroethyl)benzo[b]thiophen-7-yl)-1-methylpiperidin-4-amine;
144	(3S,4S)-N-(3-(cyclopropylmethyl)-2-(3-((5-fluoro-2-methoxy-4-(methylsulfonyl)phenyl)amino)prop-1-yn-1-yl)benzo[b]thiophen-7-yl)-3-fluoro-1-methylpiperidin-4-amine;
145	(3S,4S)-N-(3-(2,2-difluoroethyl)-2-(3-((5-fluoro-2-methoxy-4-(methylsulfonyl)phenyl)amino)prop-1-yn-1-yl)benzo[b]thiophen-7-yl)-3-fluoro-1-methylpiperidin-4-amine;
146	(3S,4S)-3-fluoro-N-(2-(3-((5-fluoro-2-methoxy-4-(methylsulfonyl)phenyl)amino)prop-1-yn-1-yl)-3-(1H-pyrrol-1-yl)benzo[b]thiophen-7-yl)-1-methylpiperidin-4-amine;
147	(3S,4S)-N-(3-ethyl-2-(3-((5-fluoro-2-methoxy-4-(methylsulfonyl)phenyl)amino)prop-1-yn-1-yl)benzo[b]thiophen-7-yl)-3-fluoro-1-methylpiperidin-4-amine;
148	2-(7-((4-(dimethylamino)cyclohexyl)amino)-2-(3-((5-fluoro-2-methoxy-4-(methylsulfonyl)phenyl)amino)prop-1-yn-1-yl)benzo[b]thiophen-3-yl)acetonitrile;
149	N1-(2-(3-((5-fluoro-2-methoxy-4-(methylsulfonyl)phenyl)amino)prop-1-yn-1-yl)-3-(thiazol-4-yl)benzo[b]thiophen-7-yl)-N4,N4-dimethylcyclohexane-1,4-diamine;
150	N1-(2-(3-((5-fluoro-2-methoxy-4-(methylsulfonyl)phenyl)amino)prop-1-yn-1-yl)-3-(2,2,2-trifluoroethyl)benzo[b]thiophen-7-yl)-N4,N4-dimethylcyclohexane-1,4-diamine;
151	N1-(3-(cyclopropylmethyl)-2-(3-((5-fluoro-2-methoxy-4-(methylsulfonyl)phenyl)amino)prop-1-yn-1-yl)benzo[b]thiophen-7-yl)-N4,N4-dimethylcyclohexane-1,4-diamine;
152	N1-(3-(2,2-difluoroethyl)-2-(3-((5-fluoro-2-methoxy-4-(methylsulfonyl)phenyl)amino)prop-1-yn-1-yl)benzo[b]thiophen-7-yl)-N4,N4-dimethylcyclohexane-1,4-diamine;
153	N1-(2-(3-((5-fluoro-2-methoxy-4-(methylsulfonyl)phenyl)amino)prop-1-yn-1-yl)-3-(1H-pyrrol-1-yl)benzo[b]thiophen-7-yl)-N4,N4-dimethylcyclohexane-1,4-diamine;
154	N1-(3-ethyl-2-(3-((5-fluoro-2-methoxy-4-(methylsulfonyl)phenyl)amino)prop-1-yn-1-yl)benzo[b]thiophen-7-yl)-N4,N4-dimethylcyclohexane-1,4-diamine;
155	2-(7-((2-(dimethylamino)ethyl)amino)-2-(3-((5-fluoro-2-methoxy-4-(methylsulfonyl)phenyl)amino)prop-1-yn-1-yl)benzo[b]thiophen-3-yl)acetonitrile;
156	N1-(2-(3-((5-fluoro-2-methoxy-4-(methylsulfonyl)phenyl)amino)prop-1-yn-1-yl)-3-(thiazol-4-yl)benzo[b]thiophen-7-yl)-N2,N2-dimethylethane-1,2-diamine;
157	N1-(2-(3-((5-fluoro-2-methoxy-4-(methylsulfonyl)phenyl)amino)prop-1-yn-1-yl)-3-(2,2,2-trifluoroethyl)benzo[b]thiophen-7-yl)-N2,N2-dimethylethane-1,2-diamine;
158	N1-(3-(cyclopropylmethyl)-2-(3-((5-fluoro-2-methoxy-4-(methylsulfonyl)phenyl)amino)prop-1-yn-1-yl)benzo[b]thiophen-7-yl)-N2,N2-dimethylethane-1,2-diamine;
159	N1-(3-(2,2-difluoroethyl)-2-(3-((5-fluoro-2-methoxy-4-(methylsulfonyl)phenyl)amino)prop-1-yn-1-yl)benzo[b]thiophen-7-yl)-N2,N2-dimethylethane-1,2-diamine;
160	N1-(2-(3-((5-fluoro-2-methoxy-4-(methylsulfonyl)phenyl)amino)prop-1-yn-1-yl)-3-(1H-pyrrol-1-yl)benzo[b]thiophen-7-yl)-N2,N2-dimethylethane-1,2-diamine;
161	N1-(3-ethyl-2-(3-((5-fluoro-2-methoxy-4-(methylsulfonyl)phenyl)amino)prop-1-yn-1-yl)benzo[b]thiophen-7-yl)-N2,N2-dimethylethane-1,2-diamine;

162	2-(7-(((3S,4R)-3-fluoro-1-methylpiperidin-4-yl)amino)-2-(3-((5-fluoro-2-methoxy-4-(methylsulfonyl)phenyl)amino)prop-1-yn-1-yl)benzo[b]thiophen-3-yl)acetonitrile;
163	(3S,4R)-3-fluoro-N-(2-(3-((5-fluoro-2-methoxy-4-(methylsulfonyl)phenyl)amino)prop-1-yn-1-yl)-3-(thiazol-4-yl)benzo[b]thiophen-7-yl)-1-methylpiperidin-4-amine;
164	(3S,4R)-3-fluoro-N-(2-(3-((5-fluoro-2-methoxy-4-(methylsulfonyl)phenyl)amino)prop-1-yn-1-yl)-3-(2,2,2-trifluoroethyl)benzo[b]thiophen-7-yl)-1-methylpiperidin-4-amine;
165	(3S,4R)-N-(3-(cyclopropylmethyl)-2-(3-((5-fluoro-2-methoxy-4-(methylsulfonyl)phenyl)amino)prop-1-yn-1-yl)benzo[b]thiophen-7-yl)-3-fluoro-1-methylpiperidin-4-amine;
166	(3S,4R)-N-(3-(2,2-difluoroethyl)-2-(3-((5-fluoro-2-methoxy-4-(methylsulfonyl)phenyl)amino)prop-1-yn-1-yl)benzo[b]thiophen-7-yl)-3-fluoro-1-methylpiperidin-4-amine;
167	(3S,4R)-3-fluoro-N-(2-(3-((5-fluoro-2-methoxy-4-(methylsulfonyl)phenyl)amino)prop-1-yn-1-yl)-3-(1H-pyrrol-1-yl)benzo[b]thiophen-7-yl)-1-methylpiperidin-4-amine;
168	(3S,4R)-N-(3-ethyl-2-(3-((5-fluoro-2-methoxy-4-(methylsulfonyl)phenyl)amino)prop-1-yn-1-yl)benzo[b]thiophen-7-yl)-3-fluoro-1-methylpiperidin-4-amine;
169	2-(2-(3-((5-fluoro-2-methoxy-4-(methylsulfonyl)phenyl)amino)prop-1-yn-1-yl)-7-((1-methylpiperidin-4-yl)amino)benzo[b]thiophen-3-yl)acetonitrile;
170	N-(2-(3-((5-fluoro-2-methoxy-4-(methylsulfonyl)phenyl)amino)prop-1-yn-1-yl)-3-(thiazol-4-yl)benzo[b]thiophen-7-yl)-1-methylpiperidin-4-amine;
171	N-(2-(3-((5-fluoro-2-methoxy-4-(methylsulfonyl)phenyl)amino)prop-1-yn-1-yl)-3-(2,2,2-trifluoroethyl)benzo[b]thiophen-7-yl)-1-methylpiperidin-4-amine;
172	N-(3-(cyclopropylmethyl)-2-(3-((5-fluoro-2-methoxy-4-(methylsulfonyl)phenyl)amino)prop-1-yn-1-yl)benzo[b]thiophen-7-yl)-1-methylpiperidin-4-amine;
173	N-(3-(2,2-difluoroethyl)-2-(3-((5-fluoro-2-methoxy-4-(methylsulfonyl)phenyl)amino)prop-1-yn-1-yl)benzo[b]thiophen-7-yl)-1-methylpiperidin-4-amine;
174	N-(2-(3-((5-fluoro-2-methoxy-4-(methylsulfonyl)phenyl)amino)prop-1-yn-1-yl)-3-(1H-pyrrol-1-yl)benzo[b]thiophen-7-yl)-1-methylpiperidin-4-amine;
175	N-(3-ethyl-2-(3-((5-fluoro-2-methoxy-4-(methylsulfonyl)phenyl)amino)prop-1-yn-1-yl)benzo[b]thiophen-7-yl)-1-methylpiperidin-4-amine;
176	2-(2-(3-((5-fluoro-2-methoxy-4-(methylsulfonyl)phenyl)amino)prop-1-yn-1-yl)-7-((tetrahydro-2H-pyran-4-yl)amino)benzo[b]thiophen-3-yl)acetonitrile;
177	N-(2-(3-((5-fluoro-2-methoxy-4-(methylsulfonyl)phenyl)amino)prop-1-yn-1-yl)-3-(thiazol-4-yl)benzo[b]thiophen-7-yl)tetrahydro-2H-pyran-4-amine;
178	N-(2-(3-((5-fluoro-2-methoxy-4-(methylsulfonyl)phenyl)amino)prop-1-yn-1-yl)-3-(2,2,2-trifluoroethyl)benzo[b]thiophen-7-yl)tetrahydro-2H-pyran-4-amine;
179	N-(3-(cyclopropylmethyl)-2-(3-((5-fluoro-2-methoxy-4-(methylsulfonyl)phenyl)amino)prop-1-yn-1-yl)benzo[b]thiophen-7-yl)tetrahydro-2H-pyran-4-amine;
180	N-(3-(2,2-difluoroethyl)-2-(3-((5-fluoro-2-methoxy-4-(methylsulfonyl)phenyl)amino)prop-1-yn-1-yl)benzo[b]thiophen-7-yl)tetrahydro-2H-pyran-4-amine;
181	N-(2-(3-((5-fluoro-2-methoxy-4-(methylsulfonyl)phenyl)amino)prop-1-yn-1-yl)-3-(1H-pyrrol-1-yl)benzo[b]thiophen-7-yl)tetrahydro-2H-pyran-4-amine;
182	N-(3-ethyl-2-(3-((5-fluoro-2-methoxy-4-(methylsulfonyl)phenyl)amino)prop-1-yn-1-yl)benzo[b]thiophen-7-yl)tetrahydro-2H-pyran-4-amine;

183	4-((3-(3-(cyanomethyl)-7-((3,3-difluoro-1-methylpiperidin-4-yl)amino)benzo[b]thiophen-2-yl)prop-2-yn-1-yl)amino)-3-methoxy-N-methylbenzamide;
184	4-((3-(7-((3,3-difluoro-1-methylpiperidin-4-yl)amino)-3-(thiazol-4-yl)benzo[b]thiophen-2-yl)prop-2-yn-1-yl)amino)-3-methoxy-N-methylbenzamide;
185	4-((3-(7-((3,3-difluoro-1-methylpiperidin-4-yl)amino)-3-(2,2,2-trifluoroethyl)benzo[b]thiophen-2-yl)prop-2-yn-1-yl)amino)-3-methoxy-N-methylbenzamide;
186	4-((3-(3-(cyclopropylmethyl)-7-((3,3-difluoro-1-methylpiperidin-4-yl)amino)benzo[b]thiophen-2-yl)prop-2-yn-1-yl)amino)-3-methoxy-N-methylbenzamide;
187	4-((3-(7-((3,3-difluoro-1-methylpiperidin-4-yl)amino)-3-(2,2-difluoroethyl)benzo[b]thiophen-2-yl)prop-2-yn-1-yl)amino)-3-methoxy-N-methylbenzamide;
188	4-((3-(7-((3,3-difluoro-1-methylpiperidin-4-yl)amino)-3-(1H-pyrrol-1-yl)benzo[b]thiophen-2-yl)prop-2-yn-1-yl)amino)-3-methoxy-N-methylbenzamide;
189	4-((3-(7-((3,3-difluoro-1-methylpiperidin-4-yl)amino)-3-ethylbenzo[b]thiophen-2-yl)prop-2-yn-1-yl)amino)-3-methoxy-N-methylbenzamide;
190	4-((3-(3-(cyanomethyl)-7-((1,1-dioxidotetrahydro-2H-thiopyran-4-yl)amino)benzo[b]thiophen-2-yl)prop-2-yn-1-yl)amino)-3-methoxy-N-methylbenzamide;
191	4-((3-(7-((1,1-dioxidotetrahydro-2H-thiopyran-4-yl)amino)-3-(thiazol-4-yl)benzo[b]thiophen-2-yl)prop-2-yn-1-yl)amino)-3-methoxy-N-methylbenzamide;
192	4-((3-(7-((1,1-dioxidotetrahydro-2H-thiopyran-4-yl)amino)-3-(2,2,2-trifluoroethyl)benzo[b]thiophen-2-yl)prop-2-yn-1-yl)amino)-3-methoxy-N-methylbenzamide;
193	4-((3-(3-(cyclopropylmethyl)-7-((1,1-dioxidotetrahydro-2H-thiopyran-4-yl)amino)benzo[b]thiophen-2-yl)prop-2-yn-1-yl)amino)-3-methoxy-N-methylbenzamide;
194	4-((3-(3-(2,2-difluoroethyl)-7-((1,1-dioxidotetrahydro-2H-thiopyran-4-yl)amino)benzo[b]thiophen-2-yl)prop-2-yn-1-yl)amino)-3-methoxy-N-methylbenzamide;
195	4-((3-(7-((1,1-dioxidotetrahydro-2H-thiopyran-4-yl)amino)-3-(1H-pyrrol-1-yl)benzo[b]thiophen-2-yl)prop-2-yn-1-yl)amino)-3-methoxy-N-methylbenzamide;
196	4-((3-(7-((1,1-dioxidotetrahydro-2H-thiopyran-4-yl)amino)-3-ethylbenzo[b]thiophen-2-yl)prop-2-yn-1-yl)amino)-3-methoxy-N-methylbenzamide;
197	4-((3-(3-(cyanomethyl)-7-(((3R,4S)-3-fluoro-1-methylpiperidin-4-yl)amino)benzo[b]thiophen-2-yl)prop-2-yn-1-yl)amino)-3-methoxy-N-methylbenzamide;
198	4-((3-(7-(((3R,4S)-3-fluoro-1-methylpiperidin-4-yl)amino)-3-(thiazol-4-yl)benzo[b]thiophen-2-yl)prop-2-yn-1-yl)amino)-3-methoxy-N-methylbenzamide;
199	4-((3-(7-(((3R,4S)-3-fluoro-1-methylpiperidin-4-yl)amino)-3-(2,2,2-trifluoroethyl)benzo[b]thiophen-2-yl)prop-2-yn-1-yl)amino)-3-methoxy-N-methylbenzamide;
200	4-((3-(3-(cyclopropylmethyl)-7-(((3R,4S)-3-fluoro-1-methylpiperidin-4-yl)amino)benzo[b]thiophen-2-yl)prop-2-yn-1-yl)amino)-3-methoxy-N-methylbenzamide;
201	4-((3-(3-(2,2-difluoroethyl)-7-(((3R,4S)-3-fluoro-1-methylpiperidin-4-yl)amino)benzo[b]thiophen-2-yl)prop-2-yn-1-yl)amino)-3-methoxy-N-methylbenzamide;
202	4-((3-(7-(((3R,4S)-3-fluoro-1-methylpiperidin-4-yl)amino)-3-(1H-pyrrol-1-yl)benzo[b]thiophen-2-yl)prop-2-yn-1-yl)amino)-3-methoxy-N-methylbenzamide;
203	4-((3-(3-ethyl-7-(((3R,4S)-3-fluoro-1-methylpiperidin-4-yl)amino)benzo[b]thiophen-2-yl)prop-2-yn-1-yl)amino)-3-methoxy-N-methylbenzamide;

204	4-((3-(3-(cyanomethyl)-7-((3-fluoro-1-methylpiperidin-4-yl)amino)benzo[b]thiophen-2-yl)prop-2-yn-1-yl)amino)-3-methoxy-N-methylbenzamide;
205	4-((3-(7-((3-fluoro-1-methylpiperidin-4-yl)amino)-3-(thiazol-4-yl)benzo[b]thiophen-2-yl)prop-2-yn-1-yl)amino)-3-methoxy-N-methylbenzamide;
206	4-((3-(7-((3-fluoro-1-methylpiperidin-4-yl)amino)-3-(2,2,2-trifluoroethyl)benzo[b]thiophen-2-yl)prop-2-yn-1-yl)amino)-3-methoxy-N-methylbenzamide;
207	4-((3-(3-(cyclopropylmethyl)-7-((3-fluoro-1-methylpiperidin-4-yl)amino)benzo[b]thiophen-2-yl)prop-2-yn-1-yl)amino)-3-methoxy-N-methylbenzamide;
208	4-((3-(3-(2,2-difluoroethyl)-7-((3-fluoro-1-methylpiperidin-4-yl)amino)benzo[b]thiophen-2-yl)prop-2-yn-1-yl)amino)-3-methoxy-N-methylbenzamide;
209	4-((3-(7-((3-fluoro-1-methylpiperidin-4-yl)amino)-3-(1H-pyrrol-1-yl)benzo[b]thiophen-2-yl)prop-2-yn-1-yl)amino)-3-methoxy-N-methylbenzamide;
210	4-((3-(3-ethyl-7-((3-fluoro-1-methylpiperidin-4-yl)amino)benzo[b]thiophen-2-yl)prop-2-yn-1-yl)amino)-3-methoxy-N-methylbenzamide;
211	4-((3-(3-(cyanomethyl)-7-((1-(dimethylglycyl)piperidin-4-yl)amino)benzo[b]thiophen-2-yl)prop-2-yn-1-yl)amino)-3-methoxy-N-methylbenzamide;
212	4-((3-(7-((1-(dimethylglycyl)piperidin-4-yl)amino)-3-(thiazol-4-yl)benzo[b]thiophen-2-yl)prop-2-yn-1-yl)amino)-3-methoxy-N-methylbenzamide;
213	4-((3-(7-((1-(dimethylglycyl)piperidin-4-yl)amino)-3-(2,2,2-trifluoroethyl)benzo[b]thiophen-2-yl)prop-2-yn-1-yl)amino)-3-methoxy-N-methylbenzamide;
214	4-((3-(3-(cyclopropylmethyl)-7-((1-(dimethylglycyl)piperidin-4-yl)amino)benzo[b]thiophen-2-yl)prop-2-yn-1-yl)amino)-3-methoxy-N-methylbenzamide;
215	4-((3-(3-(2,2-difluoroethyl)-7-((1-(dimethylglycyl)piperidin-4-yl)amino)benzo[b]thiophen-2-yl)prop-2-yn-1-yl)amino)-3-methoxy-N-methylbenzamide;
216	4-((3-(7-((1-(dimethylglycyl)piperidin-4-yl)amino)-3-(1H-pyrrol-1-yl)benzo[b]thiophen-2-yl)prop-2-yn-1-yl)amino)-3-methoxy-N-methylbenzamide;
217	4-((3-(7-((1-(dimethylglycyl)piperidin-4-yl)amino)-3-ethylbenzo[b]thiophen-2-yl)prop-2-yn-1-yl)amino)-3-methoxy-N-methylbenzamide;
218	4-((3-(3-(cyanomethyl)-7-((3-fluoro-1-(2-hydroxy-3-methoxypropyl)piperidin-4-yl)amino)benzo[b]thiophen-2-yl)prop-2-yn-1-yl)amino)-3-methoxy-N-methylbenzamide;
219	4-((3-(7-((3-fluoro-1-(2-hydroxy-3-methoxypropyl)piperidin-4-yl)amino)-3-(thiazol-4-yl)benzo[b]thiophen-2-yl)prop-2-yn-1-yl)amino)-3-methoxy-N-methylbenzamide;
220	4-((3-(7-((3-fluoro-1-(2-hydroxy-3-methoxypropyl)piperidin-4-yl)amino)-3-(2,2,2-trifluoroethyl)benzo[b]thiophen-2-yl)prop-2-yn-1-yl)amino)-3-methoxy-N-methylbenzamide;
221	4-((3-(3-(cyclopropylmethyl)-7-((3-fluoro-1-(2-hydroxy-3-methoxypropyl)piperidin-4-yl)amino)benzo[b]thiophen-2-yl)prop-2-yn-1-yl)amino)-3-methoxy-N-methylbenzamide;
222	4-((3-(3-(2,2-difluoroethyl)-7-((3-fluoro-1-(2-hydroxy-3-methoxypropyl)piperidin-4-yl)amino)benzo[b]thiophen-2-yl)prop-2-yn-1-yl)amino)-3-methoxy-N-methylbenzamide;
223	4-((3-(7-((3-fluoro-1-(2-hydroxy-3-methoxypropyl)piperidin-4-yl)amino)-3-(1H-pyrrol-1-yl)benzo[b]thiophen-2-yl)prop-2-yn-1-yl)amino)-3-methoxy-N-methylbenzamide;
224	4-((3-(3-ethyl-7-((3-fluoro-1-(2-hydroxy-3-methoxypropyl)piperidin-4-yl)amino)benzo[b]thiophen-2-yl)prop-2-yn-1-yl)amino)-3-methoxy-N-methylbenzamide;

225	4-((3-(3-(cyanomethyl)-7-(((3R,4R)-3-fluoro-1-methylpiperidin-4-yl)amino)benzo[b]thiophen-2-yl)prop-2-yn-1-yl)amino)-3-methoxy-N-methylbenzamide;
226	4-((3-(7-(((3R,4R)-3-fluoro-1-methylpiperidin-4-yl)amino)-3-(thiazol-4-yl)benzo[b]thiophen-2-yl)prop-2-yn-1-yl)amino)-3-methoxy-N-methylbenzamide;
227	4-((3-(7-(((3R,4R)-3-fluoro-1-methylpiperidin-4-yl)amino)-3-(2,2,2-trifluoroethyl)benzo[b]thiophen-2-yl)prop-2-yn-1-yl)amino)-3-methoxy-N-methylbenzamide;
228	4-((3-(3-(cyclopropylmethyl)-7-(((3R,4R)-3-fluoro-1-methylpiperidin-4-yl)amino)benzo[b]thiophen-2-yl)prop-2-yn-1-yl)amino)-3-methoxy-N-methylbenzamide;
229	4-((3-(3-(2,2-difluoroethyl)-7-(((3R,4R)-3-fluoro-1-methylpiperidin-4-yl)amino)benzo[b]thiophen-2-yl)prop-2-yn-1-yl)amino)-3-methoxy-N-methylbenzamide;
230	4-((3-(7-(((3R,4R)-3-fluoro-1-methylpiperidin-4-yl)amino)-3-(1H-pyrrol-1-yl)benzo[b]thiophen-2-yl)prop-2-yn-1-yl)amino)-3-methoxy-N-methylbenzamide;
231	4-((3-(3-ethyl-7-(((3R,4R)-3-fluoro-1-methylpiperidin-4-yl)amino)benzo[b]thiophen-2-yl)prop-2-yn-1-yl)amino)-3-methoxy-N-methylbenzamide;
232	4-((3-(3-(cyanomethyl)-7-(((3S,4S)-3-fluoro-1-methylpiperidin-4-yl)amino)benzo[b]thiophen-2-yl)prop-2-yn-1-yl)amino)-3-methoxy-N-methylbenzamide;
233	4-((3-(7-(((3S,4S)-3-fluoro-1-methylpiperidin-4-yl)amino)-3-(thiazol-4-yl)benzo[b]thiophen-2-yl)prop-2-yn-1-yl)amino)-3-methoxy-N-methylbenzamide;
234	4-((3-(7-(((3S,4S)-3-fluoro-1-methylpiperidin-4-yl)amino)-3-(2,2,2-trifluoroethyl)benzo[b]thiophen-2-yl)prop-2-yn-1-yl)amino)-3-methoxy-N-methylbenzamide;
235	4-((3-(3-(cyclopropylmethyl)-7-(((3S,4S)-3-fluoro-1-methylpiperidin-4-yl)amino)benzo[b]thiophen-2-yl)prop-2-yn-1-yl)amino)-3-methoxy-N-methylbenzamide;
236	4-((3-(3-(2,2-difluoroethyl)-7-(((3S,4S)-3-fluoro-1-methylpiperidin-4-yl)amino)benzo[b]thiophen-2-yl)prop-2-yn-1-yl)amino)-3-methoxy-N-methylbenzamide;
237	4-((3-(7-(((3S,4S)-3-fluoro-1-methylpiperidin-4-yl)amino)-3-(1H-pyrrol-1-yl)benzo[b]thiophen-2-yl)prop-2-yn-1-yl)amino)-3-methoxy-N-methylbenzamide;
238	4-((3-(3-ethyl-7-(((3S,4S)-3-fluoro-1-methylpiperidin-4-yl)amino)benzo[b]thiophen-2-yl)prop-2-yn-1-yl)amino)-3-methoxy-N-methylbenzamide;
239	4-((3-(3-(cyanomethyl)-7-((4-(dimethylamino)cyclohexyl)amino)benzo[b]thiophen-2-yl)prop-2-yn-1-yl)amino)-3-methoxy-N-methylbenzamide;
240	4-((3-(7-((4-(dimethylamino)cyclohexyl)amino)-3-(thiazol-4-yl)benzo[b]thiophen-2-yl)prop-2-yn-1-yl)amino)-3-methoxy-N-methylbenzamide;
241	4-((3-(7-((4-(dimethylamino)cyclohexyl)amino)-3-(2,2,2-trifluoroethyl)benzo[b]thiophen-2-yl)prop-2-yn-1-yl)amino)-3-methoxy-N-methylbenzamide;
242	4-((3-(3-(cyclopropylmethyl)-7-((4-(dimethylamino)cyclohexyl)amino)benzo[b]thiophen-2-yl)prop-2-yn-1-yl)amino)-3-methoxy-N-methylbenzamide;
243	4-((3-(3-(2,2-difluoroethyl)-7-((4-(dimethylamino)cyclohexyl)amino)benzo[b]thiophen-2-yl)prop-2-yn-1-yl)amino)-3-methoxy-N-methylbenzamide;
244	4-((3-(7-((4-(dimethylamino)cyclohexyl)amino)-3-(1H-pyrrol-1-yl)benzo[b]thiophen-2-yl)prop-2-yn-1-yl)amino)-3-methoxy-N-methylbenzamide;
245	4-((3-(7-((4-(dimethylamino)cyclohexyl)amino)-3-ethylbenzo[b]thiophen-2-yl)prop-2-yn-1-yl)amino)-3-methoxy-N-methylbenzamide;

246	4-((3-(3-(cyanomethyl)-7-((2-(dimethylamino)ethyl)amino)benzo[b]thiophen-2-yl)prop-2-yn-1-yl)amino)-3-methoxy-N-methylbenzamide;
247	4-((3-(7-((2-(dimethylamino)ethyl)amino)-3-(thiazol-4-yl)benzo[b]thiophen-2-yl)prop-2-yn-1-yl)amino)-3-methoxy-N-methylbenzamide;
248	4-((3-(7-((2-(dimethylamino)ethyl)amino)-3-(2,2,2-trifluoroethyl)benzo[b]thiophen-2-yl)prop-2-yn-1-yl)amino)-3-methoxy-N-methylbenzamide;
249	4-((3-(3-(cyclopropylmethyl)-7-((2-(dimethylamino)ethyl)amino)benzo[b]thiophen-2-yl)prop-2-yn-1-yl)amino)-3-methoxy-N-methylbenzamide;
250	4-((3-(3-(2,2-difluoroethyl)-7-((2-(dimethylamino)ethyl)amino)benzo[b]thiophen-2-yl)prop-2-yn-1-yl)amino)-3-methoxy-N-methylbenzamide;
251	4-((3-(7-((2-(dimethylamino)ethyl)amino)-3-(1H-pyrrol-1-yl)benzo[b]thiophen-2-yl)prop-2-yn-1-yl)amino)-3-methoxy-N-methylbenzamide;
252	4-((3-(7-((2-(dimethylamino)ethyl)amino)-3-ethylbenzo[b]thiophen-2-yl)prop-2-yn-1-yl)amino)-3-methoxy-N-methylbenzamide;
253	4-((3-(3-(cyanomethyl)-7-(((3S,4R)-3-fluoro-1-methylpiperidin-4-yl)amino)benzo[b]thiophen-2-yl)prop-2-yn-1-yl)amino)-3-methoxy-N-methylbenzamide;
254	4-((3-(7-(((3S,4R)-3-fluoro-1-methylpiperidin-4-yl)amino)-3-(thiazol-4-yl)benzo[b]thiophen-2-yl)prop-2-yn-1-yl)amino)-3-methoxy-N-methylbenzamide;
255	4-((3-(7-(((3S,4R)-3-fluoro-1-methylpiperidin-4-yl)amino)-3-(2,2,2-trifluoroethyl)benzo[b]thiophen-2-yl)prop-2-yn-1-yl)amino)-3-methoxy-N-methylbenzamide;
256	4-((3-(3-(cyclopropylmethyl)-7-(((3S,4R)-3-fluoro-1-methylpiperidin-4-yl)amino)benzo[b]thiophen-2-yl)prop-2-yn-1-yl)amino)-3-methoxy-N-methylbenzamide;
257	4-((3-(3-(2,2-difluoroethyl)-7-(((3S,4R)-3-fluoro-1-methylpiperidin-4-yl)amino)benzo[b]thiophen-2-yl)prop-2-yn-1-yl)amino)-3-methoxy-N-methylbenzamide;
258	4-((3-(7-(((3S,4R)-3-fluoro-1-methylpiperidin-4-yl)amino)-3-(1H-pyrrol-1-yl)benzo[b]thiophen-2-yl)prop-2-yn-1-yl)amino)-3-methoxy-N-methylbenzamide;
259	4-((3-(3-ethyl-7-(((3S,4R)-3-fluoro-1-methylpiperidin-4-yl)amino)benzo[b]thiophen-2-yl)prop-2-yn-1-yl)amino)-3-methoxy-N-methylbenzamide;
260	4-((3-(3-(cyanomethyl)-7-((1-methylpiperidin-4-yl)amino)benzo[b]thiophen-2-yl)prop-2-yn-1-yl)amino)-3-methoxy-N-methylbenzamide;
261	3-methoxy-N-methyl-4-((3-(7-((1-methylpiperidin-4-yl)amino)-3-(thiazol-4-yl)benzo[b]thiophen-2-yl)prop-2-yn-1-yl)amino)benzamide;
262	3-methoxy-N-methyl-4-((3-(7-((1-methylpiperidin-4-yl)amino)-3-(2,2,2-trifluoroethyl)benzo[b]thiophen-2-yl)prop-2-yn-1-yl)amino)benzamide;
263	4-((3-(3-(cyclopropylmethyl)-7-((1-methylpiperidin-4-yl)amino)benzo[b]thiophen-2-yl)prop-2-yn-1-yl)amino)-3-methoxy-N-methylbenzamide;
264	4-((3-(3-(2,2-difluoroethyl)-7-((1-methylpiperidin-4-yl)amino)benzo[b]thiophen-2-yl)prop-2-yn-1-yl)amino)-3-methoxy-N-methylbenzamide;
265	3-methoxy-N-methyl-4-((3-(7-((1-methylpiperidin-4-yl)amino)-3-(1H-pyrrol-1-yl)benzo[b]thiophen-2-yl)prop-2-yn-1-yl)amino)benzamide;
266	4-((3-(3-ethyl-7-((1-methylpiperidin-4-yl)amino)benzo[b]thiophen-2-yl)prop-2-yn-1-yl)amino)-3-methoxy-N-methylbenzamide;

267	4-((3-(3-(cyanomethyl)-7-((tetrahydro-2H-pyran-4-yl)amino)benzo[b]thiophen-2-yl)prop-2-yn-1-yl)amino)-3-methoxy-N-methylbenzamide;
268	3-methoxy-N-methyl-4-((3-(7-((tetrahydro-2H-pyran-4-yl)amino)-3-(thiazol-4-yl)benzo[b]thiophen-2-yl)prop-2-yn-1-yl)amino)benzamide;
269	3-methoxy-N-methyl-4-((3-(7-((tetrahydro-2H-pyran-4-yl)amino)-3-(2,2,2-trifluoroethyl)benzo[b]thiophen-2-yl)prop-2-yn-1-yl)amino)benzamide;
270	4-((3-(3-(cyclopropylmethyl)-7-((tetrahydro-2H-pyran-4-yl)amino)benzo[b]thiophen-2-yl)prop-2-yn-1-yl)amino)-3-methoxy-N-methylbenzamide;
271	4-((3-(3-(2,2-difluoroethyl)-7-((tetrahydro-2H-pyran-4-yl)amino)benzo[b]thiophen-2-yl)prop-2-yn-1-yl)amino)-3-methoxy-N-methylbenzamide;
272	4-((3-(3-(1H-pyrrol-1-yl)-7-((tetrahydro-2H-pyran-4-yl)amino)benzo[b]thiophen-2-yl)prop-2-yn-1-yl)amino)-3-methoxy-N-methylbenzamide;
273	4-((3-(3-ethyl-7-((tetrahydro-2H-pyran-4-yl)amino)benzo[b]thiophen-2-yl)prop-2-yn-1-yl)amino)-3-methoxy-N-methylbenzamide;
274	2-(7-((3,3-difluoro-1-methylpiperidin-4-yl)amino)-2-(3-((2-methoxy-4-(methylsulfonyl)phenyl)amino)prop-1-yn-1-yl)benzo[b]thiophen-3-yl)acetonitrile;
275	3,3-difluoro-N-(2-(3-((2-methoxy-4-(methylsulfonyl)phenyl)amino)prop-1-yn-1-yl)-3-(thiazol-4-yl)benzo[b]thiophen-7-yl)-1-methylpiperidin-4-amine;
276	3,3-difluoro-N-(2-(3-((2-methoxy-4-(methylsulfonyl)phenyl)amino)prop-1-yn-1-yl)-3-(2,2,2-trifluoroethyl)benzo[b]thiophen-7-yl)-1-methylpiperidin-4-amine;
277	N-(3-(cyclopropylmethyl)-2-(3-((2-methoxy-4-(methylsulfonyl)phenyl)amino)prop-1-yn-1-yl)benzo[b]thiophen-7-yl)-3,3-difluoro-1-methylpiperidin-4-amine;
278	N-(3-(2,2-difluoroethyl)-2-(3-((2-methoxy-4-(methylsulfonyl)phenyl)amino)prop-1-yn-1-yl)benzo[b]thiophen-7-yl)-3,3-difluoro-1-methylpiperidin-4-amine;
279	3,3-difluoro-N-(2-(3-((2-methoxy-4-(methylsulfonyl)phenyl)amino)prop-1-yn-1-yl)-3-(1H-pyrrol-1-yl)benzo[b]thiophen-7-yl)-1-methylpiperidin-4-amine;
280	N-(3-ethyl-2-(3-((2-methoxy-4-(methylsulfonyl)phenyl)amino)prop-1-yn-1-yl)benzo[b]thiophen-7-yl)-3,3-difluoro-1-methylpiperidin-4-amine;
281	2-(7-((1,1-dioxidotetrahydro-2H-thiopyran-4-yl)amino)-2-(3-((2-methoxy-4-(methylsulfonyl)phenyl)amino)prop-1-yn-1-yl)benzo[b]thiophen-3-yl)acetonitrile;
282	4-((2-(3-((2-methoxy-4-(methylsulfonyl)phenyl)amino)prop-1-yn-1-yl)-3-(thiazol-4-yl)benzo[b]thiophen-7-yl)amino)tetrahydro-2H-thiopyran 1,1-dioxide;
283	4-((2-(3-((2-methoxy-4-(methylsulfonyl)phenyl)amino)prop-1-yn-1-yl)-3-(2,2,2-trifluoroethyl)benzo[b]thiophen-7-yl)amino)tetrahydro-2H-thiopyran 1,1-dioxide;
284	4-((3-(cyclopropylmethyl)-2-(3-((2-methoxy-4-(methylsulfonyl)phenyl)amino)prop-1-yn-1-yl)benzo[b]thiophen-7-yl)amino)tetrahydro-2H-thiopyran 1,1-dioxide;
285	4-((3-(2,2-difluoroethyl)-2-(3-((2-methoxy-4-(methylsulfonyl)phenyl)amino)prop-1-yn-1-yl)benzo[b]thiophen-7-yl)amino)tetrahydro-2H-thiopyran 1,1-dioxide;
286	4-((2-(3-((2-methoxy-4-(methylsulfonyl)phenyl)amino)prop-1-yn-1-yl)-3-(1H-pyrrol-1-yl)benzo[b]thiophen-7-yl)amino)tetrahydro-2H-thiopyran 1,1-dioxide;
287	4-((3-ethyl-2-(3-((2-methoxy-4-(methylsulfonyl)phenyl)amino)prop-1-yn-1-yl)benzo[b]thiophen-7-yl)amino)tetrahydro-2H-thiopyran 1,1-dioxide;

288	2-(7-(((3R,4S)-3-fluoro-1-methylpiperidin-4-yl)amino)-2-(3-((2-methoxy-4-(methylsulfonyl)phenyl)amino)prop-1-yn-1-yl)benzo[b]thiophen-3-yl)acetonitrile;
289	(3R,4S)-3-fluoro-N-(2-(3-((2-methoxy-4-(methylsulfonyl)phenyl)amino)prop-1-yn-1-yl)-3-(thiazol-4-yl)benzo[b]thiophen-7-yl)-1-methylpiperidin-4-amine;
290	(3R,4S)-3-fluoro-N-(2-(3-((2-methoxy-4-(methylsulfonyl)phenyl)amino)prop-1-yn-1-yl)-3-(2,2,2-trifluoroethyl)benzo[b]thiophen-7-yl)-1-methylpiperidin-4-amine;
291	(3R,4S)-N-(3-(cyclopropylmethyl)-2-(3-((2-methoxy-4-(methylsulfonyl)phenyl)amino)prop-1-yn-1-yl)benzo[b]thiophen-7-yl)-3-fluoro-1-methylpiperidin-4-amine;
292	(3R,4S)-N-(3-(2,2-difluoroethyl)-2-(3-((2-methoxy-4-(methylsulfonyl)phenyl)amino)prop-1-yn-1-yl)benzo[b]thiophen-7-yl)-3-fluoro-1-methylpiperidin-4-amine;
293	(3R,4S)-3-fluoro-N-(2-(3-((2-methoxy-4-(methylsulfonyl)phenyl)amino)prop-1-yn-1-yl)-3-(1H-pyrrol-1-yl)benzo[b]thiophen-7-yl)-1-methylpiperidin-4-amine;
294	(3R,4S)-N-(3-ethyl-2-(3-((2-methoxy-4-(methylsulfonyl)phenyl)amino)prop-1-yn-1-yl)benzo[b]thiophen-7-yl)-3-fluoro-1-methylpiperidin-4-amine;
295	2-(7-((3-fluoro-1-methylpiperidin-4-yl)amino)-2-(3-((2-methoxy-4-(methylsulfonyl)phenyl)amino)prop-1-yn-1-yl)benzo[b]thiophen-3-yl)acetonitrile;
296	3-fluoro-N-(2-(3-((2-methoxy-4-(methylsulfonyl)phenyl)amino)prop-1-yn-1-yl)-3-(thiazol-4-yl)benzo[b]thiophen-7-yl)-1-methylpiperidin-4-amine;
297	3-fluoro-N-(2-(3-((2-methoxy-4-(methylsulfonyl)phenyl)amino)prop-1-yn-1-yl)-3-(2,2,2-trifluoroethyl)benzo[b]thiophen-7-yl)-1-methylpiperidin-4-amine;
298	N-(3-(cyclopropylmethyl)-2-(3-((2-methoxy-4-(methylsulfonyl)phenyl)amino)prop-1-yn-1-yl)benzo[b]thiophen-7-yl)-3-fluoro-1-methylpiperidin-4-amine;
299	N-(3-(2,2-difluoroethyl)-2-(3-((2-methoxy-4-(methylsulfonyl)phenyl)amino)prop-1-yn-1-yl)benzo[b]thiophen-7-yl)-3-fluoro-1-methylpiperidin-4-amine;
300	3-fluoro-N-(2-(3-((2-methoxy-4-(methylsulfonyl)phenyl)amino)prop-1-yn-1-yl)-3-(1H-pyrrol-1-yl)benzo[b]thiophen-7-yl)-1-methylpiperidin-4-amine;
301	N-(3-ethyl-2-(3-((2-methoxy-4-(methylsulfonyl)phenyl)amino)prop-1-yn-1-yl)benzo[b]thiophen-7-yl)-3-fluoro-1-methylpiperidin-4-amine;
302	2-(7-((1-(dimethylglycyl)piperidin-4-yl)amino)-2-(3-((2-methoxy-4-(methylsulfonyl)phenyl)amino)prop-1-yn-1-yl)benzo[b]thiophen-3-yl)acetonitrile;
303	2-(dimethylamino)-1-(4-((2-(3-((2-methoxy-4-(methylsulfonyl)phenyl)amino)prop-1-yn-1-yl)-3-(thiazol-4-yl)benzo[b]thiophen-7-yl)amino)piperidin-1-yl)ethan-1-one;
304	2-(dimethylamino)-1-(4-((2-(3-((2-methoxy-4-(methylsulfonyl)phenyl)amino)prop-1-yn-1-yl)-3-(2,2,2-trifluoroethyl)benzo[b]thiophen-7-yl)amino)piperidin-1-yl)ethan-1-one;
305	1-(4-((3-(cyclopropylmethyl)-2-(3-((2-methoxy-4-(methylsulfonyl)phenyl)amino)prop-1-yn-1-yl)benzo[b]thiophen-7-yl)amino)piperidin-1-yl)-2-(dimethylamino)ethan-1-one;
306	1-(4-((3-(2,2-difluoroethyl)-2-(3-((2-methoxy-4-(methylsulfonyl)phenyl)amino)prop-1-yn-1-yl)benzo[b]thiophen-7-yl)amino)piperidin-1-yl)-2-(dimethylamino)ethan-1-one;
307	2-(dimethylamino)-1-(4-((2-(3-((2-methoxy-4-(methylsulfonyl)phenyl)amino)prop-1-yn-1-yl)-3-(1H-pyrrol-1-yl)benzo[b]thiophen-7-yl)amino)piperidin-1-yl)ethan-1-one;
308	2-(dimethylamino)-1-(4-((3-ethyl-2-(3-((2-methoxy-4-(methylsulfonyl)phenyl)amino)prop-1-yn-1-yl)benzo[b]thiophen-7-yl)amino)piperidin-1-yl)ethan-1-one;

309	2-(7-((3-fluoro-1-(2-hydroxy-3-methoxypropyl)piperidin-4-yl)amino)-2-(3-((2-methoxy-4-(methylsulfonyl)phenyl)amino)prop-1-yn-1-yl)benzo[b]thiophen-3-yl)acetonitrile;
310	1-(3-fluoro-4-((2-(3-((2-methoxy-4-(methylsulfonyl)phenyl)amino)prop-1-yn-1-yl)-3-(thiazol-4-yl)benzo[b]thiophen-7-yl)amino)piperidin-1-yl)-3-methoxypropan-2-ol;
311	1-(3-fluoro-4-((2-(3-((2-methoxy-4-(methylsulfonyl)phenyl)amino)prop-1-yn-1-yl)-3-(2,2,2-trifluoroethyl)benzo[b]thiophen-7-yl)amino)piperidin-1-yl)-3-methoxypropan-2-ol;
312	1-(4-((3-(cyclopropylmethyl)-2-(3-((2-methoxy-4-(methylsulfonyl)phenyl)amino)prop-1-yn-1-yl)benzo[b]thiophen-7-yl)amino)-3-fluoropiperidin-1-yl)-3-methoxypropan-2-ol;
313	1-(4-((3-(2,2-difluoroethyl)-2-(3-((2-methoxy-4-(methylsulfonyl)phenyl)amino)prop-1-yn-1-yl)benzo[b]thiophen-7-yl)amino)-3-fluoropiperidin-1-yl)-3-methoxypropan-2-ol;
314	1-(3-fluoro-4-((2-(3-((2-methoxy-4-(methylsulfonyl)phenyl)amino)prop-1-yn-1-yl)-3-(1H-pyrrol-1-yl)benzo[b]thiophen-7-yl)amino)piperidin-1-yl)-3-methoxypropan-2-ol;
315	1-(4-((3-ethyl-2-(3-((2-methoxy-4-(methylsulfonyl)phenyl)amino)prop-1-yn-1-yl)benzo[b]thiophen-7-yl)amino)-3-fluoropiperidin-1-yl)-3-methoxypropan-2-ol;
316	2-(7-(((3R,4R)-3-fluoro-1-methylpiperidin-4-yl)amino)-2-(3-((2-methoxy-4-(methylsulfonyl)phenyl)amino)prop-1-yn-1-yl)benzo[b]thiophen-3-yl)acetonitrile;
317	(3R,4R)-3-fluoro-N-(2-(3-((2-methoxy-4-(methylsulfonyl)phenyl)amino)prop-1-yn-1-yl)-3-(thiazol-4-yl)benzo[b]thiophen-7-yl)-1-methylpiperidin-4-amine;
318	(3R,4R)-3-fluoro-N-(2-(3-((2-methoxy-4-(methylsulfonyl)phenyl)amino)prop-1-yn-1-yl)-3-(2,2,2-trifluoroethyl)benzo[b]thiophen-7-yl)-1-methylpiperidin-4-amine;
319	(3R,4R)-N-(3-(cyclopropylmethyl)-2-(3-((2-methoxy-4-(methylsulfonyl)phenyl)amino)prop-1-yn-1-yl)benzo[b]thiophen-7-yl)-3-fluoro-1-methylpiperidin-4-amine;
320	(3R,4R)-N-(3-(2,2-difluoroethyl)-2-(3-((2-methoxy-4-(methylsulfonyl)phenyl)amino)prop-1-yn-1-yl)benzo[b]thiophen-7-yl)-3-fluoro-1-methylpiperidin-4-amine;
321	(3R,4R)-3-fluoro-N-(2-(3-((2-methoxy-4-(methylsulfonyl)phenyl)amino)prop-1-yn-1-yl)-3-(1H-pyrrol-1-yl)benzo[b]thiophen-7-yl)-1-methylpiperidin-4-amine;
322	(3R,4R)-N-(3-ethyl-2-(3-((2-methoxy-4-(methylsulfonyl)phenyl)amino)prop-1-yn-1-yl)benzo[b]thiophen-7-yl)-3-fluoro-1-methylpiperidin-4-amine;
323	2-(7-(((3S,4S)-3-fluoro-1-methylpiperidin-4-yl)amino)-2-(3-((2-methoxy-4-(methylsulfonyl)phenyl)amino)prop-1-yn-1-yl)benzo[b]thiophen-3-yl)acetonitrile;
324	(3S,4S)-3-fluoro-N-(2-(3-((2-methoxy-4-(methylsulfonyl)phenyl)amino)prop-1-yn-1-yl)-3-(thiazol-4-yl)benzo[b]thiophen-7-yl)-1-methylpiperidin-4-amine;
325	(3S,4S)-3-fluoro-N-(2-(3-((2-methoxy-4-(methylsulfonyl)phenyl)amino)prop-1-yn-1-yl)-3-(2,2,2-trifluoroethyl)benzo[b]thiophen-7-yl)-1-methylpiperidin-4-amine;
326	(3S,4S)-N-(3-(cyclopropylmethyl)-2-(3-((2-methoxy-4-(methylsulfonyl)phenyl)amino)prop-1-yn-1-yl)benzo[b]thiophen-7-yl)-3-fluoro-1-methylpiperidin-4-amine;
327	(3S,4S)-N-(3-(2,2-difluoroethyl)-2-(3-((2-methoxy-4-(methylsulfonyl)phenyl)amino)prop-1-yn-1-yl)benzo[b]thiophen-7-yl)-3-fluoro-1-methylpiperidin-4-amine;
328	(3S,4S)-3-fluoro-N-(2-(3-((2-methoxy-4-(methylsulfonyl)phenyl)amino)prop-1-yn-1-yl)-3-(1H-pyrrol-1-yl)benzo[b]thiophen-7-yl)-1-methylpiperidin-4-amine;
329	(3S,4S)-N-(3-ethyl-2-(3-((2-methoxy-4-(methylsulfonyl)phenyl)amino)prop-1-yn-1-yl)benzo[b]thiophen-7-yl)-3-fluoro-1-methylpiperidin-4-amine;

330	2-(7-((4-(dimethylamino)cyclohexyl)amino)-2-(3-((2-methoxy-4-(methylsulfonyl)phenyl)amino)prop-1-yn-1-yl)benzo[b]thiophen-3-yl)acetonitrile;
331	N1-(2-(3-((2-methoxy-4-(methylsulfonyl)phenyl)amino)prop-1-yn-1-yl)-3-(thiazol-4-yl)benzo[b]thiophen-7-yl)-N4,N4-dimethylcyclohexane-1,4-diamine;
332	N1-(2-(3-((2-methoxy-4-(methylsulfonyl)phenyl)amino)prop-1-yn-1-yl)-3-(2,2,2-trifluoroethyl)benzo[b]thiophen-7-yl)-N4,N4-dimethylcyclohexane-1,4-diamine;
333	N1-(3-(cyclopropylmethyl)-2-(3-((2-methoxy-4-(methylsulfonyl)phenyl)amino)prop-1-yn-1-yl)benzo[b]thiophen-7-yl)-N4,N4-dimethylcyclohexane-1,4-diamine;
334	N1-(3-(2,2-difluoroethyl)-2-(3-((2-methoxy-4-(methylsulfonyl)phenyl)amino)prop-1-yn-1-yl)benzo[b]thiophen-7-yl)-N4,N4-dimethylcyclohexane-1,4-diamine;
335	N1-(2-(3-((2-methoxy-4-(methylsulfonyl)phenyl)amino)prop-1-yn-1-yl)-3-(1H-pyrrol-1-yl)benzo[b]thiophen-7-yl)-N4,N4-dimethylcyclohexane-1,4-diamine;
336	N1-(3-ethyl-2-(3-((2-methoxy-4-(methylsulfonyl)phenyl)amino)prop-1-yn-1-yl)benzo[b]thiophen-7-yl)-N4,N4-dimethylcyclohexane-1,4-diamine;
337	2-(7-((2-(dimethylamino)ethyl)amino)-2-(3-((2-methoxy-4-(methylsulfonyl)phenyl)amino)prop-1-yn-1-yl)benzo[b]thiophen-3-yl)acetonitrile;
338	N1-(2-(3-((2-methoxy-4-(methylsulfonyl)phenyl)amino)prop-1-yn-1-yl)-3-(thiazol-4-yl)benzo[b]thiophen-7-yl)-N2,N2-dimethylethane-1,2-diamine;
339	N1-(2-(3-((2-methoxy-4-(methylsulfonyl)phenyl)amino)prop-1-yn-1-yl)-3-(2,2,2-trifluoroethyl)benzo[b]thiophen-7-yl)-N2,N2-dimethylethane-1,2-diamine;
340	N1-(3-(cyclopropylmethyl)-2-(3-((2-methoxy-4-(methylsulfonyl)phenyl)amino)prop-1-yn-1-yl)benzo[b]thiophen-7-yl)-N2,N2-dimethylethane-1,2-diamine;
341	N1-(3-(2,2-difluoroethyl)-2-(3-((2-methoxy-4-(methylsulfonyl)phenyl)amino)prop-1-yn-1-yl)benzo[b]thiophen-7-yl)-N2,N2-dimethylethane-1,2-diamine;
342	N1-(2-(3-((2-methoxy-4-(methylsulfonyl)phenyl)amino)prop-1-yn-1-yl)-3-(1H-pyrrol-1-yl)benzo[b]thiophen-7-yl)-N2,N2-dimethylethane-1,2-diamine;
343	N1-(3-ethyl-2-(3-((2-methoxy-4-(methylsulfonyl)phenyl)amino)prop-1-yn-1-yl)benzo[b]thiophen-7-yl)-N2,N2-dimethylethane-1,2-diamine;
344	2-(7-(((3S,4R)-3-fluoro-1-methylpiperidin-4-yl)amino)-2-(3-((2-methoxy-4-(methylsulfonyl)phenyl)amino)prop-1-yn-1-yl)benzo[b]thiophen-3-yl)acetonitrile;
345	(3S,4R)-3-fluoro-N-(2-(3-((2-methoxy-4-(methylsulfonyl)phenyl)amino)prop-1-yn-1-yl)-3-(thiazol-4-yl)benzo[b]thiophen-7-yl)-1-methylpiperidin-4-amine;
346	(3S,4R)-3-fluoro-N-(2-(3-((2-methoxy-4-(methylsulfonyl)phenyl)amino)prop-1-yn-1-yl)-3-(2,2,2-trifluoroethyl)benzo[b]thiophen-7-yl)-1-methylpiperidin-4-amine;
347	(3S,4R)-N-(3-(cyclopropylmethyl)-2-(3-((2-methoxy-4-(methylsulfonyl)phenyl)amino)prop-1-yn-1-yl)benzo[b]thiophen-7-yl)-3-fluoro-1-methylpiperidin-4-amine;
348	(3S,4R)-N-(3-(2,2-difluoroethyl)-2-(3-((2-methoxy-4-(methylsulfonyl)phenyl)amino)prop-1-yn-1-yl)benzo[b]thiophen-7-yl)-3-fluoro-1-methylpiperidin-4-amine;
349	(3S,4R)-3-fluoro-N-(2-(3-((2-methoxy-4-(methylsulfonyl)phenyl)amino)prop-1-yn-1-yl)-3-(1H-pyrrol-1-yl)benzo[b]thiophen-7-yl)-1-methylpiperidin-4-amine;
350	(3S,4R)-N-(3-ethyl-2-(3-((2-methoxy-4-(methylsulfonyl)phenyl)amino)prop-1-yn-1-yl)benzo[b]thiophen-7-yl)-3-fluoro-1-methylpiperidin-4-amine;

351	2-(2-(3-((2-methoxy-4-(methylsulfonyl)phenyl)amino)prop-1-yn-1-yl)-7-((1-methylpiperidin-4-yl)amino)benzo[b]thiophen-3-yl)acetonitrile;
352	N-(2-(3-((2-methoxy-4-(methylsulfonyl)phenyl)amino)prop-1-yn-1-yl)-3-(thiazol-4-yl)benzo[b]thiophen-7-yl)-1-methylpiperidin-4-amine;
353	N-(2-(3-((2-methoxy-4-(methylsulfonyl)phenyl)amino)prop-1-yn-1-yl)-3-(2,2,2-trifluoroethyl)benzo[b]thiophen-7-yl)-1-methylpiperidin-4-amine;
354	N-(3-(cyclopropylmethyl)-2-(3-((2-methoxy-4-(methylsulfonyl)phenyl)amino)prop-1-yn-1-yl)benzo[b]thiophen-7-yl)-1-methylpiperidin-4-amine;
355	N-(3-(2,2-difluoroethyl)-2-(3-((2-methoxy-4-(methylsulfonyl)phenyl)amino)prop-1-yn-1-yl)benzo[b]thiophen-7-yl)-1-methylpiperidin-4-amine;
356	N-(2-(3-((2-methoxy-4-(methylsulfonyl)phenyl)amino)prop-1-yn-1-yl)-3-(1H-pyrrol-1-yl)benzo[b]thiophen-7-yl)-1-methylpiperidin-4-amine;
357	N-(3-ethyl-2-(3-((2-methoxy-4-(methylsulfonyl)phenyl)amino)prop-1-yn-1-yl)benzo[b]thiophen-7-yl)-1-methylpiperidin-4-amine;
358	2-(2-(3-((2-methoxy-4-(methylsulfonyl)phenyl)amino)prop-1-yn-1-yl)-7-((tetrahydro-2H-pyran-4-yl)amino)benzo[b]thiophen-3-yl)acetonitrile;
359	N-(2-(3-((2-methoxy-4-(methylsulfonyl)phenyl)amino)prop-1-yn-1-yl)-3-(thiazol-4-yl)benzo[b]thiophen-7-yl)tetrahydro-2H-pyran-4-amine;
360	N-(2-(3-((2-methoxy-4-(methylsulfonyl)phenyl)amino)prop-1-yn-1-yl)-3-(2,2,2-trifluoroethyl)benzo[b]thiophen-7-yl)tetrahydro-2H-pyran-4-amine;
361	N-(3-(cyclopropylmethyl)-2-(3-((2-methoxy-4-(methylsulfonyl)phenyl)amino)prop-1-yn-1-yl)benzo[b]thiophen-7-yl)tetrahydro-2H-pyran-4-amine;
362	N-(3-(2,2-difluoroethyl)-2-(3-((2-methoxy-4-(methylsulfonyl)phenyl)amino)prop-1-yn-1-yl)benzo[b]thiophen-7-yl)tetrahydro-2H-pyran-4-amine;
363	N-(2-(3-((2-methoxy-4-(methylsulfonyl)phenyl)amino)prop-1-yn-1-yl)-3-(1H-pyrrol-1-yl)benzo[b]thiophen-7-yl)tetrahydro-2H-pyran-4-amine;
364	N-(3-ethyl-2-(3-((2-methoxy-4-(methylsulfonyl)phenyl)amino)prop-1-yn-1-yl)benzo[b]thiophen-7-yl)tetrahydro-2H-pyran-4-amine;
365	4-((3-(3-(cyanomethyl)-7-((3,3-difluoro-1-methylpiperidin-4-yl)amino)benzofuran-2-yl)prop-2-yn-1-yl)amino)-3-methoxybenzenesulfonamide;
366	2-(7-((3,3-difluoro-1-methylpiperidin-4-yl)amino)-2-(3-((5-fluoro-2-methoxy-4-(methylsulfonyl)phenyl)amino)prop-1-yn-1-yl)benzofuran-3-yl)acetonitrile;
367	4-((3-(3-(cyanomethyl)-7-((3,3-difluoro-1-methylpiperidin-4-yl)amino)benzofuran-2-yl)prop-2-yn-1-yl)amino)-3-methoxy-N-methylbenzamide;
368	2-(7-((3,3-difluoro-1-methylpiperidin-4-yl)amino)-2-(3-((2-methoxy-4-(methylsulfonyl)phenyl)amino)prop-1-yn-1-yl)benzofuran-3-yl)acetonitrile;
369	4-((3-(3-(cyanomethyl)-7-((1,1-dioxidotetrahydro-2H-thiopyran-4-yl)amino)benzofuran-2-yl)prop-2-yn-1-yl)amino)-3-methoxybenzenesulfonamide;
370	2-(7-((1,1-dioxidotetrahydro-2H-thiopyran-4-yl)amino)-2-(3-((5-fluoro-2-methoxy-4-(methylsulfonyl)phenyl)amino)prop-1-yn-1-yl)benzofuran-3-yl)acetonitrile;
371	4-((3-(3-(cyanomethyl)-7-((1,1-dioxidotetrahydro-2H-thiopyran-4-yl)amino)benzofuran-2-yl)prop-2-yn-1-yl)amino)-3-methoxy-N-methylbenzamide;

372	2-(7-((1,1-dioxidotetrahydro-2H-thiopyran-4-yl)amino)-2-(3-((2-methoxy-4-(methylsulfonyl)phenyl)amino)prop-1-yn-1-yl)benzofuran-3-yl)acetonitrile;
373	4-((3-(3-(cyanomethyl)-7-(((3R,4S)-3-fluoro-1-methylpiperidin-4-yl)amino)benzofuran-2-yl)prop-2-yn-1-yl)amino)-3-methoxybenzenesulfonamide;
374	2-(7-(((3R,4S)-3-fluoro-1-methylpiperidin-4-yl)amino)-2-(3-((5-fluoro-2-methoxy-4-(methylsulfonyl)phenyl)amino)prop-1-yn-1-yl)benzofuran-3-yl)acetonitrile;
375	4-((3-(3-(cyanomethyl)-7-(((3R,4S)-3-fluoro-1-methylpiperidin-4-yl)amino)benzofuran-2-yl)prop-2-yn-1-yl)amino)-3-methoxy-N-methylbenzamide;
376	2-(7-(((3R,4S)-3-fluoro-1-methylpiperidin-4-yl)amino)-2-(3-((2-methoxy-4-(methylsulfonyl)phenyl)amino)prop-1-yn-1-yl)benzofuran-3-yl)acetonitrile;
377	4-((3-(3-(cyanomethyl)-7-((3-fluoro-1-methylpiperidin-4-yl)amino)benzofuran-2-yl)prop-2-yn-1-yl)amino)-3-methoxybenzenesulfonamide;
378	2-(7-((3-fluoro-1-methylpiperidin-4-yl)amino)-2-(3-((5-fluoro-2-methoxy-4-(methylsulfonyl)phenyl)amino)prop-1-yn-1-yl)benzofuran-3-yl)acetonitrile;
379	4-((3-(3-(cyanomethyl)-7-((3-fluoro-1-methylpiperidin-4-yl)amino)benzofuran-2-yl)prop-2-yn-1-yl)amino)-3-methoxy-N-methylbenzamide;
380	2-(7-((3-fluoro-1-methylpiperidin-4-yl)amino)-2-(3-((2-methoxy-4-(methylsulfonyl)phenyl)amino)prop-1-yn-1-yl)benzofuran-3-yl)acetonitrile;
381	4-((3-(3-(cyanomethyl)-7-((1-(dimethylglycyl)piperidin-4-yl)amino)benzofuran-2-yl)prop-2-yn-1-yl)amino)-3-methoxybenzenesulfonamide;
382	2-(7-((1-(dimethylglycyl)piperidin-4-yl)amino)-2-(3-((5-fluoro-2-methoxy-4-(methylsulfonyl)phenyl)amino)prop-1-yn-1-yl)benzofuran-3-yl)acetonitrile;
383	4-((3-(3-(cyanomethyl)-7-((1-(dimethylglycyl)piperidin-4-yl)amino)benzofuran-2-yl)prop-2-yn-1-yl)amino)-3-methoxy-N-methylbenzamide;
384	2-(7-((1-(dimethylglycyl)piperidin-4-yl)amino)-2-(3-((2-methoxy-4-(methylsulfonyl)phenyl)amino)prop-1-yn-1-yl)benzofuran-3-yl)acetonitrile;
385	4-((3-(3-(cyanomethyl)-7-((3-fluoro-1-(2-hydroxy-3-methoxypropyl)piperidin-4-yl)amino)benzofuran-2-yl)prop-2-yn-1-yl)amino)-3-methoxybenzenesulfonamide;
386	2-(7-((3-fluoro-1-(2-hydroxy-3-methoxypropyl)piperidin-4-yl)amino)-2-(3-((5-fluoro-2-methoxy-4-(methylsulfonyl)phenyl)amino)prop-1-yn-1-yl)benzofuran-3-yl)acetonitrile;
387	4-((3-(3-(cyanomethyl)-7-((3-fluoro-1-(2-hydroxy-3-methoxypropyl)piperidin-4-yl)amino)benzofuran-2-yl)prop-2-yn-1-yl)amino)-3-methoxy-N-methylbenzamide;
388	2-(7-((3-fluoro-1-(2-hydroxy-3-methoxypropyl)piperidin-4-yl)amino)-2-(3-((2-methoxy-4-(methylsulfonyl)phenyl)amino)prop-1-yn-1-yl)benzofuran-3-yl)acetonitrile;
389	4-((3-(3-(cyanomethyl)-7-(((3R,4R)-3-fluoro-1-methylpiperidin-4-yl)amino)benzofuran-2-yl)prop-2-yn-1-yl)amino)-3-methoxybenzenesulfonamide;
390	2-(7-(((3R,4R)-3-fluoro-1-methylpiperidin-4-yl)amino)-2-(3-((5-fluoro-2-methoxy-4-(methylsulfonyl)phenyl)amino)prop-1-yn-1-yl)benzofuran-3-yl)acetonitrile;
391	4-((3-(3-(cyanomethyl)-7-(((3R,4R)-3-fluoro-1-methylpiperidin-4-yl)amino)benzofuran-2-yl)prop-2-yn-1-yl)amino)-3-methoxy-N-methylbenzamide;
392	2-(7-(((3R,4R)-3-fluoro-1-methylpiperidin-4-yl)amino)-2-(3-((2-methoxy-4-(methylsulfonyl)phenyl)amino)prop-1-yn-1-yl)benzofuran-3-yl)acetonitrile;

393	4-((3-(3-(cyanomethyl)-7-(((3S,4S)-3-fluoro-1-methylpiperidin-4-yl)amino)benzofuran-2-yl)prop-2-yn-1-yl)amino)-3-methoxybenzenesulfonamide;
394	2-(7-(((3S,4S)-3-fluoro-1-methylpiperidin-4-yl)amino)-2-(3-((5-fluoro-2-methoxy-4-(methylsulfonyl)phenyl)amino)prop-1-yn-1-yl)benzofuran-3-yl)acetonitrile;
395	4-((3-(3-(cyanomethyl)-7-(((3S,4S)-3-fluoro-1-methylpiperidin-4-yl)amino)benzofuran-2-yl)prop-2-yn-1-yl)amino)-3-methoxy-N-methylbenzamide;
396	2-(7-(((3S,4S)-3-fluoro-1-methylpiperidin-4-yl)amino)-2-(3-((2-methoxy-4-(methylsulfonyl)phenyl)amino)prop-1-yn-1-yl)benzofuran-3-yl)acetonitrile;
397	4-((3-(3-(cyanomethyl)-7-((4-(dimethylamino)cyclohexyl)amino)benzofuran-2-yl)prop-2-yn-1-yl)amino)-3-methoxybenzenesulfonamide;
398	2-(7-((4-(dimethylamino)cyclohexyl)amino)-2-(3-((5-fluoro-2-methoxy-4-(methylsulfonyl)phenyl)amino)prop-1-yn-1-yl)benzofuran-3-yl)acetonitrile;
399	4-((3-(3-(cyanomethyl)-7-((4-(dimethylamino)cyclohexyl)amino)benzofuran-2-yl)prop-2-yn-1-yl)amino)-3-methoxy-N-methylbenzamide;
400	2-(7-((4-(dimethylamino)cyclohexyl)amino)-2-(3-((2-methoxy-4-(methylsulfonyl)phenyl)amino)prop-1-yn-1-yl)benzofuran-3-yl)acetonitrile;
401	4-((3-(3-(cyanomethyl)-7-((2-(dimethylamino)ethyl)amino)benzofuran-2-yl)prop-2-yn-1-yl)amino)-3-methoxybenzenesulfonamide;
402	2-(7-((2-(dimethylamino)ethyl)amino)-2-(3-((5-fluoro-2-methoxy-4-(methylsulfonyl)phenyl)amino)prop-1-yn-1-yl)benzofuran-3-yl)acetonitrile;
403	4-((3-(3-(cyanomethyl)-7-((2-(dimethylamino)ethyl)amino)benzofuran-2-yl)prop-2-yn-1-yl)amino)-3-methoxy-N-methylbenzamide;
404	2-(7-((2-(dimethylamino)ethyl)amino)-2-(3-((2-methoxy-4-(methylsulfonyl)phenyl)amino)prop-1-yn-1-yl)benzofuran-3-yl)acetonitrile;
405	4-((3-(3-(cyanomethyl)-7-(((3S,4R)-3-fluoro-1-methylpiperidin-4-yl)amino)benzofuran-2-yl)prop-2-yn-1-yl)amino)-3-methoxybenzenesulfonamide;
406	2-(7-(((3S,4R)-3-fluoro-1-methylpiperidin-4-yl)amino)-2-(3-((5-fluoro-2-methoxy-4-(methylsulfonyl)phenyl)amino)prop-1-yn-1-yl)benzofuran-3-yl)acetonitrile;
407	4-((3-(3-(cyanomethyl)-7-(((3S,4R)-3-fluoro-1-methylpiperidin-4-yl)amino)benzofuran-2-yl)prop-2-yn-1-yl)amino)-3-methoxy-N-methylbenzamide;
408	2-(7-(((3S,4R)-3-fluoro-1-methylpiperidin-4-yl)amino)-2-(3-((2-methoxy-4-(methylsulfonyl)phenyl)amino)prop-1-yn-1-yl)benzofuran-3-yl)acetonitrile;
409	4-((3-(3-(cyanomethyl)-7-((1-methylpiperidin-4-yl)amino)benzofuran-2-yl)prop-2-yn-1-yl)amino)-3-methoxybenzenesulfonamide;
410	2-(2-(3-((5-fluoro-2-methoxy-4-(methylsulfonyl)phenyl)amino)prop-1-yn-1-yl)-7-((1-methylpiperidin-4-yl)amino)benzofuran-3-yl)acetonitrile;
411	4-((3-(3-(cyanomethyl)-7-((1-methylpiperidin-4-yl)amino)benzofuran-2-yl)prop-2-yn-1-yl)amino)-3-methoxy-N-methylbenzamide;
412	2-(2-(3-((2-methoxy-4-(methylsulfonyl)phenyl)amino)prop-1-yn-1-yl)-7-((1-methylpiperidin-4-yl)amino)benzofuran-3-yl)acetonitrile;
413	4-((3-(3-(cyanomethyl)-7-((tetrahydro-2H-pyran-4-yl)amino)benzofuran-2-yl)prop-2-yn-1-yl)amino)-3-methoxybenzenesulfonamide;

414	2-(2-(3-((5-fluoro-2-methoxy-4-(methylsulfonyl)phenyl)amino)prop-1-yn-1-yl)-7-((tetrahydro-2H-pyran-4-yl)amino)benzofuran-3-yl)acetonitrile;
415	4-((3-(3-(cyanomethyl)-7-((tetrahydro-2H-pyran-4-yl)amino)benzofuran-2-yl)prop-2-yn-1-yl)amino)-3-methoxy-N-methylbenzamide;
416	2-(2-(3-((2-methoxy-4-(methylsulfonyl)phenyl)amino)prop-1-yn-1-yl)-7-((tetrahydro-2H-pyran-4-yl)amino)benzofuran-3-yl)acetonitrile;
417	4-((3-(7-((3,3-difluoro-1-methylpiperidin-4-yl)amino)-3-(thiazol-4-yl)benzofuran-2-yl)prop-2-yn-1-yl)amino)-3-methoxybenzenesulfonamide;
418	3,3-difluoro-N-(2-(3-((5-fluoro-2-methoxy-4-(methylsulfonyl)phenyl)amino)prop-1-yn-1-yl)-3-(thiazol-4-yl)benzofuran-7-yl)-1-methylpiperidin-4-amine;
419	4-((3-(7-((3,3-difluoro-1-methylpiperidin-4-yl)amino)-3-(thiazol-4-yl)benzofuran-2-yl)prop-2-yn-1-yl)amino)-3-methoxy-N-methylbenzamide;
420	3,3-difluoro-N-(2-(3-((2-methoxy-4-(methylsulfonyl)phenyl)amino)prop-1-yn-1-yl)-3-(thiazol-4-yl)benzofuran-7-yl)-1-methylpiperidin-4-amine;
421	4-((3-(7-((1,1-dioxidotetrahydro-2H-thiopyran-4-yl)amino)-3-(thiazol-4-yl)benzofuran-2-yl)prop-2-yn-1-yl)amino)-3-methoxybenzenesulfonamide;
422	4-((2-(3-((5-fluoro-2-methoxy-4-(methylsulfonyl)phenyl)amino)prop-1-yn-1-yl)-3-(thiazol-4-yl)benzofuran-7-yl)amino)tetrahydro-2H-thiopyran 1,1-dioxide;
423	4-((3-(7-((1,1-dioxidotetrahydro-2H-thiopyran-4-yl)amino)-3-(thiazol-4-yl)benzofuran-2-yl)prop-2-yn-1-yl)amino)-3-methoxy-N-methylbenzamide;
424	4-((2-(3-((2-methoxy-4-(methylsulfonyl)phenyl)amino)prop-1-yn-1-yl)-3-(thiazol-4-yl)benzofuran-7-yl)amino)tetrahydro-2H-thiopyran 1,1-dioxide;
425	4-((3-(7-(((3R,4S)-3-fluoro-1-methylpiperidin-4-yl)amino)-3-(thiazol-4-yl)benzofuran-2-yl)prop-2-yn-1-yl)amino)-3-methoxybenzenesulfonamide;
426	(3R,4S)-3-fluoro-N-(2-(3-((5-fluoro-2-methoxy-4-(methylsulfonyl)phenyl)amino)prop-1-yn-1-yl)-3-(thiazol-4-yl)benzofuran-7-yl)-1-methylpiperidin-4-amine;
427	4-((3-(7-(((3R,4S)-3-fluoro-1-methylpiperidin-4-yl)amino)-3-(thiazol-4-yl)benzofuran-2-yl)prop-2-yn-1-yl)amino)-3-methoxy-N-methylbenzamide;
428	(3R,4S)-3-fluoro-N-(2-(3-((2-methoxy-4-(methylsulfonyl)phenyl)amino)prop-1-yn-1-yl)-3-(thiazol-4-yl)benzofuran-7-yl)-1-methylpiperidin-4-amine;
429	4-((3-(7-((3-fluoro-1-methylpiperidin-4-yl)amino)-3-(thiazol-4-yl)benzofuran-2-yl)prop-2-yn-1-yl)amino)-3-methoxybenzenesulfonamide;
430	3-fluoro-N-(2-(3-((5-fluoro-2-methoxy-4-(methylsulfonyl)phenyl)amino)prop-1-yn-1-yl)-3-(thiazol-4-yl)benzofuran-7-yl)-1-methylpiperidin-4-amine;
431	4-((3-(7-((3-fluoro-1-methylpiperidin-4-yl)amino)-3-(thiazol-4-yl)benzofuran-2-yl)prop-2-yn-1-yl)amino)-3-methoxy-N-methylbenzamide;
432	3-fluoro-N-(2-(3-((2-methoxy-4-(methylsulfonyl)phenyl)amino)prop-1-yn-1-yl)-3-(thiazol-4-yl)benzofuran-7-yl)-1-methylpiperidin-4-amine;
433	4-((3-(7-((1-(dimethylglycyl)piperidin-4-yl)amino)-3-(thiazol-4-yl)benzofuran-2-yl)prop-2-yn-1-yl)amino)-3-methoxybenzenesulfonamide;
434	2-(dimethylamino)-1-(4-((2-(3-((5-fluoro-2-methoxy-4-(methylsulfonyl)phenyl)amino)prop-1-yn-1-yl)-3-(thiazol-4-yl)benzofuran-7-yl)amino)piperidin-1-yl)ethan-1-one;

435	4-((3-(7-((1-(dimethylglycyl)piperidin-4-yl)amino)-3-(thiazol-4-yl)benzofuran-2-yl)prop-2-yn-1-yl)amino)-3-methoxy-N-methylbenzamide;
436	2-(dimethylamino)-1-(4-((2-(3-((2-methoxy-4-(methylsulfonyl)phenyl)amino)prop-1-yn-1-yl)-3-(thiazol-4-yl)benzofuran-7-yl)amino)piperidin-1-yl)ethan-1-one;
437	4-((3-(7-((3-fluoro-1-(2-hydroxy-3-methoxypropyl)piperidin-4-yl)amino)-3-(thiazol-4-yl)benzofuran-2-yl)prop-2-yn-1-yl)amino)-3-methoxybenzenesulfonamide;
438	1-(3-fluoro-4-((2-(3-((5-fluoro-2-methoxy-4-(methylsulfonyl)phenyl)amino)prop-1-yn-1-yl)-3-(thiazol-4-yl)benzofuran-7-yl)amino)piperidin-1-yl)-3-methoxypropan-2-ol;
439	4-((3-(7-((3-fluoro-1-(2-hydroxy-3-methoxypropyl)piperidin-4-yl)amino)-3-(thiazol-4-yl)benzofuran-2-yl)prop-2-yn-1-yl)amino)-3-methoxy-N-methylbenzamide;
440	1-(3-fluoro-4-((2-(3-((2-methoxy-4-(methylsulfonyl)phenyl)amino)prop-1-yn-1-yl)-3-(thiazol-4-yl)benzofuran-7-yl)amino)piperidin-1-yl)-3-methoxypropan-2-ol;
441	4-((3-(7-(((3R,4R)-3-fluoro-1-methylpiperidin-4-yl)amino)-3-(thiazol-4-yl)benzofuran-2-yl)prop-2-yn-1-yl)amino)-3-methoxybenzenesulfonamide;
442	(3R,4R)-3-fluoro-N-(2-(3-((5-fluoro-2-methoxy-4-(methylsulfonyl)phenyl)amino)prop-1-yn-1-yl)-3-(thiazol-4-yl)benzofuran-7-yl)-1-methylpiperidin-4-amine;
443	4-((3-(7-(((3R,4R)-3-fluoro-1-methylpiperidin-4-yl)amino)-3-(thiazol-4-yl)benzofuran-2-yl)prop-2-yn-1-yl)amino)-3-methoxy-N-methylbenzamide;
444	(3R,4R)-3-fluoro-N-(2-(3-((2-methoxy-4-(methylsulfonyl)phenyl)amino)prop-1-yn-1-yl)-3-(thiazol-4-yl)benzofuran-7-yl)-1-methylpiperidin-4-amine;
445	4-((3-(7-(((3S,4S)-3-fluoro-1-methylpiperidin-4-yl)amino)-3-(thiazol-4-yl)benzofuran-2-yl)prop-2-yn-1-yl)amino)-3-methoxybenzenesulfonamide;
446	(3S,4S)-3-fluoro-N-(2-(3-((5-fluoro-2-methoxy-4-(methylsulfonyl)phenyl)amino)prop-1-yn-1-yl)-3-(thiazol-4-yl)benzofuran-7-yl)-1-methylpiperidin-4-amine;
447	4-((3-(7-(((3S,4S)-3-fluoro-1-methylpiperidin-4-yl)amino)-3-(thiazol-4-yl)benzofuran-2-yl)prop-2-yn-1-yl)amino)-3-methoxy-N-methylbenzamide;
448	(3S,4S)-3-fluoro-N-(2-(3-((2-methoxy-4-(methylsulfonyl)phenyl)amino)prop-1-yn-1-yl)-3-(thiazol-4-yl)benzofuran-7-yl)-1-methylpiperidin-4-amine;
449	4-((3-(7-((4-(dimethylamino)cyclohexyl)amino)-3-(thiazol-4-yl)benzofuran-2-yl)prop-2-yn-1-yl)amino)-3-methoxybenzenesulfonamide;
450	N1-(2-(3-((5-fluoro-2-methoxy-4-(methylsulfonyl)phenyl)amino)prop-1-yn-1-yl)-3-(thiazol-4-yl)benzofuran-7-yl)-N4,N4-dimethylcyclohexane-1,4-diamine;
451	4-((3-(7-((4-(dimethylamino)cyclohexyl)amino)-3-(thiazol-4-yl)benzofuran-2-yl)prop-2-yn-1-yl)amino)-3-methoxy-N-methylbenzamide;
452	N1-(2-(3-((2-methoxy-4-(methylsulfonyl)phenyl)amino)prop-1-yn-1-yl)-3-(thiazol-4-yl)benzofuran-7-yl)-N4,N4-dimethylcyclohexane-1,4-diamine;
453	4-((3-(7-((2-(dimethylamino)ethyl)amino)-3-(thiazol-4-yl)benzofuran-2-yl)prop-2-yn-1-yl)amino)-3-methoxybenzenesulfonamide;
454	N1-(2-(3-((5-fluoro-2-methoxy-4-(methylsulfonyl)phenyl)amino)prop-1-yn-1-yl)-3-(thiazol-4-yl)benzofuran-7-yl)-N2,N2-dimethylethane-1,2-diamine;
455	4-((3-(7-((2-(dimethylamino)ethyl)amino)-3-(thiazol-4-yl)benzofuran-2-yl)prop-2-yn-1-yl)amino)-3-methoxy-N-methylbenzamide;

456	N1-(2-(3-((2-methoxy-4-(methylsulfonyl)phenyl)amino)prop-1-yn-1-yl)-3-(thiazol-4-yl)benzofuran-7-yl)-N2,N2-dimethylethane-1,2-diamine;
457	4-((3-(7-(((3S,4R)-3-fluoro-1-methylpiperidin-4-yl)amino)-3-(thiazol-4-yl)benzofuran-2-yl)prop-2-yn-1-yl)amino)-3-methoxybenzenesulfonamide;
458	(3S,4R)-3-fluoro-N-(2-(3-((5-fluoro-2-methoxy-4-(methylsulfonyl)phenyl)amino)prop-1-yn-1-yl)-3-(thiazol-4-yl)benzofuran-7-yl)-1-methylpiperidin-4-amine;
459	4-((3-(7-(((3S,4R)-3-fluoro-1-methylpiperidin-4-yl)amino)-3-(thiazol-4-yl)benzofuran-2-yl)prop-2-yn-1-yl)amino)-3-methoxy-N-methylbenzamide;
460	(3S,4R)-3-fluoro-N-(2-(3-((2-methoxy-4-(methylsulfonyl)phenyl)amino)prop-1-yn-1-yl)-3-(thiazol-4-yl)benzofuran-7-yl)-1-methylpiperidin-4-amine;
461	3-methoxy-4-((3-(7-((1-methylpiperidin-4-yl)amino)-3-(thiazol-4-yl)benzofuran-2-yl)prop-2-yn-1-yl)amino)benzenesulfonamide;
462	N-(2-(3-((5-fluoro-2-methoxy-4-(methylsulfonyl)phenyl)amino)prop-1-yn-1-yl)-3-(thiazol-4-yl)benzofuran-7-yl)-1-methylpiperidin-4-amine;
463	3-methoxy-N-methyl-4-((3-(7-((1-methylpiperidin-4-yl)amino)-3-(thiazol-4-yl)benzofuran-2-yl)prop-2-yn-1-yl)amino)benzamide;
464	N-(2-(3-((2-methoxy-4-(methylsulfonyl)phenyl)amino)prop-1-yn-1-yl)-3-(thiazol-4-yl)benzofuran-7-yl)-1-methylpiperidin-4-amine;
465	3-methoxy-4-((3-(7-((tetrahydro-2H-pyran-4-yl)amino)-3-(thiazol-4-yl)benzofuran-2-yl)prop-2-yn-1-yl)amino)benzenesulfonamide;
466	2-(3-((5-fluoro-2-methoxy-4-(methylsulfonyl)phenyl)amino)prop-1-yn-1-yl)-N-(tetrahydro-2H-pyran-4-yl)-3-(thiazol-4-yl)benzofuran-7-amine;
467	3-methoxy-N-methyl-4-((3-(7-((tetrahydro-2H-pyran-4-yl)amino)-3-(thiazol-4-yl)benzofuran-2-yl)prop-2-yn-1-yl)amino)benzamide;
468	2-(3-((2-methoxy-4-(methylsulfonyl)phenyl)amino)prop-1-yn-1-yl)-N-(tetrahydro-2H-pyran-4-yl)-3-(thiazol-4-yl)benzofuran-7-amine;
469	4-((3-(7-((3,3-difluoro-1-methylpiperidin-4-yl)amino)-3-(2,2,2-trifluoroethyl)benzofuran-2-yl)prop-2-yn-1-yl)amino)-3-methoxybenzenesulfonamide;
470	3,3-difluoro-N-(2-(3-((5-fluoro-2-methoxy-4-(methylsulfonyl)phenyl)amino)prop-1-yn-1-yl)-3-(2,2,2-trifluoroethyl)benzofuran-7-yl)-1-methylpiperidin-4-amine;
471	4-((3-(7-((3,3-difluoro-1-methylpiperidin-4-yl)amino)-3-(2,2,2-trifluoroethyl)benzofuran-2-yl)prop-2-yn-1-yl)amino)-3-methoxy-N-methylbenzamide;
472	3,3-difluoro-N-(2-(3-((2-methoxy-4-(methylsulfonyl)phenyl)amino)prop-1-yn-1-yl)-3-(2,2,2-trifluoroethyl)benzofuran-7-yl)-1-methylpiperidin-4-amine;
473	4-((3-(7-((1,1-dioxidotetrahydro-2H-thiopyran-4-yl)amino)-3-(2,2,2-trifluoroethyl)benzofuran-2-yl)prop-2-yn-1-yl)amino)-3-methoxybenzenesulfonamide;
474	4-((2-(3-((5-fluoro-2-methoxy-4-(methylsulfonyl)phenyl)amino)prop-1-yn-1-yl)-3-(2,2,2-trifluoroethyl)benzofuran-7-yl)amino)tetrahydro-2H-thiopyran 1,1-dioxide;
475	4-((3-(7-((1,1-dioxidotetrahydro-2H-thiopyran-4-yl)amino)-3-(2,2,2-trifluoroethyl)benzofuran-2-yl)prop-2-yn-1-yl)amino)-3-methoxy-N-methylbenzamide;
476	4-((2-(3-((2-methoxy-4-(methylsulfonyl)phenyl)amino)prop-1-yn-1-yl)-3-(2,2,2-trifluoroethyl)benzofuran-7-yl)amino)tetrahydro-2H-thiopyran 1,1-dioxide;

477	4-((3-(7-(((3R,4S)-3-fluoro-1-methylpiperidin-4-yl)amino)-3-(2,2,2-trifluoroethyl)benzofuran-2-yl)prop-2-yn-1-yl)amino)-3-methoxybenzenesulfonamide;
478	(3R,4S)-3-fluoro-N-(2-(3-((5-fluoro-2-methoxy-4-(methylsulfonyl)phenyl)amino)prop-1-yn-1-yl)-3-(2,2,2-trifluoroethyl)benzofuran-7-yl)-1-methylpiperidin-4-amine;
479	4-((3-(7-(((3R,4S)-3-fluoro-1-methylpiperidin-4-yl)amino)-3-(2,2,2-trifluoroethyl)benzofuran-2-yl)prop-2-yn-1-yl)amino)-3-methoxy-N-methylbenzamide;
480	(3R,4S)-3-fluoro-N-(2-(3-((2-methoxy-4-(methylsulfonyl)phenyl)amino)prop-1-yn-1-yl)-3-(2,2,2-trifluoroethyl)benzofuran-7-yl)-1-methylpiperidin-4-amine;
481	4-((3-(7-((3-fluoro-1-methylpiperidin-4-yl)amino)-3-(2,2,2-trifluoroethyl)benzofuran-2-yl)prop-2-yn-1-yl)amino)-3-methoxybenzenesulfonamide;
482	3-fluoro-N-(2-(3-((5-fluoro-2-methoxy-4-(methylsulfonyl)phenyl)amino)prop-1-yn-1-yl)-3-(2,2,2-trifluoroethyl)benzofuran-7-yl)-1-methylpiperidin-4-amine;
483	4-((3-(7-((3-fluoro-1-methylpiperidin-4-yl)amino)-3-(2,2,2-trifluoroethyl)benzofuran-2-yl)prop-2-yn-1-yl)amino)-3-methoxy-N-methylbenzamide;
484	3-fluoro-N-(2-(3-((2-methoxy-4-(methylsulfonyl)phenyl)amino)prop-1-yn-1-yl)-3-(2,2,2-trifluoroethyl)benzofuran-7-yl)-1-methylpiperidin-4-amine;
485	4-((3-(7-((1-(dimethylglycyl)piperidin-4-yl)amino)-3-(2,2,2-trifluoroethyl)benzofuran-2-yl)prop-2-yn-1-yl)amino)-3-methoxybenzenesulfonamide;
486	2-(dimethylamino)-1-(4-((2-(3-((5-fluoro-2-methoxy-4-(methylsulfonyl)phenyl)amino)prop-1-yn-1-yl)-3-(2,2,2-trifluoroethyl)benzofuran-7-yl)amino)piperidin-1-yl)ethan-1-one;
487	4-((3-(7-((1-(dimethylglycyl)piperidin-4-yl)amino)-3-(2,2,2-trifluoroethyl)benzofuran-2-yl)prop-2-yn-1-yl)amino)-3-methoxy-N-methylbenzamide;
488	2-(dimethylamino)-1-(4-((2-(3-((2-methoxy-4-(methylsulfonyl)phenyl)amino)prop-1-yn-1-yl)-3-(2,2,2-trifluoroethyl)benzofuran-7-yl)amino)piperidin-1-yl)ethan-1-one;
489	4-((3-(7-((3-fluoro-1-(2-hydroxy-3-methoxypropyl)piperidin-4-yl)amino)-3-(2,2,2-trifluoroethyl)benzofuran-2-yl)prop-2-yn-1-yl)amino)-3-methoxybenzenesulfonamide;
490	1-(3-fluoro-4-((2-(3-((5-fluoro-2-methoxy-4-(methylsulfonyl)phenyl)amino)prop-1-yn-1-yl)-3-(2,2,2-trifluoroethyl)benzofuran-7-yl)amino)piperidin-1-yl)-3-methoxypropan-2-ol;
491	4-((3-(7-((3-fluoro-1-(2-hydroxy-3-methoxypropyl)piperidin-4-yl)amino)-3-(2,2,2-trifluoroethyl)benzofuran-2-yl)prop-2-yn-1-yl)amino)-3-methoxy-N-methylbenzamide;
492	1-(3-fluoro-4-((2-(3-((2-methoxy-4-(methylsulfonyl)phenyl)amino)prop-1-yn-1-yl)-3-(2,2,2-trifluoroethyl)benzofuran-7-yl)amino)piperidin-1-yl)-3-methoxypropan-2-ol;
493	4-((3-(7-(((3R,4R)-3-fluoro-1-methylpiperidin-4-yl)amino)-3-(2,2,2-trifluoroethyl)benzofuran-2-yl)prop-2-yn-1-yl)amino)-3-methoxybenzenesulfonamide;
494	(3R,4R)-3-fluoro-N-(2-(3-((5-fluoro-2-methoxy-4-(methylsulfonyl)phenyl)amino)prop-1-yn-1-yl)-3-(2,2,2-trifluoroethyl)benzofuran-7-yl)-1-methylpiperidin-4-amine;
495	4-((3-(7-(((3R,4R)-3-fluoro-1-methylpiperidin-4-yl)amino)-3-(2,2,2-trifluoroethyl)benzofuran-2-yl)prop-2-yn-1-yl)amino)-3-methoxy-N-methylbenzamide;
496	(3R,4R)-3-fluoro-N-(2-(3-((2-methoxy-4-(methylsulfonyl)phenyl)amino)prop-1-yn-1-yl)-3-(2,2,2-trifluoroethyl)benzofuran-7-yl)-1-methylpiperidin-4-amine;
497	4-((3-(7-(((3S,4S)-3-fluoro-1-methylpiperidin-4-yl)amino)-3-(2,2,2-trifluoroethyl)benzofuran-2-yl)prop-2-yn-1-yl)amino)-3-methoxybenzenesulfonamide;

498	(3S,4S)-3-fluoro-N-(2-(3-((5-fluoro-2-methoxy-4-(methylsulfonyl)phenyl)amino)prop-1-yn-1-yl)-3-(2,2,2-trifluoroethyl)benzofuran-7-yl)-1-methylpiperidin-4-amine;
499	4-((3-(7-(((3S,4S)-3-fluoro-1-methylpiperidin-4-yl)amino)-3-(2,2,2-trifluoroethyl)benzofuran-2-yl)prop-2-yn-1-yl)amino)-3-methoxy-N-methylbenzamide;
500	(3S,4S)-3-fluoro-N-(2-(3-((2-methoxy-4-(methylsulfonyl)phenyl)amino)prop-1-yn-1-yl)-3-(2,2,2-trifluoroethyl)benzofuran-7-yl)-1-methylpiperidin-4-amine;
501	4-((3-(7-((4-(dimethylamino)cyclohexyl)amino)-3-(2,2,2-trifluoroethyl)benzofuran-2-yl)prop-2-yn-1-yl)amino)-3-methoxybenzenesulfonamide;
502	N1-(2-(3-((5-fluoro-2-methoxy-4-(methylsulfonyl)phenyl)amino)prop-1-yn-1-yl)-3-(2,2,2-trifluoroethyl)benzofuran-7-yl)-N4,N4-dimethylcyclohexane-1,4-diamine;
503	4-((3-(7-((4-(dimethylamino)cyclohexyl)amino)-3-(2,2,2-trifluoroethyl)benzofuran-2-yl)prop-2-yn-1-yl)amino)-3-methoxy-N-methylbenzamide;
504	N1-(2-(3-((2-methoxy-4-(methylsulfonyl)phenyl)amino)prop-1-yn-1-yl)-3-(2,2,2-trifluoroethyl)benzofuran-7-yl)-N4,N4-dimethylcyclohexane-1,4-diamine;
505	4-((3-(7-((2-(dimethylamino)ethyl)amino)-3-(2,2,2-trifluoroethyl)benzofuran-2-yl)prop-2-yn-1-yl)amino)-3-methoxybenzenesulfonamide;
506	N1-(2-(3-((5-fluoro-2-methoxy-4-(methylsulfonyl)phenyl)amino)prop-1-yn-1-yl)-3-(2,2,2-trifluoroethyl)benzofuran-7-yl)-N2,N2-dimethylethane-1,2-diamine;
507	4-((3-(7-((2-(dimethylamino)ethyl)amino)-3-(2,2,2-trifluoroethyl)benzofuran-2-yl)prop-2-yn-1-yl)amino)-3-methoxy-N-methylbenzamide;
508	N1-(2-(3-((2-methoxy-4-(methylsulfonyl)phenyl)amino)prop-1-yn-1-yl)-3-(2,2,2-trifluoroethyl)benzofuran-7-yl)-N2,N2-dimethylethane-1,2-diamine;
509	4-((3-(7-(((3S,4R)-3-fluoro-1-methylpiperidin-4-yl)amino)-3-(2,2,2-trifluoroethyl)benzofuran-2-yl)prop-2-yn-1-yl)amino)-3-methoxybenzenesulfonamide;
510	(3S,4R)-3-fluoro-N-(2-(3-((5-fluoro-2-methoxy-4-(methylsulfonyl)phenyl)amino)prop-1-yn-1-yl)-3-(2,2,2-trifluoroethyl)benzofuran-7-yl)-1-methylpiperidin-4-amine;
511	4-((3-(7-(((3S,4R)-3-fluoro-1-methylpiperidin-4-yl)amino)-3-(2,2,2-trifluoroethyl)benzofuran-2-yl)prop-2-yn-1-yl)amino)-3-methoxy-N-methylbenzamide;
512	(3S,4R)-3-fluoro-N-(2-(3-((2-methoxy-4-(methylsulfonyl)phenyl)amino)prop-1-yn-1-yl)-3-(2,2,2-trifluoroethyl)benzofuran-7-yl)-1-methylpiperidin-4-amine;
513	3-methoxy-4-((3-(7-((1-methylpiperidin-4-yl)amino)-3-(2,2,2-trifluoroethyl)benzofuran-2-yl)prop-2-yn-1-yl)amino)benzenesulfonamide;
514	N-(2-(3-((5-fluoro-2-methoxy-4-(methylsulfonyl)phenyl)amino)prop-1-yn-1-yl)-3-(2,2,2-trifluoroethyl)benzofuran-7-yl)-1-methylpiperidin-4-amine;
515	3-methoxy-N-methyl-4-((3-(7-((1-methylpiperidin-4-yl)amino)-3-(2,2,2-trifluoroethyl)benzofuran-2-yl)prop-2-yn-1-yl)amino)benzamide;
516	N-(2-(3-((2-methoxy-4-(methylsulfonyl)phenyl)amino)prop-1-yn-1-yl)-3-(2,2,2-trifluoroethyl)benzofuran-7-yl)-1-methylpiperidin-4-amine;
517	3-methoxy-4-((3-(7-((tetrahydro-2H-pyran-4-yl)amino)-3-(2,2,2-trifluoroethyl)benzofuran-2-yl)prop-2-yn-1-yl)amino)benzenesulfonamide;
518	2-(3-((5-fluoro-2-methoxy-4-(methylsulfonyl)phenyl)amino)prop-1-yn-1-yl)-N-(tetrahydro-2H-pyran-4-yl)-3-(2,2,2-trifluoroethyl)benzofuran-7-amine;

519	3-methoxy-N-methyl-4-((3-(7-((tetrahydro-2H-pyran-4-yl)amino)-3-(2,2,2-trifluoroethyl)benzofuran-2-yl)prop-2-yn-1-yl)amino)benzamide;
520	2-(3-((2-methoxy-4-(methylsulfonyl)phenyl)amino)prop-1-yn-1-yl)-N-(tetrahydro-2H-pyran-4-yl)-3-(2,2,2-trifluoroethyl)benzofuran-7-amine;
521	4-((3-(3-(cyclopropylmethyl)-7-((3,3-difluoro-1-methylpiperidin-4-yl)amino)benzofuran-2-yl)prop-2-yn-1-yl)amino)-3-methoxybenzenesulfonamide;
522	N-(3-(cyclopropylmethyl)-2-(3-((5-fluoro-2-methoxy-4-(methylsulfonyl)phenyl)amino)prop-1-yn-1-yl)benzofuran-7-yl)-3,3-difluoro-1-methylpiperidin-4-amine;
523	4-((3-(3-(cyclopropylmethyl)-7-((3,3-difluoro-1-methylpiperidin-4-yl)amino)benzofuran-2-yl)prop-2-yn-1-yl)amino)-3-methoxy-N-methylbenzamide;
524	N-(3-(cyclopropylmethyl)-2-(3-((2-methoxy-4-(methylsulfonyl)phenyl)amino)prop-1-yn-1-yl)benzofuran-7-yl)-3,3-difluoro-1-methylpiperidin-4-amine;
525	4-((3-(3-(cyclopropylmethyl)-7-((1,1-dioxidotetrahydro-2H-thiopyran-4-yl)amino)benzofuran-2-yl)prop-2-yn-1-yl)amino)-3-methoxybenzenesulfonamide;
526	4-((3-(cyclopropylmethyl)-2-(3-((5-fluoro-2-methoxy-4-(methylsulfonyl)phenyl)amino)prop-1-yn-1-yl)benzofuran-7-yl)amino)tetrahydro-2H-thiopyran 1,1-dioxide;
527	4-((3-(3-(cyclopropylmethyl)-7-((1,1-dioxidotetrahydro-2H-thiopyran-4-yl)amino)benzofuran-2-yl)prop-2-yn-1-yl)amino)-3-methoxy-N-methylbenzamide;
528	4-((3-(cyclopropylmethyl)-2-(3-((2-methoxy-4-(methylsulfonyl)phenyl)amino)prop-1-yn-1-yl)benzofuran-7-yl)amino)tetrahydro-2H-thiopyran 1,1-dioxide;
529	4-((3-(3-(cyclopropylmethyl)-7-(((3R,4S)-3-fluoro-1-methylpiperidin-4-yl)amino)benzofuran-2-yl)prop-2-yn-1-yl)amino)-3-methoxybenzenesulfonamide;
530	(3R,4S)-N-(3-(cyclopropylmethyl)-2-(3-((5-fluoro-2-methoxy-4-(methylsulfonyl)phenyl)amino)prop-1-yn-1-yl)benzofuran-7-yl)-3-fluoro-1-methylpiperidin-4-amine;
531	4-((3-(3-(cyclopropylmethyl)-7-(((3R,4S)-3-fluoro-1-methylpiperidin-4-yl)amino)benzofuran-2-yl)prop-2-yn-1-yl)amino)-3-methoxy-N-methylbenzamide;
532	(3R,4S)-N-(3-(cyclopropylmethyl)-2-(3-((2-methoxy-4-(methylsulfonyl)phenyl)amino)prop-1-yn-1-yl)benzofuran-7-yl)-3-fluoro-1-methylpiperidin-4-amine;
533	4-((3-(3-(cyclopropylmethyl)-7-((3-fluoro-1-methylpiperidin-4-yl)amino)benzofuran-2-yl)prop-2-yn-1-yl)amino)-3-methoxybenzenesulfonamide;
534	N-(3-(cyclopropylmethyl)-2-(3-((5-fluoro-2-methoxy-4-(methylsulfonyl)phenyl)amino)prop-1-yn-1-yl)benzofuran-7-yl)-3-fluoro-1-methylpiperidin-4-amine;
535	4-((3-(3-(cyclopropylmethyl)-7-((3-fluoro-1-methylpiperidin-4-yl)amino)benzofuran-2-yl)prop-2-yn-1-yl)amino)-3-methoxy-N-methylbenzamide;
536	N-(3-(cyclopropylmethyl)-2-(3-((2-methoxy-4-(methylsulfonyl)phenyl)amino)prop-1-yn-1-yl)benzofuran-7-yl)-3-fluoro-1-methylpiperidin-4-amine;
537	4-((3-(3-(cyclopropylmethyl)-7-((1-(dimethylglycyl)piperidin-4-yl)amino)benzofuran-2-yl)prop-2-yn-1-yl)amino)-3-methoxybenzenesulfonamide;
538	1-(4-((3-(cyclopropylmethyl)-2-(3-((5-fluoro-2-methoxy-4-(methylsulfonyl)phenyl)amino)prop-1-yn-1-yl)benzofuran-7-yl)amino)piperidin-1-yl)-2-(dimethylamino)ethan-1-one;
539	4-((3-(3-(cyclopropylmethyl)-7-((1-(dimethylglycyl)piperidin-4-yl)amino)benzofuran-2-yl)prop-2-yn-1-yl)amino)-3-methoxy-N-methylbenzamide;

540	1-(4-((3-(cyclopropylmethyl)-2-(3-((2-methoxy-4-(methylsulfonyl)phenyl)amino)prop-1-yn-1-yl)benzofuran-7-yl)amino)piperidin-1-yl)-2-(dimethylamino)ethan-1-one;
541	4-((3-(3-(cyclopropylmethyl)-7-((3-fluoro-1-(2-hydroxy-3-methoxypropyl)piperidin-4-yl)amino)benzofuran-2-yl)prop-2-yn-1-yl)amino)-3-methoxybenzenesulfonamide;
542	1-(4-((3-(cyclopropylmethyl)-2-(3-((5-fluoro-2-methoxy-4-(methylsulfonyl)phenyl)amino)prop-1-yn-1-yl)benzofuran-7-yl)amino)-3-fluoropiperidin-1-yl)-3-methoxypropan-2-ol;
543	4-((3-(3-(cyclopropylmethyl)-7-((3-fluoro-1-(2-hydroxy-3-methoxypropyl)piperidin-4-yl)amino)benzofuran-2-yl)prop-2-yn-1-yl)amino)-3-methoxy-N-methylbenzamide;
544	1-(4-((3-(cyclopropylmethyl)-2-(3-((2-methoxy-4-(methylsulfonyl)phenyl)amino)prop-1-yn-1-yl)benzofuran-7-yl)amino)-3-fluoropiperidin-1-yl)-3-methoxypropan-2-ol;
545	4-((3-(3-(cyclopropylmethyl)-7-(((3R,4R)-3-fluoro-1-methylpiperidin-4-yl)amino)benzofuran-2-yl)prop-2-yn-1-yl)amino)-3-methoxybenzenesulfonamide;
546	(3R,4R)-N-(3-(cyclopropylmethyl)-2-(3-((5-fluoro-2-methoxy-4-(methylsulfonyl)phenyl)amino)prop-1-yn-1-yl)benzofuran-7-yl)-3-fluoro-1-methylpiperidin-4-amine;
547	4-((3-(3-(cyclopropylmethyl)-7-(((3R,4R)-3-fluoro-1-methylpiperidin-4-yl)amino)benzofuran-2-yl)prop-2-yn-1-yl)amino)-3-methoxy-N-methylbenzamide;
548	(3R,4R)-N-(3-(cyclopropylmethyl)-2-(3-((2-methoxy-4-(methylsulfonyl)phenyl)amino)prop-1-yn-1-yl)benzofuran-7-yl)-3-fluoro-1-methylpiperidin-4-amine;
549	4-((3-(3-(cyclopropylmethyl)-7-(((3S,4S)-3-fluoro-1-methylpiperidin-4-yl)amino)benzofuran-2-yl)prop-2-yn-1-yl)amino)-3-methoxybenzenesulfonamide;
550	(3S,4S)-N-(3-(cyclopropylmethyl)-2-(3-((5-fluoro-2-methoxy-4-(methylsulfonyl)phenyl)amino)prop-1-yn-1-yl)benzofuran-7-yl)-3-fluoro-1-methylpiperidin-4-amine;
551	4-((3-(3-(cyclopropylmethyl)-7-(((3S,4S)-3-fluoro-1-methylpiperidin-4-yl)amino)benzofuran-2-yl)prop-2-yn-1-yl)amino)-3-methoxy-N-methylbenzamide;
552	(3S,4S)-N-(3-(cyclopropylmethyl)-2-(3-((2-methoxy-4-(methylsulfonyl)phenyl)amino)prop-1-yn-1-yl)benzofuran-7-yl)-3-fluoro-1-methylpiperidin-4-amine;
553	4-((3-(3-(cyclopropylmethyl)-7-((4-(dimethylamino)cyclohexyl)amino)benzofuran-2-yl)prop-2-yn-1-yl)amino)-3-methoxybenzenesulfonamide;
554	N1-(3-(cyclopropylmethyl)-2-(3-((5-fluoro-2-methoxy-4-(methylsulfonyl)phenyl)amino)prop-1-yn-1-yl)benzofuran-7-yl)-N4,N4-dimethylcyclohexane-1,4-diamine;
555	4-((3-(3-(cyclopropylmethyl)-7-((4-(dimethylamino)cyclohexyl)amino)benzofuran-2-yl)prop-2-yn-1-yl)amino)-3-methoxy-N-methylbenzamide;
556	N1-(3-(cyclopropylmethyl)-2-(3-((2-methoxy-4-(methylsulfonyl)phenyl)amino)prop-1-yn-1-yl)benzofuran-7-yl)-N4,N4-dimethylcyclohexane-1,4-diamine;
557	4-((3-(3-(cyclopropylmethyl)-7-((2-(dimethylamino)ethyl)amino)benzofuran-2-yl)prop-2-yn-1-yl)amino)-3-methoxybenzenesulfonamide;
558	N1-(3-(cyclopropylmethyl)-2-(3-((5-fluoro-2-methoxy-4-(methylsulfonyl)phenyl)amino)prop-1-yn-1-yl)benzofuran-7-yl)-N2,N2-dimethylethane-1,2-diamine;
559	4-((3-(3-(cyclopropylmethyl)-7-((2-(dimethylamino)ethyl)amino)benzofuran-2-yl)prop-2-yn-1-yl)amino)-3-methoxy-N-methylbenzamide;
560	N1-(3-(cyclopropylmethyl)-2-(3-((2-methoxy-4-(methylsulfonyl)phenyl)amino)prop-1-yn-1-yl)benzofuran-7-yl)-N2,N2-dimethylethane-1,2-diamine;

561	4-((3-(3-(cyclopropylmethyl)-7-(((3S,4R)-3-fluoro-1-methylpiperidin-4-yl)amino)benzofuran-2-yl)prop-2-yn-1-yl)amino)-3-methoxybenzenesulfonamide;
562	(3S,4R)-N-(3-(cyclopropylmethyl)-2-(3-((5-fluoro-2-methoxy-4-(methylsulfonyl)phenyl)amino)prop-1-yn-1-yl)benzofuran-7-yl)-3-fluoro-1-methylpiperidin-4-amine;
563	4-((3-(3-(cyclopropylmethyl)-7-(((3S,4R)-3-fluoro-1-methylpiperidin-4-yl)amino)benzofuran-2-yl)prop-2-yn-1-yl)amino)-3-methoxy-N-methylbenzamide;
564	(3S,4R)-N-(3-(cyclopropylmethyl)-2-(3-((2-methoxy-4-(methylsulfonyl)phenyl)amino)prop-1-yn-1-yl)benzofuran-7-yl)-3-fluoro-1-methylpiperidin-4-amine;
565	4-((3-(3-(cyclopropylmethyl)-7-((1-methylpiperidin-4-yl)amino)benzofuran-2-yl)prop-2-yn-1-yl)amino)-3-methoxybenzenesulfonamide;
566	N-(3-(cyclopropylmethyl)-2-(3-((5-fluoro-2-methoxy-4-(methylsulfonyl)phenyl)amino)prop-1-yn-1-yl)benzofuran-7-yl)-1-methylpiperidin-4-amine;
567	4-((3-(3-(cyclopropylmethyl)-7-((1-methylpiperidin-4-yl)amino)benzofuran-2-yl)prop-2-yn-1-yl)amino)-3-methoxy-N-methylbenzamide;
568	N-(3-(cyclopropylmethyl)-2-(3-((2-methoxy-4-(methylsulfonyl)phenyl)amino)prop-1-yn-1-yl)benzofuran-7-yl)-1-methylpiperidin-4-amine;
569	4-((3-(3-(cyclopropylmethyl)-7-((tetrahydro-2H-pyran-4-yl)amino)benzofuran-2-yl)prop-2-yn-1-yl)amino)-3-methoxybenzenesulfonamide;
570	3-(cyclopropylmethyl)-2-(3-((5-fluoro-2-methoxy-4-(methylsulfonyl)phenyl)amino)prop-1-yn-1-yl)-N-(tetrahydro-2H-pyran-4-yl)benzofuran-7-amine;
571	4-((3-(3-(cyclopropylmethyl)-7-((tetrahydro-2H-pyran-4-yl)amino)benzofuran-2-yl)prop-2-yn-1-yl)amino)-3-methoxy-N-methylbenzamide;
572	3-(cyclopropylmethyl)-2-(3-((2-methoxy-4-(methylsulfonyl)phenyl)amino)prop-1-yn-1-yl)-N-(tetrahydro-2H-pyran-4-yl)benzofuran-7-amine;
573	4-((3-(7-((3,3-difluoro-1-methylpiperidin-4-yl)amino)-3-(2,2-difluoroethyl)benzofuran-2-yl)prop-2-yn-1-yl)amino)-3-methoxybenzenesulfonamide;
574	N-(3-(2,2-difluoroethyl)-2-(3-((5-fluoro-2-methoxy-4-(methylsulfonyl)phenyl)amino)prop-1-yn-1-yl)benzofuran-7-yl)-3,3-difluoro-1-methylpiperidin-4-amine;
575	4-((3-(7-((3,3-difluoro-1-methylpiperidin-4-yl)amino)-3-(2,2-difluoroethyl)benzofuran-2-yl)prop-2-yn-1-yl)amino)-3-methoxy-N-methylbenzamide;
576	N-(3-(2,2-difluoroethyl)-2-(3-((2-methoxy-4-(methylsulfonyl)phenyl)amino)prop-1-yn-1-yl)benzofuran-7-yl)-3,3-difluoro-1-methylpiperidin-4-amine;
577	4-((3-(3-(2,2-difluoroethyl)-7-((1,1-dioxidotetrahydro-2H-thiopyran-4-yl)amino)benzofuran-2-yl)prop-2-yn-1-yl)amino)-3-methoxybenzenesulfonamide;
578	4-((3-(2,2-difluoroethyl)-2-(3-((5-fluoro-2-methoxy-4-(methylsulfonyl)phenyl)amino)prop-1-yn-1-yl)benzofuran-7-yl)amino)tetrahydro-2H-thiopyran 1,1-dioxide;
579	4-((3-(3-(2,2-difluoroethyl)-7-((1,1-dioxidotetrahydro-2H-thiopyran-4-yl)amino)benzofuran-2-yl)prop-2-yn-1-yl)amino)-3-methoxy-N-methylbenzamide;
580	4-((3-(2,2-difluoroethyl)-2-(3-((2-methoxy-4-(methylsulfonyl)phenyl)amino)prop-1-yn-1-yl)benzofuran-7-yl)amino)tetrahydro-2H-thiopyran 1,1-dioxide;
581	4-((3-(3-(2,2-difluoroethyl)-7-(((3R,4S)-3-fluoro-1-methylpiperidin-4-yl)amino)benzofuran-2-yl)prop-2-yn-1-yl)amino)-3-methoxybenzenesulfonamide;

582	(3R,4S)-N-(3-(2,2-difluoroethyl)-2-(3-((5-fluoro-2-methoxy-4-(methylsulfonyl)phenyl)amino)prop-1-yn-1-yl)benzofuran-7-yl)-3-fluoro-1-methylpiperidin-4-amine;
583	4-((3-(3-(2,2-difluoroethyl)-7-(((3R,4S)-3-fluoro-1-methylpiperidin-4-yl)amino)benzofuran-2-yl)prop-2-yn-1-yl)amino)-3-methoxy-N-methylbenzamide;
584	(3R,4S)-N-(3-(2,2-difluoroethyl)-2-(3-((2-methoxy-4-(methylsulfonyl)phenyl)amino)prop-1-yn-1-yl)benzofuran-7-yl)-3-fluoro-1-methylpiperidin-4-amine;
585	4-((3-(3-(2,2-difluoroethyl)-7-((3-fluoro-1-methylpiperidin-4-yl)amino)benzofuran-2-yl)prop-2-yn-1-yl)amino)-3-methoxybenzenesulfonamide;
586	N-(3-(2,2-difluoroethyl)-2-(3-((5-fluoro-2-methoxy-4-(methylsulfonyl)phenyl)amino)prop-1-yn-1-yl)benzofuran-7-yl)-3-fluoro-1-methylpiperidin-4-amine;
587	4-((3-(3-(2,2-difluoroethyl)-7-((3-fluoro-1-methylpiperidin-4-yl)amino)benzofuran-2-yl)prop-2-yn-1-yl)amino)-3-methoxy-N-methylbenzamide;
588	N-(3-(2,2-difluoroethyl)-2-(3-((2-methoxy-4-(methylsulfonyl)phenyl)amino)prop-1-yn-1-yl)benzofuran-7-yl)-3-fluoro-1-methylpiperidin-4-amine;
589	4-((3-(3-(2,2-difluoroethyl)-7-((1-(dimethylglycyl)piperidin-4-yl)amino)benzofuran-2-yl)prop-2-yn-1-yl)amino)-3-methoxybenzenesulfonamide;
590	1-(4-((3-(2,2-difluoroethyl)-2-(3-((5-fluoro-2-methoxy-4-(methylsulfonyl)phenyl)amino)prop-1-yn-1-yl)benzofuran-7-yl)amino)piperidin-1-yl)-2-(dimethylamino)ethan-1-one;
591	4-((3-(3-(2,2-difluoroethyl)-7-((1-(dimethylglycyl)piperidin-4-yl)amino)benzofuran-2-yl)prop-2-yn-1-yl)amino)-3-methoxy-N-methylbenzamide;
592	1-(4-((3-(2,2-difluoroethyl)-2-(3-((2-methoxy-4-(methylsulfonyl)phenyl)amino)prop-1-yn-1-yl)benzofuran-7-yl)amino)piperidin-1-yl)-2-(dimethylamino)ethan-1-one;
593	4-((3-(3-(2,2-difluoroethyl)-7-((3-fluoro-1-(2-hydroxy-3-methoxypropyl)piperidin-4-yl)amino)benzofuran-2-yl)prop-2-yn-1-yl)amino)-3-methoxybenzenesulfonamide;
594	1-(4-((3-(2,2-difluoroethyl)-2-(3-((5-fluoro-2-methoxy-4-(methylsulfonyl)phenyl)amino)prop-1-yn-1-yl)benzofuran-7-yl)amino)-3-fluoropiperidin-1-yl)-3-methoxypropan-2-ol;
595	4-((3-(3-(2,2-difluoroethyl)-7-((3-fluoro-1-(2-hydroxy-3-methoxypropyl)piperidin-4-yl)amino)benzofuran-2-yl)prop-2-yn-1-yl)amino)-3-methoxy-N-methylbenzamide;
596	1-(4-((3-(2,2-difluoroethyl)-2-(3-((2-methoxy-4-(methylsulfonyl)phenyl)amino)prop-1-yn-1-yl)benzofuran-7-yl)amino)-3-fluoropiperidin-1-yl)-3-methoxypropan-2-ol;
597	4-((3-(3-(2,2-difluoroethyl)-7-(((3R,4R)-3-fluoro-1-methylpiperidin-4-yl)amino)benzofuran-2-yl)prop-2-yn-1-yl)amino)-3-methoxybenzenesulfonamide;
598	(3R,4R)-N-(3-(2,2-difluoroethyl)-2-(3-((5-fluoro-2-methoxy-4-(methylsulfonyl)phenyl)amino)prop-1-yn-1-yl)benzofuran-7-yl)-3-fluoro-1-methylpiperidin-4-amine;
599	4-((3-(3-(2,2-difluoroethyl)-7-(((3R,4R)-3-fluoro-1-methylpiperidin-4-yl)amino)benzofuran-2-yl)prop-2-yn-1-yl)amino)-3-methoxy-N-methylbenzamide;
600	(3R,4R)-N-(3-(2,2-difluoroethyl)-2-(3-((2-methoxy-4-(methylsulfonyl)phenyl)amino)prop-1-yn-1-yl)benzofuran-7-yl)-3-fluoro-1-methylpiperidin-4-amine;
601	4-((3-(3-(2,2-difluoroethyl)-7-(((3S,4S)-3-fluoro-1-methylpiperidin-4-yl)amino)benzofuran-2-yl)prop-2-yn-1-yl)amino)-3-methoxybenzenesulfonamide;
602	(3S,4S)-N-(3-(2,2-difluoroethyl)-2-(3-((5-fluoro-2-methoxy-4-(methylsulfonyl)phenyl)amino)prop-1-yn-1-yl)benzofuran-7-yl)-3-fluoro-1-methylpiperidin-4-amine;

603	4-((3-(3-(2,2-difluoroethyl)-7-(((3S,4S)-3-fluoro-1-methylpiperidin-4-yl)amino)benzofuran-2-yl)prop-2-yn-1-yl)amino)-3-methoxy-N-methylbenzamide;
604	(3S,4S)-N-(3-(2,2-difluoroethyl)-2-(3-((2-methoxy-4-(methylsulfonyl)phenyl)amino)prop-1-yn-1-yl)benzofuran-7-yl)-3-fluoro-1-methylpiperidin-4-amine;
605	4-((3-(3-(2,2-difluoroethyl)-7-((4-(dimethylamino)cyclohexyl)amino)benzofuran-2-yl)prop-2-yn-1-yl)amino)-3-methoxybenzenesulfonamide;
606	N1-(3-(2,2-difluoroethyl)-2-(3-((5-fluoro-2-methoxy-4-(methylsulfonyl)phenyl)amino)prop-1-yn-1-yl)benzofuran-7-yl)-N4,N4-dimethylcyclohexane-1,4-diamine;
607	4-((3-(3-(2,2-difluoroethyl)-7-((4-(dimethylamino)cyclohexyl)amino)benzofuran-2-yl)prop-2-yn-1-yl)amino)-3-methoxy-N-methylbenzamide;
608	N1-(3-(2,2-difluoroethyl)-2-(3-((2-methoxy-4-(methylsulfonyl)phenyl)amino)prop-1-yn-1-yl)benzofuran-7-yl)-N4,N4-dimethylcyclohexane-1,4-diamine;
609	4-((3-(3-(2,2-difluoroethyl)-7-((2-(dimethylamino)ethyl)amino)benzofuran-2-yl)prop-2-yn-1-yl)amino)-3-methoxybenzenesulfonamide;
610	N1-(3-(2,2-difluoroethyl)-2-(3-((5-fluoro-2-methoxy-4-(methylsulfonyl)phenyl)amino)prop-1-yn-1-yl)benzofuran-7-yl)-N2,N2-dimethylethane-1,2-diamine;
611	4-((3-(3-(2,2-difluoroethyl)-7-((2-(dimethylamino)ethyl)amino)benzofuran-2-yl)prop-2-yn-1-yl)amino)-3-methoxy-N-methylbenzamide;
612	N1-(3-(2,2-difluoroethyl)-2-(3-((2-methoxy-4-(methylsulfonyl)phenyl)amino)prop-1-yn-1-yl)benzofuran-7-yl)-N2,N2-dimethylethane-1,2-diamine;
613	4-((3-(3-(2,2-difluoroethyl)-7-(((3S,4R)-3-fluoro-1-methylpiperidin-4-yl)amino)benzofuran-2-yl)prop-2-yn-1-yl)amino)-3-methoxybenzenesulfonamide;
614	(3S,4R)-N-(3-(2,2-difluoroethyl)-2-(3-((5-fluoro-2-methoxy-4-(methylsulfonyl)phenyl)amino)prop-1-yn-1-yl)benzofuran-7-yl)-3-fluoro-1-methylpiperidin-4-amine;
615	4-((3-(3-(2,2-difluoroethyl)-7-(((3S,4R)-3-fluoro-1-methylpiperidin-4-yl)amino)benzofuran-2-yl)prop-2-yn-1-yl)amino)-3-methoxy-N-methylbenzamide;
616	(3S,4R)-N-(3-(2,2-difluoroethyl)-2-(3-((2-methoxy-4-(methylsulfonyl)phenyl)amino)prop-1-yn-1-yl)benzofuran-7-yl)-3-fluoro-1-methylpiperidin-4-amine;
617	4-((3-(3-(2,2-difluoroethyl)-7-((1-methylpiperidin-4-yl)amino)benzofuran-2-yl)prop-2-yn-1-yl)amino)-3-methoxybenzenesulfonamide;
618	N-(3-(2,2-difluoroethyl)-2-(3-((5-fluoro-2-methoxy-4-(methylsulfonyl)phenyl)amino)prop-1-yn-1-yl)benzofuran-7-yl)-1-methylpiperidin-4-amine;
619	4-((3-(3-(2,2-difluoroethyl)-7-((1-methylpiperidin-4-yl)amino)benzofuran-2-yl)prop-2-yn-1-yl)amino)-3-methoxy-N-methylbenzamide;
620	N-(3-(2,2-difluoroethyl)-2-(3-((2-methoxy-4-(methylsulfonyl)phenyl)amino)prop-1-yn-1-yl)benzofuran-7-yl)-1-methylpiperidin-4-amine;
621	4-((3-(3-(2,2-difluoroethyl)-7-((tetrahydro-2H-pyran-4-yl)amino)benzofuran-2-yl)prop-2-yn-1-yl)amino)-3-methoxybenzenesulfonamide;
622	3-(2,2-difluoroethyl)-2-(3-((5-fluoro-2-methoxy-4-(methylsulfonyl)phenyl)amino)prop-1-yn-1-yl)-N-(tetrahydro-2H-pyran-4-yl)benzofuran-7-amine;
623	4-((3-(3-(2,2-difluoroethyl)-7-((tetrahydro-2H-pyran-4-yl)amino)benzofuran-2-yl)prop-2-yn-1-yl)amino)-3-methoxy-N-methylbenzamide;

624	3-(2,2-difluoroethyl)-2-(3-((2-methoxy-4-(methylsulfonyl)phenyl)amino)prop-1-yn-1-yl)-N-(tetrahydro-2H-pyran-4-yl)benzofuran-7-amine;
625	4-((3-(7-((3,3-difluoro-1-methylpiperidin-4-yl)amino)-3-(1H-pyrrol-1-yl)benzofuran-2-yl)prop-2-yn-1-yl)amino)-3-methoxybenzenesulfonamide;
626	3,3-difluoro-N-(2-(3-((5-fluoro-2-methoxy-4-(methylsulfonyl)phenyl)amino)prop-1-yn-1-yl)-3-(1H-pyrrol-1-yl)benzofuran-7-yl)-1-methylpiperidin-4-amine;
627	4-((3-(7-((3,3-difluoro-1-methylpiperidin-4-yl)amino)-3-(1H-pyrrol-1-yl)benzofuran-2-yl)prop-2-yn-1-yl)amino)-3-methoxy-N-methylbenzamide;
628	3,3-difluoro-N-(2-(3-((2-methoxy-4-(methylsulfonyl)phenyl)amino)prop-1-yn-1-yl)-3-(1H-pyrrol-1-yl)benzofuran-7-yl)-1-methylpiperidin-4-amine;
629	4-((3-(7-((1,1-dioxidotetrahydro-2H-thiopyran-4-yl)amino)-3-(1H-pyrrol-1-yl)benzofuran-2-yl)prop-2-yn-1-yl)amino)-3-methoxybenzenesulfonamide;
630	4-((2-(3-((5-fluoro-2-methoxy-4-(methylsulfonyl)phenyl)amino)prop-1-yn-1-yl)-3-(1H-pyrrol-1-yl)benzofuran-7-yl)amino)tetrahydro-2H-thiopyran 1,1-dioxide;
631	4-((3-(7-((1,1-dioxidotetrahydro-2H-thiopyran-4-yl)amino)-3-(1H-pyrrol-1-yl)benzofuran-2-yl)prop-2-yn-1-yl)amino)-3-methoxy-N-methylbenzamide;
632	4-((2-(3-((2-methoxy-4-(methylsulfonyl)phenyl)amino)prop-1-yn-1-yl)-3-(1H-pyrrol-1-yl)benzofuran-7-yl)amino)tetrahydro-2H-thiopyran 1,1-dioxide;
633	4-((3-(7-(((3R,4S)-3-fluoro-1-methylpiperidin-4-yl)amino)-3-(1H-pyrrol-1-yl)benzofuran-2-yl)prop-2-yn-1-yl)amino)-3-methoxybenzenesulfonamide;
634	(3R,4S)-3-fluoro-N-(2-(3-((5-fluoro-2-methoxy-4-(methylsulfonyl)phenyl)amino)prop-1-yn-1-yl)-3-(1H-pyrrol-1-yl)benzofuran-7-yl)-1-methylpiperidin-4-amine;
635	4-((3-(7-(((3R,4S)-3-fluoro-1-methylpiperidin-4-yl)amino)-3-(1H-pyrrol-1-yl)benzofuran-2-yl)prop-2-yn-1-yl)amino)-3-methoxy-N-methylbenzamide;
636	(3R,4S)-3-fluoro-N-(2-(3-((2-methoxy-4-(methylsulfonyl)phenyl)amino)prop-1-yn-1-yl)-3-(1H-pyrrol-1-yl)benzofuran-7-yl)-1-methylpiperidin-4-amine;
637	4-((3-(7-((3-fluoro-1-methylpiperidin-4-yl)amino)-3-(1H-pyrrol-1-yl)benzofuran-2-yl)prop-2-yn-1-yl)amino)-3-methoxybenzenesulfonamide;
638	3-fluoro-N-(2-(3-((5-fluoro-2-methoxy-4-(methylsulfonyl)phenyl)amino)prop-1-yn-1-yl)-3-(1H-pyrrol-1-yl)benzofuran-7-yl)-1-methylpiperidin-4-amine;
639	4-((3-(7-((3-fluoro-1-methylpiperidin-4-yl)amino)-3-(1H-pyrrol-1-yl)benzofuran-2-yl)prop-2-yn-1-yl)amino)-3-methoxy-N-methylbenzamide;
640	3-fluoro-N-(2-(3-((2-methoxy-4-(methylsulfonyl)phenyl)amino)prop-1-yn-1-yl)-3-(1H-pyrrol-1-yl)benzofuran-7-yl)-1-methylpiperidin-4-amine;
641	4-((3-(7-((1-(dimethylglycyl)piperidin-4-yl)amino)-3-(1H-pyrrol-1-yl)benzofuran-2-yl)prop-2-yn-1-yl)amino)-3-methoxybenzenesulfonamide;
642	2-(dimethylamino)-1-(4-((2-(3-((5-fluoro-2-methoxy-4-(methylsulfonyl)phenyl)amino)prop-1-yn-1-yl)-3-(1H-pyrrol-1-yl)benzofuran-7-yl)amino)piperidin-1-yl)ethan-1-one;
643	4-((3-(7-((1-(dimethylglycyl)piperidin-4-yl)amino)-3-(1H-pyrrol-1-yl)benzofuran-2-yl)prop-2-yn-1-yl)amino)-3-methoxy-N-methylbenzamide;
644	2-(dimethylamino)-1-(4-((2-(3-((2-methoxy-4-(methylsulfonyl)phenyl)amino)prop-1-yn-1-yl)-3-(1H-pyrrol-1-yl)benzofuran-7-yl)amino)piperidin-1-yl)ethan-1-one;

645	4-((3-(7-((3-fluoro-1-(2-hydroxy-3-methoxypropyl)piperidin-4-yl)amino)-3-(1H-pyrrol-1-yl)benzofuran-2-yl)prop-2-yn-1-yl)amino)-3-methoxybenzenesulfonamide;
646	1-(3-fluoro-4-((2-(3-((5-fluoro-2-methoxy-4-(methylsulfonyl)phenyl)amino)prop-1-yn-1-yl)-3-(1H-pyrrol-1-yl)benzofuran-7-yl)amino)piperidin-1-yl)-3-methoxypropan-2-ol;
647	4-((3-(7-((3-fluoro-1-(2-hydroxy-3-methoxypropyl)piperidin-4-yl)amino)-3-(1H-pyrrol-1-yl)benzofuran-2-yl)prop-2-yn-1-yl)amino)-3-methoxy-N-methylbenzamide;
648	1-(3-fluoro-4-((2-(3-((2-methoxy-4-(methylsulfonyl)phenyl)amino)prop-1-yn-1-yl)-3-(1H-pyrrol-1-yl)benzofuran-7-yl)amino)piperidin-1-yl)-3-methoxypropan-2-ol;
649	4-((3-(7-(((3R,4R)-3-fluoro-1-methylpiperidin-4-yl)amino)-3-(1H-pyrrol-1-yl)benzofuran-2-yl)prop-2-yn-1-yl)amino)-3-methoxybenzenesulfonamide;
650	(3R,4R)-3-fluoro-N-(2-(3-((5-fluoro-2-methoxy-4-(methylsulfonyl)phenyl)amino)prop-1-yn-1-yl)-3-(1H-pyrrol-1-yl)benzofuran-7-yl)-1-methylpiperidin-4-amine;
651	4-((3-(7-(((3R,4R)-3-fluoro-1-methylpiperidin-4-yl)amino)-3-(1H-pyrrol-1-yl)benzofuran-2-yl)prop-2-yn-1-yl)amino)-3-methoxy-N-methylbenzamide;
652	(3R,4R)-3-fluoro-N-(2-(3-((2-methoxy-4-(methylsulfonyl)phenyl)amino)prop-1-yn-1-yl)-3-(1H-pyrrol-1-yl)benzofuran-7-yl)-1-methylpiperidin-4-amine;
653	4-((3-(7-(((3S,4S)-3-fluoro-1-methylpiperidin-4-yl)amino)-3-(1H-pyrrol-1-yl)benzofuran-2-yl)prop-2-yn-1-yl)amino)-3-methoxybenzenesulfonamide;
654	(3S,4S)-3-fluoro-N-(2-(3-((5-fluoro-2-methoxy-4-(methylsulfonyl)phenyl)amino)prop-1-yn-1-yl)-3-(1H-pyrrol-1-yl)benzofuran-7-yl)-1-methylpiperidin-4-amine;
655	4-((3-(7-(((3S,4S)-3-fluoro-1-methylpiperidin-4-yl)amino)-3-(1H-pyrrol-1-yl)benzofuran-2-yl)prop-2-yn-1-yl)amino)-3-methoxy-N-methylbenzamide;
656	(3S,4S)-3-fluoro-N-(2-(3-((2-methoxy-4-(methylsulfonyl)phenyl)amino)prop-1-yn-1-yl)-3-(1H-pyrrol-1-yl)benzofuran-7-yl)-1-methylpiperidin-4-amine;
657	4-((3-(7-((4-(dimethylamino)cyclohexyl)amino)-3-(1H-pyrrol-1-yl)benzofuran-2-yl)prop-2-yn-1-yl)amino)-3-methoxybenzenesulfonamide;
658	N1-(2-(3-((5-fluoro-2-methoxy-4-(methylsulfonyl)phenyl)amino)prop-1-yn-1-yl)-3-(1H-pyrrol-1-yl)benzofuran-7-yl)-N4,N4-dimethylcyclohexane-1,4-diamine;
659	4-((3-(7-((4-(dimethylamino)cyclohexyl)amino)-3-(1H-pyrrol-1-yl)benzofuran-2-yl)prop-2-yn-1-yl)amino)-3-methoxy-N-methylbenzamide;
660	N1-(2-(3-((2-methoxy-4-(methylsulfonyl)phenyl)amino)prop-1-yn-1-yl)-3-(1H-pyrrol-1-yl)benzofuran-7-yl)-N4,N4-dimethylcyclohexane-1,4-diamine;
661	4-((3-(7-((2-(dimethylamino)ethyl)amino)-3-(1H-pyrrol-1-yl)benzofuran-2-yl)prop-2-yn-1-yl)amino)-3-methoxybenzenesulfonamide;
662	N1-(2-(3-((5-fluoro-2-methoxy-4-(methylsulfonyl)phenyl)amino)prop-1-yn-1-yl)-3-(1H-pyrrol-1-yl)benzofuran-7-yl)-N2,N2-dimethylethane-1,2-diamine;
663	4-((3-(7-((2-(dimethylamino)ethyl)amino)-3-(1H-pyrrol-1-yl)benzofuran-2-yl)prop-2-yn-1-yl)amino)-3-methoxy-N-methylbenzamide;
664	N1-(2-(3-((2-methoxy-4-(methylsulfonyl)phenyl)amino)prop-1-yn-1-yl)-3-(1H-pyrrol-1-yl)benzofuran-7-yl)-N2,N2-dimethylethane-1,2-diamine;
665	4-((3-(7-(((3S,4R)-3-fluoro-1-methylpiperidin-4-yl)amino)-3-(1H-pyrrol-1-yl)benzofuran-2-yl)prop-2-yn-1-yl)amino)-3-methoxybenzenesulfonamide;

666	(3S,4R)-3-fluoro-N-(2-(3-((5-fluoro-2-methoxy-4-(methylsulfonyl)phenyl)amino)prop-1-yn-1-yl)-3-(1H-pyrrol-1-yl)benzofuran-7-yl)-1-methylpiperidin-4-amine;
667	4-((3-(7-(((3S,4R)-3-fluoro-1-methylpiperidin-4-yl)amino)-3-(1H-pyrrol-1-yl)benzofuran-2-yl)prop-2-yn-1-yl)amino)-3-methoxy-N-methylbenzamide;
668	(3S,4R)-3-fluoro-N-(2-(3-((2-methoxy-4-(methylsulfonyl)phenyl)amino)prop-1-yn-1-yl)-3-(1H-pyrrol-1-yl)benzofuran-7-yl)-1-methylpiperidin-4-amine;
669	3-methoxy-4-((3-(7-((1-methylpiperidin-4-yl)amino)-3-(1H-pyrrol-1-yl)benzofuran-2-yl)prop-2-yn-1-yl)amino)benzenesulfonamide;
670	N-(2-(3-((5-fluoro-2-methoxy-4-(methylsulfonyl)phenyl)amino)prop-1-yn-1-yl)-3-(1H-pyrrol-1-yl)benzofuran-7-yl)-1-methylpiperidin-4-amine;
671	3-methoxy-N-methyl-4-((3-(7-((1-methylpiperidin-4-yl)amino)-3-(1H-pyrrol-1-yl)benzofuran-2-yl)prop-2-yn-1-yl)amino)benzamide;
672	N-(2-(3-((2-methoxy-4-(methylsulfonyl)phenyl)amino)prop-1-yn-1-yl)-3-(1H-pyrrol-1-yl)benzofuran-7-yl)-1-methylpiperidin-4-amine;
673	4-((3-(3-(1H-pyrrol-1-yl)-7-((tetrahydro-2H-pyran-4-yl)amino)benzofuran-2-yl)prop-2-yn-1-yl)amino)-3-methoxybenzenesulfonamide;
674	2-(3-((5-fluoro-2-methoxy-4-(methylsulfonyl)phenyl)amino)prop-1-yn-1-yl)-3-(1H-pyrrol-1-yl)-N-(tetrahydro-2H-pyran-4-yl)benzofuran-7-amine;
675	4-((3-(3-(1H-pyrrol-1-yl)-7-((tetrahydro-2H-pyran-4-yl)amino)benzofuran-2-yl)prop-2-yn-1-yl)amino)-3-methoxy-N-methylbenzamide;
676	2-(3-((2-methoxy-4-(methylsulfonyl)phenyl)amino)prop-1-yn-1-yl)-3-(1H-pyrrol-1-yl)-N-(tetrahydro-2H-pyran-4-yl)benzofuran-7-amine;
677	4-((3-(7-((3,3-difluoro-1-methylpiperidin-4-yl)amino)-3-ethylbenzofuran-2-yl)prop-2-yn-1-yl)amino)-3-methoxybenzenesulfonamide;
678	N-(3-ethyl-2-(3-((5-fluoro-2-methoxy-4-(methylsulfonyl)phenyl)amino)prop-1-yn-1-yl)benzofuran-7-yl)-3,3-difluoro-1-methylpiperidin-4-amine;
679	4-((3-(7-((3,3-difluoro-1-methylpiperidin-4-yl)amino)-3-ethylbenzofuran-2-yl)prop-2-yn-1-yl)amino)-3-methoxy-N-methylbenzamide;
680	N-(3-ethyl-2-(3-((2-methoxy-4-(methylsulfonyl)phenyl)amino)prop-1-yn-1-yl)benzofuran-7-yl)-3,3-difluoro-1-methylpiperidin-4-amine;
681	4-((3-(7-((1,1-dioxidotetrahydro-2H-thiopyran-4-yl)amino)-3-ethylbenzofuran-2-yl)prop-2-yn-1-yl)amino)-3-methoxybenzenesulfonamide;
682	4-((3-ethyl-2-(3-((5-fluoro-2-methoxy-4-(methylsulfonyl)phenyl)amino)prop-1-yn-1-yl)benzofuran-7-yl)amino)tetrahydro-2H-thiopyran 1,1-dioxide;
683	4-((3-(7-((1,1-dioxidotetrahydro-2H-thiopyran-4-yl)amino)-3-ethylbenzofuran-2-yl)prop-2-yn-1-yl)amino)-3-methoxy-N-methylbenzamide;
684	4-((3-ethyl-2-(3-((2-methoxy-4-(methylsulfonyl)phenyl)amino)prop-1-yn-1-yl)benzofuran-7-yl)amino)tetrahydro-2H-thiopyran 1,1-dioxide;
685	4-((3-(3-ethyl-7-(((3R,4S)-3-fluoro-1-methylpiperidin-4-yl)amino)benzofuran-2-yl)prop-2-yn-1-yl)amino)-3-methoxybenzenesulfonamide;
686	(3R,4S)-N-(3-ethyl-2-(3-((5-fluoro-2-methoxy-4-(methylsulfonyl)phenyl)amino)prop-1-yn-1-yl)benzofuran-7-yl)-3-fluoro-1-methylpiperidin-4-amine;

687	4-((3-(3-ethyl-7-(((3R,4S)-3-fluoro-1-methylpiperidin-4-yl)amino)benzofuran-2-yl)prop-2-yn-1-yl)amino)-3-methoxy-N-methylbenzamide;
688	(3R,4S)-N-(3-ethyl-2-(3-((2-methoxy-4-(methylsulfonyl)phenyl)amino)prop-1-yn-1-yl)benzofuran-7-yl)-3-fluoro-1-methylpiperidin-4-amine;
689	4-((3-(3-ethyl-7-((3-fluoro-1-methylpiperidin-4-yl)amino)benzofuran-2-yl)prop-2-yn-1-yl)amino)-3-methoxybenzenesulfonamide;
690	N-(3-ethyl-2-(3-((5-fluoro-2-methoxy-4-(methylsulfonyl)phenyl)amino)prop-1-yn-1-yl)benzofuran-7-yl)-3-fluoro-1-methylpiperidin-4-amine;
691	4-((3-(3-ethyl-7-((3-fluoro-1-methylpiperidin-4-yl)amino)benzofuran-2-yl)prop-2-yn-1-yl)amino)-3-methoxy-N-methylbenzamide;
692	N-(3-ethyl-2-(3-((2-methoxy-4-(methylsulfonyl)phenyl)amino)prop-1-yn-1-yl)benzofuran-7-yl)-3-fluoro-1-methylpiperidin-4-amine;
693	4-((3-(7-((1-(dimethylglycyl)piperidin-4-yl)amino)-3-ethylbenzofuran-2-yl)prop-2-yn-1-yl)amino)-3-methoxybenzenesulfonamide;
694	2-(dimethylamino)-1-(4-((3-ethyl-2-(3-((5-fluoro-2-methoxy-4-(methylsulfonyl)phenyl)amino)prop-1-yn-1-yl)benzofuran-7-yl)amino)piperidin-1-yl)ethan-1-one;
695	4-((3-(7-((1-(dimethylglycyl)piperidin-4-yl)amino)-3-ethylbenzofuran-2-yl)prop-2-yn-1-yl)amino)-3-methoxy-N-methylbenzamide;
696	2-(dimethylamino)-1-(4-((3-ethyl-2-(3-((2-methoxy-4-(methylsulfonyl)phenyl)amino)prop-1-yn-1-yl)benzofuran-7-yl)amino)piperidin-1-yl)ethan-1-one;
697	4-((3-(3-ethyl-7-((3-fluoro-1-(2-hydroxy-3-methoxypropyl)piperidin-4-yl)amino)benzofuran-2-yl)prop-2-yn-1-yl)amino)-3-methoxybenzenesulfonamide;
698	1-(4-((3-ethyl-2-(3-((5-fluoro-2-methoxy-4-(methylsulfonyl)phenyl)amino)prop-1-yn-1-yl)benzofuran-7-yl)amino)-3-fluoropiperidin-1-yl)-3-methoxypropan-2-ol;
699	4-((3-(3-ethyl-7-((3-fluoro-1-(2-hydroxy-3-methoxypropyl)piperidin-4-yl)amino)benzofuran-2-yl)prop-2-yn-1-yl)amino)-3-methoxy-N-methylbenzamide;
700	1-(4-((3-ethyl-2-(3-((2-methoxy-4-(methylsulfonyl)phenyl)amino)prop-1-yn-1-yl)benzofuran-7-yl)amino)-3-fluoropiperidin-1-yl)-3-methoxypropan-2-ol;
701	4-((3-(3-ethyl-7-(((3R,4R)-3-fluoro-1-methylpiperidin-4-yl)amino)benzofuran-2-yl)prop-2-yn-1-yl)amino)-3-methoxybenzenesulfonamide;
702	(3R,4R)-N-(3-ethyl-2-(3-((5-fluoro-2-methoxy-4-(methylsulfonyl)phenyl)amino)prop-1-yn-1-yl)benzofuran-7-yl)-3-fluoro-1-methylpiperidin-4-amine;
703	4-((3-(3-ethyl-7-(((3R,4R)-3-fluoro-1-methylpiperidin-4-yl)amino)benzofuran-2-yl)prop-2-yn-1-yl)amino)-3-methoxy-N-methylbenzamide;
704	(3R,4R)-N-(3-ethyl-2-(3-((2-methoxy-4-(methylsulfonyl)phenyl)amino)prop-1-yn-1-yl)benzofuran-7-yl)-3-fluoro-1-methylpiperidin-4-amine;
705	4-((3-(3-ethyl-7-(((3S,4S)-3-fluoro-1-methylpiperidin-4-yl)amino)benzofuran-2-yl)prop-2-yn-1-yl)amino)-3-methoxybenzenesulfonamide;
706	(3S,4S)-N-(3-ethyl-2-(3-((5-fluoro-2-methoxy-4-(methylsulfonyl)phenyl)amino)prop-1-yn-1-yl)benzofuran-7-yl)-3-fluoro-1-methylpiperidin-4-amine;
707	4-((3-(3-ethyl-7-(((3S,4S)-3-fluoro-1-methylpiperidin-4-yl)amino)benzofuran-2-yl)prop-2-yn-1-yl)amino)-3-methoxy-N-methylbenzamide;

708	(3S,4S)-N-(3-ethyl-2-(3-((2-methoxy-4-(methylsulfonyl)phenyl)amino)prop-1-yn-1-yl)benzofuran-7-yl)-3-fluoro-1-methylpiperidin-4-amine;
709	4-((3-(7-((4-(dimethylamino)cyclohexyl)amino)-3-ethylbenzofuran-2-yl)prop-2-yn-1-yl)amino)-3-methoxybenzenesulfonamide;
710	N1-(3-ethyl-2-(3-((5-fluoro-2-methoxy-4-(methylsulfonyl)phenyl)amino)prop-1-yn-1-yl)benzofuran-7-yl)-N4,N4-dimethylcyclohexane-1,4-diamine;
711	4-((3-(7-((4-(dimethylamino)cyclohexyl)amino)-3-ethylbenzofuran-2-yl)prop-2-yn-1-yl)amino)-3-methoxy-N-methylbenzamide;
712	N1-(3-ethyl-2-(3-((2-methoxy-4-(methylsulfonyl)phenyl)amino)prop-1-yn-1-yl)benzofuran-7-yl)-N4,N4-dimethylcyclohexane-1,4-diamine;
713	4-((3-(7-((2-(dimethylamino)ethyl)amino)-3-ethylbenzofuran-2-yl)prop-2-yn-1-yl)amino)-3-methoxybenzenesulfonamide;
714	N1-(3-ethyl-2-(3-((5-fluoro-2-methoxy-4-(methylsulfonyl)phenyl)amino)prop-1-yn-1-yl)benzofuran-7-yl)-N2,N2-dimethylethane-1,2-diamine;
715	4-((3-(7-((2-(dimethylamino)ethyl)amino)-3-ethylbenzofuran-2-yl)prop-2-yn-1-yl)amino)-3-methoxy-N-methylbenzamide;
716	N1-(3-ethyl-2-(3-((2-methoxy-4-(methylsulfonyl)phenyl)amino)prop-1-yn-1-yl)benzofuran-7-yl)-N2,N2-dimethylethane-1,2-diamine;
717	4-((3-(3-ethyl-7-(((3S,4R)-3-fluoro-1-methylpiperidin-4-yl)amino)benzofuran-2-yl)prop-2-yn-1-yl)amino)-3-methoxybenzenesulfonamide;
718	(3S,4R)-N-(3-ethyl-2-(3-((5-fluoro-2-methoxy-4-(methylsulfonyl)phenyl)amino)prop-1-yn-1-yl)benzofuran-7-yl)-3-fluoro-1-methylpiperidin-4-amine;
719	4-((3-(3-ethyl-7-(((3S,4R)-3-fluoro-1-methylpiperidin-4-yl)amino)benzofuran-2-yl)prop-2-yn-1-yl)amino)-3-methoxy-N-methylbenzamide;
720	(3S,4R)-N-(3-ethyl-2-(3-((2-methoxy-4-(methylsulfonyl)phenyl)amino)prop-1-yn-1-yl)benzofuran-7-yl)-3-fluoro-1-methylpiperidin-4-amine;
721	4-((3-(3-ethyl-7-((1-methylpiperidin-4-yl)amino)benzofuran-2-yl)prop-2-yn-1-yl)amino)-3-methoxybenzenesulfonamide;
722	N-(3-ethyl-2-(3-((5-fluoro-2-methoxy-4-(methylsulfonyl)phenyl)amino)prop-1-yn-1-yl)benzofuran-7-yl)-1-methylpiperidin-4-amine;
723	4-((3-(3-ethyl-7-((1-methylpiperidin-4-yl)amino)benzofuran-2-yl)prop-2-yn-1-yl)amino)-3-methoxy-N-methylbenzamide;
724	N-(3-ethyl-2-(3-((2-methoxy-4-(methylsulfonyl)phenyl)amino)prop-1-yn-1-yl)benzofuran-7-yl)-1-methylpiperidin-4-amine;
725	4-((3-(3-ethyl-7-((tetrahydro-2H-pyran-4-yl)amino)benzofuran-2-yl)prop-2-yn-1-yl)amino)-3-methoxybenzenesulfonamide;
726	3-ethyl-2-(3-((5-fluoro-2-methoxy-4-(methylsulfonyl)phenyl)amino)prop-1-yn-1-yl)-N-(tetrahydro-2H-pyran-4-yl)benzofuran-7-amine;
727	4-((3-(3-ethyl-7-((tetrahydro-2H-pyran-4-yl)amino)benzofuran-2-yl)prop-2-yn-1-yl)amino)-3-methoxy-N-methylbenzamide;
728	3-ethyl-2-(3-((2-methoxy-4-(methylsulfonyl)phenyl)amino)prop-1-yn-1-yl)-N-(tetrahydro-2H-pyran-4-yl)benzofuran-7-amine;

729	3-(cyclopropylmethyl)-2-(3-((2-methoxy-4-(methylsulfonyl)phenyl)amino)prop-1-yn-1-yl)-N-(1-methylpiperidin-4-yl)thieno[3,2-b]pyridin-7-amine;
730	2-(3-((2-methoxy-4-(methylsulfonyl)phenyl)amino)prop-1-yn-1-yl)-N-(1-methylpiperidin-4-yl)-3-(2,2,2-trifluoroethyl)thieno[3,2-b]pyridin-7-amine;
731	3-ethyl-2-(3-((2-methoxy-4-(methylsulfonyl)phenyl)amino)prop-1-yn-1-yl)-N-(1-methylpiperidin-4-yl)thieno[3,2-b]pyridin-7-amine;
732	4-((3-(3-(cyclopropylmethyl)-7-((1-methylpiperidin-4-yl)amino)thieno[3,2-b]pyridin-2-yl)prop-2-yn-1-yl)amino)-3-methoxy-N-methylbenzamide;
733	3-methoxy-N-methyl-4-((3-(7-((1-methylpiperidin-4-yl)amino)-3-(2,2,2-trifluoroethyl)thieno[3,2-b]pyridin-2-yl)prop-2-yn-1-yl)amino)benzamide;
734	4-((3-(3-ethyl-7-((1-methylpiperidin-4-yl)amino)thieno[3,2-b]pyridin-2-yl)prop-2-yn-1-yl)amino)-3-methoxy-N-methylbenzamide;
735	4-((3-(3-(cyclopropylmethyl)-7-((1-methylpiperidin-4-yl)amino)thieno[3,2-b]pyridin-2-yl)prop-2-yn-1-yl)amino)-3-methoxybenzenesulfonamide;
736	3-methoxy-4-((3-(7-((1-methylpiperidin-4-yl)amino)-3-(2,2,2-trifluoroethyl)thieno[3,2-b]pyridin-2-yl)prop-2-yn-1-yl)amino)benzenesulfonamide;
737	4-((3-(3-ethyl-7-((1-methylpiperidin-4-yl)amino)thieno[3,2-b]pyridin-2-yl)prop-2-yn-1-yl)amino)-3-methoxybenzenesulfonamide;
738	1-(4-((3-(cyclopropylmethyl)-2-(3-((2-methoxy-4-(methylsulfonyl)phenyl)amino)prop-1-yn-1-yl)thieno[3,2-b]pyridin-7-yl)amino)-3-fluoropiperidin-1-yl)-3-methoxypropan-2-ol;
739	1-(3-fluoro-4-((2-(3-((2-methoxy-4-(methylsulfonyl)phenyl)amino)prop-1-yn-1-yl)-3-(2,2,2-trifluoroethyl)thieno[3,2-b]pyridin-7-yl)amino)piperidin-1-yl)-3-methoxypropan-2-ol;
740	1-(4-((3-ethyl-2-(3-((2-methoxy-4-(methylsulfonyl)phenyl)amino)prop-1-yn-1-yl)thieno[3,2-b]pyridin-7-yl)amino)-3-fluoropiperidin-1-yl)-3-methoxypropan-2-ol;
741	4-((3-(3-(cyclopropylmethyl)-7-((3-fluoro-1-(2-hydroxy-3-methoxypropyl)piperidin-4-yl)amino)thieno[3,2-b]pyridin-2-yl)prop-2-yn-1-yl)amino)-3-methoxy-N-methylbenzamide;
742	4-((3-(7-((3-fluoro-1-(2-hydroxy-3-methoxypropyl)piperidin-4-yl)amino)-3-(2,2,2-trifluoroethyl)thieno[3,2-b]pyridin-2-yl)prop-2-yn-1-yl)amino)-3-methoxy-N-methylbenzamide;
743	4-((3-(3-ethyl-7-((3-fluoro-1-(2-hydroxy-3-methoxypropyl)piperidin-4-yl)amino)thieno[3,2-b]pyridin-2-yl)prop-2-yn-1-yl)amino)-3-methoxy-N-methylbenzamide;
744	4-((3-(3-(cyclopropylmethyl)-7-((3-fluoro-1-(2-hydroxy-3-methoxypropyl)piperidin-4-yl)amino)thieno[3,2-b]pyridin-2-yl)prop-2-yn-1-yl)amino)-3-methoxybenzenesulfonamide;
745	4-((3-(7-((3-fluoro-1-(2-hydroxy-3-methoxypropyl)piperidin-4-yl)amino)-3-(2,2,2-trifluoroethyl)thieno[3,2-b]pyridin-2-yl)prop-2-yn-1-yl)amino)-3-methoxybenzenesulfonamide;
746	4-((3-(3-ethyl-7-((3-fluoro-1-(2-hydroxy-3-methoxypropyl)piperidin-4-yl)amino)thieno[3,2-b]pyridin-2-yl)prop-2-yn-1-yl)amino)-3-methoxybenzenesulfonamide;
747	3-(cyclopropylmethyl)-N-(3-fluoro-1-methylpiperidin-4-yl)-2-(3-((2-methoxy-4-(methylsulfonyl)phenyl)amino)prop-1-yn-1-yl)thieno[3,2-b]pyridin-7-amine;
748	N-(3-fluoro-1-methylpiperidin-4-yl)-2-(3-((2-methoxy-4-(methylsulfonyl)phenyl)amino)prop-1-yn-1-yl)-3-(2,2,2-trifluoroethyl)thieno[3,2-b]pyridin-7-amine;
749	3-ethyl-N-(3-fluoro-1-methylpiperidin-4-yl)-2-(3-((2-methoxy-4-(methylsulfonyl)phenyl)amino)prop-1-yn-1-yl)thieno[3,2-b]pyridin-7-amine;

750	4-((3-(3-(cyclopropylmethyl)-7-((3-fluoro-1-methylpiperidin-4-yl)amino)thieno[3,2-b]pyridin-2-yl)prop-2-yn-1-yl)amino)-3-methoxy-N-methylbenzamide;
751	4-((3-(7-((3-fluoro-1-methylpiperidin-4-yl)amino)-3-(2,2,2-trifluoroethyl)thieno[3,2-b]pyridin-2-yl)prop-2-yn-1-yl)amino)-3-methoxy-N-methylbenzamide;
752	4-((3-(3-ethyl-7-((3-fluoro-1-methylpiperidin-4-yl)amino)thieno[3,2-b]pyridin-2-yl)prop-2-yn-1-yl)amino)-3-methoxy-N-methylbenzamide;
753	4-((3-(3-(cyclopropylmethyl)-7-((3-fluoro-1-methylpiperidin-4-yl)amino)thieno[3,2-b]pyridin-2-yl)prop-2-yn-1-yl)amino)-3-methoxybenzenesulfonamide;
754	4-((3-(7-((3-fluoro-1-methylpiperidin-4-yl)amino)-3-(2,2,2-trifluoroethyl)thieno[3,2-b]pyridin-2-yl)prop-2-yn-1-yl)amino)-3-methoxybenzenesulfonamide;
755	4-((3-(3-ethyl-7-((3-fluoro-1-methylpiperidin-4-yl)amino)thieno[3,2-b]pyridin-2-yl)prop-2-yn-1-yl)amino)-3-methoxybenzenesulfonamide;
756	N1-(3-(cyclopropylmethyl)-2-(3-((2-methoxy-4-(methylsulfonyl)phenyl)amino)prop-1-yn-1-yl)thieno[3,2-b]pyridin-7-yl)-N4,N4-dimethylcyclohexane-1,4-diamine;
757	N1-(2-(3-((2-methoxy-4-(methylsulfonyl)phenyl)amino)prop-1-yn-1-yl)-3-(2,2,2-trifluoroethyl)thieno[3,2-b]pyridin-7-yl)-N4,N4-dimethylcyclohexane-1,4-diamine;
758	N1-(3-ethyl-2-(3-((2-methoxy-4-(methylsulfonyl)phenyl)amino)prop-1-yn-1-yl)thieno[3,2-b]pyridin-7-yl)-N4,N4-dimethylcyclohexane-1,4-diamine;
759	4-((3-(3-(cyclopropylmethyl)-7-((4-(dimethylamino)cyclohexyl)amino)thieno[3,2-b]pyridin-2-yl)prop-2-yn-1-yl)amino)-3-methoxy-N-methylbenzamide;
760	4-((3-(7-((4-(dimethylamino)cyclohexyl)amino)-3-(2,2,2-trifluoroethyl)thieno[3,2-b]pyridin-2-yl)prop-2-yn-1-yl)amino)-3-methoxy-N-methylbenzamide;
761	4-((3-(7-((4-(dimethylamino)cyclohexyl)amino)-3-ethylthieno[3,2-b]pyridin-2-yl)prop-2-yn-1-yl)amino)-3-methoxy-N-methylbenzamide;
762	4-((3-(3-(cyclopropylmethyl)-7-((4-(dimethylamino)cyclohexyl)amino)thieno[3,2-b]pyridin-2-yl)prop-2-yn-1-yl)amino)-3-methoxybenzenesulfonamide;
763	4-((3-(7-((4-(dimethylamino)cyclohexyl)amino)-3-(2,2,2-trifluoroethyl)thieno[3,2-b]pyridin-2-yl)prop-2-yn-1-yl)amino)-3-methoxybenzenesulfonamide;
764	4-((3-(7-((4-(dimethylamino)cyclohexyl)amino)-3-ethylthieno[3,2-b]pyridin-2-yl)prop-2-yn-1-yl)amino)-3-methoxybenzenesulfonamide;
765	3-(cyclopropylmethyl)-N-(3,3-difluoro-1-methylpiperidin-4-yl)-2-(3-((2-methoxy-4-(methylsulfonyl)phenyl)amino)prop-1-yn-1-yl)thieno[3,2-b]pyridin-7-amine;
766	N-(3,3-difluoro-1-methylpiperidin-4-yl)-2-(3-((2-methoxy-4-(methylsulfonyl)phenyl)amino)prop-1-yn-1-yl)-3-(2,2,2-trifluoroethyl)thieno[3,2-b]pyridin-7-amine;
767	N-(3,3-difluoro-1-methylpiperidin-4-yl)-3-ethyl-2-(3-((2-methoxy-4-(methylsulfonyl)phenyl)amino)prop-1-yn-1-yl)thieno[3,2-b]pyridin-7-amine;
768	4-((3-(3-(cyclopropylmethyl)-7-((3,3-difluoro-1-methylpiperidin-4-yl)amino)thieno[3,2-b]pyridin-2-yl)prop-2-yn-1-yl)amino)-3-methoxy-N-methylbenzamide;
769	4-((3-(7-((3,3-difluoro-1-methylpiperidin-4-yl)amino)-3-(2,2,2-trifluoroethyl)thieno[3,2-b]pyridin-2-yl)prop-2-yn-1-yl)amino)-3-methoxy-N-methylbenzamide;
770	4-((3-(7-((3,3-difluoro-1-methylpiperidin-4-yl)amino)-3-ethylthieno[3,2-b]pyridin-2-yl)prop-2-yn-1-yl)amino)-3-methoxy-N-methylbenzamide;

771	4-((3-(3-(cyclopropylmethyl)-7-((3,3-difluoro-1-methylpiperidin-4-yl)amino)thieno[3,2-b]pyridin-2-yl)prop-2-yn-1-yl)amino)-3-methoxybenzenesulfonamide;
772	4-((3-(7-((3,3-difluoro-1-methylpiperidin-4-yl)amino)-3-(2,2,2-trifluoroethyl)thieno[3,2-b]pyridin-2-yl)prop-2-yn-1-yl)amino)-3-methoxybenzenesulfonamide;
773	4-((3-(7-((3,3-difluoro-1-methylpiperidin-4-yl)amino)-3-ethylthieno[3,2-b]pyridin-2-yl)prop-2-yn-1-yl)amino)-3-methoxybenzenesulfonamide;
774	3-(cyclopropylmethyl)-2-(3-((2-methoxy-4-(methylsulfonyl)phenyl)amino)prop-1-yn-1-yl)-N-(1-methylpiperidin-4-yl)thieno[3,2-c]pyridin-7-amine;
775	4-((3-(3-(cyclopropylmethyl)-7-((1-methylpiperidin-4-yl)amino)thieno[3,2-c]pyridin-2-yl)prop-2-yn-1-yl)amino)-3-methoxy-N-methylbenzamide;
776	4-((3-(3-(cyclopropylmethyl)-7-((1-methylpiperidin-4-yl)amino)thieno[3,2-c]pyridin-2-yl)prop-2-yn-1-yl)amino)-3-methoxybenzenesulfonamide;
777	2-(3-((2-methoxy-4-(methylsulfonyl)phenyl)amino)prop-1-yn-1-yl)-N-(1-methylpiperidin-4-yl)-3-(2,2,2-trifluoroethyl)thieno[3,2-c]pyridin-7-amine;
778	3-methoxy-N-methyl-4-((3-(7-((1-methylpiperidin-4-yl)amino)-3-(2,2,2-trifluoroethyl)thieno[3,2-c]pyridin-2-yl)prop-2-yn-1-yl)amino)benzamide;
779	3-methoxy-4-((3-(7-((1-methylpiperidin-4-yl)amino)-3-(2,2,2-trifluoroethyl)thieno[3,2-c]pyridin-2-yl)prop-2-yn-1-yl)amino)benzenesulfonamide;
780	3-ethyl-2-(3-((2-methoxy-4-(methylsulfonyl)phenyl)amino)prop-1-yn-1-yl)-N-(1-methylpiperidin-4-yl)thieno[3,2-c]pyridin-7-amine;
781	4-((3-(3-ethyl-7-((1-methylpiperidin-4-yl)amino)thieno[3,2-c]pyridin-2-yl)prop-2-yn-1-yl)amino)-3-methoxy-N-methylbenzamide;
782	4-((3-(3-ethyl-7-((1-methylpiperidin-4-yl)amino)thieno[3,2-c]pyridin-2-yl)prop-2-yn-1-yl)amino)-3-methoxybenzenesulfonamide;
783	1-(4-((3-(cyclopropylmethyl)-2-(3-((2-methoxy-4-(methylsulfonyl)phenyl)amino)prop-1-yn-1-yl)thieno[3,2-c]pyridin-7-yl)amino)-3-fluoropiperidin-1-yl)-3-methoxypropan-2-ol;
784	4-((3-(3-(cyclopropylmethyl)-7-((3-fluoro-1-(2-hydroxy-3-methoxypropyl)piperidin-4-yl)amino)thieno[3,2-c]pyridin-2-yl)prop-2-yn-1-yl)amino)-3-methoxy-N-methylbenzamide;
785	4-((3-(3-(cyclopropylmethyl)-7-((3-fluoro-1-(2-hydroxy-3-methoxypropyl)piperidin-4-yl)amino)thieno[3,2-c]pyridin-2-yl)prop-2-yn-1-yl)amino)-3-methoxybenzenesulfonamide;
786	1-(3-fluoro-4-((2-(3-((2-methoxy-4-(methylsulfonyl)phenyl)amino)prop-1-yn-1-yl)-3-(2,2,2-trifluoroethyl)thieno[3,2-c]pyridin-7-yl)amino)piperidin-1-yl)-3-methoxypropan-2-ol;
787	4-((3-(7-((3-fluoro-1-(2-hydroxy-3-methoxypropyl)piperidin-4-yl)amino)-3-(2,2,2-trifluoroethyl)thieno[3,2-c]pyridin-2-yl)prop-2-yn-1-yl)amino)-3-methoxy-N-methylbenzamide;
788	4-((3-(7-((3-fluoro-1-(2-hydroxy-3-methoxypropyl)piperidin-4-yl)amino)-3-(2,2,2-trifluoroethyl)thieno[3,2-c]pyridin-2-yl)prop-2-yn-1-yl)amino)-3-methoxybenzenesulfonamide;
789	1-(4-((3-ethyl-2-(3-((2-methoxy-4-(methylsulfonyl)phenyl)amino)prop-1-yn-1-yl)thieno[3,2-c]pyridin-7-yl)amino)-3-fluoropiperidin-1-yl)-3-methoxypropan-2-ol;
790	4-((3-(3-ethyl-7-((3-fluoro-1-(2-hydroxy-3-methoxypropyl)piperidin-4-yl)amino)thieno[3,2-c]pyridin-2-yl)prop-2-yn-1-yl)amino)-3-methoxy-N-methylbenzamide;
791	4-((3-(3-ethyl-7-((3-fluoro-1-(2-hydroxy-3-methoxypropyl)piperidin-4-yl)amino)thieno[3,2-c]pyridin-2-yl)prop-2-yn-1-yl)amino)-3-methoxybenzenesulfonamide;

792	3-(cyclopropylmethyl)-N-(3-fluoro-1-methylpiperidin-4-yl)-2-(3-((2-methoxy-4-(methylsulfonyl)phenyl)amino)prop-1-yn-1-yl)thieno[3,2-c]pyridin-7-amine;
793	4-((3-(3-(cyclopropylmethyl)-7-((3-fluoro-1-methylpiperidin-4-yl)amino)thieno[3,2-c]pyridin-2-yl)prop-2-yn-1-yl)amino)-3-methoxy-N-methylbenzamide;
794	4-((3-(3-(cyclopropylmethyl)-7-((3-fluoro-1-methylpiperidin-4-yl)amino)thieno[3,2-c]pyridin-2-yl)prop-2-yn-1-yl)amino)-3-methoxybenzenesulfonamide;
795	N-(3-fluoro-1-methylpiperidin-4-yl)-2-(3-((2-methoxy-4-(methylsulfonyl)phenyl)amino)prop-1-yn-1-yl)-3-(2,2,2-trifluoroethyl)thieno[3,2-c]pyridin-7-amine;
796	4-((3-(7-((3-fluoro-1-methylpiperidin-4-yl)amino)-3-(2,2,2-trifluoroethyl)thieno[3,2-c]pyridin-2-yl)prop-2-yn-1-yl)amino)-3-methoxy-N-methylbenzamide;
797	4-((3-(7-((3-fluoro-1-methylpiperidin-4-yl)amino)-3-(2,2,2-trifluoroethyl)thieno[3,2-c]pyridin-2-yl)prop-2-yn-1-yl)amino)-3-methoxybenzenesulfonamide;
798	3-ethyl-N-(3-fluoro-1-methylpiperidin-4-yl)-2-(3-((2-methoxy-4-(methylsulfonyl)phenyl)amino)prop-1-yn-1-yl)thieno[3,2-c]pyridin-7-amine;
799	4-((3-(3-ethyl-7-((3-fluoro-1-methylpiperidin-4-yl)amino)thieno[3,2-c]pyridin-2-yl)prop-2-yn-1-yl)amino)-3-methoxy-N-methylbenzamide;
800	4-((3-(3-ethyl-7-((3-fluoro-1-methylpiperidin-4-yl)amino)thieno[3,2-c]pyridin-2-yl)prop-2-yn-1-yl)amino)-3-methoxybenzenesulfonamide;
801	N1-(3-(cyclopropylmethyl)-2-(3-((2-methoxy-4-(methylsulfonyl)phenyl)amino)prop-1-yn-1-yl)thieno[3,2-c]pyridin-7-yl)-N4,N4-dimethylcyclohexane-1,4-diamine;
802	4-((3-(3-(cyclopropylmethyl)-7-((4-(dimethylamino)cyclohexyl)amino)thieno[3,2-c]pyridin-2-yl)prop-2-yn-1-yl)amino)-3-methoxy-N-methylbenzamide;
803	4-((3-(3-(cyclopropylmethyl)-7-((4-(dimethylamino)cyclohexyl)amino)thieno[3,2-c]pyridin-2-yl)prop-2-yn-1-yl)amino)-3-methoxybenzenesulfonamide;
804	N1-(2-(3-((2-methoxy-4-(methylsulfonyl)phenyl)amino)prop-1-yn-1-yl)-3-(2,2,2-trifluoroethyl)thieno[3,2-c]pyridin-7-yl)-N4,N4-dimethylcyclohexane-1,4-diamine;
805	4-((3-(7-((4-(dimethylamino)cyclohexyl)amino)-3-(2,2,2-trifluoroethyl)thieno[3,2-c]pyridin-2-yl)prop-2-yn-1-yl)amino)-3-methoxy-N-methylbenzamide;
806	4-((3-(7-((4-(dimethylamino)cyclohexyl)amino)-3-(2,2,2-trifluoroethyl)thieno[3,2-c]pyridin-2-yl)prop-2-yn-1-yl)amino)-3-methoxybenzenesulfonamide;
807	N1-(3-ethyl-2-(3-((2-methoxy-4-(methylsulfonyl)phenyl)amino)prop-1-yn-1-yl)thieno[3,2-c]pyridin-7-yl)-N4,N4-dimethylcyclohexane-1,4-diamine;
808	4-((3-(7-((4-(dimethylamino)cyclohexyl)amino)-3-ethylthieno[3,2-c]pyridin-2-yl)prop-2-yn-1-yl)amino)-3-methoxy-N-methylbenzamide;
809	4-((3-(7-((4-(dimethylamino)cyclohexyl)amino)-3-ethylthieno[3,2-c]pyridin-2-yl)prop-2-yn-1-yl)amino)-3-methoxybenzenesulfonamide;
810	3-(cyclopropylmethyl)-N-(3,3-difluoro-1-methylpiperidin-4-yl)-2-(3-((2-methoxy-4-(methylsulfonyl)phenyl)amino)prop-1-yn-1-yl)thieno[3,2-c]pyridin-7-amine;
811	4-((3-(3-(cyclopropylmethyl)-7-((3,3-difluoro-1-methylpiperidin-4-yl)amino)thieno[3,2-c]pyridin-2-yl)prop-2-yn-1-yl)amino)-3-methoxy-N-methylbenzamide;
812	4-((3-(3-(cyclopropylmethyl)-7-((3,3-difluoro-1-methylpiperidin-4-yl)amino)thieno[3,2-c]pyridin-2-yl)prop-2-yn-1-yl)amino)-3-methoxybenzenesulfonamide;

813	N-(3,3-difluoro-1-methylpiperidin-4-yl)-2-(3-((2-methoxy-4-(methylsulfonyl)phenyl)amino)prop-1-yn-1-yl)-3-(2,2,2-trifluoroethyl)thieno[3,2-c]pyridin-7-amine;
814	4-((3-(7-((3,3-difluoro-1-methylpiperidin-4-yl)amino)-3-(2,2,2-trifluoroethyl)thieno[3,2-c]pyridin-2-yl)prop-2-yn-1-yl)amino)-3-methoxy-N-methylbenzamide;
815	4-((3-(7-((3,3-difluoro-1-methylpiperidin-4-yl)amino)-3-(2,2,2-trifluoroethyl)thieno[3,2-c]pyridin-2-yl)prop-2-yn-1-yl)amino)-3-methoxybenzenesulfonamide;
816	N-(3,3-difluoro-1-methylpiperidin-4-yl)-3-ethyl-2-(3-((2-methoxy-4-(methylsulfonyl)phenyl)amino)prop-1-yn-1-yl)thieno[3,2-c]pyridin-7-amine;
817	4-((3-(7-((3,3-difluoro-1-methylpiperidin-4-yl)amino)-3-ethylthieno[3,2-c]pyridin-2-yl)prop-2-yn-1-yl)amino)-3-methoxy-N-methylbenzamide;
818	4-((3-(7-((3,3-difluoro-1-methylpiperidin-4-yl)amino)-3-ethylthieno[3,2-c]pyridin-2-yl)prop-2-yn-1-yl)amino)-3-methoxybenzenesulfonamide;
819	3-(cyclopropylmethyl)-2-(3-((2-methoxy-4-(methylsulfonyl)phenyl)amino)prop-1-yn-1-yl)-N-(1-methylpiperidin-4-yl)thieno[2,3-c]pyridin-7-amine;
820	4-((3-(3-(cyclopropylmethyl)-7-((1-methylpiperidin-4-yl)amino)thieno[2,3-c]pyridin-2-yl)prop-2-yn-1-yl)amino)-3-methoxy-N-methylbenzamide;
821	4-((3-(3-(cyclopropylmethyl)-7-((1-methylpiperidin-4-yl)amino)thieno[2,3-c]pyridin-2-yl)prop-2-yn-1-yl)amino)-3-methoxybenzenesulfonamide;
822	1-(4-((3-(cyclopropylmethyl)-2-(3-((2-methoxy-4-(methylsulfonyl)phenyl)amino)prop-1-yn-1-yl)thieno[2,3-c]pyridin-7-yl)amino)-3-fluoropiperidin-1-yl)-3-methoxypropan-2-ol;
823	4-((3-(3-(cyclopropylmethyl)-7-((3-fluoro-1-(2-hydroxy-3-methoxypropyl)piperidin-4-yl)amino)thieno[2,3-c]pyridin-2-yl)prop-2-yn-1-yl)amino)-3-methoxy-N-methylbenzamide;
824	4-((3-(3-(cyclopropylmethyl)-7-((3-fluoro-1-(2-hydroxy-3-methoxypropyl)piperidin-4-yl)amino)thieno[2,3-c]pyridin-2-yl)prop-2-yn-1-yl)amino)-3-methoxybenzenesulfonamide;
825	3-(cyclopropylmethyl)-N-(3-fluoro-1-methylpiperidin-4-yl)-2-(3-((2-methoxy-4-(methylsulfonyl)phenyl)amino)prop-1-yn-1-yl)thieno[2,3-c]pyridin-7-amine;
826	4-((3-(3-(cyclopropylmethyl)-7-((3-fluoro-1-methylpiperidin-4-yl)amino)thieno[2,3-c]pyridin-2-yl)prop-2-yn-1-yl)amino)-3-methoxy-N-methylbenzamide;
827	4-((3-(3-(cyclopropylmethyl)-7-((3-fluoro-1-methylpiperidin-4-yl)amino)thieno[2,3-c]pyridin-2-yl)prop-2-yn-1-yl)amino)-3-methoxybenzenesulfonamide;
828	N1-(3-(cyclopropylmethyl)-2-(3-((2-methoxy-4-(methylsulfonyl)phenyl)amino)prop-1-yn-1-yl)thieno[2,3-c]pyridin-7-yl)-N4,N4-dimethylcyclohexane-1,4-diamine;
829	4-((3-(3-(cyclopropylmethyl)-7-((4-(dimethylamino)cyclohexyl)amino)thieno[2,3-c]pyridin-2-yl)prop-2-yn-1-yl)amino)-3-methoxy-N-methylbenzamide;
830	4-((3-(3-(cyclopropylmethyl)-7-((4-(dimethylamino)cyclohexyl)amino)thieno[2,3-c]pyridin-2-yl)prop-2-yn-1-yl)amino)-3-methoxybenzenesulfonamide;
831	3-(cyclopropylmethyl)-N-(3,3-difluoro-1-methylpiperidin-4-yl)-2-(3-((2-methoxy-4-(methylsulfonyl)phenyl)amino)prop-1-yn-1-yl)thieno[2,3-c]pyridin-7-amine;
832	4-((3-(3-(cyclopropylmethyl)-7-((3,3-difluoro-1-methylpiperidin-4-yl)amino)thieno[2,3-c]pyridin-2-yl)prop-2-yn-1-yl)amino)-3-methoxy-N-methylbenzamide;
833	4-((3-(3-(cyclopropylmethyl)-7-((3,3-difluoro-1-methylpiperidin-4-yl)amino)thieno[2,3-c]pyridin-2-yl)prop-2-yn-1-yl)amino)-3-methoxybenzenesulfonamide;

834	2-(3-((2-methoxy-4-(methylsulfonyl)phenyl)amino)prop-1-yn-1-yl)-N-(1-methylpiperidin-4-yl)-3-(2,2,2-trifluoroethyl)thieno[2,3-c]pyridin-7-amine;
835	3-methoxy-N-methyl-4-((3-(7-((1-methylpiperidin-4-yl)amino)-3-(2,2,2-trifluoroethyl)thieno[2,3-c]pyridin-2-yl)prop-2-yn-1-yl)amino)benzamide;
836	3-methoxy-4-((3-(7-((1-methylpiperidin-4-yl)amino)-3-(2,2,2-trifluoroethyl)thieno[2,3-c]pyridin-2-yl)prop-2-yn-1-yl)amino)benzenesulfonamide;
837	1-(3-fluoro-4-((2-(3-((2-methoxy-4-(methylsulfonyl)phenyl)amino)prop-1-yn-1-yl)-3-(2,2,2-trifluoroethyl)thieno[2,3-c]pyridin-7-yl)amino)piperidin-1-yl)-3-methoxypropan-2-ol;
838	4-((3-(7-((3-fluoro-1-(2-hydroxy-3-methoxypropyl)piperidin-4-yl)amino)-3-(2,2,2-trifluoroethyl)thieno[2,3-c]pyridin-2-yl)prop-2-yn-1-yl)amino)-3-methoxy-N-methylbenzamide;
839	4-((3-(7-((3-fluoro-1-(2-hydroxy-3-methoxypropyl)piperidin-4-yl)amino)-3-(2,2,2-trifluoroethyl)thieno[2,3-c]pyridin-2-yl)prop-2-yn-1-yl)amino)-3-methoxybenzenesulfonamide;
840	N-(3-fluoro-1-methylpiperidin-4-yl)-2-(3-((2-methoxy-4-(methylsulfonyl)phenyl)amino)prop-1-yn-1-yl)-3-(2,2,2-trifluoroethyl)thieno[2,3-c]pyridin-7-amine;
841	4-((3-(7-((3-fluoro-1-methylpiperidin-4-yl)amino)-3-(2,2,2-trifluoroethyl)thieno[2,3-c]pyridin-2-yl)prop-2-yn-1-yl)amino)-3-methoxy-N-methylbenzamide;
842	4-((3-(7-((3-fluoro-1-methylpiperidin-4-yl)amino)-3-(2,2,2-trifluoroethyl)thieno[2,3-c]pyridin-2-yl)prop-2-yn-1-yl)amino)-3-methoxybenzenesulfonamide;
843	N1-(2-(3-((2-methoxy-4-(methylsulfonyl)phenyl)amino)prop-1-yn-1-yl)-3-(2,2,2-trifluoroethyl)thieno[2,3-c]pyridin-7-yl)-N4,N4-dimethylcyclohexane-1,4-diamine;
844	4-((3-(7-((4-(dimethylamino)cyclohexyl)amino)-3-(2,2,2-trifluoroethyl)thieno[2,3-c]pyridin-2-yl)prop-2-yn-1-yl)amino)-3-methoxy-N-methylbenzamide;
845	4-((3-(7-((4-(dimethylamino)cyclohexyl)amino)-3-(2,2,2-trifluoroethyl)thieno[2,3-c]pyridin-2-yl)prop-2-yn-1-yl)amino)-3-methoxybenzenesulfonamide;
846	N-(3,3-difluoro-1-methylpiperidin-4-yl)-2-(3-((2-methoxy-4-(methylsulfonyl)phenyl)amino)prop-1-yn-1-yl)-3-(2,2,2-trifluoroethyl)thieno[2,3-c]pyridin-7-amine;
847	4-((3-(7-((3,3-difluoro-1-methylpiperidin-4-yl)amino)-3-(2,2,2-trifluoroethyl)thieno[2,3-c]pyridin-2-yl)prop-2-yn-1-yl)amino)-3-methoxy-N-methylbenzamide;
848	4-((3-(7-((3,3-difluoro-1-methylpiperidin-4-yl)amino)-3-(2,2,2-trifluoroethyl)thieno[2,3-c]pyridin-2-yl)prop-2-yn-1-yl)amino)-3-methoxybenzenesulfonamide;
849	3-ethyl-2-(3-((2-methoxy-4-(methylsulfonyl)phenyl)amino)prop-1-yn-1-yl)-N-(1-methylpiperidin-4-yl)thieno[2,3-c]pyridin-7-amine;
850	4-((3-(3-ethyl-7-((1-methylpiperidin-4-yl)amino)thieno[2,3-c]pyridin-2-yl)prop-2-yn-1-yl)amino)-3-methoxy-N-methylbenzamide;
851	4-((3-(3-ethyl-7-((1-methylpiperidin-4-yl)amino)thieno[2,3-c]pyridin-2-yl)prop-2-yn-1-yl)amino)-3-methoxybenzenesulfonamide;
852	1-(4-((3-ethyl-2-(3-((2-methoxy-4-(methylsulfonyl)phenyl)amino)prop-1-yn-1-yl)thieno[2,3-c]pyridin-7-yl)amino)-3-fluoropiperidin-1-yl)-3-methoxypropan-2-ol;
853	4-((3-(3-ethyl-7-((3-fluoro-1-(2-hydroxy-3-methoxypropyl)piperidin-4-yl)amino)thieno[2,3-c]pyridin-2-yl)prop-2-yn-1-yl)amino)-3-methoxy-N-methylbenzamide;
854	4-((3-(3-ethyl-7-((3-fluoro-1-(2-hydroxy-3-methoxypropyl)piperidin-4-yl)amino)thieno[2,3-c]pyridin-2-yl)prop-2-yn-1-yl)amino)-3-methoxybenzenesulfonamide;

855	3-ethyl-N-(3-fluoro-1-methylpiperidin-4-yl)-2-(3-((2-methoxy-4-(methylsulfonyl)phenyl)amino)prop-1-yn-1-yl)thieno[2,3-c]pyridin-7-amine;
856	4-((3-(3-ethyl-7-((3-fluoro-1-methylpiperidin-4-yl)amino)thieno[2,3-c]pyridin-2-yl)prop-2-yn-1-yl)amino)-3-methoxy-N-methylbenzamide;
857	4-((3-(3-ethyl-7-((3-fluoro-1-methylpiperidin-4-yl)amino)thieno[2,3-c]pyridin-2-yl)prop-2-yn-1-yl)amino)-3-methoxybenzenesulfonamide;
858	N1-(3-ethyl-2-(3-((2-methoxy-4-(methylsulfonyl)phenyl)amino)prop-1-yn-1-yl)thieno[2,3-c]pyridin-7-yl)-N4,N4-dimethylcyclohexane-1,4-diamine;
859	4-((3-(7-((4-(dimethylamino)cyclohexyl)amino)-3-ethylthieno[2,3-c]pyridin-2-yl)prop-2-yn-1-yl)amino)-3-methoxy-N-methylbenzamide;
860	4-((3-(7-((4-(dimethylamino)cyclohexyl)amino)-3-ethylthieno[2,3-c]pyridin-2-yl)prop-2-yn-1-yl)amino)-3-methoxybenzenesulfonamide;
861	N-(3,3-difluoro-1-methylpiperidin-4-yl)-3-ethyl-2-(3-((2-methoxy-4-(methylsulfonyl)phenyl)amino)prop-1-yn-1-yl)thieno[2,3-c]pyridin-7-amine;
862	4-((3-(7-((3,3-difluoro-1-methylpiperidin-4-yl)amino)-3-ethylthieno[2,3-c]pyridin-2-yl)prop-2-yn-1-yl)amino)-3-methoxy-N-methylbenzamide;
863	4-((3-(7-((3,3-difluoro-1-methylpiperidin-4-yl)amino)-3-ethylthieno[2,3-c]pyridin-2-yl)prop-2-yn-1-yl)amino)-3-methoxybenzenesulfonamide;
864	4-((3-(3-(cyanomethyl)-7-((3,3-difluoro-1-methylpiperidin-4-yl)amino)-1,1-dioxidobenzo[b]thiophen-2-yl)prop-2-yn-1-yl)amino)-3-methoxybenzenesulfonamide;
865	4-((3-(3-(cyanomethyl)-7-((1,1-dioxidotetrahydro-2H-thiopyran-4-yl)amino)-1,1-dioxidobenzo[b]thiophen-2-yl)prop-2-yn-1-yl)amino)-3-methoxybenzenesulfonamide;
866	4-((3-(3-(cyanomethyl)-7-(((3R,4S)-3-fluoro-1-methylpiperidin-4-yl)amino)-1,1-dioxidobenzo[b]thiophen-2-yl)prop-2-yn-1-yl)amino)-3-methoxybenzenesulfonamide;
867	4-((3-(3-(cyanomethyl)-7-((3-fluoro-1-methylpiperidin-4-yl)amino)-1,1-dioxidobenzo[b]thiophen-2-yl)prop-2-yn-1-yl)amino)-3-methoxybenzenesulfonamide;
868	4-((3-(3-(cyanomethyl)-7-((1-(dimethylglycyl)piperidin-4-yl)amino)-1,1-dioxidobenzo[b]thiophen-2-yl)prop-2-yn-1-yl)amino)-3-methoxybenzenesulfonamide;
869	4-((3-(3-(cyanomethyl)-7-((3-fluoro-1-(2-hydroxy-3-methoxypropyl)piperidin-4-yl)amino)-1,1-dioxidobenzo[b]thiophen-2-yl)prop-2-yn-1-yl)amino)-3-methoxybenzenesulfonamide;
870	4-((3-(3-(cyanomethyl)-7-(((3R,4R)-3-fluoro-1-methylpiperidin-4-yl)amino)-1,1-dioxidobenzo[b]thiophen-2-yl)prop-2-yn-1-yl)amino)-3-methoxybenzenesulfonamide;
871	4-((3-(3-(cyanomethyl)-7-(((3S,4S)-3-fluoro-1-methylpiperidin-4-yl)amino)-1,1-dioxidobenzo[b]thiophen-2-yl)prop-2-yn-1-yl)amino)-3-methoxybenzenesulfonamide;
872	4-((3-(3-(cyanomethyl)-7-((4-(dimethylamino)cyclohexyl)amino)-1,1-dioxidobenzo[b]thiophen-2-yl)prop-2-yn-1-yl)amino)-3-methoxybenzenesulfonamide;
873	4-((3-(3-(cyanomethyl)-7-((2-(dimethylamino)ethyl)amino)-1,1-dioxidobenzo[b]thiophen-2-yl)prop-2-yn-1-yl)amino)-3-methoxybenzenesulfonamide;
874	4-((3-(3-(cyanomethyl)-7-(((3S,4R)-3-fluoro-1-methylpiperidin-4-yl)amino)-1,1-dioxidobenzo[b]thiophen-2-yl)prop-2-yn-1-yl)amino)-3-methoxybenzenesulfonamide;
875	4-((3-(3-(cyanomethyl)-7-((1-methylpiperidin-4-yl)amino)-1,1-dioxidobenzo[b]thiophen-2-yl)prop-2-yn-1-yl)amino)-3-methoxybenzenesulfonamide;

876	4-((3-(3-(cyanomethyl)-1,1-dioxido-7-((tetrahydro-2H-pyran-4-yl)amino)benzo[b]thiophen-2-yl)prop-2-yn-1-yl)amino)-3-methoxybenzenesulfonamide;
877	4-((3-(7-((3,3-difluoro-1-methylpiperidin-4-yl)amino)-1,1-dioxido-3-(thiazol-4-yl)benzo[b]thiophen-2-yl)prop-2-yn-1-yl)amino)-3-methoxybenzenesulfonamide;
878	4-((3-(7-((1,1-dioxidotetrahydro-2H-thiopyran-4-yl)amino)-1,1-dioxido-3-(thiazol-4-yl)benzo[b]thiophen-2-yl)prop-2-yn-1-yl)amino)-3-methoxybenzenesulfonamide;
879	4-((3-(7-(((3R,4S)-3-fluoro-1-methylpiperidin-4-yl)amino)-1,1-dioxido-3-(thiazol-4-yl)benzo[b]thiophen-2-yl)prop-2-yn-1-yl)amino)-3-methoxybenzenesulfonamide;
880	4-((3-(7-((3-fluoro-1-methylpiperidin-4-yl)amino)-1,1-dioxido-3-(thiazol-4-yl)benzo[b]thiophen-2-yl)prop-2-yn-1-yl)amino)-3-methoxybenzenesulfonamide;
881	4-((3-(7-((1-(dimethylglycyl)piperidin-4-yl)amino)-1,1-dioxido-3-(thiazol-4-yl)benzo[b]thiophen-2-yl)prop-2-yn-1-yl)amino)-3-methoxybenzenesulfonamide;
882	4-((3-(7-((3-fluoro-1-(2-hydroxy-3-methoxypropyl)piperidin-4-yl)amino)-1,1-dioxido-3-(thiazol-4-yl)benzo[b]thiophen-2-yl)prop-2-yn-1-yl)amino)-3-methoxybenzenesulfonamide;
883	4-((3-(7-(((3R,4R)-3-fluoro-1-methylpiperidin-4-yl)amino)-1,1-dioxido-3-(thiazol-4-yl)benzo[b]thiophen-2-yl)prop-2-yn-1-yl)amino)-3-methoxybenzenesulfonamide;
884	4-((3-(7-(((3S,4S)-3-fluoro-1-methylpiperidin-4-yl)amino)-1,1-dioxido-3-(thiazol-4-yl)benzo[b]thiophen-2-yl)prop-2-yn-1-yl)amino)-3-methoxybenzenesulfonamide;
885	4-((3-(7-((4-(dimethylamino)cyclohexyl)amino)-1,1-dioxido-3-(thiazol-4-yl)benzo[b]thiophen-2-yl)prop-2-yn-1-yl)amino)-3-methoxybenzenesulfonamide;
886	4-((3-(7-((2-(dimethylamino)ethyl)amino)-1,1-dioxido-3-(thiazol-4-yl)benzo[b]thiophen-2-yl)prop-2-yn-1-yl)amino)-3-methoxybenzenesulfonamide;
887	4-((3-(7-(((3S,4R)-3-fluoro-1-methylpiperidin-4-yl)amino)-1,1-dioxido-3-(thiazol-4-yl)benzo[b]thiophen-2-yl)prop-2-yn-1-yl)amino)-3-methoxybenzenesulfonamide;
888	3-methoxy-4-((3-(7-((1-methylpiperidin-4-yl)amino)-1,1-dioxido-3-(thiazol-4-yl)benzo[b]thiophen-2-yl)prop-2-yn-1-yl)amino)benzenesulfonamide;
889	4-((3-(1,1-dioxido-7-((tetrahydro-2H-pyran-4-yl)amino)-3-(thiazol-4-yl)benzo[b]thiophen-2-yl)prop-2-yn-1-yl)amino)-3-methoxybenzenesulfonamide;
890	4-((3-(7-((3,3-difluoro-1-methylpiperidin-4-yl)amino)-1,1-dioxido-3-(2,2,2-trifluoroethyl)benzo[b]thiophen-2-yl)prop-2-yn-1-yl)amino)-3-methoxybenzenesulfonamide;
891	4-((3-(7-((1,1-dioxidotetrahydro-2H-thiopyran-4-yl)amino)-1,1-dioxido-3-(2,2,2-trifluoroethyl)benzo[b]thiophen-2-yl)prop-2-yn-1-yl)amino)-3-methoxybenzenesulfonamide;
892	4-((3-(7-(((3R,4S)-3-fluoro-1-methylpiperidin-4-yl)amino)-1,1-dioxido-3-(2,2,2-trifluoroethyl)benzo[b]thiophen-2-yl)prop-2-yn-1-yl)amino)-3-methoxybenzenesulfonamide;
893	4-((3-(7-((3-fluoro-1-methylpiperidin-4-yl)amino)-1,1-dioxido-3-(2,2,2-trifluoroethyl)benzo[b]thiophen-2-yl)prop-2-yn-1-yl)amino)-3-methoxybenzenesulfonamide;
894	4-((3-(7-((1-(dimethylglycyl)piperidin-4-yl)amino)-1,1-dioxido-3-(2,2,2-trifluoroethyl)benzo[b]thiophen-2-yl)prop-2-yn-1-yl)amino)-3-methoxybenzenesulfonamide;
895	4-((3-(7-((3-fluoro-1-(2-hydroxy-3-methoxypropyl)piperidin-4-yl)amino)-1,1-dioxido-3-(2,2,2-trifluoroethyl)benzo[b]thiophen-2-yl)prop-2-yn-1-yl)amino)-3-methoxybenzenesulfonamide;
896	4-((3-(7-(((3R,4R)-3-fluoro-1-methylpiperidin-4-yl)amino)-1,1-dioxido-3-(2,2,2-trifluoroethyl)benzo[b]thiophen-2-yl)prop-2-yn-1-yl)amino)-3-methoxybenzenesulfonamide;

897	4-((3-(7-(((3S,4S)-3-fluoro-1-methylpiperidin-4-yl)amino)-1,1-dioxido-3-(2,2,2-trifluoroethyl)benzo[b]thiophen-2-yl)prop-2-yn-1-yl)amino)-3-methoxybenzenesulfonamide;
898	4-((3-(7-((4-(dimethylamino)cyclohexyl)amino)-1,1-dioxido-3-(2,2,2-trifluoroethyl)benzo[b]thiophen-2-yl)prop-2-yn-1-yl)amino)-3-methoxybenzenesulfonamide;
899	4-((3-(7-((2-(dimethylamino)ethyl)amino)-1,1-dioxido-3-(2,2,2-trifluoroethyl)benzo[b]thiophen-2-yl)prop-2-yn-1-yl)amino)-3-methoxybenzenesulfonamide;
900	4-((3-(7-(((3S,4R)-3-fluoro-1-methylpiperidin-4-yl)amino)-1,1-dioxido-3-(2,2,2-trifluoroethyl)benzo[b]thiophen-2-yl)prop-2-yn-1-yl)amino)-3-methoxybenzenesulfonamide;
901	3-methoxy-4-((3-(7-((1-methylpiperidin-4-yl)amino)-1,1-dioxido-3-(2,2,2-trifluoroethyl)benzo[b]thiophen-2-yl)prop-2-yn-1-yl)amino)benzenesulfonamide;
902	4-((3-(1,1-dioxido-7-((tetrahydro-2H-pyran-4-yl)amino)-3-(2,2,2-trifluoroethyl)benzo[b]thiophen-2-yl)prop-2-yn-1-yl)amino)-3-methoxybenzenesulfonamide;
903	4-((3-(3-(cyclopropylmethyl)-7-((3,3-difluoro-1-methylpiperidin-4-yl)amino)-1,1-dioxidobenzo[b]thiophen-2-yl)prop-2-yn-1-yl)amino)-3-methoxybenzenesulfonamide;
904	4-((3-(3-(cyclopropylmethyl)-7-((1,1-dioxidotetrahydro-2H-thiopyran-4-yl)amino)-1,1-dioxidobenzo[b]thiophen-2-yl)prop-2-yn-1-yl)amino)-3-methoxybenzenesulfonamide;
905	4-((3-(3-(cyclopropylmethyl)-7-(((3R,4S)-3-fluoro-1-methylpiperidin-4-yl)amino)-1,1-dioxidobenzo[b]thiophen-2-yl)prop-2-yn-1-yl)amino)-3-methoxybenzenesulfonamide;
906	4-((3-(3-(cyclopropylmethyl)-7-((3-fluoro-1-methylpiperidin-4-yl)amino)-1,1-dioxidobenzo[b]thiophen-2-yl)prop-2-yn-1-yl)amino)-3-methoxybenzenesulfonamide;
907	4-((3-(3-(cyclopropylmethyl)-7-((1-(dimethylglycyl)piperidin-4-yl)amino)-1,1-dioxidobenzo[b]thiophen-2-yl)prop-2-yn-1-yl)amino)-3-methoxybenzenesulfonamide;
908	4-((3-(3-(cyclopropylmethyl)-7-((3-fluoro-1-(2-hydroxy-3-methoxypropyl)piperidin-4-yl)amino)-1,1-dioxidobenzo[b]thiophen-2-yl)prop-2-yn-1-yl)amino)-3-methoxybenzenesulfonamide;
909	4-((3-(3-(cyclopropylmethyl)-7-(((3R,4R)-3-fluoro-1-methylpiperidin-4-yl)amino)-1,1-dioxidobenzo[b]thiophen-2-yl)prop-2-yn-1-yl)amino)-3-methoxybenzenesulfonamide;
910	4-((3-(3-(cyclopropylmethyl)-7-(((3S,4S)-3-fluoro-1-methylpiperidin-4-yl)amino)-1,1-dioxidobenzo[b]thiophen-2-yl)prop-2-yn-1-yl)amino)-3-methoxybenzenesulfonamide;
911	4-((3-(3-(cyclopropylmethyl)-7-((4-(dimethylamino)cyclohexyl)amino)-1,1-dioxidobenzo[b]thiophen-2-yl)prop-2-yn-1-yl)amino)-3-methoxybenzenesulfonamide;
912	4-((3-(3-(cyclopropylmethyl)-7-((2-(dimethylamino)ethyl)amino)-1,1-dioxidobenzo[b]thiophen-2-yl)prop-2-yn-1-yl)amino)-3-methoxybenzenesulfonamide;
913	4-((3-(3-(cyclopropylmethyl)-7-(((3S,4R)-3-fluoro-1-methylpiperidin-4-yl)amino)-1,1-dioxidobenzo[b]thiophen-2-yl)prop-2-yn-1-yl)amino)-3-methoxybenzenesulfonamide;
914	4-((3-(3-(cyclopropylmethyl)-7-((1-methylpiperidin-4-yl)amino)-1,1-dioxidobenzo[b]thiophen-2-yl)prop-2-yn-1-yl)amino)-3-methoxybenzenesulfonamide;
915	4-((3-(3-(cyclopropylmethyl)-1,1-dioxido-7-((tetrahydro-2H-pyran-4-yl)amino)benzo[b]thiophen-2-yl)prop-2-yn-1-yl)amino)-3-methoxybenzenesulfonamide;
916	4-((3-(7-((3,3-difluoro-1-methylpiperidin-4-yl)amino)-3-(2,2-difluoroethyl)-1,1-dioxidobenzo[b]thiophen-2-yl)prop-2-yn-1-yl)amino)-3-methoxybenzenesulfonamide;
917	4-((3-(3-(2,2-difluoroethyl)-7-((1,1-dioxidotetrahydro-2H-thiopyran-4-yl)amino)-1,1-dioxidobenzo[b]thiophen-2-yl)prop-2-yn-1-yl)amino)-3-methoxybenzenesulfonamide;

918	4-((3-(3-(2,2-difluoroethyl)-7-(((3R,4S)-3-fluoro-1-methylpiperidin-4-yl)amino)-1,1-dioxidobenzo[b]thiophen-2-yl)prop-2-yn-1-yl)amino)-3-methoxybenzenesulfonamide;
919	4-((3-(3-(2,2-difluoroethyl)-7-((3-fluoro-1-methylpiperidin-4-yl)amino)-1,1-dioxidobenzo[b]thiophen-2-yl)prop-2-yn-1-yl)amino)-3-methoxybenzenesulfonamide;
920	4-((3-(3-(2,2-difluoroethyl)-7-((1-(dimethylglycyl)piperidin-4-yl)amino)-1,1-dioxidobenzo[b]thiophen-2-yl)prop-2-yn-1-yl)amino)-3-methoxybenzenesulfonamide;
921	4-((3-(3-(2,2-difluoroethyl)-7-((3-fluoro-1-(2-hydroxy-3-methoxypropyl)piperidin-4-yl)amino)-1,1-dioxidobenzo[b]thiophen-2-yl)prop-2-yn-1-yl)amino)-3-methoxybenzenesulfonamide;
922	4-((3-(3-(2,2-difluoroethyl)-7-(((3R,4R)-3-fluoro-1-methylpiperidin-4-yl)amino)-1,1-dioxidobenzo[b]thiophen-2-yl)prop-2-yn-1-yl)amino)-3-methoxybenzenesulfonamide;
923	4-((3-(3-(2,2-difluoroethyl)-7-(((3S,4S)-3-fluoro-1-methylpiperidin-4-yl)amino)-1,1-dioxidobenzo[b]thiophen-2-yl)prop-2-yn-1-yl)amino)-3-methoxybenzenesulfonamide;
924	4-((3-(3-(2,2-difluoroethyl)-7-((4-(dimethylamino)cyclohexyl)amino)-1,1-dioxidobenzo[b]thiophen-2-yl)prop-2-yn-1-yl)amino)-3-methoxybenzenesulfonamide;
925	4-((3-(3-(2,2-difluoroethyl)-7-((2-(dimethylamino)ethyl)amino)-1,1-dioxidobenzo[b]thiophen-2-yl)prop-2-yn-1-yl)amino)-3-methoxybenzenesulfonamide;
926	4-((3-(3-(2,2-difluoroethyl)-7-(((3S,4R)-3-fluoro-1-methylpiperidin-4-yl)amino)-1,1-dioxidobenzo[b]thiophen-2-yl)prop-2-yn-1-yl)amino)-3-methoxybenzenesulfonamide;
927	4-((3-(3-(2,2-difluoroethyl)-7-((1-methylpiperidin-4-yl)amino)-1,1-dioxidobenzo[b]thiophen-2-yl)prop-2-yn-1-yl)amino)-3-methoxybenzenesulfonamide;
928	4-((3-(3-(2,2-difluoroethyl)-1,1-dioxido-7-((tetrahydro-2H-pyran-4-yl)amino)benzo[b]thiophen-2-yl)prop-2-yn-1-yl)amino)-3-methoxybenzenesulfonamide;
929	4-((3-(7-((3,3-difluoro-1-methylpiperidin-4-yl)amino)-1,1-dioxido-3-(1H-pyrrol-1-yl)benzo[b]thiophen-2-yl)prop-2-yn-1-yl)amino)-3-methoxybenzenesulfonamide;
930	4-((3-(7-((1,1-dioxidotetrahydro-2H-thiopyran-4-yl)amino)-1,1-dioxido-3-(1H-pyrrol-1-yl)benzo[b]thiophen-2-yl)prop-2-yn-1-yl)amino)-3-methoxybenzenesulfonamide;
931	4-((3-(7-(((3R,4S)-3-fluoro-1-methylpiperidin-4-yl)amino)-1,1-dioxido-3-(1H-pyrrol-1-yl)benzo[b]thiophen-2-yl)prop-2-yn-1-yl)amino)-3-methoxybenzenesulfonamide;
932	4-((3-(7-((3-fluoro-1-methylpiperidin-4-yl)amino)-1,1-dioxido-3-(1H-pyrrol-1-yl)benzo[b]thiophen-2-yl)prop-2-yn-1-yl)amino)-3-methoxybenzenesulfonamide;
933	4-((3-(7-((1-(dimethylglycyl)piperidin-4-yl)amino)-1,1-dioxido-3-(1H-pyrrol-1-yl)benzo[b]thiophen-2-yl)prop-2-yn-1-yl)amino)-3-methoxybenzenesulfonamide;
934	4-((3-(7-((3-fluoro-1-(2-hydroxy-3-methoxypropyl)piperidin-4-yl)amino)-1,1-dioxido-3-(1H-pyrrol-1-yl)benzo[b]thiophen-2-yl)prop-2-yn-1-yl)amino)-3-methoxybenzenesulfonamide;
935	4-((3-(7-(((3R,4R)-3-fluoro-1-methylpiperidin-4-yl)amino)-1,1-dioxido-3-(1H-pyrrol-1-yl)benzo[b]thiophen-2-yl)prop-2-yn-1-yl)amino)-3-methoxybenzenesulfonamide;
936	4-((3-(7-(((3S,4S)-3-fluoro-1-methylpiperidin-4-yl)amino)-1,1-dioxido-3-(1H-pyrrol-1-yl)benzo[b]thiophen-2-yl)prop-2-yn-1-yl)amino)-3-methoxybenzenesulfonamide;
937	4-((3-(7-((4-(dimethylamino)cyclohexyl)amino)-1,1-dioxido-3-(1H-pyrrol-1-yl)benzo[b]thiophen-2-yl)prop-2-yn-1-yl)amino)-3-methoxybenzenesulfonamide;
938	4-((3-(7-((2-(dimethylamino)ethyl)amino)-1,1-dioxido-3-(1H-pyrrol-1-yl)benzo[b]thiophen-2-yl)prop-2-yn-1-yl)amino)-3-methoxybenzenesulfonamide;

939	4-((3-(7-(((3S,4R)-3-fluoro-1-methylpiperidin-4-yl)amino)-1,1-dioxido-3-(1H-pyrrol-1-yl)benzo[b]thiophen-2-yl)prop-2-yn-1-yl)amino)-3-methoxybenzenesulfonamide;
940	3-methoxy-4-((3-(7-((1-methylpiperidin-4-yl)amino)-1,1-dioxido-3-(1H-pyrrol-1-yl)benzo[b]thiophen-2-yl)prop-2-yn-1-yl)amino)benzenesulfonamide;
941	4-((3-(1,1-dioxido-3-(1H-pyrrol-1-yl)-7-((tetrahydro-2H-pyran-4-yl)amino)benzo[b]thiophen-2-yl)prop-2-yn-1-yl)amino)-3-methoxybenzenesulfonamide;
942	4-((3-(7-((3,3-difluoro-1-methylpiperidin-4-yl)amino)-3-ethyl-1,1-dioxidobenzo[b]thiophen-2-yl)prop-2-yn-1-yl)amino)-3-methoxybenzenesulfonamide;
943	4-((3-(7-((1,1-dioxidotetrahydro-2H-thiopyran-4-yl)amino)-3-ethyl-1,1-dioxidobenzo[b]thiophen-2-yl)prop-2-yn-1-yl)amino)-3-methoxybenzenesulfonamide;
944	4-((3-(3-ethyl-7-(((3R,4S)-3-fluoro-1-methylpiperidin-4-yl)amino)-1,1-dioxidobenzo[b]thiophen-2-yl)prop-2-yn-1-yl)amino)-3-methoxybenzenesulfonamide;
945	4-((3-(3-ethyl-7-((3-fluoro-1-methylpiperidin-4-yl)amino)-1,1-dioxidobenzo[b]thiophen-2-yl)prop-2-yn-1-yl)amino)-3-methoxybenzenesulfonamide;
946	4-((3-(7-((1-(dimethylglycyl)piperidin-4-yl)amino)-3-ethyl-1,1-dioxidobenzo[b]thiophen-2-yl)prop-2-yn-1-yl)amino)-3-methoxybenzenesulfonamide;
947	4-((3-(3-ethyl-7-((3-fluoro-1-(2-hydroxy-3-methoxypropyl)piperidin-4-yl)amino)-1,1-dioxidobenzo[b]thiophen-2-yl)prop-2-yn-1-yl)amino)-3-methoxybenzenesulfonamide;
948	4-((3-(3-ethyl-7-(((3R,4R)-3-fluoro-1-methylpiperidin-4-yl)amino)-1,1-dioxidobenzo[b]thiophen-2-yl)prop-2-yn-1-yl)amino)-3-methoxybenzenesulfonamide;
949	4-((3-(3-ethyl-7-(((3S,4S)-3-fluoro-1-methylpiperidin-4-yl)amino)-1,1-dioxidobenzo[b]thiophen-2-yl)prop-2-yn-1-yl)amino)-3-methoxybenzenesulfonamide;
950	4-((3-(7-((4-(dimethylamino)cyclohexyl)amino)-3-ethyl-1,1-dioxidobenzo[b]thiophen-2-yl)prop-2-yn-1-yl)amino)-3-methoxybenzenesulfonamide;
951	4-((3-(7-((2-(dimethylamino)ethyl)amino)-3-ethyl-1,1-dioxidobenzo[b]thiophen-2-yl)prop-2-yn-1-yl)amino)-3-methoxybenzenesulfonamide;
952	4-((3-(3-ethyl-7-(((3S,4R)-3-fluoro-1-methylpiperidin-4-yl)amino)-1,1-dioxidobenzo[b]thiophen-2-yl)prop-2-yn-1-yl)amino)-3-methoxybenzenesulfonamide;
953	4-((3-(3-ethyl-7-((1-methylpiperidin-4-yl)amino)-1,1-dioxidobenzo[b]thiophen-2-yl)prop-2-yn-1-yl)amino)-3-methoxybenzenesulfonamide;
954	4-((3-(3-ethyl-1,1-dioxido-7-((tetrahydro-2H-pyran-4-yl)amino)benzo[b]thiophen-2-yl)prop-2-yn-1-yl)amino)-3-methoxybenzenesulfonamide;
955	2-(7-((3,3-difluoro-1-methylpiperidin-4-yl)amino)-2-(3-((5-fluoro-2-methoxy-4-(methylsulfonyl)phenyl)amino)prop-1-yn-1-yl)-1,1-dioxidobenzo[b]thiophen-3-yl)acetonitrile;
956	2-(7-((1,1-dioxidotetrahydro-2H-thiopyran-4-yl)amino)-2-(3-((5-fluoro-2-methoxy-4-(methylsulfonyl)phenyl)amino)prop-1-yn-1-yl)-1,1-dioxidobenzo[b]thiophen-3-yl)acetonitrile;
957	2-(7-(((3R,4S)-3-fluoro-1-methylpiperidin-4-yl)amino)-2-(3-((5-fluoro-2-methoxy-4-(methylsulfonyl)phenyl)amino)prop-1-yn-1-yl)-1,1-dioxidobenzo[b]thiophen-3-yl)acetonitrile;
958	2-(7-((3-fluoro-1-methylpiperidin-4-yl)amino)-2-(3-((5-fluoro-2-methoxy-4-(methylsulfonyl)phenyl)amino)prop-1-yn-1-yl)-1,1-dioxidobenzo[b]thiophen-3-yl)acetonitrile;
959	2-(7-((1-(dimethylglycyl)piperidin-4-yl)amino)-2-(3-((5-fluoro-2-methoxy-4-(methylsulfonyl)phenyl)amino)prop-1-yn-1-yl)-1,1-dioxidobenzo[b]thiophen-3-yl)acetonitrile;

960	2-(7-((3-fluoro-1-(2-hydroxy-3-methoxypropyl)piperidin-4-yl)amino)-2-(3-((5-fluoro-2-methoxy-4-(methylsulfonyl)phenyl)amino)prop-1-yn-1-yl)-1,1-dioxidobenzo[b]thiophen-3-yl)acetonitrile;
961	2-(7-(((3R,4R)-3-fluoro-1-methylpiperidin-4-yl)amino)-2-(3-((5-fluoro-2-methoxy-4-(methylsulfonyl)phenyl)amino)prop-1-yn-1-yl)-1,1-dioxidobenzo[b]thiophen-3-yl)acetonitrile;
962	2-(7-(((3S,4S)-3-fluoro-1-methylpiperidin-4-yl)amino)-2-(3-((5-fluoro-2-methoxy-4-(methylsulfonyl)phenyl)amino)prop-1-yn-1-yl)-1,1-dioxidobenzo[b]thiophen-3-yl)acetonitrile;
963	2-(7-((4-(dimethylamino)cyclohexyl)amino)-2-(3-((5-fluoro-2-methoxy-4-(methylsulfonyl)phenyl)amino)prop-1-yn-1-yl)-1,1-dioxidobenzo[b]thiophen-3-yl)acetonitrile;
964	2-(7-((2-(dimethylamino)ethyl)amino)-2-(3-((5-fluoro-2-methoxy-4-(methylsulfonyl)phenyl)amino)prop-1-yn-1-yl)-1,1-dioxidobenzo[b]thiophen-3-yl)acetonitrile;
965	2-(7-(((3S,4R)-3-fluoro-1-methylpiperidin-4-yl)amino)-2-(3-((5-fluoro-2-methoxy-4-(methylsulfonyl)phenyl)amino)prop-1-yn-1-yl)-1,1-dioxidobenzo[b]thiophen-3-yl)acetonitrile;
966	2-(2-(3-((5-fluoro-2-methoxy-4-(methylsulfonyl)phenyl)amino)prop-1-yn-1-yl)-7-((1-methylpiperidin-4-yl)amino)-1,1-dioxidobenzo[b]thiophen-3-yl)acetonitrile;
967	2-(2-(3-((5-fluoro-2-methoxy-4-(methylsulfonyl)phenyl)amino)prop-1-yn-1-yl)-1,1-dioxido-7-((tetrahydro-2H-pyran-4-yl)amino)benzo[b]thiophen-3-yl)acetonitrile;
968	7-((3,3-difluoro-1-methylpiperidin-4-yl)amino)-2-(3-((5-fluoro-2-methoxy-4-(methylsulfonyl)phenyl)amino)prop-1-yn-1-yl)-3-(thiazol-4-yl)benzo[b]thiophene 1,1-dioxide;
969	7-((1,1-dioxidotetrahydro-2H-thiopyran-4-yl)amino)-2-(3-((5-fluoro-2-methoxy-4-(methylsulfonyl)phenyl)amino)prop-1-yn-1-yl)-3-(thiazol-4-yl)benzo[b]thiophene 1,1-dioxide;
970	7-(((3R,4S)-3-fluoro-1-methylpiperidin-4-yl)amino)-2-(3-((5-fluoro-2-methoxy-4-(methylsulfonyl)phenyl)amino)prop-1-yn-1-yl)-3-(thiazol-4-yl)benzo[b]thiophene 1,1-dioxide;
971	7-((3-fluoro-1-methylpiperidin-4-yl)amino)-2-(3-((5-fluoro-2-methoxy-4-(methylsulfonyl)phenyl)amino)prop-1-yn-1-yl)-3-(thiazol-4-yl)benzo[b]thiophene 1,1-dioxide;
972	2-(dimethylamino)-1-(4-((2-(3-((5-fluoro-2-methoxy-4-(methylsulfonyl)phenyl)amino)prop-1-yn-1-yl)-1,1-dioxido-3-(thiazol-4-yl)benzo[b]thiophen-7-yl)amino)piperidin-1-yl)ethan-1-one;
973	7-((3-fluoro-1-(2-hydroxy-3-methoxypropyl)piperidin-4-yl)amino)-2-(3-((5-fluoro-2-methoxy-4-(methylsulfonyl)phenyl)amino)prop-1-yn-1-yl)-3-(thiazol-4-yl)benzo[b]thiophene 1,1-dioxide;
974	7-(((3R,4R)-3-fluoro-1-methylpiperidin-4-yl)amino)-2-(3-((5-fluoro-2-methoxy-4-(methylsulfonyl)phenyl)amino)prop-1-yn-1-yl)-3-(thiazol-4-yl)benzo[b]thiophene 1,1-dioxide;
975	7-(((3S,4S)-3-fluoro-1-methylpiperidin-4-yl)amino)-2-(3-((5-fluoro-2-methoxy-4-(methylsulfonyl)phenyl)amino)prop-1-yn-1-yl)-3-(thiazol-4-yl)benzo[b]thiophene 1,1-dioxide;
976	7-((4-(dimethylamino)cyclohexyl)amino)-2-(3-((5-fluoro-2-methoxy-4-(methylsulfonyl)phenyl)amino)prop-1-yn-1-yl)-3-(thiazol-4-yl)benzo[b]thiophene 1,1-dioxide;
977	7-((2-(dimethylamino)ethyl)amino)-2-(3-((5-fluoro-2-methoxy-4-(methylsulfonyl)phenyl)amino)prop-1-yn-1-yl)-3-(thiazol-4-yl)benzo[b]thiophene 1,1-dioxide;
978	7-(((3S,4R)-3-fluoro-1-methylpiperidin-4-yl)amino)-2-(3-((5-fluoro-2-methoxy-4-(methylsulfonyl)phenyl)amino)prop-1-yn-1-yl)-3-(thiazol-4-yl)benzo[b]thiophene 1,1-dioxide;
979	2-(3-((5-fluoro-2-methoxy-4-(methylsulfonyl)phenyl)amino)prop-1-yn-1-yl)-7-((1-methylpiperidin-4-yl)amino)-3-(thiazol-4-yl)benzo[b]thiophene 1,1-dioxide;
980	2-(3-((5-fluoro-2-methoxy-4-(methylsulfonyl)phenyl)amino)prop-1-yn-1-yl)-7-((tetrahydro-2H-pyran-4-yl)amino)-3-(thiazol-4-yl)benzo[b]thiophene 1,1-dioxide;

981	7-((3,3-difluoro-1-methylpiperidin-4-yl)amino)-2-(3-((5-fluoro-2-methoxy-4-(methylsulfonyl)phenyl)amino)prop-1-yn-1-yl)-3-(2,2,2-trifluoroethyl)benzo[b]thiophene 1,1-dioxide;
982	7-((1,1-dioxidotetrahydro-2H-thiopyran-4-yl)amino)-2-(3-((5-fluoro-2-methoxy-4-(methylsulfonyl)phenyl)amino)prop-1-yn-1-yl)-3-(2,2,2-trifluoroethyl)benzo[b]thiophene 1,1-dioxide;
983	7-(((3R,4S)-3-fluoro-1-methylpiperidin-4-yl)amino)-2-(3-((5-fluoro-2-methoxy-4-(methylsulfonyl)phenyl)amino)prop-1-yn-1-yl)-3-(2,2,2-trifluoroethyl)benzo[b]thiophene 1,1-dioxide;
984	7-((3-fluoro-1-methylpiperidin-4-yl)amino)-2-(3-((5-fluoro-2-methoxy-4-(methylsulfonyl)phenyl)amino)prop-1-yn-1-yl)-3-(2,2,2-trifluoroethyl)benzo[b]thiophene 1,1-dioxide;
985	2-(dimethylamino)-1-(4-((2-(3-((5-fluoro-2-methoxy-4-(methylsulfonyl)phenyl)amino)prop-1-yn-1-yl)-1,1-dioxido-3-(2,2,2-trifluoroethyl)benzo[b]thiophen-7-yl)amino)piperidin-1-yl)ethan-1-one;
986	7-((3-fluoro-1-(2-hydroxy-3-methoxypropyl)piperidin-4-yl)amino)-2-(3-((5-fluoro-2-methoxy-4-(methylsulfonyl)phenyl)amino)prop-1-yn-1-yl)-3-(2,2,2-trifluoroethyl)benzo[b]thiophene 1,1-dioxide;
987	7-(((3R,4R)-3-fluoro-1-methylpiperidin-4-yl)amino)-2-(3-((5-fluoro-2-methoxy-4-(methylsulfonyl)phenyl)amino)prop-1-yn-1-yl)-3-(2,2,2-trifluoroethyl)benzo[b]thiophene 1,1-dioxide;
988	7-(((3S,4S)-3-fluoro-1-methylpiperidin-4-yl)amino)-2-(3-((5-fluoro-2-methoxy-4-(methylsulfonyl)phenyl)amino)prop-1-yn-1-yl)-3-(2,2,2-trifluoroethyl)benzo[b]thiophene 1,1-dioxide;
989	7-((4-(dimethylamino)cyclohexyl)amino)-2-(3-((5-fluoro-2-methoxy-4-(methylsulfonyl)phenyl)amino)prop-1-yn-1-yl)-3-(2,2,2-trifluoroethyl)benzo[b]thiophene 1,1-dioxide;
990	7-((2-(dimethylamino)ethyl)amino)-2-(3-((5-fluoro-2-methoxy-4-(methylsulfonyl)phenyl)amino)prop-1-yn-1-yl)-3-(2,2,2-trifluoroethyl)benzo[b]thiophene 1,1-dioxide;
991	7-(((3S,4R)-3-fluoro-1-methylpiperidin-4-yl)amino)-2-(3-((5-fluoro-2-methoxy-4-(methylsulfonyl)phenyl)amino)prop-1-yn-1-yl)-3-(2,2,2-trifluoroethyl)benzo[b]thiophene 1,1-dioxide;
992	2-(3-((5-fluoro-2-methoxy-4-(methylsulfonyl)phenyl)amino)prop-1-yn-1-yl)-7-((1-methylpiperidin-4-yl)amino)-3-(2,2,2-trifluoroethyl)benzo[b]thiophene 1,1-dioxide;
993	2-(3-((5-fluoro-2-methoxy-4-(methylsulfonyl)phenyl)amino)prop-1-yn-1-yl)-7-((tetrahydro-2H-pyran-4-yl)amino)-3-(2,2,2-trifluoroethyl)benzo[b]thiophene 1,1-dioxide;
994	3-(cyclopropylmethyl)-7-((3,3-difluoro-1-methylpiperidin-4-yl)amino)-2-(3-((5-fluoro-2-methoxy-4-(methylsulfonyl)phenyl)amino)prop-1-yn-1-yl)benzo[b]thiophene 1,1-dioxide;
995	3-(cyclopropylmethyl)-7-((1,1-dioxidotetrahydro-2H-thiopyran-4-yl)amino)-2-(3-((5-fluoro-2-methoxy-4-(methylsulfonyl)phenyl)amino)prop-1-yn-1-yl)benzo[b]thiophene 1,1-dioxide;
996	3-(cyclopropylmethyl)-7-(((3R,4S)-3-fluoro-1-methylpiperidin-4-yl)amino)-2-(3-((5-fluoro-2-methoxy-4-(methylsulfonyl)phenyl)amino)prop-1-yn-1-yl)benzo[b]thiophene 1,1-dioxide;
997	3-(cyclopropylmethyl)-7-((3-fluoro-1-methylpiperidin-4-yl)amino)-2-(3-((5-fluoro-2-methoxy-4-(methylsulfonyl)phenyl)amino)prop-1-yn-1-yl)benzo[b]thiophene 1,1-dioxide;
998	1-(4-((3-(cyclopropylmethyl)-2-(3-((5-fluoro-2-methoxy-4-(methylsulfonyl)phenyl)amino)prop-1-yn-1-yl)-1,1-dioxidobenzo[b]thiophen-7-yl)amino)piperidin-1-yl)-2-(dimethylamino)ethan-1-one;
999	3-(cyclopropylmethyl)-7-((3-fluoro-1-(2-hydroxy-3-methoxypropyl)piperidin-4-yl)amino)-2-(3-((5-fluoro-2-methoxy-4-(methylsulfonyl)phenyl)amino)prop-1-yn-1-yl)benzo[b]thiophene 1,1-dioxide;
1000	3-(cyclopropylmethyl)-7-(((3R,4R)-3-fluoro-1-methylpiperidin-4-yl)amino)-2-(3-((5-fluoro-2-methoxy-4-(methylsulfonyl)phenyl)amino)prop-1-yn-1-yl)benzo[b]thiophene 1,1-dioxide;
1001	3-(cyclopropylmethyl)-7-(((3S,4S)-3-fluoro-1-methylpiperidin-4-yl)amino)-2-(3-((5-fluoro-2-methoxy-4-(methylsulfonyl)phenyl)amino)prop-1-yn-1-yl)benzo[b]thiophene 1,1-dioxide;

1002	3-(cyclopropylmethyl)-7-((4-(dimethylamino)cyclohexyl)amino)-2-(3-((5-fluoro-2-methoxy-4-(methylsulfonyl)phenyl)amino)prop-1-yn-1-yl)benzo[b]thiophene 1,1-dioxide;
1003	3-(cyclopropylmethyl)-7-((2-(dimethylamino)ethyl)amino)-2-(3-((5-fluoro-2-methoxy-4-(methylsulfonyl)phenyl)amino)prop-1-yn-1-yl)benzo[b]thiophene 1,1-dioxide;
1004	3-(cyclopropylmethyl)-7-(((3S,4R)-3-fluoro-1-methylpiperidin-4-yl)amino)-2-(3-((5-fluoro-2-methoxy-4-(methylsulfonyl)phenyl)amino)prop-1-yn-1-yl)benzo[b]thiophene 1,1-dioxide;
1005	3-(cyclopropylmethyl)-2-(3-((5-fluoro-2-methoxy-4-(methylsulfonyl)phenyl)amino)prop-1-yn-1-yl)-7-((1-methylpiperidin-4-yl)amino)benzo[b]thiophene 1,1-dioxide;
1006	3-(cyclopropylmethyl)-2-(3-((5-fluoro-2-methoxy-4-(methylsulfonyl)phenyl)amino)prop-1-yn-1-yl)-7-((tetrahydro-2H-pyran-4-yl)amino)benzo[b]thiophene 1,1-dioxide;
1007	7-((3,3-difluoro-1-methylpiperidin-4-yl)amino)-3-(2,2-difluoroethyl)-2-(3-((5-fluoro-2-methoxy-4-(methylsulfonyl)phenyl)amino)prop-1-yn-1-yl)benzo[b]thiophene 1,1-dioxide;
1008	3-(2,2-difluoroethyl)-7-((1,1-dioxidotetrahydro-2H-thiopyran-4-yl)amino)-2-(3-((5-fluoro-2-methoxy-4-(methylsulfonyl)phenyl)amino)prop-1-yn-1-yl)benzo[b]thiophene 1,1-dioxide;
1009	3-(2,2-difluoroethyl)-7-(((3R,4S)-3-fluoro-1-methylpiperidin-4-yl)amino)-2-(3-((5-fluoro-2-methoxy-4-(methylsulfonyl)phenyl)amino)prop-1-yn-1-yl)benzo[b]thiophene 1,1-dioxide;
1010	3-(2,2-difluoroethyl)-7-((3-fluoro-1-methylpiperidin-4-yl)amino)-2-(3-((5-fluoro-2-methoxy-4-(methylsulfonyl)phenyl)amino)prop-1-yn-1-yl)benzo[b]thiophene 1,1-dioxide;
1011	1-(4-((3-(2,2-difluoroethyl)-2-(3-((5-fluoro-2-methoxy-4-(methylsulfonyl)phenyl)amino)prop-1-yn-1-yl)-1,1-dioxidobenzo[b]thiophen-7-yl)amino)piperidin-1-yl)-2-(dimethylamino)ethan-1-one;
1012	3-(2,2-difluoroethyl)-7-((3-fluoro-1-(2-hydroxy-3-methoxypropyl)piperidin-4-yl)amino)-2-(3-((5-fluoro-2-methoxy-4-(methylsulfonyl)phenyl)amino)prop-1-yn-1-yl)benzo[b]thiophene 1,1-dioxide;
1013	3-(2,2-difluoroethyl)-7-(((3R,4R)-3-fluoro-1-methylpiperidin-4-yl)amino)-2-(3-((5-fluoro-2-methoxy-4-(methylsulfonyl)phenyl)amino)prop-1-yn-1-yl)benzo[b]thiophene 1,1-dioxide;
1014	3-(2,2-difluoroethyl)-7-(((3S,4S)-3-fluoro-1-methylpiperidin-4-yl)amino)-2-(3-((5-fluoro-2-methoxy-4-(methylsulfonyl)phenyl)amino)prop-1-yn-1-yl)benzo[b]thiophene 1,1-dioxide;
1015	3-(2,2-difluoroethyl)-7-((4-(dimethylamino)cyclohexyl)amino)-2-(3-((5-fluoro-2-methoxy-4-(methylsulfonyl)phenyl)amino)prop-1-yn-1-yl)benzo[b]thiophene 1,1-dioxide;
1016	3-(2,2-difluoroethyl)-7-((2-(dimethylamino)ethyl)amino)-2-(3-((5-fluoro-2-methoxy-4-(methylsulfonyl)phenyl)amino)prop-1-yn-1-yl)benzo[b]thiophene 1,1-dioxide;
1017	3-(2,2-difluoroethyl)-7-(((3S,4R)-3-fluoro-1-methylpiperidin-4-yl)amino)-2-(3-((5-fluoro-2-methoxy-4-(methylsulfonyl)phenyl)amino)prop-1-yn-1-yl)benzo[b]thiophene 1,1-dioxide;
1018	3-(2,2-difluoroethyl)-2-(3-((5-fluoro-2-methoxy-4-(methylsulfonyl)phenyl)amino)prop-1-yn-1-yl)-7-((1-methylpiperidin-4-yl)amino)benzo[b]thiophene 1,1-dioxide;
1019	3-(2,2-difluoroethyl)-2-(3-((5-fluoro-2-methoxy-4-(methylsulfonyl)phenyl)amino)prop-1-yn-1-yl)-7-((tetrahydro-2H-pyran-4-yl)amino)benzo[b]thiophene 1,1-dioxide;
1020	7-((3,3-difluoro-1-methylpiperidin-4-yl)amino)-2-(3-((5-fluoro-2-methoxy-4-(methylsulfonyl)phenyl)amino)prop-1-yn-1-yl)-3-(1H-pyrrol-1-yl)benzo[b]thiophene 1,1-dioxide;
1021	7-((1,1-dioxidotetrahydro-2H-thiopyran-4-yl)amino)-2-(3-((5-fluoro-2-methoxy-4-(methylsulfonyl)phenyl)amino)prop-1-yn-1-yl)-3-(1H-pyrrol-1-yl)benzo[b]thiophene 1,1-dioxide;
1022	7-(((3R,4S)-3-fluoro-1-methylpiperidin-4-yl)amino)-2-(3-((5-fluoro-2-methoxy-4-(methylsulfonyl)phenyl)amino)prop-1-yn-1-yl)-3-(1H-pyrrol-1-yl)benzo[b]thiophene 1,1-dioxide;

1023	7-((3-fluoro-1-methylpiperidin-4-yl)amino)-2-(3-((5-fluoro-2-methoxy-4-(methylsulfonyl)phenyl)amino)prop-1-yn-1-yl)-3-(1H-pyrrol-1-yl)benzo[b]thiophene 1,1-dioxide;
1024	2-(dimethylamino)-1-(4-((2-(3-((5-fluoro-2-methoxy-4-(methylsulfonyl)phenyl)amino)prop-1-yn-1-yl)-1,1-dioxido-3-(1H-pyrrol-1-yl)benzo[b]thiophen-7-yl)amino)piperidin-1-yl)ethan-1-one;
1025	7-((3-fluoro-1-(2-hydroxy-3-methoxypropyl)piperidin-4-yl)amino)-2-(3-((5-fluoro-2-methoxy-4-(methylsulfonyl)phenyl)amino)prop-1-yn-1-yl)-3-(1H-pyrrol-1-yl)benzo[b]thiophene 1,1-dioxide;
1026	7-(((3R,4R)-3-fluoro-1-methylpiperidin-4-yl)amino)-2-(3-((5-fluoro-2-methoxy-4-(methylsulfonyl)phenyl)amino)prop-1-yn-1-yl)-3-(1H-pyrrol-1-yl)benzo[b]thiophene 1,1-dioxide;
1027	7-(((3S,4S)-3-fluoro-1-methylpiperidin-4-yl)amino)-2-(3-((5-fluoro-2-methoxy-4-(methylsulfonyl)phenyl)amino)prop-1-yn-1-yl)-3-(1H-pyrrol-1-yl)benzo[b]thiophene 1,1-dioxide;
1028	7-((4-(dimethylamino)cyclohexyl)amino)-2-(3-((5-fluoro-2-methoxy-4-(methylsulfonyl)phenyl)amino)prop-1-yn-1-yl)-3-(1H-pyrrol-1-yl)benzo[b]thiophene 1,1-dioxide;
1029	7-((2-(dimethylamino)ethyl)amino)-2-(3-((5-fluoro-2-methoxy-4-(methylsulfonyl)phenyl)amino)prop-1-yn-1-yl)-3-(1H-pyrrol-1-yl)benzo[b]thiophene 1,1-dioxide;
1030	7-(((3S,4R)-3-fluoro-1-methylpiperidin-4-yl)amino)-2-(3-((5-fluoro-2-methoxy-4-(methylsulfonyl)phenyl)amino)prop-1-yn-1-yl)-3-(1H-pyrrol-1-yl)benzo[b]thiophene 1,1-dioxide;
1031	2-(3-((5-fluoro-2-methoxy-4-(methylsulfonyl)phenyl)amino)prop-1-yn-1-yl)-7-((1-methylpiperidin-4-yl)amino)-3-(1H-pyrrol-1-yl)benzo[b]thiophene 1,1-dioxide;
1032	2-(3-((5-fluoro-2-methoxy-4-(methylsulfonyl)phenyl)amino)prop-1-yn-1-yl)-3-(1H-pyrrol-1-yl)-7-((tetrahydro-2H-pyran-4-yl)amino)benzo[b]thiophene 1,1-dioxide;
1033	7-((3,3-difluoro-1-methylpiperidin-4-yl)amino)-3-ethyl-2-(3-((5-fluoro-2-methoxy-4-(methylsulfonyl)phenyl)amino)prop-1-yn-1-yl)benzo[b]thiophene 1,1-dioxide;
1034	7-((1,1-dioxidotetrahydro-2H-thiopyran-4-yl)amino)-3-ethyl-2-(3-((5-fluoro-2-methoxy-4-(methylsulfonyl)phenyl)amino)prop-1-yn-1-yl)benzo[b]thiophene 1,1-dioxide;
1035	3-ethyl-7-(((3R,4S)-3-fluoro-1-methylpiperidin-4-yl)amino)-2-(3-((5-fluoro-2-methoxy-4-(methylsulfonyl)phenyl)amino)prop-1-yn-1-yl)benzo[b]thiophene 1,1-dioxide;
1036	3-ethyl-7-((3-fluoro-1-methylpiperidin-4-yl)amino)-2-(3-((5-fluoro-2-methoxy-4-(methylsulfonyl)phenyl)amino)prop-1-yn-1-yl)benzo[b]thiophene 1,1-dioxide;
1037	2-(dimethylamino)-1-(4-((3-ethyl-2-(3-((5-fluoro-2-methoxy-4-(methylsulfonyl)phenyl)amino)prop-1-yn-1-yl)-1,1-dioxidobenzo[b]thiophen-7-yl)amino)piperidin-1-yl)ethan-1-one;
1038	3-ethyl-7-((3-fluoro-1-(2-hydroxy-3-methoxypropyl)piperidin-4-yl)amino)-2-(3-((5-fluoro-2-methoxy-4-(methylsulfonyl)phenyl)amino)prop-1-yn-1-yl)benzo[b]thiophene 1,1-dioxide;
1039	3-ethyl-7-(((3R,4R)-3-fluoro-1-methylpiperidin-4-yl)amino)-2-(3-((5-fluoro-2-methoxy-4-(methylsulfonyl)phenyl)amino)prop-1-yn-1-yl)benzo[b]thiophene 1,1-dioxide;
1040	3-ethyl-7-(((3S,4S)-3-fluoro-1-methylpiperidin-4-yl)amino)-2-(3-((5-fluoro-2-methoxy-4-(methylsulfonyl)phenyl)amino)prop-1-yn-1-yl)benzo[b]thiophene 1,1-dioxide;
1041	7-((4-(dimethylamino)cyclohexyl)amino)-3-ethyl-2-(3-((5-fluoro-2-methoxy-4-(methylsulfonyl)phenyl)amino)prop-1-yn-1-yl)benzo[b]thiophene 1,1-dioxide;
1042	7-((2-(dimethylamino)ethyl)amino)-3-ethyl-2-(3-((5-fluoro-2-methoxy-4-(methylsulfonyl)phenyl)amino)prop-1-yn-1-yl)benzo[b]thiophene 1,1-dioxide;
1043	3-ethyl-7-(((3S,4R)-3-fluoro-1-methylpiperidin-4-yl)amino)-2-(3-((5-fluoro-2-methoxy-4-(methylsulfonyl)phenyl)amino)prop-1-yn-1-yl)benzo[b]thiophene 1,1-dioxide;

1044	3-ethyl-2-(3-((5-fluoro-2-methoxy-4-(methylsulfonyl)phenyl)amino)prop-1-yn-1-yl)-7-((1-methylpiperidin-4-yl)amino)benzo[b]thiophene 1,1-dioxide;
1045	3-ethyl-2-(3-((5-fluoro-2-methoxy-4-(methylsulfonyl)phenyl)amino)prop-1-yn-1-yl)-7-((tetrahydro-2H-pyran-4-yl)amino)benzo[b]thiophene 1,1-dioxide;
1046	4-((3-(3-(cyanomethyl)-7-((3,3-difluoro-1-methylpiperidin-4-yl)amino)-1,1-dioxidobenzo[b]thiophen-2-yl)prop-2-yn-1-yl)amino)-3-methoxy-N-methylbenzamide;
1047	4-((3-(3-(cyanomethyl)-7-((1,1-dioxidotetrahydro-2H-thiopyran-4-yl)amino)-1,1-dioxidobenzo[b]thiophen-2-yl)prop-2-yn-1-yl)amino)-3-methoxy-N-methylbenzamide;
1048	4-((3-(3-(cyanomethyl)-7-(((3R,4S)-3-fluoro-1-methylpiperidin-4-yl)amino)-1,1-dioxidobenzo[b]thiophen-2-yl)prop-2-yn-1-yl)amino)-3-methoxy-N-methylbenzamide;
1049	4-((3-(3-(cyanomethyl)-7-((3-fluoro-1-methylpiperidin-4-yl)amino)-1,1-dioxidobenzo[b]thiophen-2-yl)prop-2-yn-1-yl)amino)-3-methoxy-N-methylbenzamide;
1050	4-((3-(3-(cyanomethyl)-7-((1-(dimethylglycyl)piperidin-4-yl)amino)-1,1-dioxidobenzo[b]thiophen-2-yl)prop-2-yn-1-yl)amino)-3-methoxy-N-methylbenzamide;
1051	4-((3-(3-(cyanomethyl)-7-((3-fluoro-1-(2-hydroxy-3-methoxypropyl)piperidin-4-yl)amino)-1,1-dioxidobenzo[b]thiophen-2-yl)prop-2-yn-1-yl)amino)-3-methoxy-N-methylbenzamide;
1052	4-((3-(3-(cyanomethyl)-7-(((3R,4R)-3-fluoro-1-methylpiperidin-4-yl)amino)-1,1-dioxidobenzo[b]thiophen-2-yl)prop-2-yn-1-yl)amino)-3-methoxy-N-methylbenzamide;
1053	4-((3-(3-(cyanomethyl)-7-(((3S,4S)-3-fluoro-1-methylpiperidin-4-yl)amino)-1,1-dioxidobenzo[b]thiophen-2-yl)prop-2-yn-1-yl)amino)-3-methoxy-N-methylbenzamide;
1054	4-((3-(3-(cyanomethyl)-7-((4-(dimethylamino)cyclohexyl)amino)-1,1-dioxidobenzo[b]thiophen-2-yl)prop-2-yn-1-yl)amino)-3-methoxy-N-methylbenzamide;
1055	4-((3-(3-(cyanomethyl)-7-((2-(dimethylamino)ethyl)amino)-1,1-dioxidobenzo[b]thiophen-2-yl)prop-2-yn-1-yl)amino)-3-methoxy-N-methylbenzamide;
1056	4-((3-(3-(cyanomethyl)-7-(((3S,4R)-3-fluoro-1-methylpiperidin-4-yl)amino)-1,1-dioxidobenzo[b]thiophen-2-yl)prop-2-yn-1-yl)amino)-3-methoxy-N-methylbenzamide;
1057	4-((3-(3-(cyanomethyl)-7-((1-methylpiperidin-4-yl)amino)-1,1-dioxidobenzo[b]thiophen-2-yl)prop-2-yn-1-yl)amino)-3-methoxy-N-methylbenzamide;
1058	4-((3-(3-(cyanomethyl)-1,1-dioxido-7-((tetrahydro-2H-pyran-4-yl)amino)benzo[b]thiophen-2-yl)prop-2-yn-1-yl)amino)-3-methoxy-N-methylbenzamide;
1059	4-((3-(7-((3,3-difluoro-1-methylpiperidin-4-yl)amino)-1,1-dioxido-3-(thiazol-4-yl)benzo[b]thiophen-2-yl)prop-2-yn-1-yl)amino)-3-methoxy-N-methylbenzamide;
1060	4-((3-(7-((1,1-dioxidotetrahydro-2H-thiopyran-4-yl)amino)-1,1-dioxido-3-(thiazol-4-yl)benzo[b]thiophen-2-yl)prop-2-yn-1-yl)amino)-3-methoxy-N-methylbenzamide;
1061	4-((3-(7-(((3R,4S)-3-fluoro-1-methylpiperidin-4-yl)amino)-1,1-dioxido-3-(thiazol-4-yl)benzo[b]thiophen-2-yl)prop-2-yn-1-yl)amino)-3-methoxy-N-methylbenzamide;
1062	4-((3-(7-((3-fluoro-1-methylpiperidin-4-yl)amino)-1,1-dioxido-3-(thiazol-4-yl)benzo[b]thiophen-2-yl)prop-2-yn-1-yl)amino)-3-methoxy-N-methylbenzamide;
1063	4-((3-(7-((1-(dimethylglycyl)piperidin-4-yl)amino)-1,1-dioxido-3-(thiazol-4-yl)benzo[b]thiophen-2-yl)prop-2-yn-1-yl)amino)-3-methoxy-N-methylbenzamide;
1064	4-((3-(7-((3-fluoro-1-(2-hydroxy-3-methoxypropyl)piperidin-4-yl)amino)-1,1-dioxido-3-(thiazol-4-yl)benzo[b]thiophen-2-yl)prop-2-yn-1-yl)amino)-3-methoxy-N-methylbenzamide;

1065	4-((3-(7-(((3R,4R)-3-fluoro-1-methylpiperidin-4-yl)amino)-1,1-dioxido-3-(thiazol-4-yl)benzo[b]thiophen-2-yl)prop-2-yn-1-yl)amino)-3-methoxy-N-methylbenzamide;
1066	4-((3-(7-(((3S,4S)-3-fluoro-1-methylpiperidin-4-yl)amino)-1,1-dioxido-3-(thiazol-4-yl)benzo[b]thiophen-2-yl)prop-2-yn-1-yl)amino)-3-methoxy-N-methylbenzamide;
1067	4-((3-(7-((4-(dimethylamino)cyclohexyl)amino)-1,1-dioxido-3-(thiazol-4-yl)benzo[b]thiophen-2-yl)prop-2-yn-1-yl)amino)-3-methoxy-N-methylbenzamide;
1068	4-((3-(7-((2-(dimethylamino)ethyl)amino)-1,1-dioxido-3-(thiazol-4-yl)benzo[b]thiophen-2-yl)prop-2-yn-1-yl)amino)-3-methoxy-N-methylbenzamide;
1069	4-((3-(7-(((3S,4R)-3-fluoro-1-methylpiperidin-4-yl)amino)-1,1-dioxido-3-(thiazol-4-yl)benzo[b]thiophen-2-yl)prop-2-yn-1-yl)amino)-3-methoxy-N-methylbenzamide;
1070	3-methoxy-N-methyl-4-((3-(7-((1-methylpiperidin-4-yl)amino)-1,1-dioxido-3-(thiazol-4-yl)benzo[b]thiophen-2-yl)prop-2-yn-1-yl)amino)benzamide;
1071	4-((3-(1,1-dioxido-7-((tetrahydro-2H-pyran-4-yl)amino)-3-(thiazol-4-yl)benzo[b]thiophen-2-yl)prop-2-yn-1-yl)amino)-3-methoxy-N-methylbenzamide;
1072	4-((3-(7-((3,3-difluoro-1-methylpiperidin-4-yl)amino)-1,1-dioxido-3-(2,2,2-trifluoroethyl)benzo[b]thiophen-2-yl)prop-2-yn-1-yl)amino)-3-methoxy-N-methylbenzamide;
1073	4-((3-(7-((1,1-dioxidotetrahydro-2H-thiopyran-4-yl)amino)-1,1-dioxido-3-(2,2,2-trifluoroethyl)benzo[b]thiophen-2-yl)prop-2-yn-1-yl)amino)-3-methoxy-N-methylbenzamide;
1074	4-((3-(7-(((3R,4S)-3-fluoro-1-methylpiperidin-4-yl)amino)-1,1-dioxido-3-(2,2,2-trifluoroethyl)benzo[b]thiophen-2-yl)prop-2-yn-1-yl)amino)-3-methoxy-N-methylbenzamide;
1075	4-((3-(7-((3-fluoro-1-methylpiperidin-4-yl)amino)-1,1-dioxido-3-(2,2,2-trifluoroethyl)benzo[b]thiophen-2-yl)prop-2-yn-1-yl)amino)-3-methoxy-N-methylbenzamide;
1076	4-((3-(7-((1-(dimethylglycyl)piperidin-4-yl)amino)-1,1-dioxido-3-(2,2,2-trifluoroethyl)benzo[b]thiophen-2-yl)prop-2-yn-1-yl)amino)-3-methoxy-N-methylbenzamide;
1077	4-((3-(7-((3-fluoro-1-(2-hydroxy-3-methoxypropyl)piperidin-4-yl)amino)-1,1-dioxido-3-(2,2,2-trifluoroethyl)benzo[b]thiophen-2-yl)prop-2-yn-1-yl)amino)-3-methoxy-N-methylbenzamide;
1078	4-((3-(7-(((3R,4R)-3-fluoro-1-methylpiperidin-4-yl)amino)-1,1-dioxido-3-(2,2,2-trifluoroethyl)benzo[b]thiophen-2-yl)prop-2-yn-1-yl)amino)-3-methoxy-N-methylbenzamide;
1079	4-((3-(7-(((3S,4S)-3-fluoro-1-methylpiperidin-4-yl)amino)-1,1-dioxido-3-(2,2,2-trifluoroethyl)benzo[b]thiophen-2-yl)prop-2-yn-1-yl)amino)-3-methoxy-N-methylbenzamide;
1080	4-((3-(7-((4-(dimethylamino)cyclohexyl)amino)-1,1-dioxido-3-(2,2,2-trifluoroethyl)benzo[b]thiophen-2-yl)prop-2-yn-1-yl)amino)-3-methoxy-N-methylbenzamide;
1081	4-((3-(7-((2-(dimethylamino)ethyl)amino)-1,1-dioxido-3-(2,2,2-trifluoroethyl)benzo[b]thiophen-2-yl)prop-2-yn-1-yl)amino)-3-methoxy-N-methylbenzamide;
1082	4-((3-(7-(((3S,4R)-3-fluoro-1-methylpiperidin-4-yl)amino)-1,1-dioxido-3-(2,2,2-trifluoroethyl)benzo[b]thiophen-2-yl)prop-2-yn-1-yl)amino)-3-methoxy-N-methylbenzamide;
1083	3-methoxy-N-methyl-4-((3-(7-((1-methylpiperidin-4-yl)amino)-1,1-dioxido-3-(2,2,2-trifluoroethyl)benzo[b]thiophen-2-yl)prop-2-yn-1-yl)amino)benzamide;
1084	4-((3-(1,1-dioxido-7-((tetrahydro-2H-pyran-4-yl)amino)-3-(2,2,2-trifluoroethyl)benzo[b]thiophen-2-yl)prop-2-yn-1-yl)amino)-3-methoxy-N-methylbenzamide;
1085	4-((3-(3-(cyclopropylmethyl)-7-((3,3-difluoro-1-methylpiperidin-4-yl)amino)-1,1-dioxidobenzo[b]thiophen-2-yl)prop-2-yn-1-yl)amino)-3-methoxy-N-methylbenzamide;

1086	4-((3-(3-(cyclopropylmethyl)-7-((1,1-dioxidotetrahydro-2H-thiopyran-4-yl)amino)-1,1-dioxidobenzo[b]thiophen-2-yl)prop-2-yn-1-yl)amino)-3-methoxy-N-methylbenzamide;
1087	4-((3-(3-(cyclopropylmethyl)-7-(((3R,4S)-3-fluoro-1-methylpiperidin-4-yl)amino)-1,1-dioxidobenzo[b]thiophen-2-yl)prop-2-yn-1-yl)amino)-3-methoxy-N-methylbenzamide;
1088	4-((3-(3-(cyclopropylmethyl)-7-((3-fluoro-1-methylpiperidin-4-yl)amino)-1,1-dioxidobenzo[b]thiophen-2-yl)prop-2-yn-1-yl)amino)-3-methoxy-N-methylbenzamide;
1089	4-((3-(3-(cyclopropylmethyl)-7-((1-(dimethylglycyl)piperidin-4-yl)amino)-1,1-dioxidobenzo[b]thiophen-2-yl)prop-2-yn-1-yl)amino)-3-methoxy-N-methylbenzamide;
1090	4-((3-(3-(cyclopropylmethyl)-7-((3-fluoro-1-(2-hydroxy-3-methoxypropyl)piperidin-4-yl)amino)-1,1-dioxidobenzo[b]thiophen-2-yl)prop-2-yn-1-yl)amino)-3-methoxy-N-methylbenzamide;
1091	4-((3-(3-(cyclopropylmethyl)-7-(((3R,4R)-3-fluoro-1-methylpiperidin-4-yl)amino)-1,1-dioxidobenzo[b]thiophen-2-yl)prop-2-yn-1-yl)amino)-3-methoxy-N-methylbenzamide;
1092	4-((3-(3-(cyclopropylmethyl)-7-(((3S,4S)-3-fluoro-1-methylpiperidin-4-yl)amino)-1,1-dioxidobenzo[b]thiophen-2-yl)prop-2-yn-1-yl)amino)-3-methoxy-N-methylbenzamide;
1093	4-((3-(3-(cyclopropylmethyl)-7-((4-(dimethylamino)cyclohexyl)amino)-1,1-dioxidobenzo[b]thiophen-2-yl)prop-2-yn-1-yl)amino)-3-methoxy-N-methylbenzamide;
1094	4-((3-(3-(cyclopropylmethyl)-7-((2-(dimethylamino)ethyl)amino)-1,1-dioxidobenzo[b]thiophen-2-yl)prop-2-yn-1-yl)amino)-3-methoxy-N-methylbenzamide;
1095	4-((3-(3-(cyclopropylmethyl)-7-(((3S,4R)-3-fluoro-1-methylpiperidin-4-yl)amino)-1,1-dioxidobenzo[b]thiophen-2-yl)prop-2-yn-1-yl)amino)-3-methoxy-N-methylbenzamide;
1096	4-((3-(3-(cyclopropylmethyl)-7-((1-methylpiperidin-4-yl)amino)-1,1-dioxidobenzo[b]thiophen-2-yl)prop-2-yn-1-yl)amino)-3-methoxy-N-methylbenzamide;
1097	4-((3-(3-(cyclopropylmethyl)-1,1-dioxido-7-((tetrahydro-2H-pyran-4-yl)amino)benzo[b]thiophen-2-yl)prop-2-yn-1-yl)amino)-3-methoxy-N-methylbenzamide;
1098	4-((3-(7-((3,3-difluoro-1-methylpiperidin-4-yl)amino)-3-(2,2-difluoroethyl)-1,1-dioxidobenzo[b]thiophen-2-yl)prop-2-yn-1-yl)amino)-3-methoxy-N-methylbenzamide;
1099	4-((3-(3-(2,2-difluoroethyl)-7-((1,1-dioxidotetrahydro-2H-thiopyran-4-yl)amino)-1,1-dioxidobenzo[b]thiophen-2-yl)prop-2-yn-1-yl)amino)-3-methoxy-N-methylbenzamide;
1100	4-((3-(3-(2,2-difluoroethyl)-7-(((3R,4S)-3-fluoro-1-methylpiperidin-4-yl)amino)-1,1-dioxidobenzo[b]thiophen-2-yl)prop-2-yn-1-yl)amino)-3-methoxy-N-methylbenzamide;
1101	4-((3-(3-(2,2-difluoroethyl)-7-((3-fluoro-1-methylpiperidin-4-yl)amino)-1,1-dioxidobenzo[b]thiophen-2-yl)prop-2-yn-1-yl)amino)-3-methoxy-N-methylbenzamide;
1102	4-((3-(3-(2,2-difluoroethyl)-7-((1-(dimethylglycyl)piperidin-4-yl)amino)-1,1-dioxidobenzo[b]thiophen-2-yl)prop-2-yn-1-yl)amino)-3-methoxy-N-methylbenzamide;
1103	4-((3-(3-(2,2-difluoroethyl)-7-((3-fluoro-1-(2-hydroxy-3-methoxypropyl)piperidin-4-yl)amino)-1,1-dioxidobenzo[b]thiophen-2-yl)prop-2-yn-1-yl)amino)-3-methoxy-N-methylbenzamide;
1104	4-((3-(3-(2,2-difluoroethyl)-7-(((3R,4R)-3-fluoro-1-methylpiperidin-4-yl)amino)-1,1-dioxidobenzo[b]thiophen-2-yl)prop-2-yn-1-yl)amino)-3-methoxy-N-methylbenzamide;
1105	4-((3-(3-(2,2-difluoroethyl)-7-(((3S,4S)-3-fluoro-1-methylpiperidin-4-yl)amino)-1,1-dioxidobenzo[b]thiophen-2-yl)prop-2-yn-1-yl)amino)-3-methoxy-N-methylbenzamide;
1106	4-((3-(3-(2,2-difluoroethyl)-7-((4-(dimethylamino)cyclohexyl)amino)-1,1-dioxidobenzo[b]thiophen-2-yl)prop-2-yn-1-yl)amino)-3-methoxy-N-methylbenzamide;

1107	4-((3-(3-(2,2-difluoroethyl)-7-((2-(dimethylamino)ethyl)amino)-1,1-dioxidobenzo[b]thiophen-2-yl)prop-2-yn-1-yl)amino)-3-methoxy-N-methylbenzamide;
1108	4-((3-(3-(2,2-difluoroethyl)-7-(((3S,4R)-3-fluoro-1-methylpiperidin-4-yl)amino)-1,1-dioxidobenzo[b]thiophen-2-yl)prop-2-yn-1-yl)amino)-3-methoxy-N-methylbenzamide;
1109	4-((3-(3-(2,2-difluoroethyl)-7-((1-methylpiperidin-4-yl)amino)-1,1-dioxidobenzo[b]thiophen-2-yl)prop-2-yn-1-yl)amino)-3-methoxy-N-methylbenzamide;
1110	4-((3-(3-(2,2-difluoroethyl)-1,1-dioxido-7-((tetrahydro-2H-pyran-4-yl)amino)benzo[b]thiophen-2-yl)prop-2-yn-1-yl)amino)-3-methoxy-N-methylbenzamide;
1111	4-((3-(7-((3,3-difluoro-1-methylpiperidin-4-yl)amino)-1,1-dioxido-3-(1H-pyrrol-1-yl)benzo[b]thiophen-2-yl)prop-2-yn-1-yl)amino)-3-methoxy-N-methylbenzamide;
1112	4-((3-(7-((1,1-dioxidotetrahydro-2H-thiopyran-4-yl)amino)-1,1-dioxido-3-(1H-pyrrol-1-yl)benzo[b]thiophen-2-yl)prop-2-yn-1-yl)amino)-3-methoxy-N-methylbenzamide;
1113	4-((3-(7-(((3R,4S)-3-fluoro-1-methylpiperidin-4-yl)amino)-1,1-dioxido-3-(1H-pyrrol-1-yl)benzo[b]thiophen-2-yl)prop-2-yn-1-yl)amino)-3-methoxy-N-methylbenzamide;
1114	4-((3-(7-((3-fluoro-1-methylpiperidin-4-yl)amino)-1,1-dioxido-3-(1H-pyrrol-1-yl)benzo[b]thiophen-2-yl)prop-2-yn-1-yl)amino)-3-methoxy-N-methylbenzamide;
1115	4-((3-(7-((1-(dimethylglycyl)piperidin-4-yl)amino)-1,1-dioxido-3-(1H-pyrrol-1-yl)benzo[b]thiophen-2-yl)prop-2-yn-1-yl)amino)-3-methoxy-N-methylbenzamide;
1116	4-((3-(7-((3-fluoro-1-(2-hydroxy-3-methoxypropyl)piperidin-4-yl)amino)-1,1-dioxido-3-(1H-pyrrol-1-yl)benzo[b]thiophen-2-yl)prop-2-yn-1-yl)amino)-3-methoxy-N-methylbenzamide;
1117	4-((3-(7-(((3R,4R)-3-fluoro-1-methylpiperidin-4-yl)amino)-1,1-dioxido-3-(1H-pyrrol-1-yl)benzo[b]thiophen-2-yl)prop-2-yn-1-yl)amino)-3-methoxy-N-methylbenzamide;
1118	4-((3-(7-(((3S,4S)-3-fluoro-1-methylpiperidin-4-yl)amino)-1,1-dioxido-3-(1H-pyrrol-1-yl)benzo[b]thiophen-2-yl)prop-2-yn-1-yl)amino)-3-methoxy-N-methylbenzamide;
1119	4-((3-(7-((4-(dimethylamino)cyclohexyl)amino)-1,1-dioxido-3-(1H-pyrrol-1-yl)benzo[b]thiophen-2-yl)prop-2-yn-1-yl)amino)-3-methoxy-N-methylbenzamide;
1120	4-((3-(7-((2-(dimethylamino)ethyl)amino)-1,1-dioxido-3-(1H-pyrrol-1-yl)benzo[b]thiophen-2-yl)prop-2-yn-1-yl)amino)-3-methoxy-N-methylbenzamide;
1121	4-((3-(7-(((3S,4R)-3-fluoro-1-methylpiperidin-4-yl)amino)-1,1-dioxido-3-(1H-pyrrol-1-yl)benzo[b]thiophen-2-yl)prop-2-yn-1-yl)amino)-3-methoxy-N-methylbenzamide;
1122	3-methoxy-N-methyl-4-((3-(7-((1-methylpiperidin-4-yl)amino)-1,1-dioxido-3-(1H-pyrrol-1-yl)benzo[b]thiophen-2-yl)prop-2-yn-1-yl)amino)benzamide;
1123	4-((3-(1,1-dioxido-3-(1H-pyrrol-1-yl)-7-((tetrahydro-2H-pyran-4-yl)amino)benzo[b]thiophen-2-yl)prop-2-yn-1-yl)amino)-3-methoxy-N-methylbenzamide;
1124	4-((3-(7-((3,3-difluoro-1-methylpiperidin-4-yl)amino)-3-ethyl-1,1-dioxidobenzo[b]thiophen-2-yl)prop-2-yn-1-yl)amino)-3-methoxy-N-methylbenzamide;
1125	4-((3-(7-((1,1-dioxidotetrahydro-2H-thiopyran-4-yl)amino)-3-ethyl-1,1-dioxidobenzo[b]thiophen-2-yl)prop-2-yn-1-yl)amino)-3-methoxy-N-methylbenzamide;
1126	4-((3-(3-ethyl-7-(((3R,4S)-3-fluoro-1-methylpiperidin-4-yl)amino)-1,1-dioxidobenzo[b]thiophen-2-yl)prop-2-yn-1-yl)amino)-3-methoxy-N-methylbenzamide;
1127	4-((3-(3-ethyl-7-((3-fluoro-1-methylpiperidin-4-yl)amino)-1,1-dioxidobenzo[b]thiophen-2-yl)prop-2-yn-1-yl)amino)-3-methoxy-N-methylbenzamide;

1128	4-((3-(7-((1-(dimethylglycyl)piperidin-4-yl)amino)-3-ethyl-1,1-dioxidobenzo[b]thiophen-2-yl)prop-2-yn-1-yl)amino)-3-methoxy-N-methylbenzamide;
1129	4-((3-(3-ethyl-7-((3-fluoro-1-(2-hydroxy-3-methoxypropyl)piperidin-4-yl)amino)-1,1-dioxidobenzo[b]thiophen-2-yl)prop-2-yn-1-yl)amino)-3-methoxy-N-methylbenzamide;
1130	4-((3-(3-ethyl-7-(((3R,4R)-3-fluoro-1-methylpiperidin-4-yl)amino)-1,1-dioxidobenzo[b]thiophen-2-yl)prop-2-yn-1-yl)amino)-3-methoxy-N-methylbenzamide;
1131	4-((3-(3-ethyl-7-(((3S,4S)-3-fluoro-1-methylpiperidin-4-yl)amino)-1,1-dioxidobenzo[b]thiophen-2-yl)prop-2-yn-1-yl)amino)-3-methoxy-N-methylbenzamide;
1132	4-((3-(7-((4-(dimethylamino)cyclohexyl)amino)-3-ethyl-1,1-dioxidobenzo[b]thiophen-2-yl)prop-2-yn-1-yl)amino)-3-methoxy-N-methylbenzamide;
1133	4-((3-(7-((2-(dimethylamino)ethyl)amino)-3-ethyl-1,1-dioxidobenzo[b]thiophen-2-yl)prop-2-yn-1-yl)amino)-3-methoxy-N-methylbenzamide;
1134	4-((3-(3-ethyl-7-(((3S,4R)-3-fluoro-1-methylpiperidin-4-yl)amino)-1,1-dioxidobenzo[b]thiophen-2-yl)prop-2-yn-1-yl)amino)-3-methoxy-N-methylbenzamide;
1135	4-((3-(3-ethyl-7-((1-methylpiperidin-4-yl)amino)-1,1-dioxidobenzo[b]thiophen-2-yl)prop-2-yn-1-yl)amino)-3-methoxy-N-methylbenzamide;
1136	4-((3-(3-ethyl-1,1-dioxido-7-((tetrahydro-2H-pyran-4-yl)amino)benzo[b]thiophen-2-yl)prop-2-yn-1-yl)amino)-3-methoxy-N-methylbenzamide;
1137	2-(7-((3,3-difluoro-1-methylpiperidin-4-yl)amino)-2-(3-((2-methoxy-4-(methylsulfonyl)phenyl)amino)prop-1-yn-1-yl)-1,1-dioxidobenzo[b]thiophen-3-yl)acetonitrile;
1138	2-(7-((1,1-dioxidotetrahydro-2H-thiopyran-4-yl)amino)-2-(3-((2-methoxy-4-(methylsulfonyl)phenyl)amino)prop-1-yn-1-yl)-1,1-dioxidobenzo[b]thiophen-3-yl)acetonitrile;
1139	2-(7-(((3R,4S)-3-fluoro-1-methylpiperidin-4-yl)amino)-2-(3-((2-methoxy-4-(methylsulfonyl)phenyl)amino)prop-1-yn-1-yl)-1,1-dioxidobenzo[b]thiophen-3-yl)acetonitrile;
1140	2-(7-((3-fluoro-1-methylpiperidin-4-yl)amino)-2-(3-((2-methoxy-4-(methylsulfonyl)phenyl)amino)prop-1-yn-1-yl)-1,1-dioxidobenzo[b]thiophen-3-yl)acetonitrile;
1141	2-(7-((1-(dimethylglycyl)piperidin-4-yl)amino)-2-(3-((2-methoxy-4-(methylsulfonyl)phenyl)amino)prop-1-yn-1-yl)-1,1-dioxidobenzo[b]thiophen-3-yl)acetonitrile;
1142	2-(7-((3-fluoro-1-(2-hydroxy-3-methoxypropyl)piperidin-4-yl)amino)-2-(3-((2-methoxy-4-(methylsulfonyl)phenyl)amino)prop-1-yn-1-yl)-1,1-dioxidobenzo[b]thiophen-3-yl)acetonitrile;
1143	2-(7-(((3R,4R)-3-fluoro-1-methylpiperidin-4-yl)amino)-2-(3-((2-methoxy-4-(methylsulfonyl)phenyl)amino)prop-1-yn-1-yl)-1,1-dioxidobenzo[b]thiophen-3-yl)acetonitrile;
1144	2-(7-(((3S,4S)-3-fluoro-1-methylpiperidin-4-yl)amino)-2-(3-((2-methoxy-4-(methylsulfonyl)phenyl)amino)prop-1-yn-1-yl)-1,1-dioxidobenzo[b]thiophen-3-yl)acetonitrile;
1145	2-(7-((4-(dimethylamino)cyclohexyl)amino)-2-(3-((2-methoxy-4-(methylsulfonyl)phenyl)amino)prop-1-yn-1-yl)-1,1-dioxidobenzo[b]thiophen-3-yl)acetonitrile;
1146	2-(7-((2-(dimethylamino)ethyl)amino)-2-(3-((2-methoxy-4-(methylsulfonyl)phenyl)amino)prop-1-yn-1-yl)-1,1-dioxidobenzo[b]thiophen-3-yl)acetonitrile;
1147	2-(7-(((3S,4R)-3-fluoro-1-methylpiperidin-4-yl)amino)-2-(3-((2-methoxy-4-(methylsulfonyl)phenyl)amino)prop-1-yn-1-yl)-1,1-dioxidobenzo[b]thiophen-3-yl)acetonitrile;
1148	2-(2-(3-((2-methoxy-4-(methylsulfonyl)phenyl)amino)prop-1-yn-1-yl)-7-((1-methylpiperidin-4-yl)amino)-1,1-dioxidobenzo[b]thiophen-3-yl)acetonitrile;

1149	2-(2-(3-((2-methoxy-4-(methylsulfonyl)phenyl)amino)prop-1-yn-1-yl)-1,1-dioxido-7-((tetrahydro-2H-pyran-4-yl)amino)benzo[b]thiophen-3-yl)acetonitrile;
1150	7-((3,3-difluoro-1-methylpiperidin-4-yl)amino)-2-(3-((2-methoxy-4-(methylsulfonyl)phenyl)amino)prop-1-yn-1-yl)-3-(thiazol-4-yl)benzo[b]thiophene 1,1-dioxide;
1151	7-((1,1-dioxidotetrahydro-2H-thiopyran-4-yl)amino)-2-(3-((2-methoxy-4-(methylsulfonyl)phenyl)amino)prop-1-yn-1-yl)-3-(thiazol-4-yl)benzo[b]thiophene 1,1-dioxide;
1152	7-(((3R,4S)-3-fluoro-1-methylpiperidin-4-yl)amino)-2-(3-((2-methoxy-4-(methylsulfonyl)phenyl)amino)prop-1-yn-1-yl)-3-(thiazol-4-yl)benzo[b]thiophene 1,1-dioxide;
1153	7-((3-fluoro-1-methylpiperidin-4-yl)amino)-2-(3-((2-methoxy-4-(methylsulfonyl)phenyl)amino)prop-1-yn-1-yl)-3-(thiazol-4-yl)benzo[b]thiophene 1,1-dioxide;
1154	2-(dimethylamino)-1-(4-((2-(3-((2-methoxy-4-(methylsulfonyl)phenyl)amino)prop-1-yn-1-yl)-1,1-dioxido-3-(thiazol-4-yl)benzo[b]thiophen-7-yl)amino)piperidin-1-yl)ethan-1-one;
1155	7-((3-fluoro-1-(2-hydroxy-3-methoxypropyl)piperidin-4-yl)amino)-2-(3-((2-methoxy-4-(methylsulfonyl)phenyl)amino)prop-1-yn-1-yl)-3-(thiazol-4-yl)benzo[b]thiophene 1,1-dioxide;
1156	7-(((3R,4R)-3-fluoro-1-methylpiperidin-4-yl)amino)-2-(3-((2-methoxy-4-(methylsulfonyl)phenyl)amino)prop-1-yn-1-yl)-3-(thiazol-4-yl)benzo[b]thiophene 1,1-dioxide;
1157	7-(((3S,4S)-3-fluoro-1-methylpiperidin-4-yl)amino)-2-(3-((2-methoxy-4-(methylsulfonyl)phenyl)amino)prop-1-yn-1-yl)-3-(thiazol-4-yl)benzo[b]thiophene 1,1-dioxide;
1158	7-((4-(dimethylamino)cyclohexyl)amino)-2-(3-((2-methoxy-4-(methylsulfonyl)phenyl)amino)prop-1-yn-1-yl)-3-(thiazol-4-yl)benzo[b]thiophene 1,1-dioxide;
1159	7-((2-(dimethylamino)ethyl)amino)-2-(3-((2-methoxy-4-(methylsulfonyl)phenyl)amino)prop-1-yn-1-yl)-3-(thiazol-4-yl)benzo[b]thiophene 1,1-dioxide;
1160	7-(((3S,4R)-3-fluoro-1-methylpiperidin-4-yl)amino)-2-(3-((2-methoxy-4-(methylsulfonyl)phenyl)amino)prop-1-yn-1-yl)-3-(thiazol-4-yl)benzo[b]thiophene 1,1-dioxide;
1161	2-(3-((2-methoxy-4-(methylsulfonyl)phenyl)amino)prop-1-yn-1-yl)-7-((1-methylpiperidin-4-yl)amino)-3-(thiazol-4-yl)benzo[b]thiophene 1,1-dioxide;
1162	2-(3-((2-methoxy-4-(methylsulfonyl)phenyl)amino)prop-1-yn-1-yl)-7-((tetrahydro-2H-pyran-4-yl)amino)-3-(thiazol-4-yl)benzo[b]thiophene 1,1-dioxide;
1163	7-((3,3-difluoro-1-methylpiperidin-4-yl)amino)-2-(3-((2-methoxy-4-(methylsulfonyl)phenyl)amino)prop-1-yn-1-yl)-3-(2,2,2-trifluoroethyl)benzo[b]thiophene 1,1-dioxide;
1164	7-((1,1-dioxidotetrahydro-2H-thiopyran-4-yl)amino)-2-(3-((2-methoxy-4-(methylsulfonyl)phenyl)amino)prop-1-yn-1-yl)-3-(2,2,2-trifluoroethyl)benzo[b]thiophene 1,1-dioxide;
1165	7-(((3R,4S)-3-fluoro-1-methylpiperidin-4-yl)amino)-2-(3-((2-methoxy-4-(methylsulfonyl)phenyl)amino)prop-1-yn-1-yl)-3-(2,2,2-trifluoroethyl)benzo[b]thiophene 1,1-dioxide;
1166	7-((3-fluoro-1-methylpiperidin-4-yl)amino)-2-(3-((2-methoxy-4-(methylsulfonyl)phenyl)amino)prop-1-yn-1-yl)-3-(2,2,2-trifluoroethyl)benzo[b]thiophene 1,1-dioxide;
1167	2-(dimethylamino)-1-(4-((2-(3-((2-methoxy-4-(methylsulfonyl)phenyl)amino)prop-1-yn-1-yl)-1,1-dioxido-3-(2,2,2-trifluoroethyl)benzo[b]thiophen-7-yl)amino)piperidin-1-yl)ethan-1-one;
1168	7-((3-fluoro-1-(2-hydroxy-3-methoxypropyl)piperidin-4-yl)amino)-2-(3-((2-methoxy-4-(methylsulfonyl)phenyl)amino)prop-1-yn-1-yl)-3-(2,2,2-trifluoroethyl)benzo[b]thiophene 1,1-dioxide;
1169	7-(((3R,4R)-3-fluoro-1-methylpiperidin-4-yl)amino)-2-(3-((2-methoxy-4-(methylsulfonyl)phenyl)amino)prop-1-yn-1-yl)-3-(2,2,2-trifluoroethyl)benzo[b]thiophene 1,1-dioxide;

1170	7-(((3S,4S)-3-fluoro-1-methylpiperidin-4-yl)amino)-2-(3-((2-methoxy-4-(methylsulfonyl)phenyl)amino)prop-1-yn-1-yl)-3-(2,2,2-trifluoroethyl)benzo[b]thiophene 1,1-dioxide;
1171	7-((4-(dimethylamino)cyclohexyl)amino)-2-(3-((2-methoxy-4-(methylsulfonyl)phenyl)amino)prop-1-yn-1-yl)-3-(2,2,2-trifluoroethyl)benzo[b]thiophene 1,1-dioxide;
1172	7-((2-(dimethylamino)ethyl)amino)-2-(3-((2-methoxy-4-(methylsulfonyl)phenyl)amino)prop-1-yn-1-yl)-3-(2,2,2-trifluoroethyl)benzo[b]thiophene 1,1-dioxide;
1173	7-(((3S,4R)-3-fluoro-1-methylpiperidin-4-yl)amino)-2-(3-((2-methoxy-4-(methylsulfonyl)phenyl)amino)prop-1-yn-1-yl)-3-(2,2,2-trifluoroethyl)benzo[b]thiophene 1,1-dioxide;
1174	2-(3-((2-methoxy-4-(methylsulfonyl)phenyl)amino)prop-1-yn-1-yl)-7-((1-methylpiperidin-4-yl)amino)-3-(2,2,2-trifluoroethyl)benzo[b]thiophene 1,1-dioxide;
1175	2-(3-((2-methoxy-4-(methylsulfonyl)phenyl)amino)prop-1-yn-1-yl)-7-((tetrahydro-2H-pyran-4-yl)amino)-3-(2,2,2-trifluoroethyl)benzo[b]thiophene 1,1-dioxide;
1176	3-(cyclopropylmethyl)-7-((3,3-difluoro-1-methylpiperidin-4-yl)amino)-2-(3-((2-methoxy-4-(methylsulfonyl)phenyl)amino)prop-1-yn-1-yl)benzo[b]thiophene 1,1-dioxide;
1177	3-(cyclopropylmethyl)-7-((1,1-dioxidotetrahydro-2H-thiopyran-4-yl)amino)-2-(3-((2-methoxy-4-(methylsulfonyl)phenyl)amino)prop-1-yn-1-yl)benzo[b]thiophene 1,1-dioxide;
1178	3-(cyclopropylmethyl)-7-(((3R,4S)-3-fluoro-1-methylpiperidin-4-yl)amino)-2-(3-((2-methoxy-4-(methylsulfonyl)phenyl)amino)prop-1-yn-1-yl)benzo[b]thiophene 1,1-dioxide;
1179	3-(cyclopropylmethyl)-7-((3-fluoro-1-methylpiperidin-4-yl)amino)-2-(3-((2-methoxy-4-(methylsulfonyl)phenyl)amino)prop-1-yn-1-yl)benzo[b]thiophene 1,1-dioxide;
1180	1-(4-((3-(cyclopropylmethyl)-2-(3-((2-methoxy-4-(methylsulfonyl)phenyl)amino)prop-1-yn-1-yl)-1,1-dioxidobenzo[b]thiophen-7-yl)amino)piperidin-1-yl)-2-(dimethylamino)ethan-1-one;
1181	3-(cyclopropylmethyl)-7-((3-fluoro-1-(2-hydroxy-3-methoxypropyl)piperidin-4-yl)amino)-2-(3-((2-methoxy-4-(methylsulfonyl)phenyl)amino)prop-1-yn-1-yl)benzo[b]thiophene 1,1-dioxide;
1182	3-(cyclopropylmethyl)-7-(((3R,4R)-3-fluoro-1-methylpiperidin-4-yl)amino)-2-(3-((2-methoxy-4-(methylsulfonyl)phenyl)amino)prop-1-yn-1-yl)benzo[b]thiophene 1,1-dioxide;
1183	3-(cyclopropylmethyl)-7-(((3S,4S)-3-fluoro-1-methylpiperidin-4-yl)amino)-2-(3-((2-methoxy-4-(methylsulfonyl)phenyl)amino)prop-1-yn-1-yl)benzo[b]thiophene 1,1-dioxide;
1184	3-(cyclopropylmethyl)-7-((4-(dimethylamino)cyclohexyl)amino)-2-(3-((2-methoxy-4-(methylsulfonyl)phenyl)amino)prop-1-yn-1-yl)benzo[b]thiophene 1,1-dioxide;
1185	3-(cyclopropylmethyl)-7-((2-(dimethylamino)ethyl)amino)-2-(3-((2-methoxy-4-(methylsulfonyl)phenyl)amino)prop-1-yn-1-yl)benzo[b]thiophene 1,1-dioxide;
1186	3-(cyclopropylmethyl)-7-(((3S,4R)-3-fluoro-1-methylpiperidin-4-yl)amino)-2-(3-((2-methoxy-4-(methylsulfonyl)phenyl)amino)prop-1-yn-1-yl)benzo[b]thiophene 1,1-dioxide;
1187	3-(cyclopropylmethyl)-2-(3-((2-methoxy-4-(methylsulfonyl)phenyl)amino)prop-1-yn-1-yl)-7-((1-methylpiperidin-4-yl)amino)benzo[b]thiophene 1,1-dioxide;
1188	3-(cyclopropylmethyl)-2-(3-((2-methoxy-4-(methylsulfonyl)phenyl)amino)prop-1-yn-1-yl)-7-((tetrahydro-2H-pyran-4-yl)amino)benzo[b]thiophene 1,1-dioxide;
1189	7-((3,3-difluoro-1-methylpiperidin-4-yl)amino)-3-(2,2-difluoroethyl)-2-(3-((2-methoxy-4-(methylsulfonyl)phenyl)amino)prop-1-yn-1-yl)benzo[b]thiophene 1,1-dioxide;
1190	3-(2,2-difluoroethyl)-7-((1,1-dioxidotetrahydro-2H-thiopyran-4-yl)amino)-2-(3-((2-methoxy-4-(methylsulfonyl)phenyl)amino)prop-1-yn-1-yl)benzo[b]thiophene 1,1-dioxide;

1191	3-(2,2-difluoroethyl)-7-(((3R,4S)-3-fluoro-1-methylpiperidin-4-yl)amino)-2-(3-((2-methoxy-4-(methylsulfonyl)phenyl)amino)prop-1-yn-1-yl)benzo[b]thiophene 1,1-dioxide;
1192	3-(2,2-difluoroethyl)-7-((3-fluoro-1-methylpiperidin-4-yl)amino)-2-(3-((2-methoxy-4-(methylsulfonyl)phenyl)amino)prop-1-yn-1-yl)benzo[b]thiophene 1,1-dioxide;
1193	1-(4-((3-(2,2-difluoroethyl)-2-(3-((2-methoxy-4-(methylsulfonyl)phenyl)amino)prop-1-yn-1-yl)-1,1-dioxidobenzo[b]thiophen-7-yl)amino)piperidin-1-yl)-2-(dimethylamino)ethan-1-one;
1194	3-(2,2-difluoroethyl)-7-((3-fluoro-1-(2-hydroxy-3-methoxypropyl)piperidin-4-yl)amino)-2-(3-((2-methoxy-4-(methylsulfonyl)phenyl)amino)prop-1-yn-1-yl)benzo[b]thiophene 1,1-dioxide;
1195	3-(2,2-difluoroethyl)-7-(((3R,4R)-3-fluoro-1-methylpiperidin-4-yl)amino)-2-(3-((2-methoxy-4-(methylsulfonyl)phenyl)amino)prop-1-yn-1-yl)benzo[b]thiophene 1,1-dioxide;
1196	3-(2,2-difluoroethyl)-7-(((3S,4S)-3-fluoro-1-methylpiperidin-4-yl)amino)-2-(3-((2-methoxy-4-(methylsulfonyl)phenyl)amino)prop-1-yn-1-yl)benzo[b]thiophene 1,1-dioxide;
1197	3-(2,2-difluoroethyl)-7-((4-(dimethylamino)cyclohexyl)amino)-2-(3-((2-methoxy-4-(methylsulfonyl)phenyl)amino)prop-1-yn-1-yl)benzo[b]thiophene 1,1-dioxide;
1198	3-(2,2-difluoroethyl)-7-((2-(dimethylamino)ethyl)amino)-2-(3-((2-methoxy-4-(methylsulfonyl)phenyl)amino)prop-1-yn-1-yl)benzo[b]thiophene 1,1-dioxide;
1199	3-(2,2-difluoroethyl)-7-(((3S,4R)-3-fluoro-1-methylpiperidin-4-yl)amino)-2-(3-((2-methoxy-4-(methylsulfonyl)phenyl)amino)prop-1-yn-1-yl)benzo[b]thiophene 1,1-dioxide;
1200	3-(2,2-difluoroethyl)-2-(3-((2-methoxy-4-(methylsulfonyl)phenyl)amino)prop-1-yn-1-yl)-7-((1-methylpiperidin-4-yl)amino)benzo[b]thiophene 1,1-dioxide;
1201	3-(2,2-difluoroethyl)-2-(3-((2-methoxy-4-(methylsulfonyl)phenyl)amino)prop-1-yn-1-yl)-7-((tetrahydro-2H-pyran-4-yl)amino)benzo[b]thiophene 1,1-dioxide;
1202	7-((3,3-difluoro-1-methylpiperidin-4-yl)amino)-2-(3-((2-methoxy-4-(methylsulfonyl)phenyl)amino)prop-1-yn-1-yl)-3-(1H-pyrrol-1-yl)benzo[b]thiophene 1,1-dioxide;
1203	7-((1,1-dioxidotetrahydro-2H-thiopyran-4-yl)amino)-2-(3-((2-methoxy-4-(methylsulfonyl)phenyl)amino)prop-1-yn-1-yl)-3-(1H-pyrrol-1-yl)benzo[b]thiophene 1,1-dioxide;
1204	7-(((3R,4S)-3-fluoro-1-methylpiperidin-4-yl)amino)-2-(3-((2-methoxy-4-(methylsulfonyl)phenyl)amino)prop-1-yn-1-yl)-3-(1H-pyrrol-1-yl)benzo[b]thiophene 1,1-dioxide;
1205	7-((3-fluoro-1-methylpiperidin-4-yl)amino)-2-(3-((2-methoxy-4-(methylsulfonyl)phenyl)amino)prop-1-yn-1-yl)-3-(1H-pyrrol-1-yl)benzo[b]thiophene 1,1-dioxide;
1206	2-(dimethylamino)-1-(4-((2-(3-((2-methoxy-4-(methylsulfonyl)phenyl)amino)prop-1-yn-1-yl)-1,1-dioxido-3-(1H-pyrrol-1-yl)benzo[b]thiophen-7-yl)amino)piperidin-1-yl)ethan-1-one;
1207	7-((3-fluoro-1-(2-hydroxy-3-methoxypropyl)piperidin-4-yl)amino)-2-(3-((2-methoxy-4-(methylsulfonyl)phenyl)amino)prop-1-yn-1-yl)-3-(1H-pyrrol-1-yl)benzo[b]thiophene 1,1-dioxide;
1208	7-(((3R,4R)-3-fluoro-1-methylpiperidin-4-yl)amino)-2-(3-((2-methoxy-4-(methylsulfonyl)phenyl)amino)prop-1-yn-1-yl)-3-(1H-pyrrol-1-yl)benzo[b]thiophene 1,1-dioxide;
1209	7-(((3S,4S)-3-fluoro-1-methylpiperidin-4-yl)amino)-2-(3-((2-methoxy-4-(methylsulfonyl)phenyl)amino)prop-1-yn-1-yl)-3-(1H-pyrrol-1-yl)benzo[b]thiophene 1,1-dioxide;
1210	7-((4-(dimethylamino)cyclohexyl)amino)-2-(3-((2-methoxy-4-(methylsulfonyl)phenyl)amino)prop-1-yn-1-yl)-3-(1H-pyrrol-1-yl)benzo[b]thiophene 1,1-dioxide;
1211	7-((2-(dimethylamino)ethyl)amino)-2-(3-((2-methoxy-4-(methylsulfonyl)phenyl)amino)prop-1-yn-1-yl)-3-(1H-pyrrol-1-yl)benzo[b]thiophene 1,1-dioxide;

1212	7-(((3S,4R)-3-fluoro-1-methylpiperidin-4-yl)amino)-2-(3-((2-methoxy-4-(methylsulfonyl)phenyl)amino)prop-1-yn-1-yl)-3-(1H-pyrrol-1-yl)benzo[b]thiophene 1,1-dioxide;
1213	2-(3-((2-methoxy-4-(methylsulfonyl)phenyl)amino)prop-1-yn-1-yl)-7-((1-methylpiperidin-4-yl)amino)-3-(1H-pyrrol-1-yl)benzo[b]thiophene 1,1-dioxide;
1214	2-(3-((2-methoxy-4-(methylsulfonyl)phenyl)amino)prop-1-yn-1-yl)-3-(1H-pyrrol-1-yl)-7-((tetrahydro-2H-pyran-4-yl)amino)benzo[b]thiophene 1,1-dioxide;
1215	7-((3,3-difluoro-1-methylpiperidin-4-yl)amino)-3-ethyl-2-(3-((2-methoxy-4-(methylsulfonyl)phenyl)amino)prop-1-yn-1-yl)benzo[b]thiophene 1,1-dioxide;
1216	7-((1,1-dioxidotetrahydro-2H-thiopyran-4-yl)amino)-3-ethyl-2-(3-((2-methoxy-4-(methylsulfonyl)phenyl)amino)prop-1-yn-1-yl)benzo[b]thiophene 1,1-dioxide;
1217	3-ethyl-7-(((3R,4S)-3-fluoro-1-methylpiperidin-4-yl)amino)-2-(3-((2-methoxy-4-(methylsulfonyl)phenyl)amino)prop-1-yn-1-yl)benzo[b]thiophene 1,1-dioxide;
1218	3-ethyl-7-((3-fluoro-1-methylpiperidin-4-yl)amino)-2-(3-((2-methoxy-4-(methylsulfonyl)phenyl)amino)prop-1-yn-1-yl)benzo[b]thiophene 1,1-dioxide;
1219	2-(dimethylamino)-1-(4-((3-ethyl-2-(3-((2-methoxy-4-(methylsulfonyl)phenyl)amino)prop-1-yn-1-yl)-1,1-dioxidobenzo[b]thiophen-7-yl)amino)piperidin-1-yl)ethan-1-one;
1220	3-ethyl-7-((3-fluoro-1-(2-hydroxy-3-methoxypropyl)piperidin-4-yl)amino)-2-(3-((2-methoxy-4-(methylsulfonyl)phenyl)amino)prop-1-yn-1-yl)benzo[b]thiophene 1,1-dioxide;
1221	3-ethyl-7-(((3R,4R)-3-fluoro-1-methylpiperidin-4-yl)amino)-2-(3-((2-methoxy-4-(methylsulfonyl)phenyl)amino)prop-1-yn-1-yl)benzo[b]thiophene 1,1-dioxide;
1222	3-ethyl-7-(((3S,4S)-3-fluoro-1-methylpiperidin-4-yl)amino)-2-(3-((2-methoxy-4-(methylsulfonyl)phenyl)amino)prop-1-yn-1-yl)benzo[b]thiophene 1,1-dioxide;
1223	7-((4-(dimethylamino)cyclohexyl)amino)-3-ethyl-2-(3-((2-methoxy-4-(methylsulfonyl)phenyl)amino)prop-1-yn-1-yl)benzo[b]thiophene 1,1-dioxide;
1224	7-((2-(dimethylamino)ethyl)amino)-3-ethyl-2-(3-((2-methoxy-4-(methylsulfonyl)phenyl)amino)prop-1-yn-1-yl)benzo[b]thiophene 1,1-dioxide;
1225	3-ethyl-7-(((3S,4R)-3-fluoro-1-methylpiperidin-4-yl)amino)-2-(3-((2-methoxy-4-(methylsulfonyl)phenyl)amino)prop-1-yn-1-yl)benzo[b]thiophene 1,1-dioxide;
1226	3-ethyl-2-(3-((2-methoxy-4-(methylsulfonyl)phenyl)amino)prop-1-yn-1-yl)-7-((1-methylpiperidin-4-yl)amino)benzo[b]thiophene 1,1-dioxide;
1227	3-ethyl-2-(3-((2-methoxy-4-(methylsulfonyl)phenyl)amino)prop-1-yn-1-yl)-7-((tetrahydro-2H-pyran-4-yl)amino)benzo[b]thiophene 1,1-dioxide;
1228	4-((3-(3-(cyanomethyl)-7-((3,3-difluoro-1-methylpiperidin-4-yl)amino)-1-oxidobenzo[b]thiophen-2-yl)prop-2-yn-1-yl)amino)-3-methoxybenzenesulfonamide;
1229	4-((3-(3-(cyanomethyl)-7-((1,1-dioxidotetrahydro-2H-thiopyran-4-yl)amino)-1-oxidobenzo[b]thiophen-2-yl)prop-2-yn-1-yl)amino)-3-methoxybenzenesulfonamide;
1230	4-((3-(3-(cyanomethyl)-7-(((3R,4S)-3-fluoro-1-methylpiperidin-4-yl)amino)-1-oxidobenzo[b]thiophen-2-yl)prop-2-yn-1-yl)amino)-3-methoxybenzenesulfonamide;
1231	4-((3-(3-(cyanomethyl)-7-((3-fluoro-1-methylpiperidin-4-yl)amino)-1-oxidobenzo[b]thiophen-2-yl)prop-2-yn-1-yl)amino)-3-methoxybenzenesulfonamide;
1232	4-((3-(3-(cyanomethyl)-7-((1-(dimethylglycyl)piperidin-4-yl)amino)-1-oxidobenzo[b]thiophen-2-yl)prop-2-yn-1-yl)amino)-3-methoxybenzenesulfonamide;

1233	4-((3-(3-(cyanomethyl)-7-((3-fluoro-1-(2-hydroxy-3-methoxypropyl)piperidin-4-yl)amino)-1-oxidobenzo[b]thiophen-2-yl)prop-2-yn-1-yl)amino)-3-methoxybenzenesulfonamide;
1234	4-((3-(3-(cyanomethyl)-7-(((3R,4R)-3-fluoro-1-methylpiperidin-4-yl)amino)-1-oxidobenzo[b]thiophen-2-yl)prop-2-yn-1-yl)amino)-3-methoxybenzenesulfonamide;
1235	4-((3-(3-(cyanomethyl)-7-(((3S,4S)-3-fluoro-1-methylpiperidin-4-yl)amino)-1-oxidobenzo[b]thiophen-2-yl)prop-2-yn-1-yl)amino)-3-methoxybenzenesulfonamide;
1236	4-((3-(3-(cyanomethyl)-7-((4-(dimethylamino)cyclohexyl)amino)-1-oxidobenzo[b]thiophen-2-yl)prop-2-yn-1-yl)amino)-3-methoxybenzenesulfonamide;
1237	4-((3-(3-(cyanomethyl)-7-((2-(dimethylamino)ethyl)amino)-1-oxidobenzo[b]thiophen-2-yl)prop-2-yn-1-yl)amino)-3-methoxybenzenesulfonamide;
1238	4-((3-(3-(cyanomethyl)-7-(((3S,4R)-3-fluoro-1-methylpiperidin-4-yl)amino)-1-oxidobenzo[b]thiophen-2-yl)prop-2-yn-1-yl)amino)-3-methoxybenzenesulfonamide;
1239	4-((3-(3-(cyanomethyl)-7-((1-methylpiperidin-4-yl)amino)-1-oxidobenzo[b]thiophen-2-yl)prop-2-yn-1-yl)amino)-3-methoxybenzenesulfonamide;
1240	4-((3-(3-(cyanomethyl)-1-oxido-7-((tetrahydro-2H-pyran-4-yl)amino)benzo[b]thiophen-2-yl)prop-2-yn-1-yl)amino)-3-methoxybenzenesulfonamide;
1241	4-((3-(7-((3,3-difluoro-1-methylpiperidin-4-yl)amino)-1-oxido-3-(thiazol-4-yl)benzo[b]thiophen-2-yl)prop-2-yn-1-yl)amino)-3-methoxybenzenesulfonamide;
1242	4-((3-(7-((1,1-dioxidotetrahydro-2H-thiopyran-4-yl)amino)-1-oxido-3-(thiazol-4-yl)benzo[b]thiophen-2-yl)prop-2-yn-1-yl)amino)-3-methoxybenzenesulfonamide;
1243	4-((3-(7-(((3R,4S)-3-fluoro-1-methylpiperidin-4-yl)amino)-1-oxido-3-(thiazol-4-yl)benzo[b]thiophen-2-yl)prop-2-yn-1-yl)amino)-3-methoxybenzenesulfonamide;
1244	4-((3-(7-((3-fluoro-1-methylpiperidin-4-yl)amino)-1-oxido-3-(thiazol-4-yl)benzo[b]thiophen-2-yl)prop-2-yn-1-yl)amino)-3-methoxybenzenesulfonamide;
1245	4-((3-(7-((1-(dimethylglycyl)piperidin-4-yl)amino)-1-oxido-3-(thiazol-4-yl)benzo[b]thiophen-2-yl)prop-2-yn-1-yl)amino)-3-methoxybenzenesulfonamide;
1246	4-((3-(7-((3-fluoro-1-(2-hydroxy-3-methoxypropyl)piperidin-4-yl)amino)-1-oxido-3-(thiazol-4-yl)benzo[b]thiophen-2-yl)prop-2-yn-1-yl)amino)-3-methoxybenzenesulfonamide;
1247	4-((3-(7-(((3R,4R)-3-fluoro-1-methylpiperidin-4-yl)amino)-1-oxido-3-(thiazol-4-yl)benzo[b]thiophen-2-yl)prop-2-yn-1-yl)amino)-3-methoxybenzenesulfonamide;
1248	4-((3-(7-(((3S,4S)-3-fluoro-1-methylpiperidin-4-yl)amino)-1-oxido-3-(thiazol-4-yl)benzo[b]thiophen-2-yl)prop-2-yn-1-yl)amino)-3-methoxybenzenesulfonamide;
1249	4-((3-(7-((4-(dimethylamino)cyclohexyl)amino)-1-oxido-3-(thiazol-4-yl)benzo[b]thiophen-2-yl)prop-2-yn-1-yl)amino)-3-methoxybenzenesulfonamide;
1250	4-((3-(7-((2-(dimethylamino)ethyl)amino)-1-oxido-3-(thiazol-4-yl)benzo[b]thiophen-2-yl)prop-2-yn-1-yl)amino)-3-methoxybenzenesulfonamide;
1251	4-((3-(7-(((3S,4R)-3-fluoro-1-methylpiperidin-4-yl)amino)-1-oxido-3-(thiazol-4-yl)benzo[b]thiophen-2-yl)prop-2-yn-1-yl)amino)-3-methoxybenzenesulfonamide;
1252	3-methoxy-4-((3-(7-((1-methylpiperidin-4-yl)amino)-1-oxido-3-(thiazol-4-yl)benzo[b]thiophen-2-yl)prop-2-yn-1-yl)amino)benzenesulfonamide;
1253	3-methoxy-4-((3-(1-oxido-7-((tetrahydro-2H-pyran-4-yl)amino)-3-(thiazol-4-yl)benzo[b]thiophen-2-yl)prop-2-yn-1-yl)amino)benzenesulfonamide;

1254	4-((3-(7-((3,3-difluoro-1-methylpiperidin-4-yl)amino)-1-oxido-3-(2,2,2-trifluoroethyl)benzo[b]thiophen-2-yl)prop-2-yn-1-yl)amino)-3-methoxybenzenesulfonamide;
1255	4-((3-(7-((1,1-dioxidotetrahydro-2H-thiopyran-4-yl)amino)-1-oxido-3-(2,2,2-trifluoroethyl)benzo[b]thiophen-2-yl)prop-2-yn-1-yl)amino)-3-methoxybenzenesulfonamide;
1256	4-((3-(7-(((3R,4S)-3-fluoro-1-methylpiperidin-4-yl)amino)-1-oxido-3-(2,2,2-trifluoroethyl)benzo[b]thiophen-2-yl)prop-2-yn-1-yl)amino)-3-methoxybenzenesulfonamide;
1257	4-((3-(7-((3-fluoro-1-methylpiperidin-4-yl)amino)-1-oxido-3-(2,2,2-trifluoroethyl)benzo[b]thiophen-2-yl)prop-2-yn-1-yl)amino)-3-methoxybenzenesulfonamide;
1258	4-((3-(7-((1-(dimethylglycyl)piperidin-4-yl)amino)-1-oxido-3-(2,2,2-trifluoroethyl)benzo[b]thiophen-2-yl)prop-2-yn-1-yl)amino)-3-methoxybenzenesulfonamide;
1259	4-((3-(7-((3-fluoro-1-(2-hydroxy-3-methoxypropyl)piperidin-4-yl)amino)-1-oxido-3-(2,2,2-trifluoroethyl)benzo[b]thiophen-2-yl)prop-2-yn-1-yl)amino)-3-methoxybenzenesulfonamide;
1260	4-((3-(7-(((3R,4R)-3-fluoro-1-methylpiperidin-4-yl)amino)-1-oxido-3-(2,2,2-trifluoroethyl)benzo[b]thiophen-2-yl)prop-2-yn-1-yl)amino)-3-methoxybenzenesulfonamide;
1261	4-((3-(7-(((3S,4S)-3-fluoro-1-methylpiperidin-4-yl)amino)-1-oxido-3-(2,2,2-trifluoroethyl)benzo[b]thiophen-2-yl)prop-2-yn-1-yl)amino)-3-methoxybenzenesulfonamide;
1262	4-((3-(7-((4-(dimethylamino)cyclohexyl)amino)-1-oxido-3-(2,2,2-trifluoroethyl)benzo[b]thiophen-2-yl)prop-2-yn-1-yl)amino)-3-methoxybenzenesulfonamide;
1263	4-((3-(7-((2-(dimethylamino)ethyl)amino)-1-oxido-3-(2,2,2-trifluoroethyl)benzo[b]thiophen-2-yl)prop-2-yn-1-yl)amino)-3-methoxybenzenesulfonamide;
1264	4-((3-(7-(((3S,4R)-3-fluoro-1-methylpiperidin-4-yl)amino)-1-oxido-3-(2,2,2-trifluoroethyl)benzo[b]thiophen-2-yl)prop-2-yn-1-yl)amino)-3-methoxybenzenesulfonamide;
1265	3-methoxy-4-((3-(7-((1-methylpiperidin-4-yl)amino)-1-oxido-3-(2,2,2-trifluoroethyl)benzo[b]thiophen-2-yl)prop-2-yn-1-yl)amino)benzenesulfonamide;
1266	3-methoxy-4-((3-(1-oxido-7-((tetrahydro-2H-pyran-4-yl)amino)-3-(2,2,2-trifluoroethyl)benzo[b]thiophen-2-yl)prop-2-yn-1-yl)amino)benzenesulfonamide;
1267	4-((3-(3-(cyclopropylmethyl)-7-((3,3-difluoro-1-methylpiperidin-4-yl)amino)-1-oxidobenzo[b]thiophen-2-yl)prop-2-yn-1-yl)amino)-3-methoxybenzenesulfonamide;
1268	4-((3-(3-(cyclopropylmethyl)-7-((1,1-dioxidotetrahydro-2H-thiopyran-4-yl)amino)-1-oxidobenzo[b]thiophen-2-yl)prop-2-yn-1-yl)amino)-3-methoxybenzenesulfonamide;
1269	4-((3-(3-(cyclopropylmethyl)-7-(((3R,4S)-3-fluoro-1-methylpiperidin-4-yl)amino)-1-oxidobenzo[b]thiophen-2-yl)prop-2-yn-1-yl)amino)-3-methoxybenzenesulfonamide;
1270	4-((3-(3-(cyclopropylmethyl)-7-((3-fluoro-1-methylpiperidin-4-yl)amino)-1-oxidobenzo[b]thiophen-2-yl)prop-2-yn-1-yl)amino)-3-methoxybenzenesulfonamide;
1271	4-((3-(3-(cyclopropylmethyl)-7-((1-(dimethylglycyl)piperidin-4-yl)amino)-1-oxidobenzo[b]thiophen-2-yl)prop-2-yn-1-yl)amino)-3-methoxybenzenesulfonamide;
1272	4-((3-(3-(cyclopropylmethyl)-7-((3-fluoro-1-(2-hydroxy-3-methoxypropyl)piperidin-4-yl)amino)-1-oxidobenzo[b]thiophen-2-yl)prop-2-yn-1-yl)amino)-3-methoxybenzenesulfonamide;
1273	4-((3-(3-(cyclopropylmethyl)-7-(((3R,4R)-3-fluoro-1-methylpiperidin-4-yl)amino)-1-oxidobenzo[b]thiophen-2-yl)prop-2-yn-1-yl)amino)-3-methoxybenzenesulfonamide;
1274	4-((3-(3-(cyclopropylmethyl)-7-(((3S,4S)-3-fluoro-1-methylpiperidin-4-yl)amino)-1-oxidobenzo[b]thiophen-2-yl)prop-2-yn-1-yl)amino)-3-methoxybenzenesulfonamide;

1275	4-((3-(3-(cyclopropylmethyl)-7-((4-(dimethylamino)cyclohexyl)amino)-1-oxidobenzo[b]thiophen-2-yl)prop-2-yn-1-yl)amino)-3-methoxybenzenesulfonamide;
1276	4-((3-(3-(cyclopropylmethyl)-7-((2-(dimethylamino)ethyl)amino)-1-oxidobenzo[b]thiophen-2-yl)prop-2-yn-1-yl)amino)-3-methoxybenzenesulfonamide;
1277	4-((3-(3-(cyclopropylmethyl)-7-(((3S,4R)-3-fluoro-1-methylpiperidin-4-yl)amino)-1-oxidobenzo[b]thiophen-2-yl)prop-2-yn-1-yl)amino)-3-methoxybenzenesulfonamide;
1278	4-((3-(3-(cyclopropylmethyl)-7-((1-methylpiperidin-4-yl)amino)-1-oxidobenzo[b]thiophen-2-yl)prop-2-yn-1-yl)amino)-3-methoxybenzenesulfonamide;
1279	4-((3-(3-(cyclopropylmethyl)-1-oxido-7-((tetrahydro-2H-pyran-4-yl)amino)benzo[b]thiophen-2-yl)prop-2-yn-1-yl)amino)-3-methoxybenzenesulfonamide;
1280	4-((3-(7-((3,3-difluoro-1-methylpiperidin-4-yl)amino)-3-(2,2-difluoroethyl)-1-oxidobenzo[b]thiophen-2-yl)prop-2-yn-1-yl)amino)-3-methoxybenzenesulfonamide;
1281	4-((3-(3-(2,2-difluoroethyl)-7-((1,1-dioxidotetrahydro-2H-thiopyran-4-yl)amino)-1-oxidobenzo[b]thiophen-2-yl)prop-2-yn-1-yl)amino)-3-methoxybenzenesulfonamide;
1282	4-((3-(3-(2,2-difluoroethyl)-7-(((3R,4S)-3-fluoro-1-methylpiperidin-4-yl)amino)-1-oxidobenzo[b]thiophen-2-yl)prop-2-yn-1-yl)amino)-3-methoxybenzenesulfonamide;
1283	4-((3-(3-(2,2-difluoroethyl)-7-((3-fluoro-1-methylpiperidin-4-yl)amino)-1-oxidobenzo[b]thiophen-2-yl)prop-2-yn-1-yl)amino)-3-methoxybenzenesulfonamide;
1284	4-((3-(3-(2,2-difluoroethyl)-7-((1-(dimethylglycyl)piperidin-4-yl)amino)-1-oxidobenzo[b]thiophen-2-yl)prop-2-yn-1-yl)amino)-3-methoxybenzenesulfonamide;
1285	4-((3-(3-(2,2-difluoroethyl)-7-((3-fluoro-1-(2-hydroxy-3-methoxypropyl)piperidin-4-yl)amino)-1-oxidobenzo[b]thiophen-2-yl)prop-2-yn-1-yl)amino)-3-methoxybenzenesulfonamide;
1286	4-((3-(3-(2,2-difluoroethyl)-7-(((3R,4R)-3-fluoro-1-methylpiperidin-4-yl)amino)-1-oxidobenzo[b]thiophen-2-yl)prop-2-yn-1-yl)amino)-3-methoxybenzenesulfonamide;
1287	4-((3-(3-(2,2-difluoroethyl)-7-(((3S,4S)-3-fluoro-1-methylpiperidin-4-yl)amino)-1-oxidobenzo[b]thiophen-2-yl)prop-2-yn-1-yl)amino)-3-methoxybenzenesulfonamide;
1288	4-((3-(3-(2,2-difluoroethyl)-7-((4-(dimethylamino)cyclohexyl)amino)-1-oxidobenzo[b]thiophen-2-yl)prop-2-yn-1-yl)amino)-3-methoxybenzenesulfonamide;
1289	4-((3-(3-(2,2-difluoroethyl)-7-((2-(dimethylamino)ethyl)amino)-1-oxidobenzo[b]thiophen-2-yl)prop-2-yn-1-yl)amino)-3-methoxybenzenesulfonamide;
1290	4-((3-(3-(2,2-difluoroethyl)-7-(((3S,4R)-3-fluoro-1-methylpiperidin-4-yl)amino)-1-oxidobenzo[b]thiophen-2-yl)prop-2-yn-1-yl)amino)-3-methoxybenzenesulfonamide;
1291	4-((3-(3-(2,2-difluoroethyl)-7-((1-methylpiperidin-4-yl)amino)-1-oxidobenzo[b]thiophen-2-yl)prop-2-yn-1-yl)amino)-3-methoxybenzenesulfonamide;
1292	4-((3-(3-(2,2-difluoroethyl)-1-oxido-7-((tetrahydro-2H-pyran-4-yl)amino)benzo[b]thiophen-2-yl)prop-2-yn-1-yl)amino)-3-methoxybenzenesulfonamide;
1293	4-((3-(7-((3,3-difluoro-1-methylpiperidin-4-yl)amino)-1-oxido-3-(1H-pyrrol-1-yl)benzo[b]thiophen-2-yl)prop-2-yn-1-yl)amino)-3-methoxybenzenesulfonamide;
1294	4-((3-(7-((1,1-dioxidotetrahydro-2H-thiopyran-4-yl)amino)-1-oxido-3-(1H-pyrrol-1-yl)benzo[b]thiophen-2-yl)prop-2-yn-1-yl)amino)-3-methoxybenzenesulfonamide;
1295	4-((3-(7-(((3R,4S)-3-fluoro-1-methylpiperidin-4-yl)amino)-1-oxido-3-(1H-pyrrol-1-yl)benzo[b]thiophen-2-yl)prop-2-yn-1-yl)amino)-3-methoxybenzenesulfonamide;

1296	4-((3-(7-((3-fluoro-1-methylpiperidin-4-yl)amino)-1-oxido-3-(1H-pyrrol-1-yl)benzo[b]thiophen-2-yl)prop-2-yn-1-yl)amino)-3-methoxybenzenesulfonamide;
1297	4-((3-(7-((1-(dimethylglycyl)piperidin-4-yl)amino)-1-oxido-3-(1H-pyrrol-1-yl)benzo[b]thiophen-2-yl)prop-2-yn-1-yl)amino)-3-methoxybenzenesulfonamide;
1298	4-((3-(7-((3-fluoro-1-(2-hydroxy-3-methoxypropyl)piperidin-4-yl)amino)-1-oxido-3-(1H-pyrrol-1-yl)benzo[b]thiophen-2-yl)prop-2-yn-1-yl)amino)-3-methoxybenzenesulfonamide;
1299	4-((3-(7-(((3R,4R)-3-fluoro-1-methylpiperidin-4-yl)amino)-1-oxido-3-(1H-pyrrol-1-yl)benzo[b]thiophen-2-yl)prop-2-yn-1-yl)amino)-3-methoxybenzenesulfonamide;
1300	4-((3-(7-(((3S,4S)-3-fluoro-1-methylpiperidin-4-yl)amino)-1-oxido-3-(1H-pyrrol-1-yl)benzo[b]thiophen-2-yl)prop-2-yn-1-yl)amino)-3-methoxybenzenesulfonamide;
1301	4-((3-(7-((4-(dimethylamino)cyclohexyl)amino)-1-oxido-3-(1H-pyrrol-1-yl)benzo[b]thiophen-2-yl)prop-2-yn-1-yl)amino)-3-methoxybenzenesulfonamide;
1302	4-((3-(7-((2-(dimethylamino)ethyl)amino)-1-oxido-3-(1H-pyrrol-1-yl)benzo[b]thiophen-2-yl)prop-2-yn-1-yl)amino)-3-methoxybenzenesulfonamide;
1303	4-((3-(7-(((3S,4R)-3-fluoro-1-methylpiperidin-4-yl)amino)-1-oxido-3-(1H-pyrrol-1-yl)benzo[b]thiophen-2-yl)prop-2-yn-1-yl)amino)-3-methoxybenzenesulfonamide;
1304	3-methoxy-4-((3-(7-((1-methylpiperidin-4-yl)amino)-1-oxido-3-(1H-pyrrol-1-yl)benzo[b]thiophen-2-yl)prop-2-yn-1-yl)amino)benzenesulfonamide;
1305	3-methoxy-4-((3-(1-oxido-3-(1H-pyrrol-1-yl)-7-((tetrahydro-2H-pyran-4-yl)amino)benzo[b]thiophen-2-yl)prop-2-yn-1-yl)amino)benzenesulfonamide;
1306	4-((3-(7-((3,3-difluoro-1-methylpiperidin-4-yl)amino)-3-ethyl-1-oxidobenzo[b]thiophen-2-yl)prop-2-yn-1-yl)amino)-3-methoxybenzenesulfonamide;
1307	4-((3-(7-((1,1-dioxidotetrahydro-2H-thiopyran-4-yl)amino)-3-ethyl-1-oxidobenzo[b]thiophen-2-yl)prop-2-yn-1-yl)amino)-3-methoxybenzenesulfonamide;
1308	4-((3-(3-ethyl-7-(((3R,4S)-3-fluoro-1-methylpiperidin-4-yl)amino)-1-oxidobenzo[b]thiophen-2-yl)prop-2-yn-1-yl)amino)-3-methoxybenzenesulfonamide;
1309	4-((3-(3-ethyl-7-((3-fluoro-1-methylpiperidin-4-yl)amino)-1-oxidobenzo[b]thiophen-2-yl)prop-2-yn-1-yl)amino)-3-methoxybenzenesulfonamide;
1310	4-((3-(7-((1-(dimethylglycyl)piperidin-4-yl)amino)-3-ethyl-1-oxidobenzo[b]thiophen-2-yl)prop-2-yn-1-yl)amino)-3-methoxybenzenesulfonamide;
1311	4-((3-(3-ethyl-7-((3-fluoro-1-(2-hydroxy-3-methoxypropyl)piperidin-4-yl)amino)-1-oxidobenzo[b]thiophen-2-yl)prop-2-yn-1-yl)amino)-3-methoxybenzenesulfonamide;
1312	4-((3-(3-ethyl-7-(((3R,4R)-3-fluoro-1-methylpiperidin-4-yl)amino)-1-oxidobenzo[b]thiophen-2-yl)prop-2-yn-1-yl)amino)-3-methoxybenzenesulfonamide;
1313	4-((3-(3-ethyl-7-(((3S,4S)-3-fluoro-1-methylpiperidin-4-yl)amino)-1-oxidobenzo[b]thiophen-2-yl)prop-2-yn-1-yl)amino)-3-methoxybenzenesulfonamide;
1314	4-((3-(7-((4-(dimethylamino)cyclohexyl)amino)-3-ethyl-1-oxidobenzo[b]thiophen-2-yl)prop-2-yn-1-yl)amino)-3-methoxybenzenesulfonamide;
1315	4-((3-(7-((2-(dimethylamino)ethyl)amino)-3-ethyl-1-oxidobenzo[b]thiophen-2-yl)prop-2-yn-1-yl)amino)-3-methoxybenzenesulfonamide;
1316	4-((3-(3-ethyl-7-(((3S,4R)-3-fluoro-1-methylpiperidin-4-yl)amino)-1-oxidobenzo[b]thiophen-2-yl)prop-2-yn-1-yl)amino)-3-methoxybenzenesulfonamide;

1317	4-((3-(3-ethyl-7-((1-methylpiperidin-4-yl)amino)-1-oxidobenzo[b]thiophen-2-yl)prop-2-yn-1-yl)amino)-3-methoxybenzenesulfonamide;
1318	4-((3-(3-ethyl-1-oxido-7-((tetrahydro-2H-pyran-4-yl)amino)benzo[b]thiophen-2-yl)prop-2-yn-1-yl)amino)-3-methoxybenzenesulfonamide;
1319	2-(7-((3,3-difluoro-1-methylpiperidin-4-yl)amino)-2-(3-((5-fluoro-2-methoxy-4-(methylsulfonyl)phenyl)amino)prop-1-yn-1-yl)-1-oxidobenzo[b]thiophen-3-yl)acetonitrile;
1320	2-(7-((1,1-dioxidotetrahydro-2H-thiopyran-4-yl)amino)-2-(3-((5-fluoro-2-methoxy-4-(methylsulfonyl)phenyl)amino)prop-1-yn-1-yl)-1-oxidobenzo[b]thiophen-3-yl)acetonitrile;
1321	2-(7-(((3R,4S)-3-fluoro-1-methylpiperidin-4-yl)amino)-2-(3-((5-fluoro-2-methoxy-4-(methylsulfonyl)phenyl)amino)prop-1-yn-1-yl)-1-oxidobenzo[b]thiophen-3-yl)acetonitrile;
1322	2-(7-((3-fluoro-1-methylpiperidin-4-yl)amino)-2-(3-((5-fluoro-2-methoxy-4-(methylsulfonyl)phenyl)amino)prop-1-yn-1-yl)-1-oxidobenzo[b]thiophen-3-yl)acetonitrile;
1323	2-(7-((1-(dimethylglycyl)piperidin-4-yl)amino)-2-(3-((5-fluoro-2-methoxy-4-(methylsulfonyl)phenyl)amino)prop-1-yn-1-yl)-1-oxidobenzo[b]thiophen-3-yl)acetonitrile;
1324	2-(7-((3-fluoro-1-(2-hydroxy-3-methoxypropyl)piperidin-4-yl)amino)-2-(3-((5-fluoro-2-methoxy-4-(methylsulfonyl)phenyl)amino)prop-1-yn-1-yl)-1-oxidobenzo[b]thiophen-3-yl)acetonitrile;
1325	2-(7-(((3R,4R)-3-fluoro-1-methylpiperidin-4-yl)amino)-2-(3-((5-fluoro-2-methoxy-4-(methylsulfonyl)phenyl)amino)prop-1-yn-1-yl)-1-oxidobenzo[b]thiophen-3-yl)acetonitrile;
1326	2-(7-(((3S,4S)-3-fluoro-1-methylpiperidin-4-yl)amino)-2-(3-((5-fluoro-2-methoxy-4-(methylsulfonyl)phenyl)amino)prop-1-yn-1-yl)-1-oxidobenzo[b]thiophen-3-yl)acetonitrile;
1327	2-(7-((4-(dimethylamino)cyclohexyl)amino)-2-(3-((5-fluoro-2-methoxy-4-(methylsulfonyl)phenyl)amino)prop-1-yn-1-yl)-1-oxidobenzo[b]thiophen-3-yl)acetonitrile;
1328	2-(7-((2-(dimethylamino)ethyl)amino)-2-(3-((5-fluoro-2-methoxy-4-(methylsulfonyl)phenyl)amino)prop-1-yn-1-yl)-1-oxidobenzo[b]thiophen-3-yl)acetonitrile;
1329	2-(7-(((3S,4R)-3-fluoro-1-methylpiperidin-4-yl)amino)-2-(3-((5-fluoro-2-methoxy-4-(methylsulfonyl)phenyl)amino)prop-1-yn-1-yl)-1-oxidobenzo[b]thiophen-3-yl)acetonitrile;
1330	2-(2-(3-((5-fluoro-2-methoxy-4-(methylsulfonyl)phenyl)amino)prop-1-yn-1-yl)-7-((1-methylpiperidin-4-yl)amino)-1-oxidobenzo[b]thiophen-3-yl)acetonitrile;
1331	2-(2-(3-((5-fluoro-2-methoxy-4-(methylsulfonyl)phenyl)amino)prop-1-yn-1-yl)-1-oxido-7-((tetrahydro-2H-pyran-4-yl)amino)benzo[b]thiophen-3-yl)acetonitrile;
1332	7-((3,3-difluoro-1-methylpiperidin-4-yl)amino)-2-(3-((5-fluoro-2-methoxy-4-(methylsulfonyl)phenyl)amino)prop-1-yn-1-yl)-3-(thiazol-4-yl)benzo[b]thiophene 1-oxide;
1333	4-((2-(3-((5-fluoro-2-methoxy-4-(methylsulfonyl)phenyl)amino)prop-1-yn-1-yl)-1-oxido-3-(thiazol-4-yl)benzo[b]thiophen-7-yl)amino)tetrahydro-2H-thiopyran 1,1-dioxide;
1334	7-(((3R,4S)-3-fluoro-1-methylpiperidin-4-yl)amino)-2-(3-((5-fluoro-2-methoxy-4-(methylsulfonyl)phenyl)amino)prop-1-yn-1-yl)-3-(thiazol-4-yl)benzo[b]thiophene 1-oxide;
1335	7-((3-fluoro-1-methylpiperidin-4-yl)amino)-2-(3-((5-fluoro-2-methoxy-4-(methylsulfonyl)phenyl)amino)prop-1-yn-1-yl)-3-(thiazol-4-yl)benzo[b]thiophene 1-oxide;
1336	2-(dimethylamino)-1-(4-((2-(3-((5-fluoro-2-methoxy-4-(methylsulfonyl)phenyl)amino)prop-1-yn-1-yl)-1-oxido-3-(thiazol-4-yl)benzo[b]thiophen-7-yl)amino)piperidin-1-yl)ethan-1-one;
1337	7-((3-fluoro-1-(2-hydroxy-3-methoxypropyl)piperidin-4-yl)amino)-2-(3-((5-fluoro-2-methoxy-4-(methylsulfonyl)phenyl)amino)prop-1-yn-1-yl)-3-(thiazol-4-yl)benzo[b]thiophene 1-oxide;

1338	7-(((3R,4R)-3-fluoro-1-methylpiperidin-4-yl)amino)-2-(3-((5-fluoro-2-methoxy-4-(methylsulfonyl)phenyl)amino)prop-1-yn-1-yl)-3-(thiazol-4-yl)benzo[b]thiophene 1-oxide;
1339	7-(((3S,4S)-3-fluoro-1-methylpiperidin-4-yl)amino)-2-(3-((5-fluoro-2-methoxy-4-(methylsulfonyl)phenyl)amino)prop-1-yn-1-yl)-3-(thiazol-4-yl)benzo[b]thiophene 1-oxide;
1340	7-((4-(dimethylamino)cyclohexyl)amino)-2-(3-((5-fluoro-2-methoxy-4-(methylsulfonyl)phenyl)amino)prop-1-yn-1-yl)-3-(thiazol-4-yl)benzo[b]thiophene 1-oxide;
1341	7-((2-(dimethylamino)ethyl)amino)-2-(3-((5-fluoro-2-methoxy-4-(methylsulfonyl)phenyl)amino)prop-1-yn-1-yl)-3-(thiazol-4-yl)benzo[b]thiophene 1-oxide;
1342	7-(((3S,4R)-3-fluoro-1-methylpiperidin-4-yl)amino)-2-(3-((5-fluoro-2-methoxy-4-(methylsulfonyl)phenyl)amino)prop-1-yn-1-yl)-3-(thiazol-4-yl)benzo[b]thiophene 1-oxide;
1343	2-(3-((5-fluoro-2-methoxy-4-(methylsulfonyl)phenyl)amino)prop-1-yn-1-yl)-7-((1-methylpiperidin-4-yl)amino)-3-(thiazol-4-yl)benzo[b]thiophene 1-oxide;
1344	2-(3-((5-fluoro-2-methoxy-4-(methylsulfonyl)phenyl)amino)prop-1-yn-1-yl)-7-((tetrahydro-2H-pyran-4-yl)amino)-3-(thiazol-4-yl)benzo[b]thiophene 1-oxide;
1345	7-((3,3-difluoro-1-methylpiperidin-4-yl)amino)-2-(3-((5-fluoro-2-methoxy-4-(methylsulfonyl)phenyl)amino)prop-1-yn-1-yl)-3-(2,2,2-trifluoroethyl)benzo[b]thiophene 1-oxide;
1346	4-((2-(3-((5-fluoro-2-methoxy-4-(methylsulfonyl)phenyl)amino)prop-1-yn-1-yl)-1-oxido-3-(2,2,2-trifluoroethyl)benzo[b]thiophen-7-yl)amino)tetrahydro-2H-thiopyran 1,1-dioxide;
1347	7-(((3R,4S)-3-fluoro-1-methylpiperidin-4-yl)amino)-2-(3-((5-fluoro-2-methoxy-4-(methylsulfonyl)phenyl)amino)prop-1-yn-1-yl)-3-(2,2,2-trifluoroethyl)benzo[b]thiophene 1-oxide;
1348	7-((3-fluoro-1-methylpiperidin-4-yl)amino)-2-(3-((5-fluoro-2-methoxy-4-(methylsulfonyl)phenyl)amino)prop-1-yn-1-yl)-3-(2,2,2-trifluoroethyl)benzo[b]thiophene 1-oxide;
1349	2-(dimethylamino)-1-(4-((2-(3-((5-fluoro-2-methoxy-4-(methylsulfonyl)phenyl)amino)prop-1-yn-1-yl)-1-oxido-3-(2,2,2-trifluoroethyl)benzo[b]thiophen-7-yl)amino)piperidin-1-yl)ethan-1-one;
1350	7-((3-fluoro-1-(2-hydroxy-3-methoxypropyl)piperidin-4-yl)amino)-2-(3-((5-fluoro-2-methoxy-4-(methylsulfonyl)phenyl)amino)prop-1-yn-1-yl)-3-(2,2,2-trifluoroethyl)benzo[b]thiophene 1-oxide;
1351	7-(((3R,4R)-3-fluoro-1-methylpiperidin-4-yl)amino)-2-(3-((5-fluoro-2-methoxy-4-(methylsulfonyl)phenyl)amino)prop-1-yn-1-yl)-3-(2,2,2-trifluoroethyl)benzo[b]thiophene 1-oxide;
1352	7-(((3S,4S)-3-fluoro-1-methylpiperidin-4-yl)amino)-2-(3-((5-fluoro-2-methoxy-4-(methylsulfonyl)phenyl)amino)prop-1-yn-1-yl)-3-(2,2,2-trifluoroethyl)benzo[b]thiophene 1-oxide;
1353	7-((4-(dimethylamino)cyclohexyl)amino)-2-(3-((5-fluoro-2-methoxy-4-(methylsulfonyl)phenyl)amino)prop-1-yn-1-yl)-3-(2,2,2-trifluoroethyl)benzo[b]thiophene 1-oxide;
1354	7-((2-(dimethylamino)ethyl)amino)-2-(3-((5-fluoro-2-methoxy-4-(methylsulfonyl)phenyl)amino)prop-1-yn-1-yl)-3-(2,2,2-trifluoroethyl)benzo[b]thiophene 1-oxide;
1355	7-(((3S,4R)-3-fluoro-1-methylpiperidin-4-yl)amino)-2-(3-((5-fluoro-2-methoxy-4-(methylsulfonyl)phenyl)amino)prop-1-yn-1-yl)-3-(2,2,2-trifluoroethyl)benzo[b]thiophene 1-oxide;
1356	2-(3-((5-fluoro-2-methoxy-4-(methylsulfonyl)phenyl)amino)prop-1-yn-1-yl)-7-((1-methylpiperidin-4-yl)amino)-3-(2,2,2-trifluoroethyl)benzo[b]thiophene 1-oxide;
1357	2-(3-((5-fluoro-2-methoxy-4-(methylsulfonyl)phenyl)amino)prop-1-yn-1-yl)-7-((tetrahydro-2H-pyran-4-yl)amino)-3-(2,2,2-trifluoroethyl)benzo[b]thiophene 1-oxide;
1358	3-(cyclopropylmethyl)-7-((3,3-difluoro-1-methylpiperidin-4-yl)amino)-2-(3-((5-fluoro-2-methoxy-4-(methylsulfonyl)phenyl)amino)prop-1-yn-1-yl)benzo[b]thiophene 1-oxide;

1359	4-((3-(cyclopropylmethyl)-2-(3-((5-fluoro-2-methoxy-4-(methylsulfonyl)phenyl)amino)prop-1-yn-1-yl)-1-oxidobenzo[b]thiophen-7-yl)amino)tetrahydro-2H-thiopyran 1,1-dioxide;
1360	3-(cyclopropylmethyl)-7-(((3R,4S)-3-fluoro-1-methylpiperidin-4-yl)amino)-2-(3-((5-fluoro-2-methoxy-4-(methylsulfonyl)phenyl)amino)prop-1-yn-1-yl)benzo[b]thiophene 1-oxide;
1361	3-(cyclopropylmethyl)-7-((3-fluoro-1-methylpiperidin-4-yl)amino)-2-(3-((5-fluoro-2-methoxy-4-(methylsulfonyl)phenyl)amino)prop-1-yn-1-yl)benzo[b]thiophene 1-oxide;
1362	1-(4-((3-(cyclopropylmethyl)-2-(3-((5-fluoro-2-methoxy-4-(methylsulfonyl)phenyl)amino)prop-1-yn-1-yl)-1-oxidobenzo[b]thiophen-7-yl)amino)piperidin-1-yl)-2-(dimethylamino)ethan-1-one;
1363	3-(cyclopropylmethyl)-7-((3-fluoro-1-(2-hydroxy-3-methoxypropyl)piperidin-4-yl)amino)-2-(3-((5-fluoro-2-methoxy-4-(methylsulfonyl)phenyl)amino)prop-1-yn-1-yl)benzo[b]thiophene 1-oxide;
1364	3-(cyclopropylmethyl)-7-(((3R,4R)-3-fluoro-1-methylpiperidin-4-yl)amino)-2-(3-((5-fluoro-2-methoxy-4-(methylsulfonyl)phenyl)amino)prop-1-yn-1-yl)benzo[b]thiophene 1-oxide;
1365	3-(cyclopropylmethyl)-7-(((3S,4S)-3-fluoro-1-methylpiperidin-4-yl)amino)-2-(3-((5-fluoro-2-methoxy-4-(methylsulfonyl)phenyl)amino)prop-1-yn-1-yl)benzo[b]thiophene 1-oxide;
1366	3-(cyclopropylmethyl)-7-((4-(dimethylamino)cyclohexyl)amino)-2-(3-((5-fluoro-2-methoxy-4-(methylsulfonyl)phenyl)amino)prop-1-yn-1-yl)benzo[b]thiophene 1-oxide;
1367	3-(cyclopropylmethyl)-7-((2-(dimethylamino)ethyl)amino)-2-(3-((5-fluoro-2-methoxy-4-(methylsulfonyl)phenyl)amino)prop-1-yn-1-yl)benzo[b]thiophene 1-oxide;
1368	3-(cyclopropylmethyl)-7-(((3S,4R)-3-fluoro-1-methylpiperidin-4-yl)amino)-2-(3-((5-fluoro-2-methoxy-4-(methylsulfonyl)phenyl)amino)prop-1-yn-1-yl)benzo[b]thiophene 1-oxide;
1369	3-(cyclopropylmethyl)-2-(3-((5-fluoro-2-methoxy-4-(methylsulfonyl)phenyl)amino)prop-1-yn-1-yl)-7-((1-methylpiperidin-4-yl)amino)benzo[b]thiophene 1-oxide;
1370	3-(cyclopropylmethyl)-2-(3-((5-fluoro-2-methoxy-4-(methylsulfonyl)phenyl)amino)prop-1-yn-1-yl)-7-((tetrahydro-2H-pyran-4-yl)amino)benzo[b]thiophene 1-oxide;
1371	7-((3,3-difluoro-1-methylpiperidin-4-yl)amino)-3-(2,2-difluoroethyl)-2-(3-((5-fluoro-2-methoxy-4-(methylsulfonyl)phenyl)amino)prop-1-yn-1-yl)benzo[b]thiophene 1-oxide;
1372	4-((3-(2,2-difluoroethyl)-2-(3-((5-fluoro-2-methoxy-4-(methylsulfonyl)phenyl)amino)prop-1-yn-1-yl)-1-oxidobenzo[b]thiophen-7-yl)amino)tetrahydro-2H-thiopyran 1,1-dioxide;
1373	3-(2,2-difluoroethyl)-7-(((3R,4S)-3-fluoro-1-methylpiperidin-4-yl)amino)-2-(3-((5-fluoro-2-methoxy-4-(methylsulfonyl)phenyl)amino)prop-1-yn-1-yl)benzo[b]thiophene 1-oxide;
1374	3-(2,2-difluoroethyl)-7-((3-fluoro-1-methylpiperidin-4-yl)amino)-2-(3-((5-fluoro-2-methoxy-4-(methylsulfonyl)phenyl)amino)prop-1-yn-1-yl)benzo[b]thiophene 1-oxide;
1375	1-(4-((3-(2,2-difluoroethyl)-2-(3-((5-fluoro-2-methoxy-4-(methylsulfonyl)phenyl)amino)prop-1-yn-1-yl)-1-oxidobenzo[b]thiophen-7-yl)amino)piperidin-1-yl)-2-(dimethylamino)ethan-1-one;
1376	3-(2,2-difluoroethyl)-7-((3-fluoro-1-(2-hydroxy-3-methoxypropyl)piperidin-4-yl)amino)-2-(3-((5-fluoro-2-methoxy-4-(methylsulfonyl)phenyl)amino)prop-1-yn-1-yl)benzo[b]thiophene 1-oxide;
1377	3-(2,2-difluoroethyl)-7-(((3R,4R)-3-fluoro-1-methylpiperidin-4-yl)amino)-2-(3-((5-fluoro-2-methoxy-4-(methylsulfonyl)phenyl)amino)prop-1-yn-1-yl)benzo[b]thiophene 1-oxide;
1378	3-(2,2-difluoroethyl)-7-(((3S,4S)-3-fluoro-1-methylpiperidin-4-yl)amino)-2-(3-((5-fluoro-2-methoxy-4-(methylsulfonyl)phenyl)amino)prop-1-yn-1-yl)benzo[b]thiophene 1-oxide;
1379	3-(2,2-difluoroethyl)-7-((4-(dimethylamino)cyclohexyl)amino)-2-(3-((5-fluoro-2-methoxy-4-(methylsulfonyl)phenyl)amino)prop-1-yn-1-yl)benzo[b]thiophene 1-oxide;

1380	3-(2,2-difluoroethyl)-7-((2-(dimethylamino)ethyl)amino)-2-(3-((5-fluoro-2-methoxy-4-(methylsulfonyl)phenyl)amino)prop-1-yn-1-yl)benzo[b]thiophene 1-oxide;
1381	3-(2,2-difluoroethyl)-7-(((3S,4R)-3-fluoro-1-methylpiperidin-4-yl)amino)-2-(3-((5-fluoro-2-methoxy-4-(methylsulfonyl)phenyl)amino)prop-1-yn-1-yl)benzo[b]thiophene 1-oxide;
1382	3-(2,2-difluoroethyl)-2-(3-((5-fluoro-2-methoxy-4-(methylsulfonyl)phenyl)amino)prop-1-yn-1-yl)-7-((1-methylpiperidin-4-yl)amino)benzo[b]thiophene 1-oxide;
1383	3-(2,2-difluoroethyl)-2-(3-((5-fluoro-2-methoxy-4-(methylsulfonyl)phenyl)amino)prop-1-yn-1-yl)-7-((tetrahydro-2H-pyran-4-yl)amino)benzo[b]thiophene 1-oxide;
1384	7-((3,3-difluoro-1-methylpiperidin-4-yl)amino)-2-(3-((5-fluoro-2-methoxy-4-(methylsulfonyl)phenyl)amino)prop-1-yn-1-yl)-3-(1H-pyrrol-1-yl)benzo[b]thiophene 1-oxide;
1385	4-((2-(3-((5-fluoro-2-methoxy-4-(methylsulfonyl)phenyl)amino)prop-1-yn-1-yl)-1-oxido-3-(1H-pyrrol-1-yl)benzo[b]thiophen-7-yl)amino)tetrahydro-2H-thiopyran 1,1-dioxide;
1386	7-(((3R,4S)-3-fluoro-1-methylpiperidin-4-yl)amino)-2-(3-((5-fluoro-2-methoxy-4-(methylsulfonyl)phenyl)amino)prop-1-yn-1-yl)-3-(1H-pyrrol-1-yl)benzo[b]thiophene 1-oxide;
1387	7-((3-fluoro-1-methylpiperidin-4-yl)amino)-2-(3-((5-fluoro-2-methoxy-4-(methylsulfonyl)phenyl)amino)prop-1-yn-1-yl)-3-(1H-pyrrol-1-yl)benzo[b]thiophene 1-oxide;
1388	2-(dimethylamino)-1-(4-((2-(3-((5-fluoro-2-methoxy-4-(methylsulfonyl)phenyl)amino)prop-1-yn-1-yl)-1-oxido-3-(1H-pyrrol-1-yl)benzo[b]thiophen-7-yl)amino)piperidin-1-yl)ethan-1-one;
1389	7-((3-fluoro-1-(2-hydroxy-3-methoxypropyl)piperidin-4-yl)amino)-2-(3-((5-fluoro-2-methoxy-4-(methylsulfonyl)phenyl)amino)prop-1-yn-1-yl)-3-(1H-pyrrol-1-yl)benzo[b]thiophene 1-oxide;
1390	7-(((3R,4R)-3-fluoro-1-methylpiperidin-4-yl)amino)-2-(3-((5-fluoro-2-methoxy-4-(methylsulfonyl)phenyl)amino)prop-1-yn-1-yl)-3-(1H-pyrrol-1-yl)benzo[b]thiophene 1-oxide;
1391	7-(((3S,4S)-3-fluoro-1-methylpiperidin-4-yl)amino)-2-(3-((5-fluoro-2-methoxy-4-(methylsulfonyl)phenyl)amino)prop-1-yn-1-yl)-3-(1H-pyrrol-1-yl)benzo[b]thiophene 1-oxide;
1392	7-((4-(dimethylamino)cyclohexyl)amino)-2-(3-((5-fluoro-2-methoxy-4-(methylsulfonyl)phenyl)amino)prop-1-yn-1-yl)-3-(1H-pyrrol-1-yl)benzo[b]thiophene 1-oxide;
1393	7-((2-(dimethylamino)ethyl)amino)-2-(3-((5-fluoro-2-methoxy-4-(methylsulfonyl)phenyl)amino)prop-1-yn-1-yl)-3-(1H-pyrrol-1-yl)benzo[b]thiophene 1-oxide;
1394	7-(((3S,4R)-3-fluoro-1-methylpiperidin-4-yl)amino)-2-(3-((5-fluoro-2-methoxy-4-(methylsulfonyl)phenyl)amino)prop-1-yn-1-yl)-3-(1H-pyrrol-1-yl)benzo[b]thiophene 1-oxide;
1395	2-(3-((5-fluoro-2-methoxy-4-(methylsulfonyl)phenyl)amino)prop-1-yn-1-yl)-7-((1-methylpiperidin-4-yl)amino)-3-(1H-pyrrol-1-yl)benzo[b]thiophene 1-oxide;
1396	2-(3-((5-fluoro-2-methoxy-4-(methylsulfonyl)phenyl)amino)prop-1-yn-1-yl)-3-(1H-pyrrol-1-yl)-7-((tetrahydro-2H-pyran-4-yl)amino)benzo[b]thiophene 1-oxide;
1397	7-((3,3-difluoro-1-methylpiperidin-4-yl)amino)-3-ethyl-2-(3-((5-fluoro-2-methoxy-4-(methylsulfonyl)phenyl)amino)prop-1-yn-1-yl)benzo[b]thiophene 1-oxide;
1398	4-((3-ethyl-2-(3-((5-fluoro-2-methoxy-4-(methylsulfonyl)phenyl)amino)prop-1-yn-1-yl)-1-oxidobenzo[b]thiophen-7-yl)amino)tetrahydro-2H-thiopyran 1,1-dioxide;
1399	3-ethyl-7-(((3R,4S)-3-fluoro-1-methylpiperidin-4-yl)amino)-2-(3-((5-fluoro-2-methoxy-4-(methylsulfonyl)phenyl)amino)prop-1-yn-1-yl)benzo[b]thiophene 1-oxide;
1400	3-ethyl-7-((3-fluoro-1-methylpiperidin-4-yl)amino)-2-(3-((5-fluoro-2-methoxy-4-(methylsulfonyl)phenyl)amino)prop-1-yn-1-yl)benzo[b]thiophene 1-oxide;

1401	2-(dimethylamino)-1-(4-((3-ethyl-2-(3-((5-fluoro-2-methoxy-4-(methylsulfonyl)phenyl)amino)prop-1-yn-1-yl)-1-oxidobenzo[b]thiophen-7-yl)amino)piperidin-1-yl)ethan-1-one;
1402	3-ethyl-7-((3-fluoro-1-(2-hydroxy-3-methoxypropyl)piperidin-4-yl)amino)-2-(3-((5-fluoro-2-methoxy-4-(methylsulfonyl)phenyl)amino)prop-1-yn-1-yl)benzo[b]thiophene 1-oxide;
1403	3-ethyl-7-(((3R,4R)-3-fluoro-1-methylpiperidin-4-yl)amino)-2-(3-((5-fluoro-2-methoxy-4-(methylsulfonyl)phenyl)amino)prop-1-yn-1-yl)benzo[b]thiophene 1-oxide;
1404	3-ethyl-7-(((3S,4S)-3-fluoro-1-methylpiperidin-4-yl)amino)-2-(3-((5-fluoro-2-methoxy-4-(methylsulfonyl)phenyl)amino)prop-1-yn-1-yl)benzo[b]thiophene 1-oxide;
1405	7-((4-(dimethylamino)cyclohexyl)amino)-3-ethyl-2-(3-((5-fluoro-2-methoxy-4-(methylsulfonyl)phenyl)amino)prop-1-yn-1-yl)benzo[b]thiophene 1-oxide;
1406	7-((2-(dimethylamino)ethyl)amino)-3-ethyl-2-(3-((5-fluoro-2-methoxy-4-(methylsulfonyl)phenyl)amino)prop-1-yn-1-yl)benzo[b]thiophene 1-oxide;
1407	3-ethyl-7-(((3S,4R)-3-fluoro-1-methylpiperidin-4-yl)amino)-2-(3-((5-fluoro-2-methoxy-4-(methylsulfonyl)phenyl)amino)prop-1-yn-1-yl)benzo[b]thiophene 1-oxide;
1408	3-ethyl-2-(3-((5-fluoro-2-methoxy-4-(methylsulfonyl)phenyl)amino)prop-1-yn-1-yl)-7-((1-methylpiperidin-4-yl)amino)benzo[b]thiophene 1-oxide;
1409	3-ethyl-2-(3-((5-fluoro-2-methoxy-4-(methylsulfonyl)phenyl)amino)prop-1-yn-1-yl)-7-((tetrahydro-2H-pyran-4-yl)amino)benzo[b]thiophene 1-oxide;
1410	4-((3-(3-(cyanomethyl)-7-((3,3-difluoro-1-methylpiperidin-4-yl)amino)-1-oxidobenzo[b]thiophen-2-yl)prop-2-yn-1-yl)amino)-3-methoxy-N-methylbenzamide;
1411	4-((3-(3-(cyanomethyl)-7-((1,1-dioxidotetrahydro-2H-thiopyran-4-yl)amino)-1-oxidobenzo[b]thiophen-2-yl)prop-2-yn-1-yl)amino)-3-methoxy-N-methylbenzamide;
1412	4-((3-(3-(cyanomethyl)-7-(((3R,4S)-3-fluoro-1-methylpiperidin-4-yl)amino)-1-oxidobenzo[b]thiophen-2-yl)prop-2-yn-1-yl)amino)-3-methoxy-N-methylbenzamide;
1413	4-((3-(3-(cyanomethyl)-7-((3-fluoro-1-methylpiperidin-4-yl)amino)-1-oxidobenzo[b]thiophen-2-yl)prop-2-yn-1-yl)amino)-3-methoxy-N-methylbenzamide;
1414	4-((3-(3-(cyanomethyl)-7-((1-(dimethylglycyl)piperidin-4-yl)amino)-1-oxidobenzo[b]thiophen-2-yl)prop-2-yn-1-yl)amino)-3-methoxy-N-methylbenzamide;
1415	4-((3-(3-(cyanomethyl)-7-((3-fluoro-1-(2-hydroxy-3-methoxypropyl)piperidin-4-yl)amino)-1-oxidobenzo[b]thiophen-2-yl)prop-2-yn-1-yl)amino)-3-methoxy-N-methylbenzamide;
1416	4-((3-(3-(cyanomethyl)-7-(((3R,4R)-3-fluoro-1-methylpiperidin-4-yl)amino)-1-oxidobenzo[b]thiophen-2-yl)prop-2-yn-1-yl)amino)-3-methoxy-N-methylbenzamide;
1417	4-((3-(3-(cyanomethyl)-7-(((3S,4S)-3-fluoro-1-methylpiperidin-4-yl)amino)-1-oxidobenzo[b]thiophen-2-yl)prop-2-yn-1-yl)amino)-3-methoxy-N-methylbenzamide;
1418	4-((3-(3-(cyanomethyl)-7-((4-(dimethylamino)cyclohexyl)amino)-1-oxidobenzo[b]thiophen-2-yl)prop-2-yn-1-yl)amino)-3-methoxy-N-methylbenzamide;
1419	4-((3-(3-(cyanomethyl)-7-((2-(dimethylamino)ethyl)amino)-1-oxidobenzo[b]thiophen-2-yl)prop-2-yn-1-yl)amino)-3-methoxy-N-methylbenzamide;
1420	4-((3-(3-(cyanomethyl)-7-(((3S,4R)-3-fluoro-1-methylpiperidin-4-yl)amino)-1-oxidobenzo[b]thiophen-2-yl)prop-2-yn-1-yl)amino)-3-methoxy-N-methylbenzamide;
1421	4-((3-(3-(cyanomethyl)-7-((1-methylpiperidin-4-yl)amino)-1-oxidobenzo[b]thiophen-2-yl)prop-2-yn-1-yl)amino)-3-methoxy-N-methylbenzamide;

1422	4-((3-(3-(cyanomethyl)-1-oxido-7-((tetrahydro-2H-pyran-4-yl)amino)benzo[b]thiophen-2-yl)prop-2-yn-1-yl)amino)-3-methoxy-N-methylbenzamide;
1423	4-((3-(7-((3,3-difluoro-1-methylpiperidin-4-yl)amino)-1-oxido-3-(thiazol-4-yl)benzo[b]thiophen-2-yl)prop-2-yn-1-yl)amino)-3-methoxy-N-methylbenzamide;
1424	4-((3-(7-((1,1-dioxidotetrahydro-2H-thiopyran-4-yl)amino)-1-oxido-3-(thiazol-4-yl)benzo[b]thiophen-2-yl)prop-2-yn-1-yl)amino)-3-methoxy-N-methylbenzamide;
1425	4-((3-(7-(((3R,4S)-3-fluoro-1-methylpiperidin-4-yl)amino)-1-oxido-3-(thiazol-4-yl)benzo[b]thiophen-2-yl)prop-2-yn-1-yl)amino)-3-methoxy-N-methylbenzamide;
1426	4-((3-(7-((3-fluoro-1-methylpiperidin-4-yl)amino)-1-oxido-3-(thiazol-4-yl)benzo[b]thiophen-2-yl)prop-2-yn-1-yl)amino)-3-methoxy-N-methylbenzamide;
1427	4-((3-(7-((1-(dimethylglycyl)piperidin-4-yl)amino)-1-oxido-3-(thiazol-4-yl)benzo[b]thiophen-2-yl)prop-2-yn-1-yl)amino)-3-methoxy-N-methylbenzamide;
1428	4-((3-(7-((3-fluoro-1-(2-hydroxy-3-methoxypropyl)piperidin-4-yl)amino)-1-oxido-3-(thiazol-4-yl)benzo[b]thiophen-2-yl)prop-2-yn-1-yl)amino)-3-methoxy-N-methylbenzamide;
1429	4-((3-(7-(((3R,4R)-3-fluoro-1-methylpiperidin-4-yl)amino)-1-oxido-3-(thiazol-4-yl)benzo[b]thiophen-2-yl)prop-2-yn-1-yl)amino)-3-methoxy-N-methylbenzamide;
1430	4-((3-(7-(((3S,4S)-3-fluoro-1-methylpiperidin-4-yl)amino)-1-oxido-3-(thiazol-4-yl)benzo[b]thiophen-2-yl)prop-2-yn-1-yl)amino)-3-methoxy-N-methylbenzamide;
1431	4-((3-(7-((4-(dimethylamino)cyclohexyl)amino)-1-oxido-3-(thiazol-4-yl)benzo[b]thiophen-2-yl)prop-2-yn-1-yl)amino)-3-methoxy-N-methylbenzamide;
1432	4-((3-(7-((2-(dimethylamino)ethyl)amino)-1-oxido-3-(thiazol-4-yl)benzo[b]thiophen-2-yl)prop-2-yn-1-yl)amino)-3-methoxy-N-methylbenzamide;
1433	4-((3-(7-(((3S,4R)-3-fluoro-1-methylpiperidin-4-yl)amino)-1-oxido-3-(thiazol-4-yl)benzo[b]thiophen-2-yl)prop-2-yn-1-yl)amino)-3-methoxy-N-methylbenzamide;
1434	3-methoxy-N-methyl-4-((3-(7-((1-methylpiperidin-4-yl)amino)-1-oxido-3-(thiazol-4-yl)benzo[b]thiophen-2-yl)prop-2-yn-1-yl)amino)benzamide;
1435	3-methoxy-N-methyl-4-((3-(1-oxido-7-((tetrahydro-2H-pyran-4-yl)amino)-3-(thiazol-4-yl)benzo[b]thiophen-2-yl)prop-2-yn-1-yl)amino)benzamide;
1436	4-((3-(7-((3,3-difluoro-1-methylpiperidin-4-yl)amino)-1-oxido-3-(2,2,2-trifluoroethyl)benzo[b]thiophen-2-yl)prop-2-yn-1-yl)amino)-3-methoxy-N-methylbenzamide;
1437	4-((3-(7-((1,1-dioxidotetrahydro-2H-thiopyran-4-yl)amino)-1-oxido-3-(2,2,2-trifluoroethyl)benzo[b]thiophen-2-yl)prop-2-yn-1-yl)amino)-3-methoxy-N-methylbenzamide;
1438	4-((3-(7-(((3R,4S)-3-fluoro-1-methylpiperidin-4-yl)amino)-1-oxido-3-(2,2,2-trifluoroethyl)benzo[b]thiophen-2-yl)prop-2-yn-1-yl)amino)-3-methoxy-N-methylbenzamide;
1439	4-((3-(7-((3-fluoro-1-methylpiperidin-4-yl)amino)-1-oxido-3-(2,2,2-trifluoroethyl)benzo[b]thiophen-2-yl)prop-2-yn-1-yl)amino)-3-methoxy-N-methylbenzamide;
1440	4-((3-(7-((1-(dimethylglycyl)piperidin-4-yl)amino)-1-oxido-3-(2,2,2-trifluoroethyl)benzo[b]thiophen-2-yl)prop-2-yn-1-yl)amino)-3-methoxy-N-methylbenzamide;
1441	4-((3-(7-((3-fluoro-1-(2-hydroxy-3-methoxypropyl)piperidin-4-yl)amino)-1-oxido-3-(2,2,2-trifluoroethyl)benzo[b]thiophen-2-yl)prop-2-yn-1-yl)amino)-3-methoxy-N-methylbenzamide;
1442	4-((3-(7-(((3R,4R)-3-fluoro-1-methylpiperidin-4-yl)amino)-1-oxido-3-(2,2,2-trifluoroethyl)benzo[b]thiophen-2-yl)prop-2-yn-1-yl)amino)-3-methoxy-N-methylbenzamide;

1443	4-((3-(7-(((3S,4S)-3-fluoro-1-methylpiperidin-4-yl)amino)-1-oxido-3-(2,2,2-trifluoroethyl)benzo[b]thiophen-2-yl)prop-2-yn-1-yl)amino)-3-methoxy-N-methylbenzamide;
1444	4-((3-(7-((4-(dimethylamino)cyclohexyl)amino)-1-oxido-3-(2,2,2-trifluoroethyl)benzo[b]thiophen-2-yl)prop-2-yn-1-yl)amino)-3-methoxy-N-methylbenzamide;
1445	4-((3-(7-((2-(dimethylamino)ethyl)amino)-1-oxido-3-(2,2,2-trifluoroethyl)benzo[b]thiophen-2-yl)prop-2-yn-1-yl)amino)-3-methoxy-N-methylbenzamide;
1446	4-((3-(7-(((3S,4R)-3-fluoro-1-methylpiperidin-4-yl)amino)-1-oxido-3-(2,2,2-trifluoroethyl)benzo[b]thiophen-2-yl)prop-2-yn-1-yl)amino)-3-methoxy-N-methylbenzamide;
1447	3-methoxy-N-methyl-4-((3-(7-((1-methylpiperidin-4-yl)amino)-1-oxido-3-(2,2,2-trifluoroethyl)benzo[b]thiophen-2-yl)prop-2-yn-1-yl)amino)benzamide;
1448	3-methoxy-N-methyl-4-((3-(1-oxido-7-((tetrahydro-2H-pyran-4-yl)amino)-3-(2,2,2-trifluoroethyl)benzo[b]thiophen-2-yl)prop-2-yn-1-yl)amino)benzamide;
1449	4-((3-(3-(cyclopropylmethyl)-7-((3,3-difluoro-1-methylpiperidin-4-yl)amino)-1-oxidobenzo[b]thiophen-2-yl)prop-2-yn-1-yl)amino)-3-methoxy-N-methylbenzamide;
1450	4-((3-(3-(cyclopropylmethyl)-7-((1,1-dioxidotetrahydro-2H-thiopyran-4-yl)amino)-1-oxidobenzo[b]thiophen-2-yl)prop-2-yn-1-yl)amino)-3-methoxy-N-methylbenzamide;
1451	4-((3-(3-(cyclopropylmethyl)-7-(((3R,4S)-3-fluoro-1-methylpiperidin-4-yl)amino)-1-oxidobenzo[b]thiophen-2-yl)prop-2-yn-1-yl)amino)-3-methoxy-N-methylbenzamide;
1452	4-((3-(3-(cyclopropylmethyl)-7-((3-fluoro-1-methylpiperidin-4-yl)amino)-1-oxidobenzo[b]thiophen-2-yl)prop-2-yn-1-yl)amino)-3-methoxy-N-methylbenzamide;
1453	4-((3-(3-(cyclopropylmethyl)-7-((1-(dimethylglycyl)piperidin-4-yl)amino)-1-oxidobenzo[b]thiophen-2-yl)prop-2-yn-1-yl)amino)-3-methoxy-N-methylbenzamide;
1454	4-((3-(3-(cyclopropylmethyl)-7-((3-fluoro-1-(2-hydroxy-3-methoxypropyl)piperidin-4-yl)amino)-1-oxidobenzo[b]thiophen-2-yl)prop-2-yn-1-yl)amino)-3-methoxy-N-methylbenzamide;
1455	4-((3-(3-(cyclopropylmethyl)-7-(((3R,4R)-3-fluoro-1-methylpiperidin-4-yl)amino)-1-oxidobenzo[b]thiophen-2-yl)prop-2-yn-1-yl)amino)-3-methoxy-N-methylbenzamide;
1456	4-((3-(3-(cyclopropylmethyl)-7-(((3S,4S)-3-fluoro-1-methylpiperidin-4-yl)amino)-1-oxidobenzo[b]thiophen-2-yl)prop-2-yn-1-yl)amino)-3-methoxy-N-methylbenzamide;
1457	4-((3-(3-(cyclopropylmethyl)-7-((4-(dimethylamino)cyclohexyl)amino)-1-oxidobenzo[b]thiophen-2-yl)prop-2-yn-1-yl)amino)-3-methoxy-N-methylbenzamide;
1458	4-((3-(3-(cyclopropylmethyl)-7-((2-(dimethylamino)ethyl)amino)-1-oxidobenzo[b]thiophen-2-yl)prop-2-yn-1-yl)amino)-3-methoxy-N-methylbenzamide;
1459	4-((3-(3-(cyclopropylmethyl)-7-(((3S,4R)-3-fluoro-1-methylpiperidin-4-yl)amino)-1-oxidobenzo[b]thiophen-2-yl)prop-2-yn-1-yl)amino)-3-methoxy-N-methylbenzamide;
1460	4-((3-(3-(cyclopropylmethyl)-7-((1-methylpiperidin-4-yl)amino)-1-oxidobenzo[b]thiophen-2-yl)prop-2-yn-1-yl)amino)-3-methoxy-N-methylbenzamide;
1461	4-((3-(3-(cyclopropylmethyl)-1-oxido-7-((tetrahydro-2H-pyran-4-yl)amino)benzo[b]thiophen-2-yl)prop-2-yn-1-yl)amino)-3-methoxy-N-methylbenzamide;
1462	4-((3-(7-((3,3-difluoro-1-methylpiperidin-4-yl)amino)-3-(2,2-difluoroethyl)-1-oxidobenzo[b]thiophen-2-yl)prop-2-yn-1-yl)amino)-3-methoxy-N-methylbenzamide;
1463	4-((3-(3-(2,2-difluoroethyl)-7-((1,1-dioxidotetrahydro-2H-thiopyran-4-yl)amino)-1-oxidobenzo[b]thiophen-2-yl)prop-2-yn-1-yl)amino)-3-methoxy-N-methylbenzamide;

1464	4-((3-(3-(2,2-difluoroethyl)-7-(((3R,4S)-3-fluoro-1-methylpiperidin-4-yl)amino)-1-oxidobenzo[b]thiophen-2-yl)prop-2-yn-1-yl)amino)-3-methoxy-N-methylbenzamide;
1465	4-((3-(3-(2,2-difluoroethyl)-7-((3-fluoro-1-methylpiperidin-4-yl)amino)-1-oxidobenzo[b]thiophen-2-yl)prop-2-yn-1-yl)amino)-3-methoxy-N-methylbenzamide;
1466	4-((3-(3-(2,2-difluoroethyl)-7-((1-(dimethylglycyl)piperidin-4-yl)amino)-1-oxidobenzo[b]thiophen-2-yl)prop-2-yn-1-yl)amino)-3-methoxy-N-methylbenzamide;
1467	4-((3-(3-(2,2-difluoroethyl)-7-((3-fluoro-1-(2-hydroxy-3-methoxypropyl)piperidin-4-yl)amino)-1-oxidobenzo[b]thiophen-2-yl)prop-2-yn-1-yl)amino)-3-methoxy-N-methylbenzamide;
1468	4-((3-(3-(2,2-difluoroethyl)-7-(((3R,4R)-3-fluoro-1-methylpiperidin-4-yl)amino)-1-oxidobenzo[b]thiophen-2-yl)prop-2-yn-1-yl)amino)-3-methoxy-N-methylbenzamide;
1469	4-((3-(3-(2,2-difluoroethyl)-7-(((3S,4S)-3-fluoro-1-methylpiperidin-4-yl)amino)-1-oxidobenzo[b]thiophen-2-yl)prop-2-yn-1-yl)amino)-3-methoxy-N-methylbenzamide;
1470	4-((3-(3-(2,2-difluoroethyl)-7-((4-(dimethylamino)cyclohexyl)amino)-1-oxidobenzo[b]thiophen-2-yl)prop-2-yn-1-yl)amino)-3-methoxy-N-methylbenzamide;
1471	4-((3-(3-(2,2-difluoroethyl)-7-((2-(dimethylamino)ethyl)amino)-1-oxidobenzo[b]thiophen-2-yl)prop-2-yn-1-yl)amino)-3-methoxy-N-methylbenzamide;
1472	4-((3-(3-(2,2-difluoroethyl)-7-(((3S,4R)-3-fluoro-1-methylpiperidin-4-yl)amino)-1-oxidobenzo[b]thiophen-2-yl)prop-2-yn-1-yl)amino)-3-methoxy-N-methylbenzamide;
1473	4-((3-(3-(2,2-difluoroethyl)-7-((1-methylpiperidin-4-yl)amino)-1-oxidobenzo[b]thiophen-2-yl)prop-2-yn-1-yl)amino)-3-methoxy-N-methylbenzamide;
1474	4-((3-(3-(2,2-difluoroethyl)-1-oxido-7-((tetrahydro-2H-pyran-4-yl)amino)benzo[b]thiophen-2-yl)prop-2-yn-1-yl)amino)-3-methoxy-N-methylbenzamide;
1475	4-((3-(7-((3,3-difluoro-1-methylpiperidin-4-yl)amino)-1-oxido-3-(1H-pyrrol-1-yl)benzo[b]thiophen-2-yl)prop-2-yn-1-yl)amino)-3-methoxy-N-methylbenzamide;
1476	4-((3-(7-((1,1-dioxidotetrahydro-2H-thiopyran-4-yl)amino)-1-oxido-3-(1H-pyrrol-1-yl)benzo[b]thiophen-2-yl)prop-2-yn-1-yl)amino)-3-methoxy-N-methylbenzamide;
1477	4-((3-(7-(((3R,4S)-3-fluoro-1-methylpiperidin-4-yl)amino)-1-oxido-3-(1H-pyrrol-1-yl)benzo[b]thiophen-2-yl)prop-2-yn-1-yl)amino)-3-methoxy-N-methylbenzamide;
1478	4-((3-(7-((3-fluoro-1-methylpiperidin-4-yl)amino)-1-oxido-3-(1H-pyrrol-1-yl)benzo[b]thiophen-2-yl)prop-2-yn-1-yl)amino)-3-methoxy-N-methylbenzamide;
1479	4-((3-(7-((1-(dimethylglycyl)piperidin-4-yl)amino)-1-oxido-3-(1H-pyrrol-1-yl)benzo[b]thiophen-2-yl)prop-2-yn-1-yl)amino)-3-methoxy-N-methylbenzamide;
1480	4-((3-(7-((3-fluoro-1-(2-hydroxy-3-methoxypropyl)piperidin-4-yl)amino)-1-oxido-3-(1H-pyrrol-1-yl)benzo[b]thiophen-2-yl)prop-2-yn-1-yl)amino)-3-methoxy-N-methylbenzamide;
1481	4-((3-(7-(((3R,4R)-3-fluoro-1-methylpiperidin-4-yl)amino)-1-oxido-3-(1H-pyrrol-1-yl)benzo[b]thiophen-2-yl)prop-2-yn-1-yl)amino)-3-methoxy-N-methylbenzamide;
1482	4-((3-(7-(((3S,4S)-3-fluoro-1-methylpiperidin-4-yl)amino)-1-oxido-3-(1H-pyrrol-1-yl)benzo[b]thiophen-2-yl)prop-2-yn-1-yl)amino)-3-methoxy-N-methylbenzamide;
1483	4-((3-(7-((4-(dimethylamino)cyclohexyl)amino)-1-oxido-3-(1H-pyrrol-1-yl)benzo[b]thiophen-2-yl)prop-2-yn-1-yl)amino)-3-methoxy-N-methylbenzamide;
1484	4-((3-(7-((2-(dimethylamino)ethyl)amino)-1-oxido-3-(1H-pyrrol-1-yl)benzo[b]thiophen-2-yl)prop-2-yn-1-yl)amino)-3-methoxy-N-methylbenzamide;

1485	4-((3-(7-(((3S,4R)-3-fluoro-1-methylpiperidin-4-yl)amino)-1-oxido-3-(1H-pyrrol-1-yl)benzo[b]thiophen-2-yl)prop-2-yn-1-yl)amino)-3-methoxy-N-methylbenzamide;
1486	3-methoxy-N-methyl-4-((3-(7-((1-methylpiperidin-4-yl)amino)-1-oxido-3-(1H-pyrrol-1-yl)benzo[b]thiophen-2-yl)prop-2-yn-1-yl)amino)benzamide;
1487	3-methoxy-N-methyl-4-((3-(1-oxido-3-(1H-pyrrol-1-yl)-7-((tetrahydro-2H-pyran-4-yl)amino)benzo[b]thiophen-2-yl)prop-2-yn-1-yl)amino)benzamide;
1488	4-((3-(7-((3,3-difluoro-1-methylpiperidin-4-yl)amino)-3-ethyl-1-oxidobenzo[b]thiophen-2-yl)prop-2-yn-1-yl)amino)-3-methoxy-N-methylbenzamide;
1489	4-((3-(7-((1,1-dioxidotetrahydro-2H-thiopyran-4-yl)amino)-3-ethyl-1-oxidobenzo[b]thiophen-2-yl)prop-2-yn-1-yl)amino)-3-methoxy-N-methylbenzamide;
1490	4-((3-(3-ethyl-7-(((3R,4S)-3-fluoro-1-methylpiperidin-4-yl)amino)-1-oxidobenzo[b]thiophen-2-yl)prop-2-yn-1-yl)amino)-3-methoxy-N-methylbenzamide;
1491	4-((3-(3-ethyl-7-((3-fluoro-1-methylpiperidin-4-yl)amino)-1-oxidobenzo[b]thiophen-2-yl)prop-2-yn-1-yl)amino)-3-methoxy-N-methylbenzamide;
1492	4-((3-(7-((1-(dimethylglycyl)piperidin-4-yl)amino)-3-ethyl-1-oxidobenzo[b]thiophen-2-yl)prop-2-yn-1-yl)amino)-3-methoxy-N-methylbenzamide;
1493	4-((3-(3-ethyl-7-((3-fluoro-1-(2-hydroxy-3-methoxypropyl)piperidin-4-yl)amino)-1-oxidobenzo[b]thiophen-2-yl)prop-2-yn-1-yl)amino)-3-methoxy-N-methylbenzamide;
1494	4-((3-(3-ethyl-7-(((3R,4R)-3-fluoro-1-methylpiperidin-4-yl)amino)-1-oxidobenzo[b]thiophen-2-yl)prop-2-yn-1-yl)amino)-3-methoxy-N-methylbenzamide;
1495	4-((3-(3-ethyl-7-(((3S,4S)-3-fluoro-1-methylpiperidin-4-yl)amino)-1-oxidobenzo[b]thiophen-2-yl)prop-2-yn-1-yl)amino)-3-methoxy-N-methylbenzamide;
1496	4-((3-(7-((4-(dimethylamino)cyclohexyl)amino)-3-ethyl-1-oxidobenzo[b]thiophen-2-yl)prop-2-yn-1-yl)amino)-3-methoxy-N-methylbenzamide;
1497	4-((3-(7-((2-(dimethylamino)ethyl)amino)-3-ethyl-1-oxidobenzo[b]thiophen-2-yl)prop-2-yn-1-yl)amino)-3-methoxy-N-methylbenzamide;
1498	4-((3-(3-ethyl-7-(((3S,4R)-3-fluoro-1-methylpiperidin-4-yl)amino)-1-oxidobenzo[b]thiophen-2-yl)prop-2-yn-1-yl)amino)-3-methoxy-N-methylbenzamide;
1499	4-((3-(3-ethyl-7-((1-methylpiperidin-4-yl)amino)-1-oxidobenzo[b]thiophen-2-yl)prop-2-yn-1-yl)amino)-3-methoxy-N-methylbenzamide;
1500	4-((3-(3-ethyl-1-oxido-7-((tetrahydro-2H-pyran-4-yl)amino)benzo[b]thiophen-2-yl)prop-2-yn-1-yl)amino)-3-methoxy-N-methylbenzamide;
1501	2-(7-((3,3-difluoro-1-methylpiperidin-4-yl)amino)-2-(3-((2-methoxy-4-(methylsulfonyl)phenyl)amino)prop-1-yn-1-yl)-1-oxidobenzo[b]thiophen-3-yl)acetonitrile;
1502	2-(7-((1,1-dioxidotetrahydro-2H-thiopyran-4-yl)amino)-2-(3-((2-methoxy-4-(methylsulfonyl)phenyl)amino)prop-1-yn-1-yl)-1-oxidobenzo[b]thiophen-3-yl)acetonitrile;
1503	2-(7-(((3R,4S)-3-fluoro-1-methylpiperidin-4-yl)amino)-2-(3-((2-methoxy-4-(methylsulfonyl)phenyl)amino)prop-1-yn-1-yl)-1-oxidobenzo[b]thiophen-3-yl)acetonitrile;
1504	2-(7-((3-fluoro-1-methylpiperidin-4-yl)amino)-2-(3-((2-methoxy-4-(methylsulfonyl)phenyl)amino)prop-1-yn-1-yl)-1-oxidobenzo[b]thiophen-3-yl)acetonitrile;
1505	2-(7-((1-(dimethylglycyl)piperidin-4-yl)amino)-2-(3-((2-methoxy-4-(methylsulfonyl)phenyl)amino)prop-1-yn-1-yl)-1-oxidobenzo[b]thiophen-3-yl)acetonitrile;

1506	2-(7-((3-fluoro-1-(2-hydroxy-3-methoxypropyl)piperidin-4-yl)amino)-2-(3-((2-methoxy-4-(methylsulfonyl)phenyl)amino)prop-1-yn-1-yl)-1-oxidobenzo[b]thiophen-3-yl)acetonitrile;
1507	2-(7-(((3R,4R)-3-fluoro-1-methylpiperidin-4-yl)amino)-2-(3-((2-methoxy-4-(methylsulfonyl)phenyl)amino)prop-1-yn-1-yl)-1-oxidobenzo[b]thiophen-3-yl)acetonitrile;
1508	2-(7-(((3S,4S)-3-fluoro-1-methylpiperidin-4-yl)amino)-2-(3-((2-methoxy-4-(methylsulfonyl)phenyl)amino)prop-1-yn-1-yl)-1-oxidobenzo[b]thiophen-3-yl)acetonitrile;
1509	2-(7-((4-(dimethylamino)cyclohexyl)amino)-2-(3-((2-methoxy-4-(methylsulfonyl)phenyl)amino)prop-1-yn-1-yl)-1-oxidobenzo[b]thiophen-3-yl)acetonitrile;
1510	2-(7-((2-(dimethylamino)ethyl)amino)-2-(3-((2-methoxy-4-(methylsulfonyl)phenyl)amino)prop-1-yn-1-yl)-1-oxidobenzo[b]thiophen-3-yl)acetonitrile;
1511	2-(7-(((3S,4R)-3-fluoro-1-methylpiperidin-4-yl)amino)-2-(3-((2-methoxy-4-(methylsulfonyl)phenyl)amino)prop-1-yn-1-yl)-1-oxidobenzo[b]thiophen-3-yl)acetonitrile;
1512	2-(2-(3-((2-methoxy-4-(methylsulfonyl)phenyl)amino)prop-1-yn-1-yl)-7-((1-methylpiperidin-4-yl)amino)-1-oxidobenzo[b]thiophen-3-yl)acetonitrile;
1513	2-(2-(3-((2-methoxy-4-(methylsulfonyl)phenyl)amino)prop-1-yn-1-yl)-1-oxido-7-((tetrahydro-2H-pyran-4-yl)amino)benzo[b]thiophen-3-yl)acetonitrile;
1514	7-((3,3-difluoro-1-methylpiperidin-4-yl)amino)-2-(3-((2-methoxy-4-(methylsulfonyl)phenyl)amino)prop-1-yn-1-yl)-3-(thiazol-4-yl)benzo[b]thiophene 1-oxide;
1515	4-((2-(3-((2-methoxy-4-(methylsulfonyl)phenyl)amino)prop-1-yn-1-yl)-1-oxido-3-(thiazol-4-yl)benzo[b]thiophen-7-yl)amino)tetrahydro-2H-thiopyran 1,1-dioxide;
1516	7-(((3R,4S)-3-fluoro-1-methylpiperidin-4-yl)amino)-2-(3-((2-methoxy-4-(methylsulfonyl)phenyl)amino)prop-1-yn-1-yl)-3-(thiazol-4-yl)benzo[b]thiophene 1-oxide;
1517	7-((3-fluoro-1-methylpiperidin-4-yl)amino)-2-(3-((2-methoxy-4-(methylsulfonyl)phenyl)amino)prop-1-yn-1-yl)-3-(thiazol-4-yl)benzo[b]thiophene 1-oxide;
1518	2-(dimethylamino)-1-(4-((2-(3-((2-methoxy-4-(methylsulfonyl)phenyl)amino)prop-1-yn-1-yl)-1-oxido-3-(thiazol-4-yl)benzo[b]thiophen-7-yl)amino)piperidin-1-yl)ethan-1-one;
1519	7-((3-fluoro-1-(2-hydroxy-3-methoxypropyl)piperidin-4-yl)amino)-2-(3-((2-methoxy-4-(methylsulfonyl)phenyl)amino)prop-1-yn-1-yl)-3-(thiazol-4-yl)benzo[b]thiophene 1-oxide;
1520	7-(((3R,4R)-3-fluoro-1-methylpiperidin-4-yl)amino)-2-(3-((2-methoxy-4-(methylsulfonyl)phenyl)amino)prop-1-yn-1-yl)-3-(thiazol-4-yl)benzo[b]thiophene 1-oxide;
1521	7-(((3S,4S)-3-fluoro-1-methylpiperidin-4-yl)amino)-2-(3-((2-methoxy-4-(methylsulfonyl)phenyl)amino)prop-1-yn-1-yl)-3-(thiazol-4-yl)benzo[b]thiophene 1-oxide;
1522	7-((4-(dimethylamino)cyclohexyl)amino)-2-(3-((2-methoxy-4-(methylsulfonyl)phenyl)amino)prop-1-yn-1-yl)-3-(thiazol-4-yl)benzo[b]thiophene 1-oxide;
1523	7-((2-(dimethylamino)ethyl)amino)-2-(3-((2-methoxy-4-(methylsulfonyl)phenyl)amino)prop-1-yn-1-yl)-3-(thiazol-4-yl)benzo[b]thiophene 1-oxide;
1524	7-(((3S,4R)-3-fluoro-1-methylpiperidin-4-yl)amino)-2-(3-((2-methoxy-4-(methylsulfonyl)phenyl)amino)prop-1-yn-1-yl)-3-(thiazol-4-yl)benzo[b]thiophene 1-oxide;
1525	2-(3-((2-methoxy-4-(methylsulfonyl)phenyl)amino)prop-1-yn-1-yl)-7-((1-methylpiperidin-4-yl)amino)-3-(thiazol-4-yl)benzo[b]thiophene 1-oxide;
1526	2-(3-((2-methoxy-4-(methylsulfonyl)phenyl)amino)prop-1-yn-1-yl)-7-((tetrahydro-2H-pyran-4-yl)amino)-3-(thiazol-4-yl)benzo[b]thiophene 1-oxide;

1527	7-((3,3-difluoro-1-methylpiperidin-4-yl)amino)-2-(3-((2-methoxy-4-(methylsulfonyl)phenyl)amino)prop-1-yn-1-yl)-3-(2,2,2-trifluoroethyl)benzo[b]thiophene 1-oxide;
1528	4-((2-(3-((2-methoxy-4-(methylsulfonyl)phenyl)amino)prop-1-yn-1-yl)-1-oxido-3-(2,2,2-trifluoroethyl)benzo[b]thiophen-7-yl)amino)tetrahydro-2H-thiopyran 1,1-dioxide;
1529	7-(((3R,4S)-3-fluoro-1-methylpiperidin-4-yl)amino)-2-(3-((2-methoxy-4-(methylsulfonyl)phenyl)amino)prop-1-yn-1-yl)-3-(2,2,2-trifluoroethyl)benzo[b]thiophene 1-oxide;
1530	7-((3-fluoro-1-methylpiperidin-4-yl)amino)-2-(3-((2-methoxy-4-(methylsulfonyl)phenyl)amino)prop-1-yn-1-yl)-3-(2,2,2-trifluoroethyl)benzo[b]thiophene 1-oxide;
1531	2-(dimethylamino)-1-(4-((2-(3-((2-methoxy-4-(methylsulfonyl)phenyl)amino)prop-1-yn-1-yl)-1-oxido-3-(2,2,2-trifluoroethyl)benzo[b]thiophen-7-yl)amino)piperidin-1-yl)ethan-1-one;
1532	7-((3-fluoro-1-(2-hydroxy-3-methoxypropyl)piperidin-4-yl)amino)-2-(3-((2-methoxy-4-(methylsulfonyl)phenyl)amino)prop-1-yn-1-yl)-3-(2,2,2-trifluoroethyl)benzo[b]thiophene 1-oxide;
1533	7-(((3R,4R)-3-fluoro-1-methylpiperidin-4-yl)amino)-2-(3-((2-methoxy-4-(methylsulfonyl)phenyl)amino)prop-1-yn-1-yl)-3-(2,2,2-trifluoroethyl)benzo[b]thiophene 1-oxide;
1534	7-(((3S,4S)-3-fluoro-1-methylpiperidin-4-yl)amino)-2-(3-((2-methoxy-4-(methylsulfonyl)phenyl)amino)prop-1-yn-1-yl)-3-(2,2,2-trifluoroethyl)benzo[b]thiophene 1-oxide;
1535	7-((4-(dimethylamino)cyclohexyl)amino)-2-(3-((2-methoxy-4-(methylsulfonyl)phenyl)amino)prop-1-yn-1-yl)-3-(2,2,2-trifluoroethyl)benzo[b]thiophene 1-oxide;
1536	7-((2-(dimethylamino)ethyl)amino)-2-(3-((2-methoxy-4-(methylsulfonyl)phenyl)amino)prop-1-yn-1-yl)-3-(2,2,2-trifluoroethyl)benzo[b]thiophene 1-oxide;
1537	7-(((3S,4R)-3-fluoro-1-methylpiperidin-4-yl)amino)-2-(3-((2-methoxy-4-(methylsulfonyl)phenyl)amino)prop-1-yn-1-yl)-3-(2,2,2-trifluoroethyl)benzo[b]thiophene 1-oxide;
1538	2-(3-((2-methoxy-4-(methylsulfonyl)phenyl)amino)prop-1-yn-1-yl)-7-((1-methylpiperidin-4-yl)amino)-3-(2,2,2-trifluoroethyl)benzo[b]thiophene 1-oxide;
1539	2-(3-((2-methoxy-4-(methylsulfonyl)phenyl)amino)prop-1-yn-1-yl)-7-((tetrahydro-2H-pyran-4-yl)amino)-3-(2,2,2-trifluoroethyl)benzo[b]thiophene 1-oxide;
1540	3-(cyclopropylmethyl)-7-((3,3-difluoro-1-methylpiperidin-4-yl)amino)-2-(3-((2-methoxy-4-(methylsulfonyl)phenyl)amino)prop-1-yn-1-yl)benzo[b]thiophene 1-oxide;
1541	4-((3-(cyclopropylmethyl)-2-(3-((2-methoxy-4-(methylsulfonyl)phenyl)amino)prop-1-yn-1-yl)-1-oxidobenzo[b]thiophen-7-yl)amino)tetrahydro-2H-thiopyran 1,1-dioxide;
1542	3-(cyclopropylmethyl)-7-(((3R,4S)-3-fluoro-1-methylpiperidin-4-yl)amino)-2-(3-((2-methoxy-4-(methylsulfonyl)phenyl)amino)prop-1-yn-1-yl)benzo[b]thiophene 1-oxide;
1543	3-(cyclopropylmethyl)-7-((3-fluoro-1-methylpiperidin-4-yl)amino)-2-(3-((2-methoxy-4-(methylsulfonyl)phenyl)amino)prop-1-yn-1-yl)benzo[b]thiophene 1-oxide;
1544	1-(4-((3-(cyclopropylmethyl)-2-(3-((2-methoxy-4-(methylsulfonyl)phenyl)amino)prop-1-yn-1-yl)-1-oxidobenzo[b]thiophen-7-yl)amino)piperidin-1-yl)-2-(dimethylamino)ethan-1-one;
1545	3-(cyclopropylmethyl)-7-((3-fluoro-1-(2-hydroxy-3-methoxypropyl)piperidin-4-yl)amino)-2-(3-((2-methoxy-4-(methylsulfonyl)phenyl)amino)prop-1-yn-1-yl)benzo[b]thiophene 1-oxide;
1546	3-(cyclopropylmethyl)-7-(((3R,4R)-3-fluoro-1-methylpiperidin-4-yl)amino)-2-(3-((2-methoxy-4-(methylsulfonyl)phenyl)amino)prop-1-yn-1-yl)benzo[b]thiophene 1-oxide;
1547	3-(cyclopropylmethyl)-7-(((3S,4S)-3-fluoro-1-methylpiperidin-4-yl)amino)-2-(3-((2-methoxy-4-(methylsulfonyl)phenyl)amino)prop-1-yn-1-yl)benzo[b]thiophene 1-oxide;

1548	3-(cyclopropylmethyl)-7-((4-(dimethylamino)cyclohexyl)amino)-2-(3-((2-methoxy-4-(methylsulfonyl)phenyl)amino)prop-1-yn-1-yl)benzo[b]thiophene 1-oxide;
1549	3-(cyclopropylmethyl)-7-((2-(dimethylamino)ethyl)amino)-2-(3-((2-methoxy-4-(methylsulfonyl)phenyl)amino)prop-1-yn-1-yl)benzo[b]thiophene 1-oxide;
1550	3-(cyclopropylmethyl)-7-(((3S,4R)-3-fluoro-1-methylpiperidin-4-yl)amino)-2-(3-((2-methoxy-4-(methylsulfonyl)phenyl)amino)prop-1-yn-1-yl)benzo[b]thiophene 1-oxide;
1551	3-(cyclopropylmethyl)-2-(3-((2-methoxy-4-(methylsulfonyl)phenyl)amino)prop-1-yn-1-yl)-7-((1-methylpiperidin-4-yl)amino)benzo[b]thiophene 1-oxide;
1552	3-(cyclopropylmethyl)-2-(3-((2-methoxy-4-(methylsulfonyl)phenyl)amino)prop-1-yn-1-yl)-7-((tetrahydro-2H-pyran-4-yl)amino)benzo[b]thiophene 1-oxide;
1553	7-((3,3-difluoro-1-methylpiperidin-4-yl)amino)-3-(2,2-difluoroethyl)-2-(3-((2-methoxy-4-(methylsulfonyl)phenyl)amino)prop-1-yn-1-yl)benzo[b]thiophene 1-oxide;
1554	4-((3-(2,2-difluoroethyl)-2-(3-((2-methoxy-4-(methylsulfonyl)phenyl)amino)prop-1-yn-1-yl)-1-oxidobenzo[b]thiophen-7-yl)amino)tetrahydro-2H-thiopyran 1,1-dioxide;
1555	3-(2,2-difluoroethyl)-7-(((3R,4S)-3-fluoro-1-methylpiperidin-4-yl)amino)-2-(3-((2-methoxy-4-(methylsulfonyl)phenyl)amino)prop-1-yn-1-yl)benzo[b]thiophene 1-oxide;
1556	3-(2,2-difluoroethyl)-7-((3-fluoro-1-methylpiperidin-4-yl)amino)-2-(3-((2-methoxy-4-(methylsulfonyl)phenyl)amino)prop-1-yn-1-yl)benzo[b]thiophene 1-oxide;
1557	1-(4-((3-(2,2-difluoroethyl)-2-(3-((2-methoxy-4-(methylsulfonyl)phenyl)amino)prop-1-yn-1-yl)-1-oxidobenzo[b]thiophen-7-yl)amino)piperidin-1-yl)-2-(dimethylamino)ethan-1-one;
1558	3-(2,2-difluoroethyl)-7-((3-fluoro-1-(2-hydroxy-3-methoxypropyl)piperidin-4-yl)amino)-2-(3-((2-methoxy-4-(methylsulfonyl)phenyl)amino)prop-1-yn-1-yl)benzo[b]thiophene 1-oxide;
1559	3-(2,2-difluoroethyl)-7-(((3R,4R)-3-fluoro-1-methylpiperidin-4-yl)amino)-2-(3-((2-methoxy-4-(methylsulfonyl)phenyl)amino)prop-1-yn-1-yl)benzo[b]thiophene 1-oxide;
1560	3-(2,2-difluoroethyl)-7-(((3S,4S)-3-fluoro-1-methylpiperidin-4-yl)amino)-2-(3-((2-methoxy-4-(methylsulfonyl)phenyl)amino)prop-1-yn-1-yl)benzo[b]thiophene 1-oxide;
1561	3-(2,2-difluoroethyl)-7-((4-(dimethylamino)cyclohexyl)amino)-2-(3-((2-methoxy-4-(methylsulfonyl)phenyl)amino)prop-1-yn-1-yl)benzo[b]thiophene 1-oxide;
1562	3-(2,2-difluoroethyl)-7-((2-(dimethylamino)ethyl)amino)-2-(3-((2-methoxy-4-(methylsulfonyl)phenyl)amino)prop-1-yn-1-yl)benzo[b]thiophene 1-oxide;
1563	3-(2,2-difluoroethyl)-7-(((3S,4R)-3-fluoro-1-methylpiperidin-4-yl)amino)-2-(3-((2-methoxy-4-(methylsulfonyl)phenyl)amino)prop-1-yn-1-yl)benzo[b]thiophene 1-oxide;
1564	3-(2,2-difluoroethyl)-2-(3-((2-methoxy-4-(methylsulfonyl)phenyl)amino)prop-1-yn-1-yl)-7-((1-methylpiperidin-4-yl)amino)benzo[b]thiophene 1-oxide;
1565	3-(2,2-difluoroethyl)-2-(3-((2-methoxy-4-(methylsulfonyl)phenyl)amino)prop-1-yn-1-yl)-7-((tetrahydro-2H-pyran-4-yl)amino)benzo[b]thiophene 1-oxide;
1566	7-((3,3-difluoro-1-methylpiperidin-4-yl)amino)-2-(3-((2-methoxy-4-(methylsulfonyl)phenyl)amino)prop-1-yn-1-yl)-3-(1H-pyrrol-1-yl)benzo[b]thiophene 1-oxide;
1567	4-((2-(3-((2-methoxy-4-(methylsulfonyl)phenyl)amino)prop-1-yn-1-yl)-1-oxido-3-(1H-pyrrol-1-yl)benzo[b]thiophen-7-yl)amino)tetrahydro-2H-thiopyran 1,1-dioxide;
1568	7-(((3R,4S)-3-fluoro-1-methylpiperidin-4-yl)amino)-2-(3-((2-methoxy-4-(methylsulfonyl)phenyl)amino)prop-1-yn-1-yl)-3-(1H-pyrrol-1-yl)benzo[b]thiophene 1-oxide;

1569	7-((3-fluoro-1-methylpiperidin-4-yl)amino)-2-(3-((2-methoxy-4-(methylsulfonyl)phenyl)amino)prop-1-yn-1-yl)-3-(1H-pyrrol-1-yl)benzo[b]thiophene 1-oxide;
1570	2-(dimethylamino)-1-(4-((2-(3-((2-methoxy-4-(methylsulfonyl)phenyl)amino)prop-1-yn-1-yl)-1-oxido-3-(1H-pyrrol-1-yl)benzo[b]thiophen-7-yl)amino)piperidin-1-yl)ethan-1-one;
1571	7-((3-fluoro-1-(2-hydroxy-3-methoxypropyl)piperidin-4-yl)amino)-2-(3-((2-methoxy-4-(methylsulfonyl)phenyl)amino)prop-1-yn-1-yl)-3-(1H-pyrrol-1-yl)benzo[b]thiophene 1-oxide;
1572	7-(((3R,4R)-3-fluoro-1-methylpiperidin-4-yl)amino)-2-(3-((2-methoxy-4-(methylsulfonyl)phenyl)amino)prop-1-yn-1-yl)-3-(1H-pyrrol-1-yl)benzo[b]thiophene 1-oxide;
1573	7-(((3S,4S)-3-fluoro-1-methylpiperidin-4-yl)amino)-2-(3-((2-methoxy-4-(methylsulfonyl)phenyl)amino)prop-1-yn-1-yl)-3-(1H-pyrrol-1-yl)benzo[b]thiophene 1-oxide;
1574	7-((4-(dimethylamino)cyclohexyl)amino)-2-(3-((2-methoxy-4-(methylsulfonyl)phenyl)amino)prop-1-yn-1-yl)-3-(1H-pyrrol-1-yl)benzo[b]thiophene 1-oxide;
1575	7-((2-(dimethylamino)ethyl)amino)-2-(3-((2-methoxy-4-(methylsulfonyl)phenyl)amino)prop-1-yn-1-yl)-3-(1H-pyrrol-1-yl)benzo[b]thiophene 1-oxide;
1576	7-(((3S,4R)-3-fluoro-1-methylpiperidin-4-yl)amino)-2-(3-((2-methoxy-4-(methylsulfonyl)phenyl)amino)prop-1-yn-1-yl)-3-(1H-pyrrol-1-yl)benzo[b]thiophene 1-oxide;
1577	2-(3-((2-methoxy-4-(methylsulfonyl)phenyl)amino)prop-1-yn-1-yl)-7-((1-methylpiperidin-4-yl)amino)-3-(1H-pyrrol-1-yl)benzo[b]thiophene 1-oxide;
1578	2-(3-((2-methoxy-4-(methylsulfonyl)phenyl)amino)prop-1-yn-1-yl)-3-(1H-pyrrol-1-yl)-7-((tetrahydro-2H-pyran-4-yl)amino)benzo[b]thiophene 1-oxide;
1579	7-((3,3-difluoro-1-methylpiperidin-4-yl)amino)-3-ethyl-2-(3-((2-methoxy-4-(methylsulfonyl)phenyl)amino)prop-1-yn-1-yl)benzo[b]thiophene 1-oxide;
1580	4-((3-ethyl-2-(3-((2-methoxy-4-(methylsulfonyl)phenyl)amino)prop-1-yn-1-yl)-1-oxidobenzo[b]thiophen-7-yl)amino)tetrahydro-2H-thiopyran 1,1-dioxide;
1581	3-ethyl-7-(((3R,4S)-3-fluoro-1-methylpiperidin-4-yl)amino)-2-(3-((2-methoxy-4-(methylsulfonyl)phenyl)amino)prop-1-yn-1-yl)benzo[b]thiophene 1-oxide;
1582	3-ethyl-7-((3-fluoro-1-methylpiperidin-4-yl)amino)-2-(3-((2-methoxy-4-(methylsulfonyl)phenyl)amino)prop-1-yn-1-yl)benzo[b]thiophene 1-oxide;
1583	2-(dimethylamino)-1-(4-((3-ethyl-2-(3-((2-methoxy-4-(methylsulfonyl)phenyl)amino)prop-1-yn-1-yl)-1-oxidobenzo[b]thiophen-7-yl)amino)piperidin-1-yl)ethan-1-one;
1584	3-ethyl-7-((3-fluoro-1-(2-hydroxy-3-methoxypropyl)piperidin-4-yl)amino)-2-(3-((2-methoxy-4-(methylsulfonyl)phenyl)amino)prop-1-yn-1-yl)benzo[b]thiophene 1-oxide;
1585	3-ethyl-7-(((3R,4R)-3-fluoro-1-methylpiperidin-4-yl)amino)-2-(3-((2-methoxy-4-(methylsulfonyl)phenyl)amino)prop-1-yn-1-yl)benzo[b]thiophene 1-oxide;
1586	3-ethyl-7-(((3S,4S)-3-fluoro-1-methylpiperidin-4-yl)amino)-2-(3-((2-methoxy-4-(methylsulfonyl)phenyl)amino)prop-1-yn-1-yl)benzo[b]thiophene 1-oxide;
1587	7-((4-(dimethylamino)cyclohexyl)amino)-3-ethyl-2-(3-((2-methoxy-4-(methylsulfonyl)phenyl)amino)prop-1-yn-1-yl)benzo[b]thiophene 1-oxide;
1588	7-((2-(dimethylamino)ethyl)amino)-3-ethyl-2-(3-((2-methoxy-4-(methylsulfonyl)phenyl)amino)prop-1-yn-1-yl)benzo[b]thiophene 1-oxide;
1589	3-ethyl-7-(((3S,4R)-3-fluoro-1-methylpiperidin-4-yl)amino)-2-(3-((2-methoxy-4-(methylsulfonyl)phenyl)amino)prop-1-yn-1-yl)benzo[b]thiophene 1-oxide;

1590	3-ethyl-2-(3-((2-methoxy-4-(methylsulfonyl)phenyl)amino)prop-1-yn-1-yl)-7-((1-methylpiperidin-4-yl)amino)benzo[b]thiophene 1-oxide;
1591	3-ethyl-2-(3-((2-methoxy-4-(methylsulfonyl)phenyl)amino)prop-1-yn-1-yl)-7-((tetrahydro-2H-pyran-4-yl)amino)benzo[b]thiophene 1-oxide;
1592	4-((3-(3-(cyclopropylmethyl)-7-((3,3-difluoro-1-methylpiperidin-4-yl)amino)thieno[3,2-c]pyridin-2-yl)prop-2-yn-1-yl)amino)benzenesulfonamide;
1593	4-((3-(3-(cyclopropylmethyl)-7-((3-fluoro-1-(2-hydroxy-3-methoxypropyl)piperidin-4-yl)amino)thieno[3,2-c]pyridin-2-yl)prop-2-yn-1-yl)amino)benzenesulfonamide;
1594	4-((3-(3-(cyclopropylmethyl)-7-((3-fluoro-1-methylpiperidin-4-yl)amino)thieno[3,2-c]pyridin-2-yl)prop-2-yn-1-yl)amino)benzenesulfonamide;
1595	4-((3-(3-(cyclopropylmethyl)-7-((4-(dimethylamino)cyclohexyl)amino)thieno[3,2-c]pyridin-2-yl)prop-2-yn-1-yl)amino)benzenesulfonamide;
1596	4-((3-(3-(cyclopropylmethyl)-7-((1-methylpiperidin-4-yl)amino)thieno[3,2-c]pyridin-2-yl)prop-2-yn-1-yl)amino)benzenesulfonamide;
1597	4-((3-(7-((3,3-difluoro-1-methylpiperidin-4-yl)amino)-3-ethylthieno[3,2-c]pyridin-2-yl)prop-2-yn-1-yl)amino)benzenesulfonamide;
1598	4-((3-(3-ethyl-7-((3-fluoro-1-(2-hydroxy-3-methoxypropyl)piperidin-4-yl)amino)thieno[3,2-c]pyridin-2-yl)prop-2-yn-1-yl)amino)benzenesulfonamide;
1599	4-((3-(3-ethyl-7-((3-fluoro-1-methylpiperidin-4-yl)amino)thieno[3,2-c]pyridin-2-yl)prop-2-yn-1-yl)amino)benzenesulfonamide;
1600	4-((3-(7-((4-(dimethylamino)cyclohexyl)amino)-3-ethylthieno[3,2-c]pyridin-2-yl)prop-2-yn-1-yl)amino)benzenesulfonamide;
1601	4-((3-(3-ethyl-7-((1-methylpiperidin-4-yl)amino)thieno[3,2-c]pyridin-2-yl)prop-2-yn-1-yl)amino)benzenesulfonamide;
1602	4-((3-(7-((3,3-difluoro-1-methylpiperidin-4-yl)amino)-3-(2,2,2-trifluoroethyl)thieno[3,2-c]pyridin-2-yl)prop-2-yn-1-yl)amino)benzenesulfonamide;
1603	4-((3-(7-((3-fluoro-1-(2-hydroxy-3-methoxypropyl)piperidin-4-yl)amino)-3-(2,2,2-trifluoroethyl)thieno[3,2-c]pyridin-2-yl)prop-2-yn-1-yl)amino)benzenesulfonamide;
1604	4-((3-(7-((3-fluoro-1-methylpiperidin-4-yl)amino)-3-(2,2,2-trifluoroethyl)thieno[3,2-c]pyridin-2-yl)prop-2-yn-1-yl)amino)benzenesulfonamide;
1605	4-((3-(7-((4-(dimethylamino)cyclohexyl)amino)-3-(2,2,2-trifluoroethyl)thieno[3,2-c]pyridin-2-yl)prop-2-yn-1-yl)amino)benzenesulfonamide;
1606	4-((3-(7-((1-methylpiperidin-4-yl)amino)-3-(2,2,2-trifluoroethyl)thieno[3,2-c]pyridin-2-yl)prop-2-yn-1-yl)amino)benzenesulfonamide;
1607	4-((3-(3-(cyclopropylmethyl)-7-((3,3-difluoro-1-methylpiperidin-4-yl)amino)thieno[3,2-b]pyridin-2-yl)prop-2-yn-1-yl)amino)benzenesulfonamide;
1608	4-((3-(7-((3,3-difluoro-1-methylpiperidin-4-yl)amino)-3-ethylthieno[3,2-b]pyridin-2-yl)prop-2-yn-1-yl)amino)benzenesulfonamide;
1609	4-((3-(7-((3,3-difluoro-1-methylpiperidin-4-yl)amino)-3-(2,2,2-trifluoroethyl)thieno[3,2-b]pyridin-2-yl)prop-2-yn-1-yl)amino)benzenesulfonamide;
1610	4-((3-(3-(cyclopropylmethyl)-7-((3-fluoro-1-(2-hydroxy-3-methoxypropyl)piperidin-4-yl)amino)thieno[3,2-b]pyridin-2-yl)prop-2-yn-1-yl)amino)benzenesulfonamide;

1611	4-((3-(3-ethyl-7-((3-fluoro-1-(2-hydroxy-3-methoxypropyl)piperidin-4-yl)amino)thieno[3,2-b]pyridin-2-yl)prop-2-yn-1-yl)amino)benzenesulfonamide;
1612	4-((3-(7-((3-fluoro-1-(2-hydroxy-3-methoxypropyl)piperidin-4-yl)amino)-3-(2,2,2-trifluoroethyl)thieno[3,2-b]pyridin-2-yl)prop-2-yn-1-yl)amino)benzenesulfonamide;
1613	4-((3-(3-(cyclopropylmethyl)-7-((3-fluoro-1-methylpiperidin-4-yl)amino)thieno[3,2-b]pyridin-2-yl)prop-2-yn-1-yl)amino)benzenesulfonamide;
1614	4-((3-(3-ethyl-7-((3-fluoro-1-methylpiperidin-4-yl)amino)thieno[3,2-b]pyridin-2-yl)prop-2-yn-1-yl)amino)benzenesulfonamide;
1615	4-((3-(7-((3-fluoro-1-methylpiperidin-4-yl)amino)-3-(2,2,2-trifluoroethyl)thieno[3,2-b]pyridin-2-yl)prop-2-yn-1-yl)amino)benzenesulfonamide;
1616	4-((3-(3-(cyclopropylmethyl)-7-((4-(dimethylamino)cyclohexyl)amino)thieno[3,2-b]pyridin-2-yl)prop-2-yn-1-yl)amino)benzenesulfonamide;
1617	4-((3-(7-((4-(dimethylamino)cyclohexyl)amino)-3-ethylthieno[3,2-b]pyridin-2-yl)prop-2-yn-1-yl)amino)benzenesulfonamide;
1618	4-((3-(7-((4-(dimethylamino)cyclohexyl)amino)-3-(2,2,2-trifluoroethyl)thieno[3,2-b]pyridin-2-yl)prop-2-yn-1-yl)amino)benzenesulfonamide;
1619	4-((3-(3-(cyclopropylmethyl)-7-((1-methylpiperidin-4-yl)amino)thieno[3,2-b]pyridin-2-yl)prop-2-yn-1-yl)amino)benzenesulfonamide;
1620	4-((3-(3-ethyl-7-((1-methylpiperidin-4-yl)amino)thieno[3,2-b]pyridin-2-yl)prop-2-yn-1-yl)amino)benzenesulfonamide;
1621	4-((3-(7-((1-methylpiperidin-4-yl)amino)-3-(2,2,2-trifluoroethyl)thieno[3,2-b]pyridin-2-yl)prop-2-yn-1-yl)amino)benzenesulfonamide;
1622	4-((3-(3-(cyclopropylmethyl)-7-((3,3-difluoro-1-methylpiperidin-4-yl)amino)thieno[2,3-c]pyridin-2-yl)prop-2-yn-1-yl)amino)benzenesulfonamide;
1623	4-((3-(3-(cyclopropylmethyl)-7-((3-fluoro-1-(2-hydroxy-3-methoxypropyl)piperidin-4-yl)amino)thieno[2,3-c]pyridin-2-yl)prop-2-yn-1-yl)amino)benzenesulfonamide;
1624	4-((3-(3-(cyclopropylmethyl)-7-((3-fluoro-1-methylpiperidin-4-yl)amino)thieno[2,3-c]pyridin-2-yl)prop-2-yn-1-yl)amino)benzenesulfonamide;
1625	4-((3-(3-(cyclopropylmethyl)-7-((4-(dimethylamino)cyclohexyl)amino)thieno[2,3-c]pyridin-2-yl)prop-2-yn-1-yl)amino)benzenesulfonamide;
1626	4-((3-(3-(cyclopropylmethyl)-7-((1-methylpiperidin-4-yl)amino)thieno[2,3-c]pyridin-2-yl)prop-2-yn-1-yl)amino)benzenesulfonamide;
1627	4-((3-(7-((3,3-difluoro-1-methylpiperidin-4-yl)amino)-3-ethylthieno[2,3-c]pyridin-2-yl)prop-2-yn-1-yl)amino)benzenesulfonamide;
1628	4-((3-(3-ethyl-7-((3-fluoro-1-(2-hydroxy-3-methoxypropyl)piperidin-4-yl)amino)thieno[2,3-c]pyridin-2-yl)prop-2-yn-1-yl)amino)benzenesulfonamide;
1629	4-((3-(3-ethyl-7-((3-fluoro-1-methylpiperidin-4-yl)amino)thieno[2,3-c]pyridin-2-yl)prop-2-yn-1-yl)amino)benzenesulfonamide;
1630	4-((3-(7-((4-(dimethylamino)cyclohexyl)amino)-3-ethylthieno[2,3-c]pyridin-2-yl)prop-2-yn-1-yl)amino)benzenesulfonamide;
1631	4-((3-(3-ethyl-7-((1-methylpiperidin-4-yl)amino)thieno[2,3-c]pyridin-2-yl)prop-2-yn-1-yl)amino)benzenesulfonamide;

1632	4-((3-(7-((3,3-difluoro-1-methylpiperidin-4-yl)amino)-3-(2,2,2-trifluoroethyl)thieno[2,3-c]pyridin-2-yl)prop-2-yn-1-yl)amino)benzenesulfonamide;
1633	4-((3-(7-((3-fluoro-1-(2-hydroxy-3-methoxypropyl)piperidin-4-yl)amino)-3-(2,2,2-trifluoroethyl)thieno[2,3-c]pyridin-2-yl)prop-2-yn-1-yl)amino)benzenesulfonamide;
1634	4-((3-(7-((3-fluoro-1-methylpiperidin-4-yl)amino)-3-(2,2,2-trifluoroethyl)thieno[2,3-c]pyridin-2-yl)prop-2-yn-1-yl)amino)benzenesulfonamide;
1635	4-((3-(7-((4-(dimethylamino)cyclohexyl)amino)-3-(2,2,2-trifluoroethyl)thieno[2,3-c]pyridin-2-yl)prop-2-yn-1-yl)amino)benzenesulfonamide;
1636	4-((3-(7-((1-methylpiperidin-4-yl)amino)-3-(2,2,2-trifluoroethyl)thieno[2,3-c]pyridin-2-yl)prop-2-yn-1-yl)amino)benzenesulfonamide;
1637	4-((3-(3-(cyclopropylmethyl)-7-((4-(dimethylamino)cyclohexyl)amino)benzo[b]thiophen-2-yl)prop-2-yn-1-yl)amino)benzenesulfonamide;
1638	4-((3-(3-(cyclopropylmethyl)-7-((3,3-difluoro-1-methylpiperidin-4-yl)amino)benzo[b]thiophen-2-yl)prop-2-yn-1-yl)amino)benzenesulfonamide;
1639	4-((3-(3-(cyclopropylmethyl)-7-((1-methylpiperidin-4-yl)amino)benzo[b]thiophen-2-yl)prop-2-yn-1-yl)amino)benzenesulfonamide;
1640	4-((3-(3-(cyclopropylmethyl)-7-((3-fluoro-1-methylpiperidin-4-yl)amino)benzo[b]thiophen-2-yl)prop-2-yn-1-yl)amino)benzenesulfonamide;
1641	4-((3-(3-(cyclopropylmethyl)-7-((3-fluoro-1-(2-hydroxy-3-methoxypropyl)piperidin-4-yl)amino)benzo[b]thiophen-2-yl)prop-2-yn-1-yl)amino)benzenesulfonamide;
1642	4-((3-(7-((4-(dimethylamino)cyclohexyl)amino)-3-ethylbenzo[b]thiophen-2-yl)prop-2-yn-1-yl)amino)benzenesulfonamide;
1643	4-((3-(7-((3,3-difluoro-1-methylpiperidin-4-yl)amino)-3-ethylbenzo[b]thiophen-2-yl)prop-2-yn-1-yl)amino)benzenesulfonamide;
1644	4-((3-(3-ethyl-7-((1-methylpiperidin-4-yl)amino)benzo[b]thiophen-2-yl)prop-2-yn-1-yl)amino)benzenesulfonamide;
1645	4-((3-(3-ethyl-7-((3-fluoro-1-methylpiperidin-4-yl)amino)benzo[b]thiophen-2-yl)prop-2-yn-1-yl)amino)benzenesulfonamide;
1646	4-((3-(3-ethyl-7-((3-fluoro-1-(2-hydroxy-3-methoxypropyl)piperidin-4-yl)amino)benzo[b]thiophen-2-yl)prop-2-yn-1-yl)amino)benzenesulfonamide;
1647	4-((3-(3-(cyclopropylmethyl)-7-((4-(dimethylamino)cyclohexyl)amino)benzofuran-2-yl)prop-2-yn-1-yl)amino)benzenesulfonamide;
1648	4-((3-(7-((4-(dimethylamino)cyclohexyl)amino)-3-ethylbenzofuran-2-yl)prop-2-yn-1-yl)amino)benzenesulfonamide;
1649	4-((3-(3-(cyclopropylmethyl)-7-((3,3-difluoro-1-methylpiperidin-4-yl)amino)benzofuran-2-yl)prop-2-yn-1-yl)amino)benzenesulfonamide;
1650	4-((3-(7-((3,3-difluoro-1-methylpiperidin-4-yl)amino)-3-ethylbenzofuran-2-yl)prop-2-yn-1-yl)amino)benzenesulfonamide;
1651	4-((3-(3-(cyclopropylmethyl)-7-((1-methylpiperidin-4-yl)amino)benzofuran-2-yl)prop-2-yn-1-yl)amino)benzenesulfonamide;
1652	4-((3-(3-ethyl-7-((1-methylpiperidin-4-yl)amino)benzofuran-2-yl)prop-2-yn-1-yl)amino)benzenesulfonamide;

1653	4-((3-(3-(cyclopropylmethyl)-7-((3-fluoro-1-methylpiperidin-4-yl)amino)benzofuran-2-yl)prop-2-yn-1-yl)amino)benzenesulfonamide;
1654	4-((3-(3-ethyl-7-((3-fluoro-1-methylpiperidin-4-yl)amino)benzofuran-2-yl)prop-2-yn-1-yl)amino)benzenesulfonamide;
1655	4-((3-(3-(cyclopropylmethyl)-7-((3-fluoro-1-(2-hydroxy-3-methoxypropyl)piperidin-4-yl)amino)benzofuran-2-yl)prop-2-yn-1-yl)amino)benzenesulfonamide;
1656	4-((3-(3-ethyl-7-((3-fluoro-1-(2-hydroxy-3-methoxypropyl)piperidin-4-yl)amino)benzofuran-2-yl)prop-2-yn-1-yl)amino)benzenesulfonamide;
1657	4-((3-(3-(cyclopropylmethyl)-7-((4-(dimethylamino)cyclohexyl)amino)-1-oxidobenzo[b]thiophen-2-yl)prop-2-yn-1-yl)amino)benzenesulfonamide;
1658	4-((3-(3-(cyclopropylmethyl)-7-((3,3-difluoro-1-methylpiperidin-4-yl)amino)-1-oxidobenzo[b]thiophen-2-yl)prop-2-yn-1-yl)amino)benzenesulfonamide;
1659	4-((3-(3-(cyclopropylmethyl)-7-((1-methylpiperidin-4-yl)amino)-1-oxidobenzo[b]thiophen-2-yl)prop-2-yn-1-yl)amino)benzenesulfonamide;
1660	4-((3-(3-(cyclopropylmethyl)-7-((3-fluoro-1-methylpiperidin-4-yl)amino)-1-oxidobenzo[b]thiophen-2-yl)prop-2-yn-1-yl)amino)benzenesulfonamide;
1661	4-((3-(3-(cyclopropylmethyl)-7-((3-fluoro-1-(2-hydroxy-3-methoxypropyl)piperidin-4-yl)amino)-1-oxidobenzo[b]thiophen-2-yl)prop-2-yn-1-yl)amino)benzenesulfonamide;
1662	4-((3-(7-((4-(dimethylamino)cyclohexyl)amino)-3-ethyl-1-oxidobenzo[b]thiophen-2-yl)prop-2-yn-1-yl)amino)benzenesulfonamide;
1663	4-((3-(7-((3,3-difluoro-1-methylpiperidin-4-yl)amino)-3-ethyl-1-oxidobenzo[b]thiophen-2-yl)prop-2-yn-1-yl)amino)benzenesulfonamide;
1664	4-((3-(3-ethyl-7-((1-methylpiperidin-4-yl)amino)-1-oxidobenzo[b]thiophen-2-yl)prop-2-yn-1-yl)amino)benzenesulfonamide;
1665	4-((3-(3-ethyl-7-((3-fluoro-1-methylpiperidin-4-yl)amino)-1-oxidobenzo[b]thiophen-2-yl)prop-2-yn-1-yl)amino)benzenesulfonamide;
1666	4-((3-(3-ethyl-7-((3-fluoro-1-(2-hydroxy-3-methoxypropyl)piperidin-4-yl)amino)-1-oxidobenzo[b]thiophen-2-yl)prop-2-yn-1-yl)amino)benzenesulfonamide;
1667	4-((3-(3-(cyclopropylmethyl)-7-((4-(dimethylamino)cyclohexyl)amino)-1,1-dioxidobenzo[b]thiophen-2-yl)prop-2-yn-1-yl)amino)benzenesulfonamide;
1668	4-((3-(3-(cyclopropylmethyl)-7-((3,3-difluoro-1-methylpiperidin-4-yl)amino)-1,1-dioxidobenzo[b]thiophen-2-yl)prop-2-yn-1-yl)amino)benzenesulfonamide;
1669	4-((3-(3-(cyclopropylmethyl)-7-((1-methylpiperidin-4-yl)amino)-1,1-dioxidobenzo[b]thiophen-2-yl)prop-2-yn-1-yl)amino)benzenesulfonamide;
1670	4-((3-(3-(cyclopropylmethyl)-7-((3-fluoro-1-methylpiperidin-4-yl)amino)-1,1-dioxidobenzo[b]thiophen-2-yl)prop-2-yn-1-yl)amino)benzenesulfonamide;
1671	4-((3-(3-(cyclopropylmethyl)-7-((3-fluoro-1-(2-hydroxy-3-methoxypropyl)piperidin-4-yl)amino)-1,1-dioxidobenzo[b]thiophen-2-yl)prop-2-yn-1-yl)amino)benzenesulfonamide;
1672	4-((3-(7-((4-(dimethylamino)cyclohexyl)amino)-3-ethyl-1,1-dioxidobenzo[b]thiophen-2-yl)prop-2-yn-1-yl)amino)benzenesulfonamide;
1673	4-((3-(7-((3,3-difluoro-1-methylpiperidin-4-yl)amino)-3-ethyl-1,1-dioxidobenzo[b]thiophen-2-yl)prop-2-yn-1-yl)amino)benzenesulfonamide;

1674	4-((3-(3-ethyl-7-((1-methylpiperidin-4-yl)amino)-1,1-dioxidobenzo[b]thiophen-2-yl)prop-2-yn-1-yl)amino)benzenesulfonamide;
1675	4-((3-(3-ethyl-7-((3-fluoro-1-methylpiperidin-4-yl)amino)-1,1-dioxidobenzo[b]thiophen-2-yl)prop-2-yn-1-yl)amino)benzenesulfonamide;
1676	4-((3-(3-ethyl-7-((3-fluoro-1-(2-hydroxy-3-methoxypropyl)piperidin-4-yl)amino)-1,1-dioxidobenzo[b]thiophen-2-yl)prop-2-yn-1-yl)amino)benzenesulfonamide;
1677	4-((3-(7-((4-(dimethylamino)cyclohexyl)amino)-3-(2,2,2-trifluoroethyl)benzo[b]thiophen-2-yl)prop-2-yn-1-yl)amino)benzenesulfonamide;
1678	4-((3-(7-((3,3-difluoro-1-methylpiperidin-4-yl)amino)-3-(2,2,2-trifluoroethyl)benzo[b]thiophen-2-yl)prop-2-yn-1-yl)amino)benzenesulfonamide;
1679	4-((3-(7-((1-methylpiperidin-4-yl)amino)-3-(2,2,2-trifluoroethyl)benzo[b]thiophen-2-yl)prop-2-yn-1-yl)amino)benzenesulfonamide;
1680	4-((3-(7-((3-fluoro-1-methylpiperidin-4-yl)amino)-3-(2,2,2-trifluoroethyl)benzo[b]thiophen-2-yl)prop-2-yn-1-yl)amino)benzenesulfonamide;
1681	4-((3-(7-((3-fluoro-1-(2-hydroxy-3-methoxypropyl)piperidin-4-yl)amino)-3-(2,2,2-trifluoroethyl)benzo[b]thiophen-2-yl)prop-2-yn-1-yl)amino)benzenesulfonamide;
1682	4-((3-(7-((4-(dimethylamino)cyclohexyl)amino)-3-(2,2,2-trifluoroethyl)benzofuran-2-yl)prop-2-yn-1-yl)amino)benzenesulfonamide;
1683	4-((3-(7-((3,3-difluoro-1-methylpiperidin-4-yl)amino)-3-(2,2,2-trifluoroethyl)benzofuran-2-yl)prop-2-yn-1-yl)amino)benzenesulfonamide;
1684	4-((3-(7-((1-methylpiperidin-4-yl)amino)-3-(2,2,2-trifluoroethyl)benzofuran-2-yl)prop-2-yn-1-yl)amino)benzenesulfonamide;
1685	4-((3-(7-((3-fluoro-1-methylpiperidin-4-yl)amino)-3-(2,2,2-trifluoroethyl)benzofuran-2-yl)prop-2-yn-1-yl)amino)benzenesulfonamide;
1686	4-((3-(7-((3-fluoro-1-(2-hydroxy-3-methoxypropyl)piperidin-4-yl)amino)-3-(2,2,2-trifluoroethyl)benzofuran-2-yl)prop-2-yn-1-yl)amino)benzenesulfonamide;
1687	4-((3-(7-((4-(dimethylamino)cyclohexyl)amino)-1-oxido-3-(2,2,2-trifluoroethyl)benzo[b]thiophen-2-yl)prop-2-yn-1-yl)amino)benzenesulfonamide;
1688	4-((3-(7-((3,3-difluoro-1-methylpiperidin-4-yl)amino)-1-oxido-3-(2,2,2-trifluoroethyl)benzo[b]thiophen-2-yl)prop-2-yn-1-yl)amino)benzenesulfonamide;
1689	4-((3-(7-((1-methylpiperidin-4-yl)amino)-1-oxido-3-(2,2,2-trifluoroethyl)benzo[b]thiophen-2-yl)prop-2-yn-1-yl)amino)benzenesulfonamide;
1690	4-((3-(7-((3-fluoro-1-methylpiperidin-4-yl)amino)-1-oxido-3-(2,2,2-trifluoroethyl)benzo[b]thiophen-2-yl)prop-2-yn-1-yl)amino)benzenesulfonamide;
1691	4-((3-(7-((3-fluoro-1-(2-hydroxy-3-methoxypropyl)piperidin-4-yl)amino)-1-oxido-3-(2,2,2-trifluoroethyl)benzo[b]thiophen-2-yl)prop-2-yn-1-yl)amino)benzenesulfonamide;
1692	4-((3-(7-((4-(dimethylamino)cyclohexyl)amino)-1,1-dioxido-3-(2,2,2-trifluoroethyl)benzo[b]thiophen-2-yl)prop-2-yn-1-yl)amino)benzenesulfonamide;
1693	4-((3-(7-((3,3-difluoro-1-methylpiperidin-4-yl)amino)-1,1-dioxido-3-(2,2,2-trifluoroethyl)benzo[b]thiophen-2-yl)prop-2-yn-1-yl)amino)benzenesulfonamide;
1694	4-((3-(7-((1-methylpiperidin-4-yl)amino)-1,1-dioxido-3-(2,2,2-trifluoroethyl)benzo[b]thiophen-2-yl)prop-2-yn-1-yl)amino)benzenesulfonamide;

1695	4-((3-(7-((3-fluoro-1-methylpiperidin-4-yl)amino)-1,1-dioxido-3-(2,2,2-trifluoroethyl)benzo[b]thiophen-2-yl)prop-2-yn-1-yl)amino)benzenesulfonamide; or
1696	4-((3-(7-((3-fluoro-1-(2-hydroxy-3-methoxypropyl)piperidin-4-yl)amino)-1,1-dioxido-3-(2,2,2-trifluoroethyl)benzo[b]thiophen-2-yl)prop-2-yn-1-yl)amino)benzenesulfonamide;

or the compound of formula (I) is selected from:

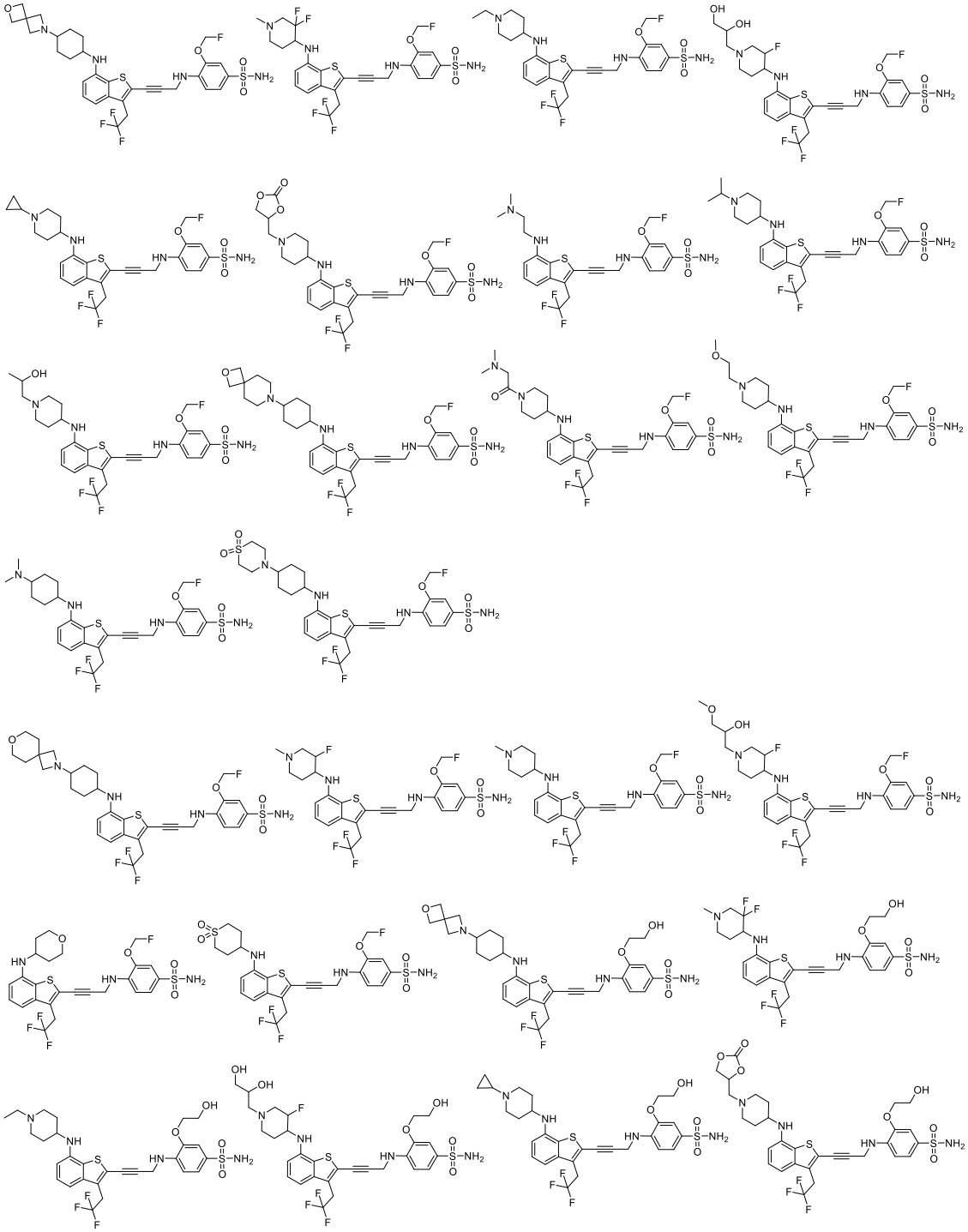

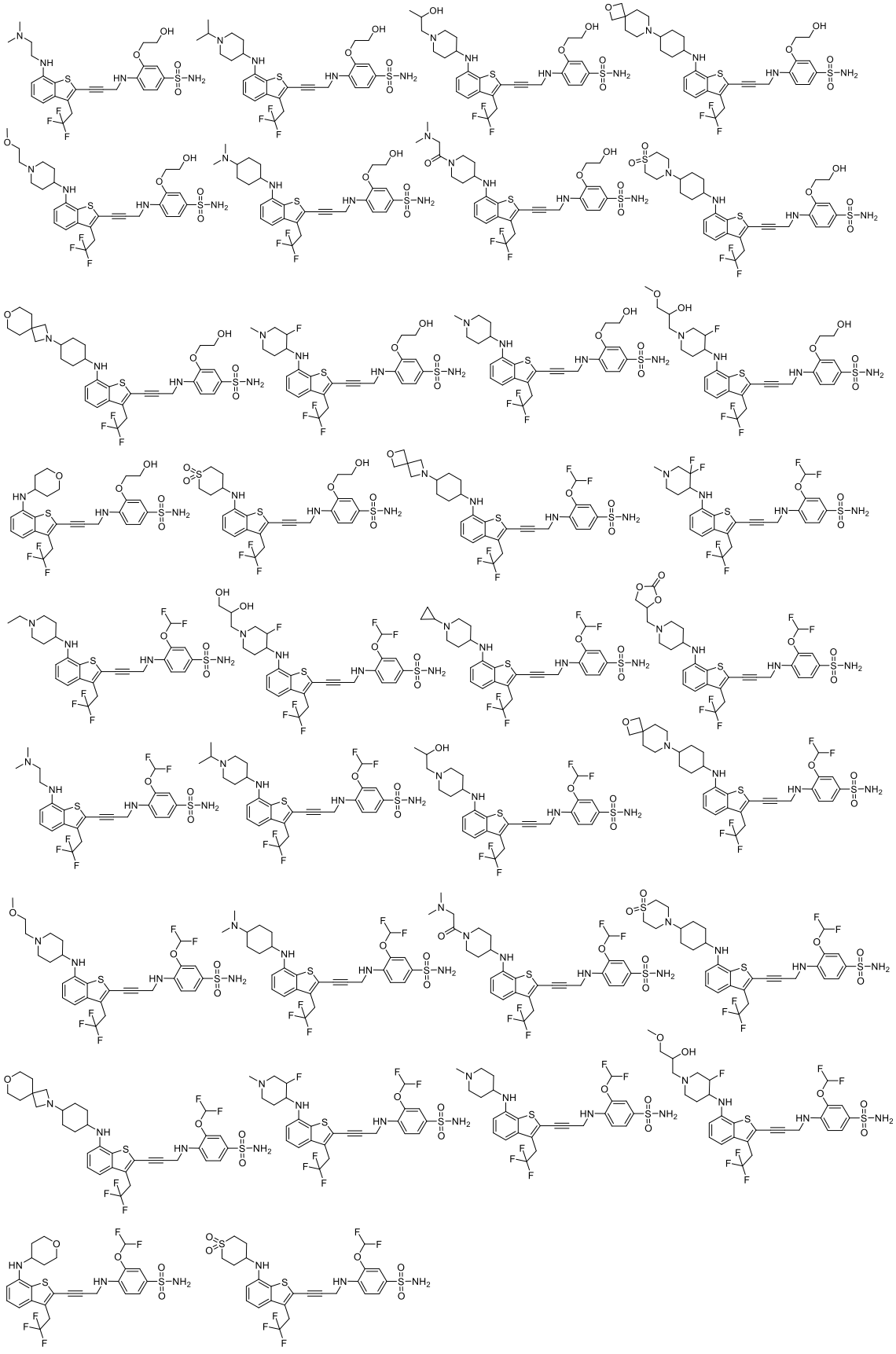

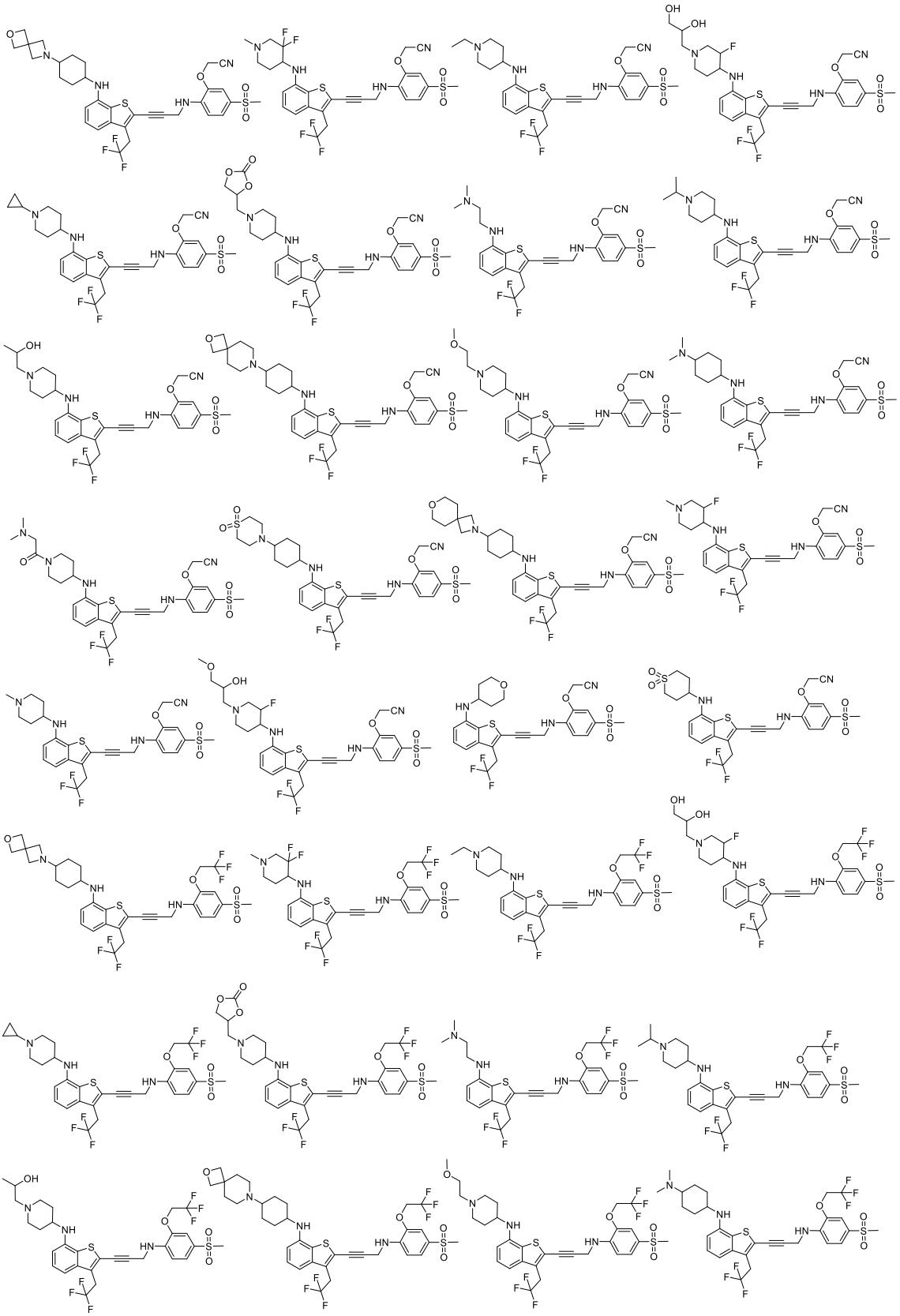

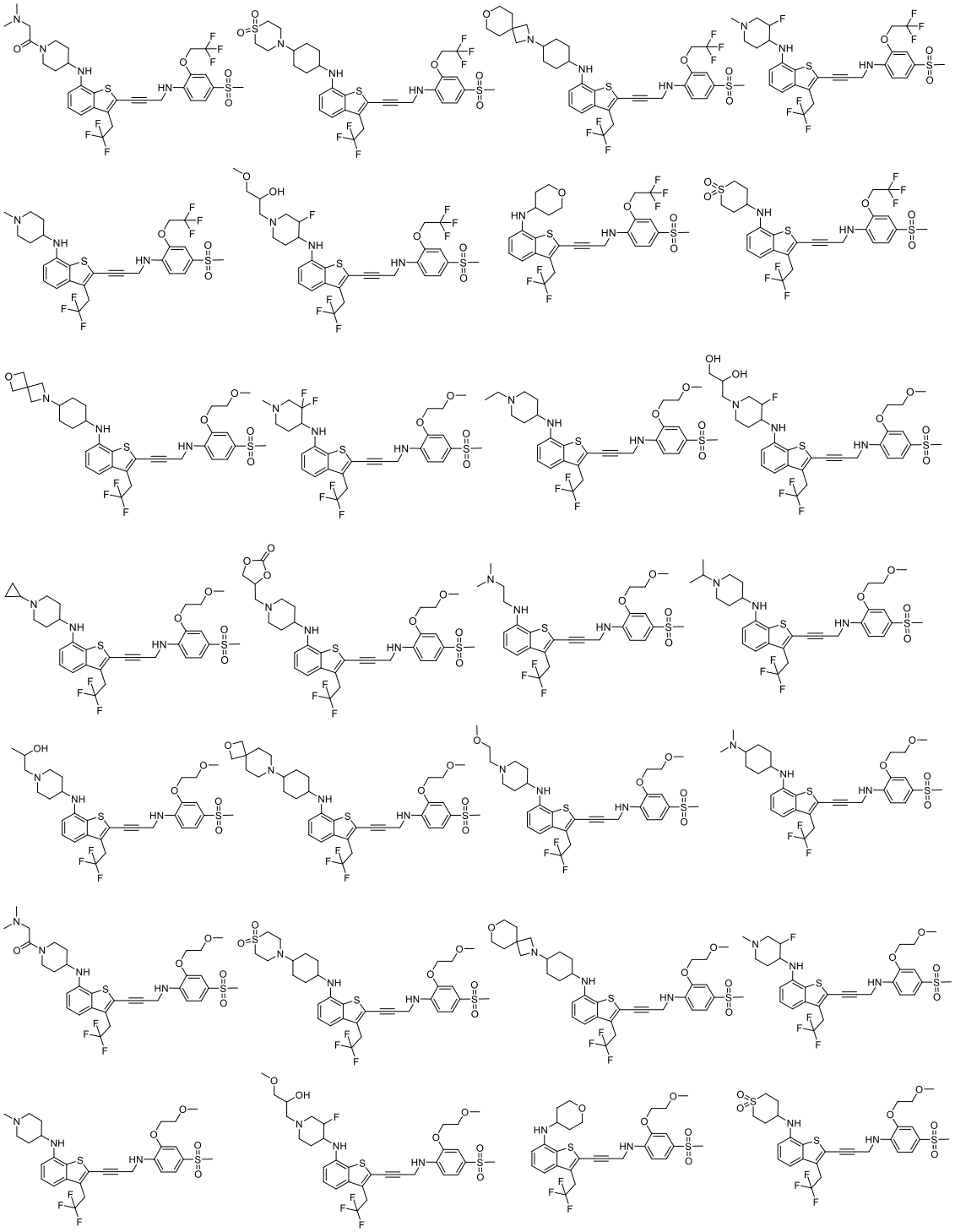

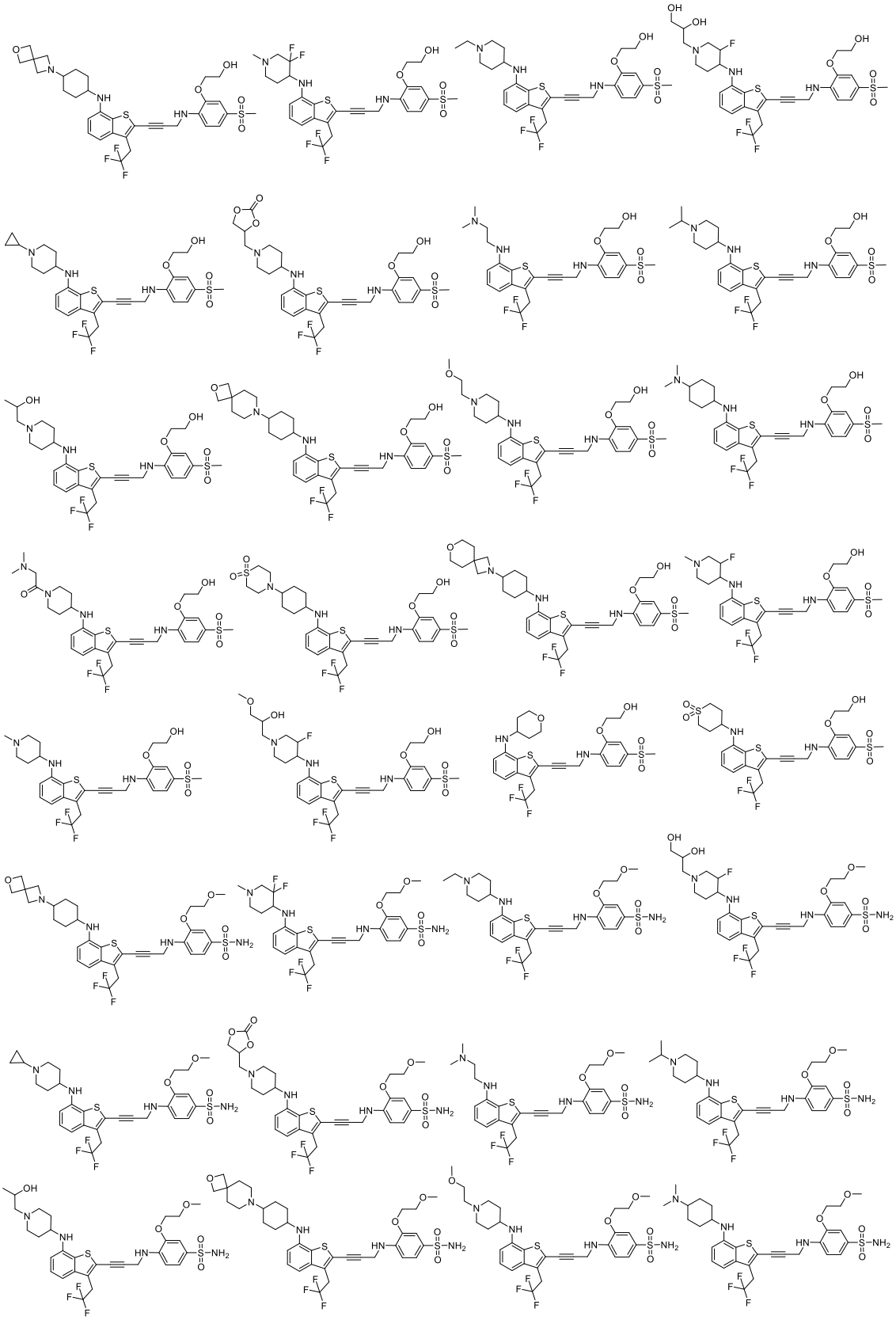

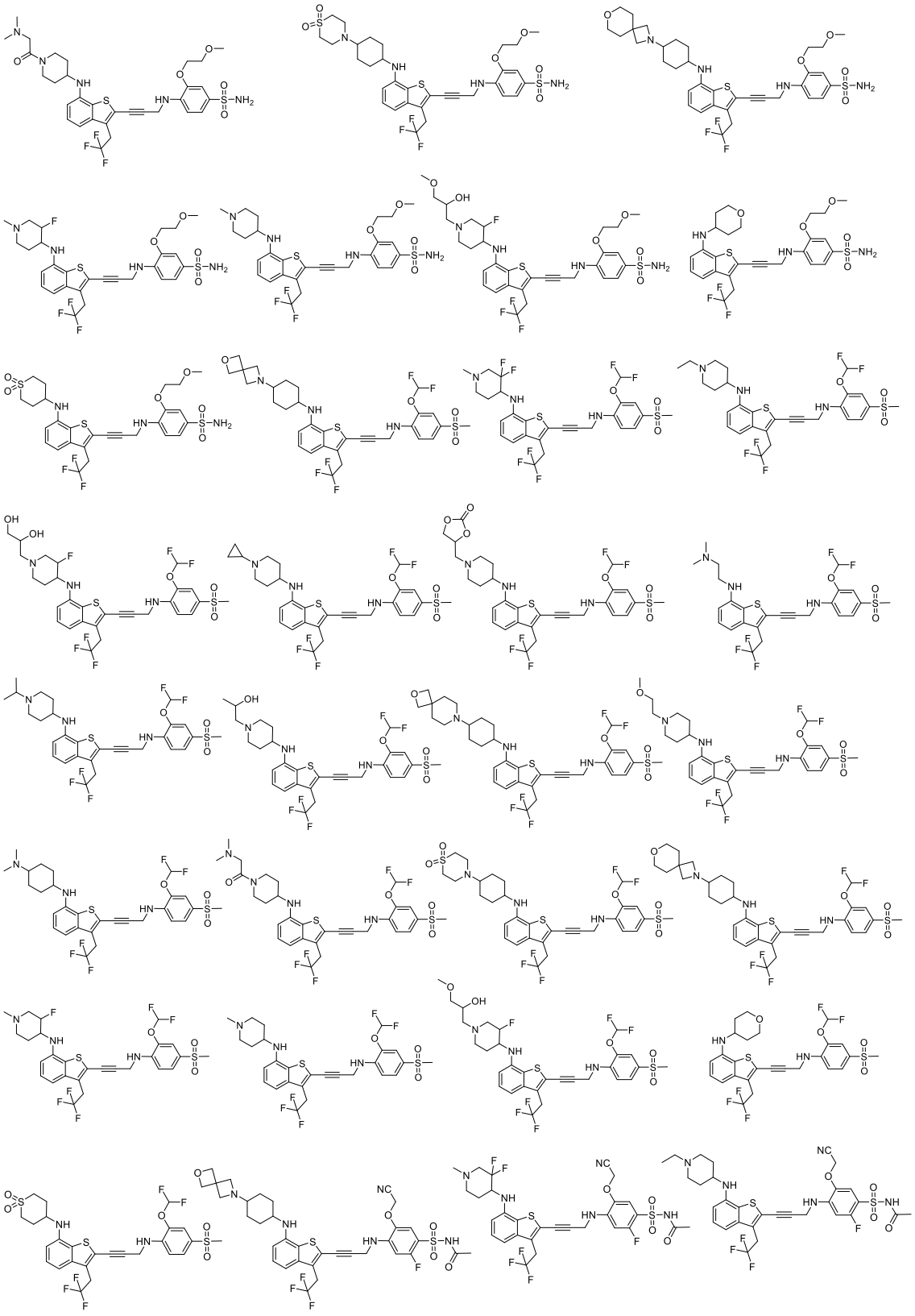

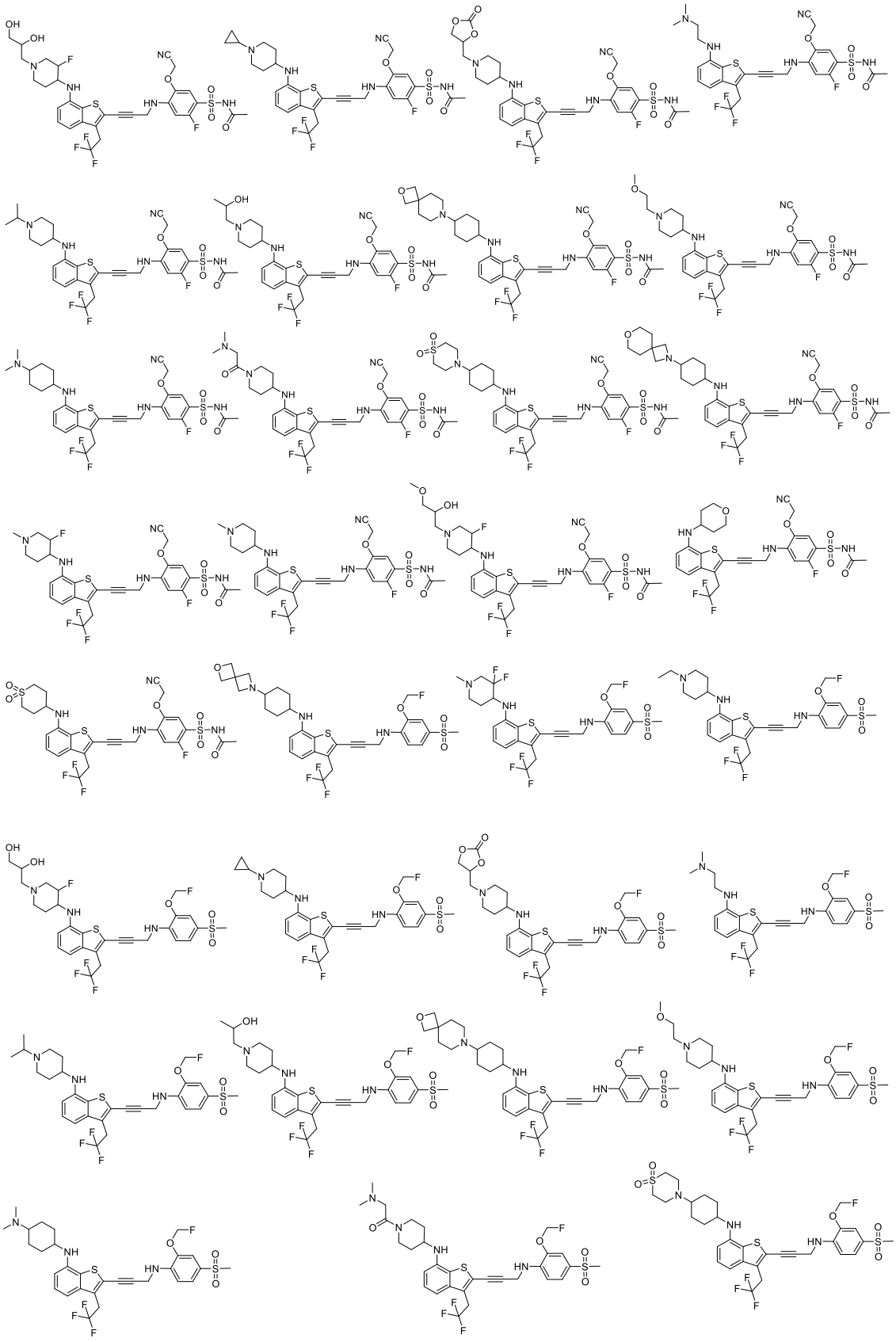

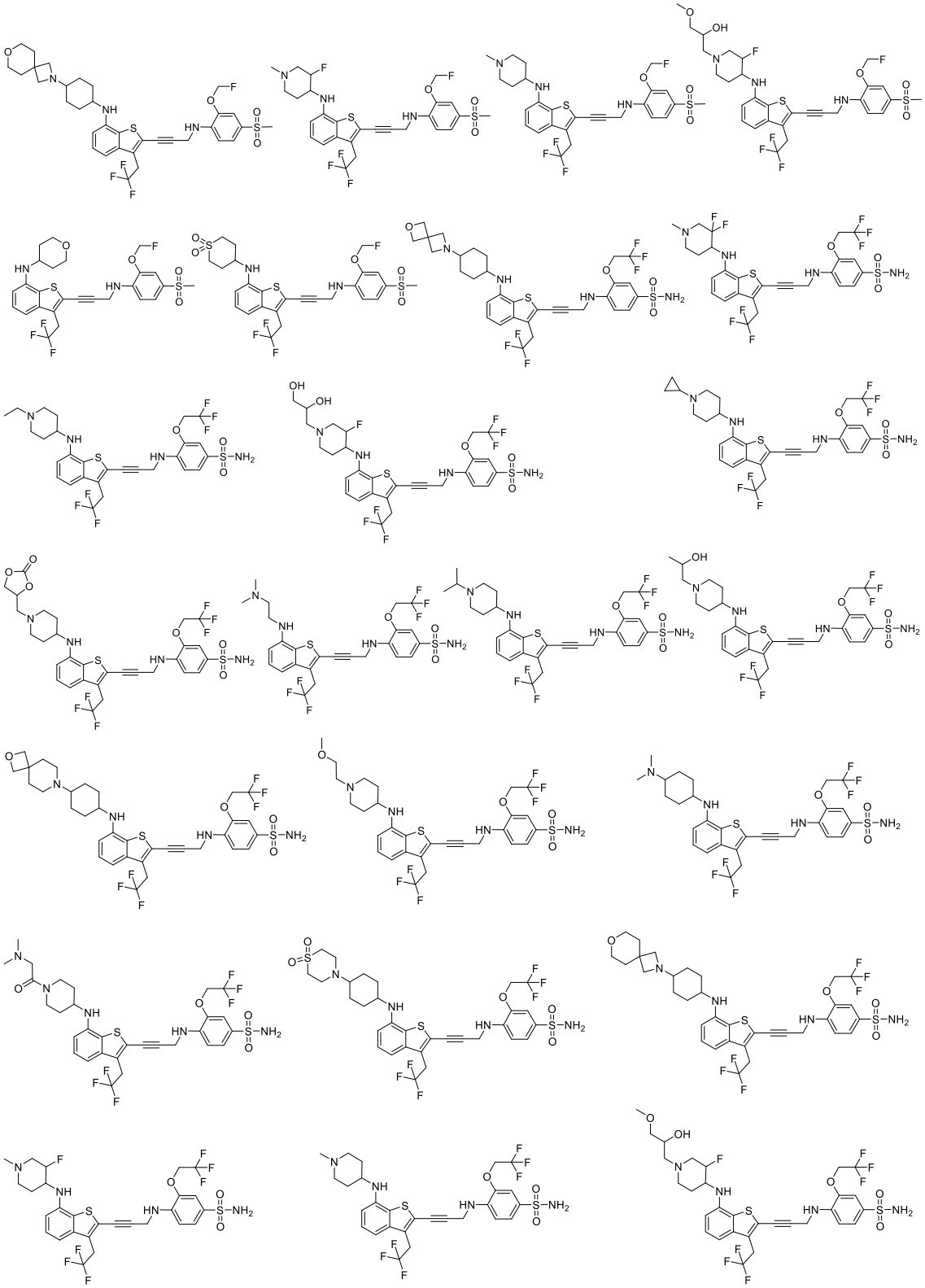

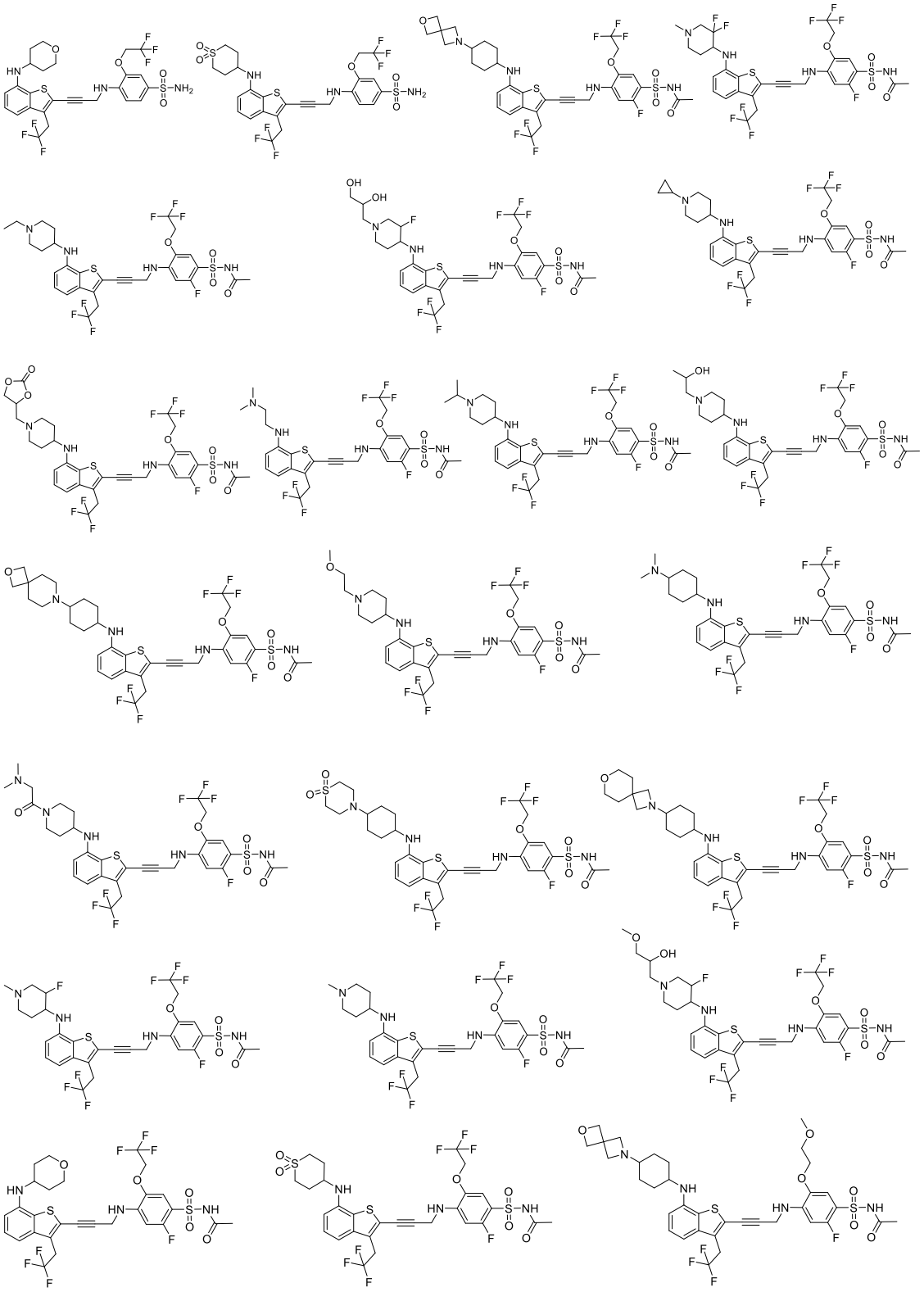

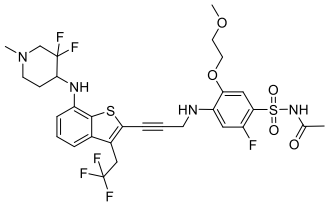
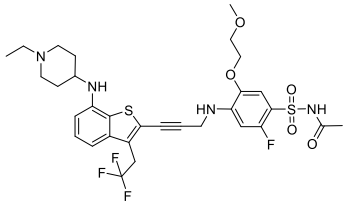
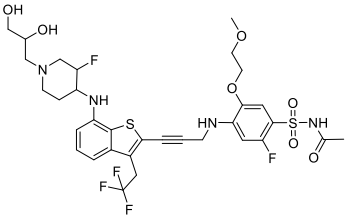
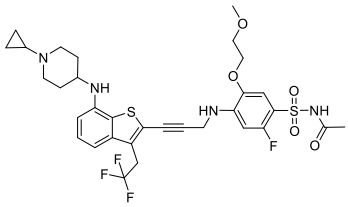
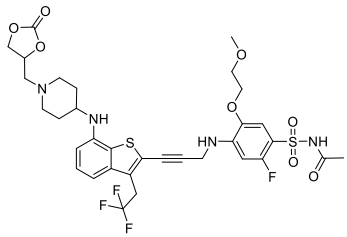
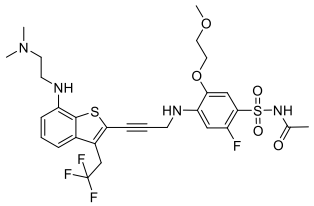
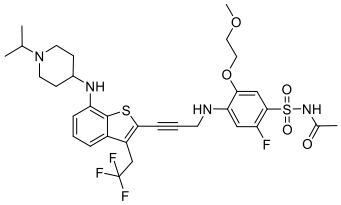
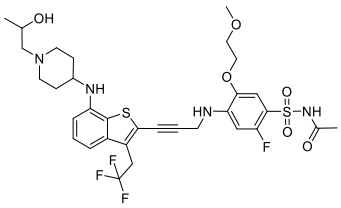
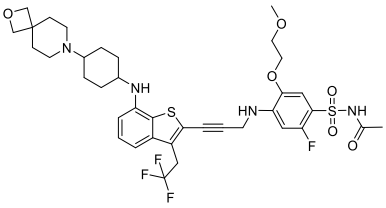
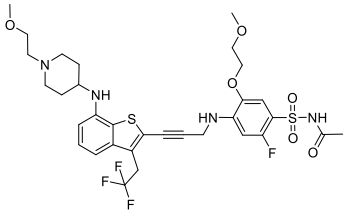
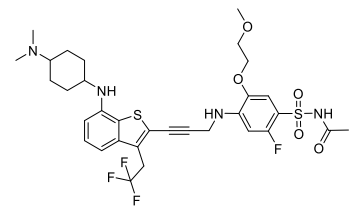
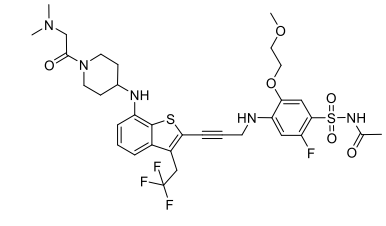
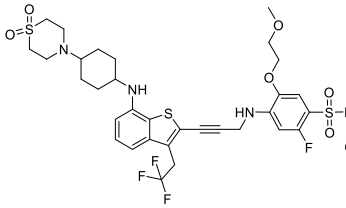
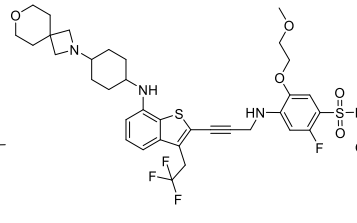
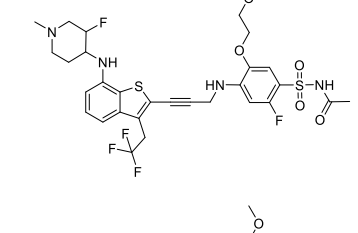
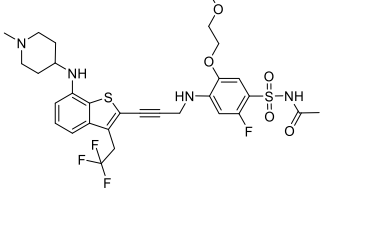
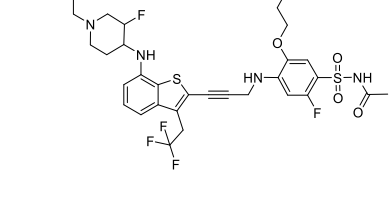
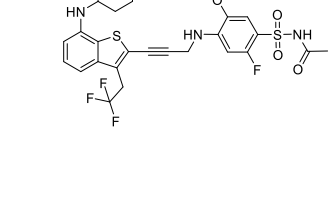

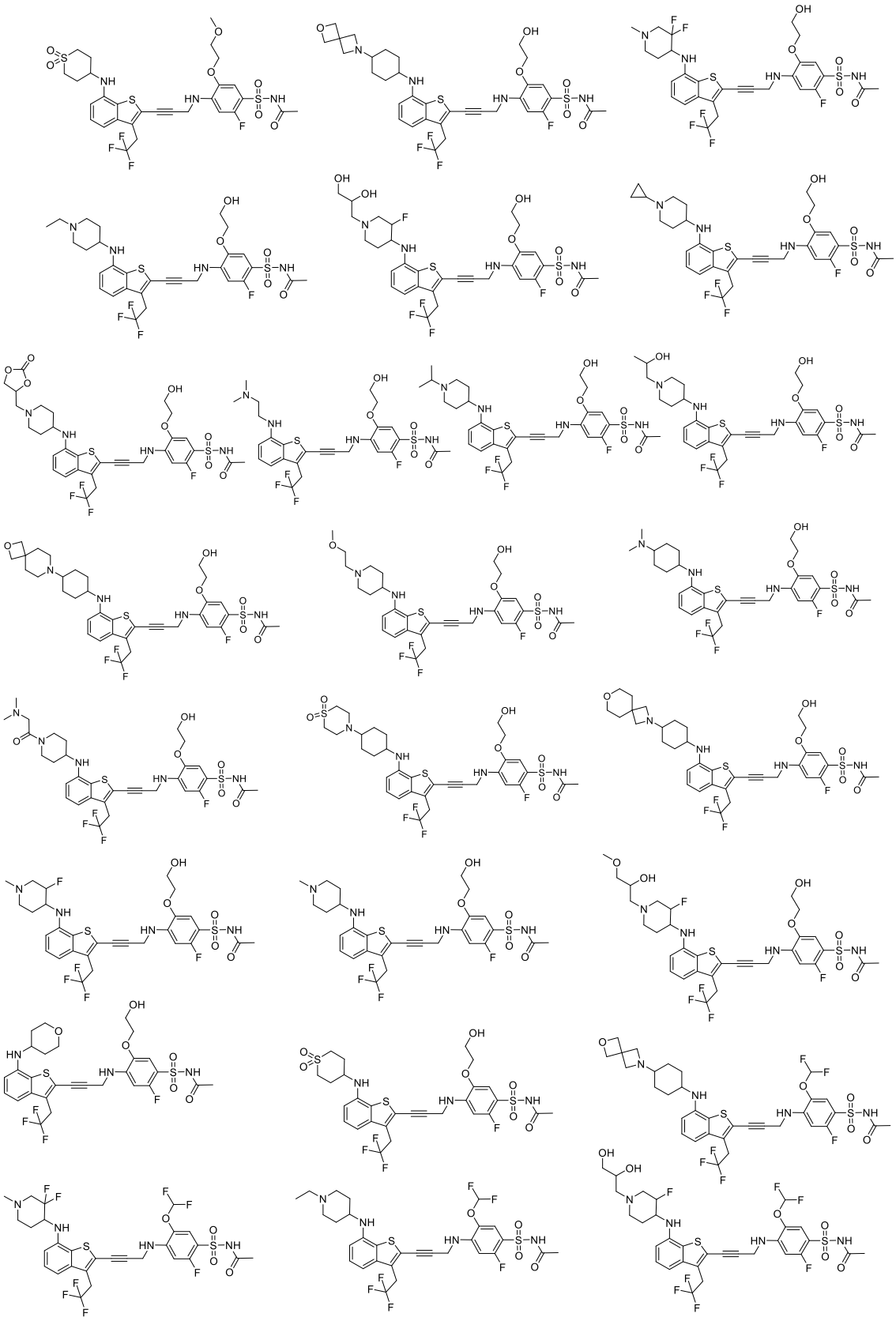

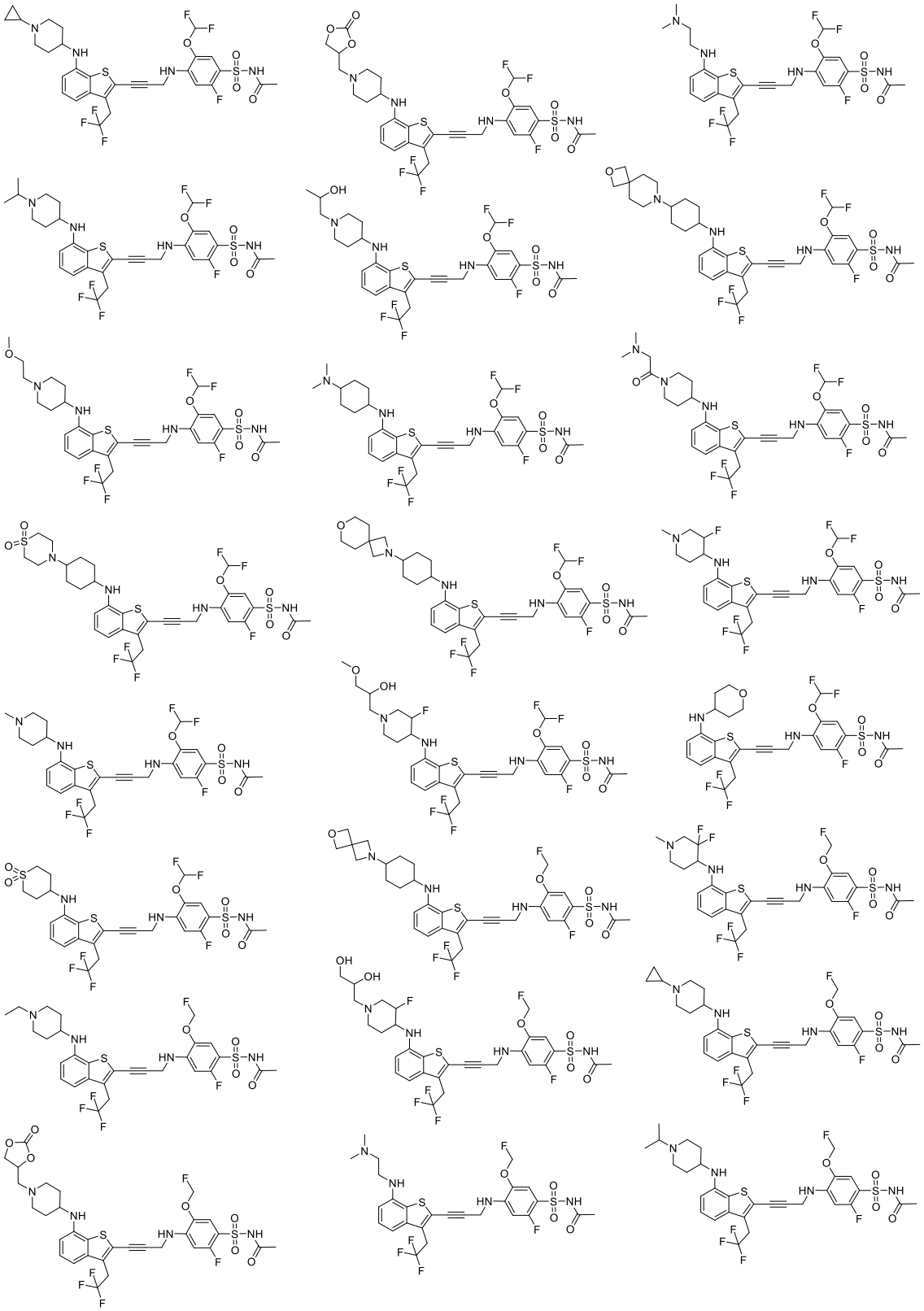

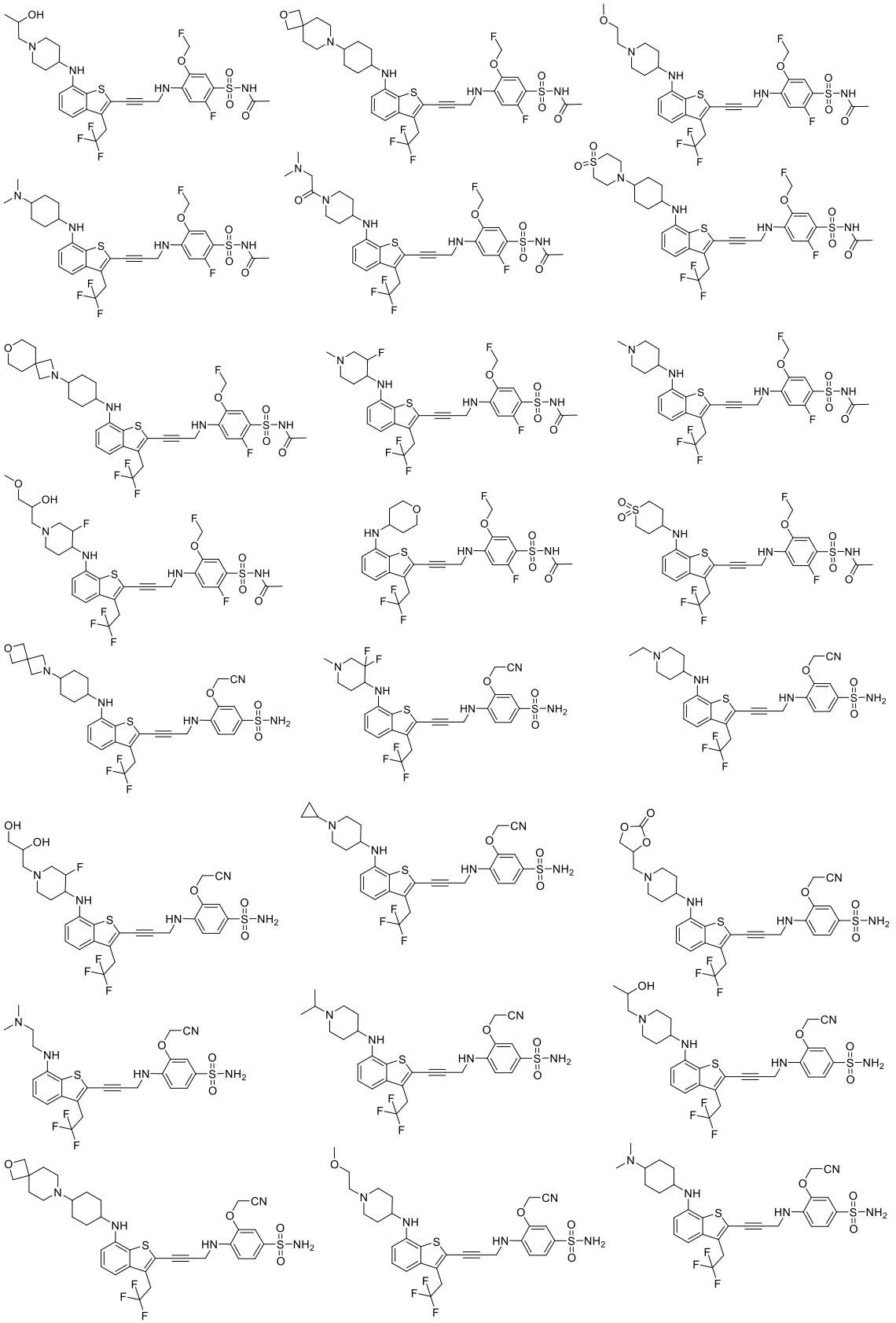

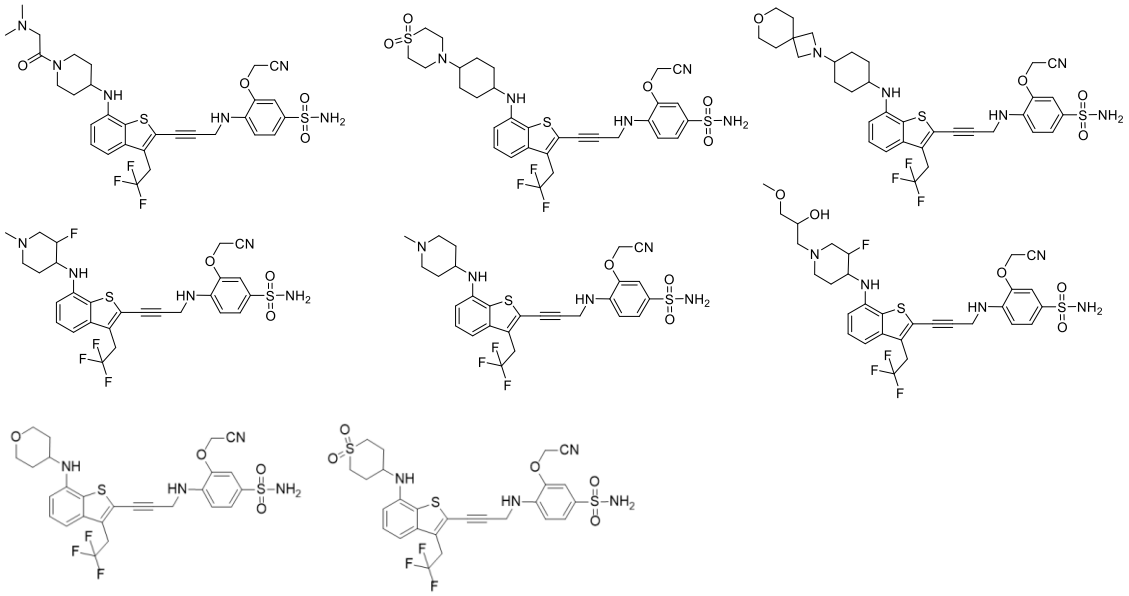

; or, the compound of formula (I) is selected from:

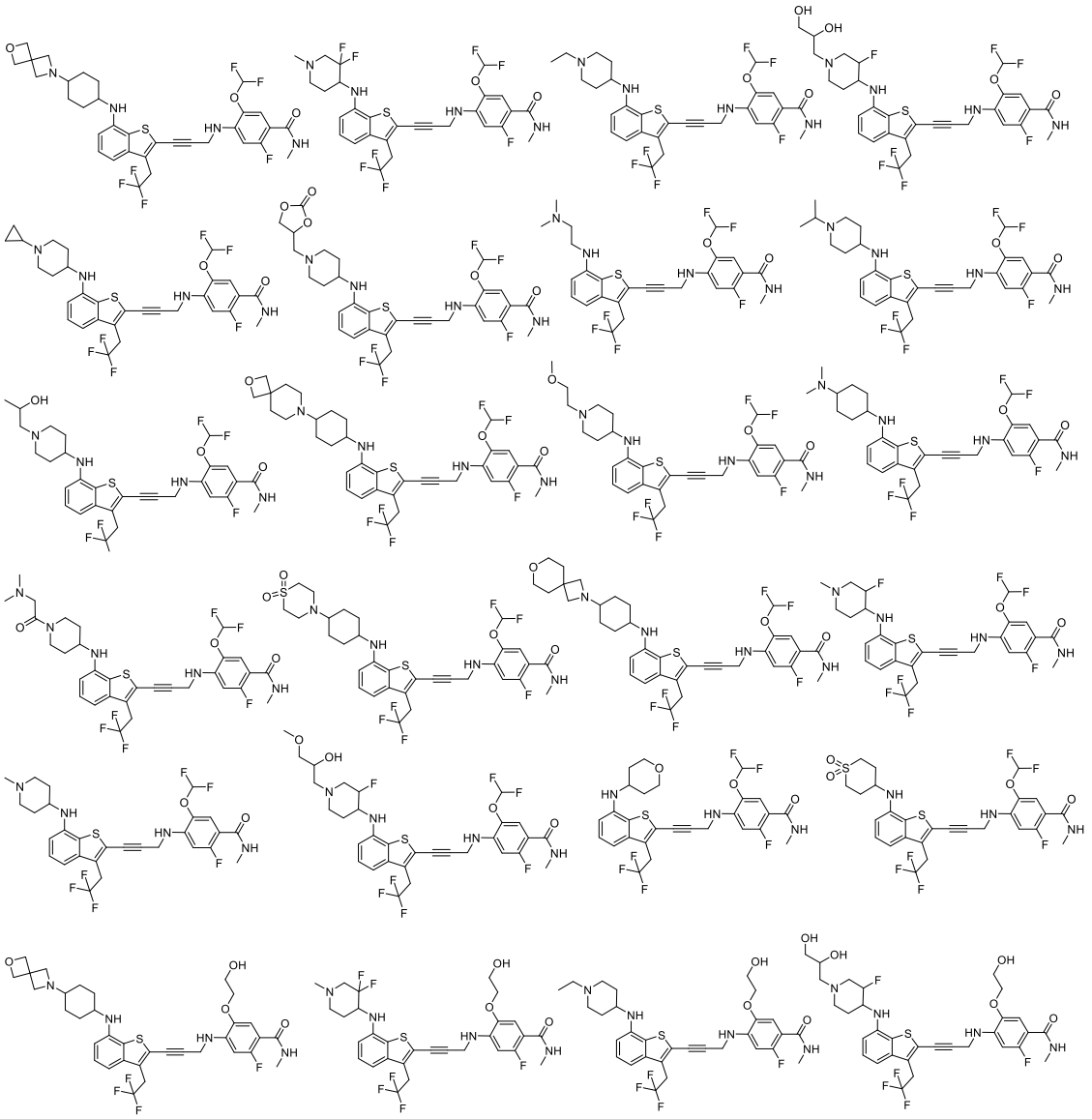

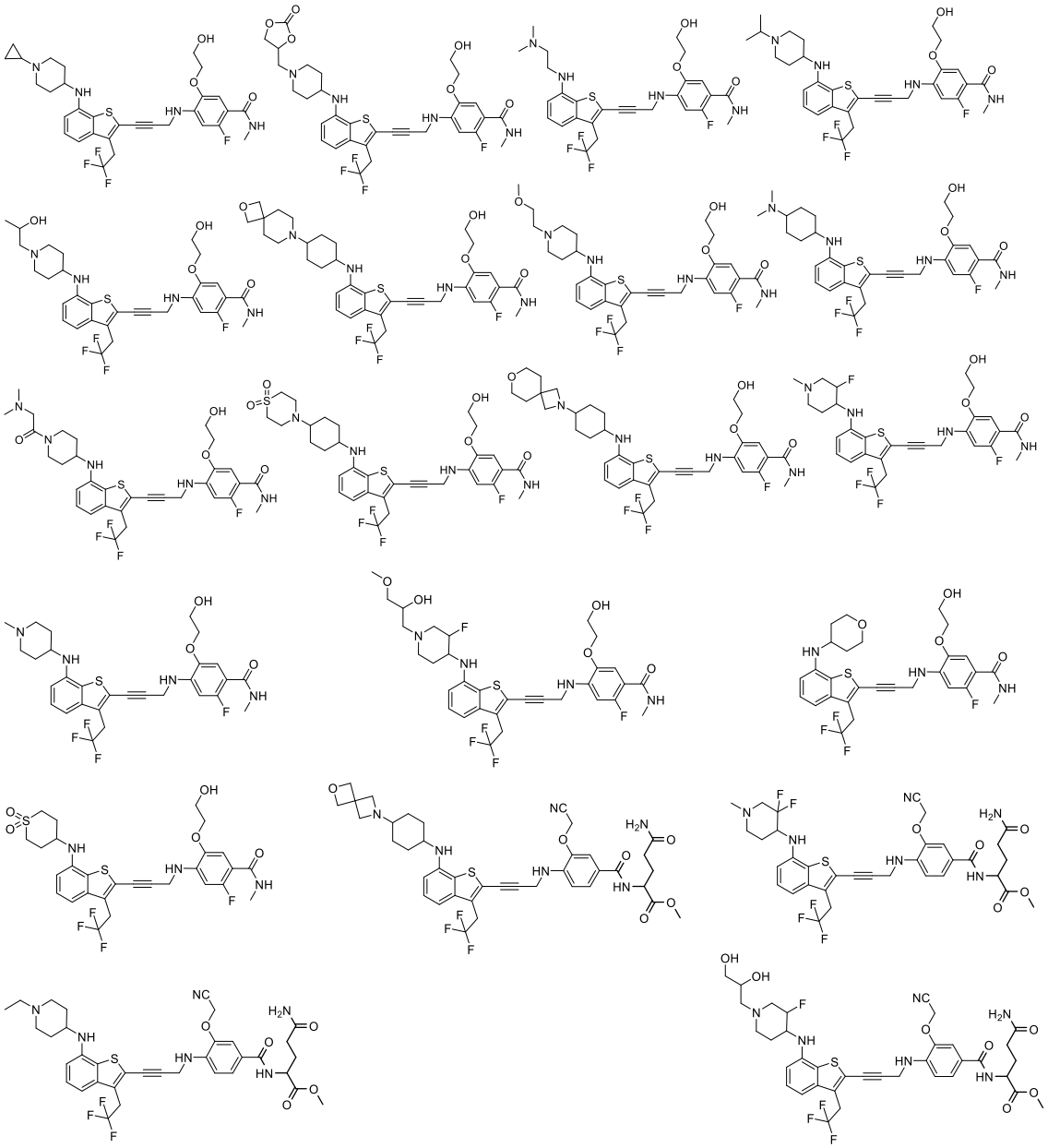

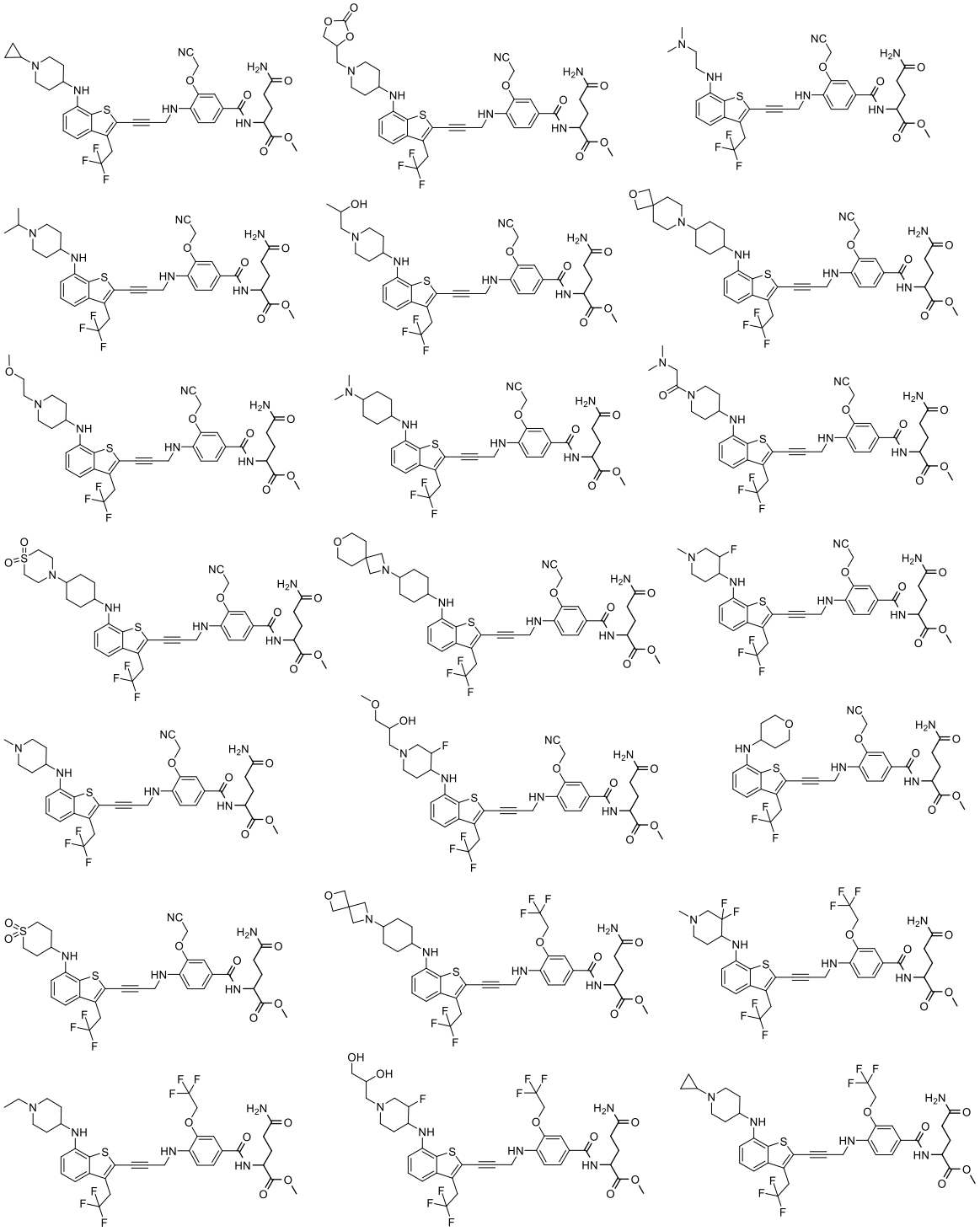

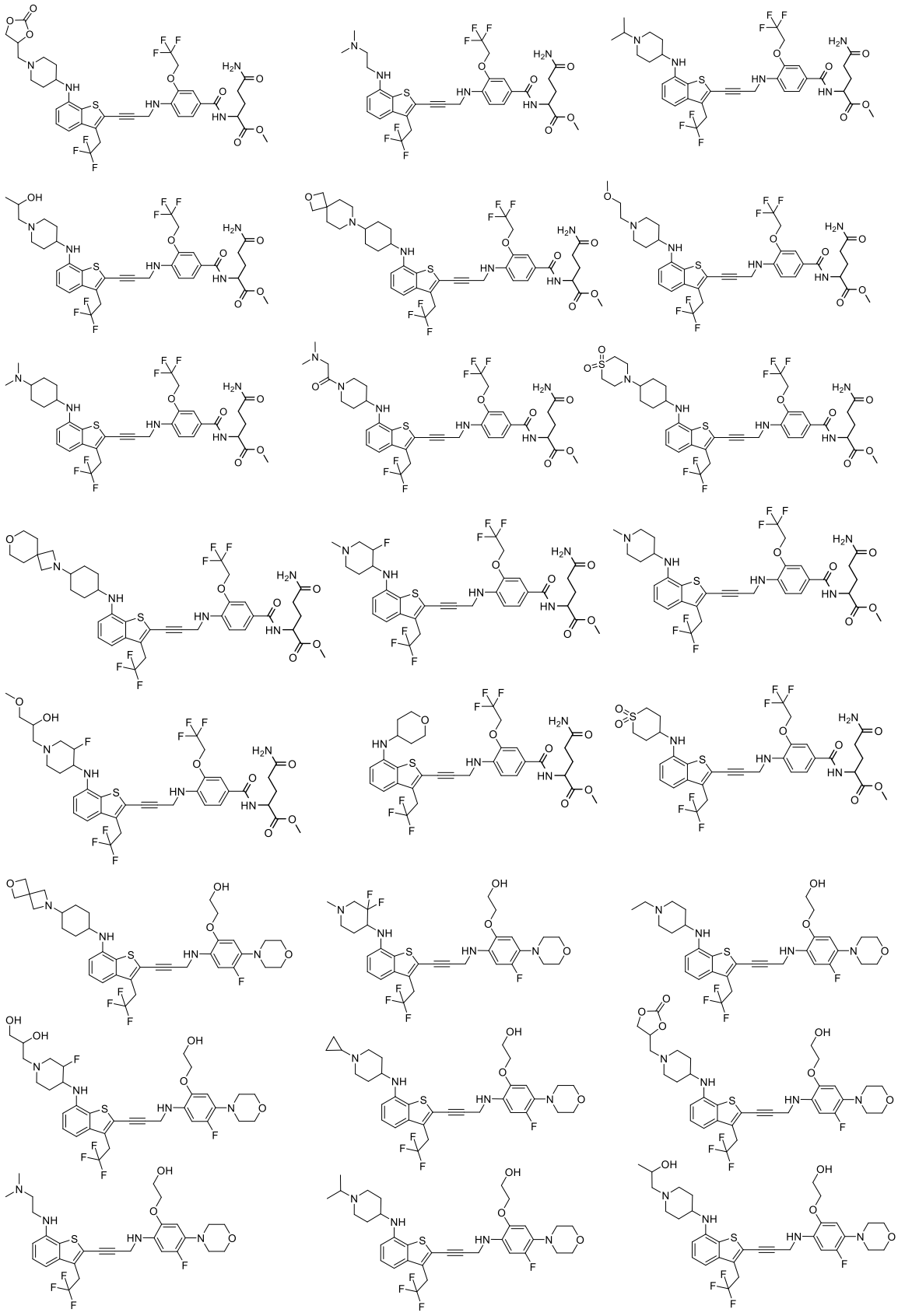

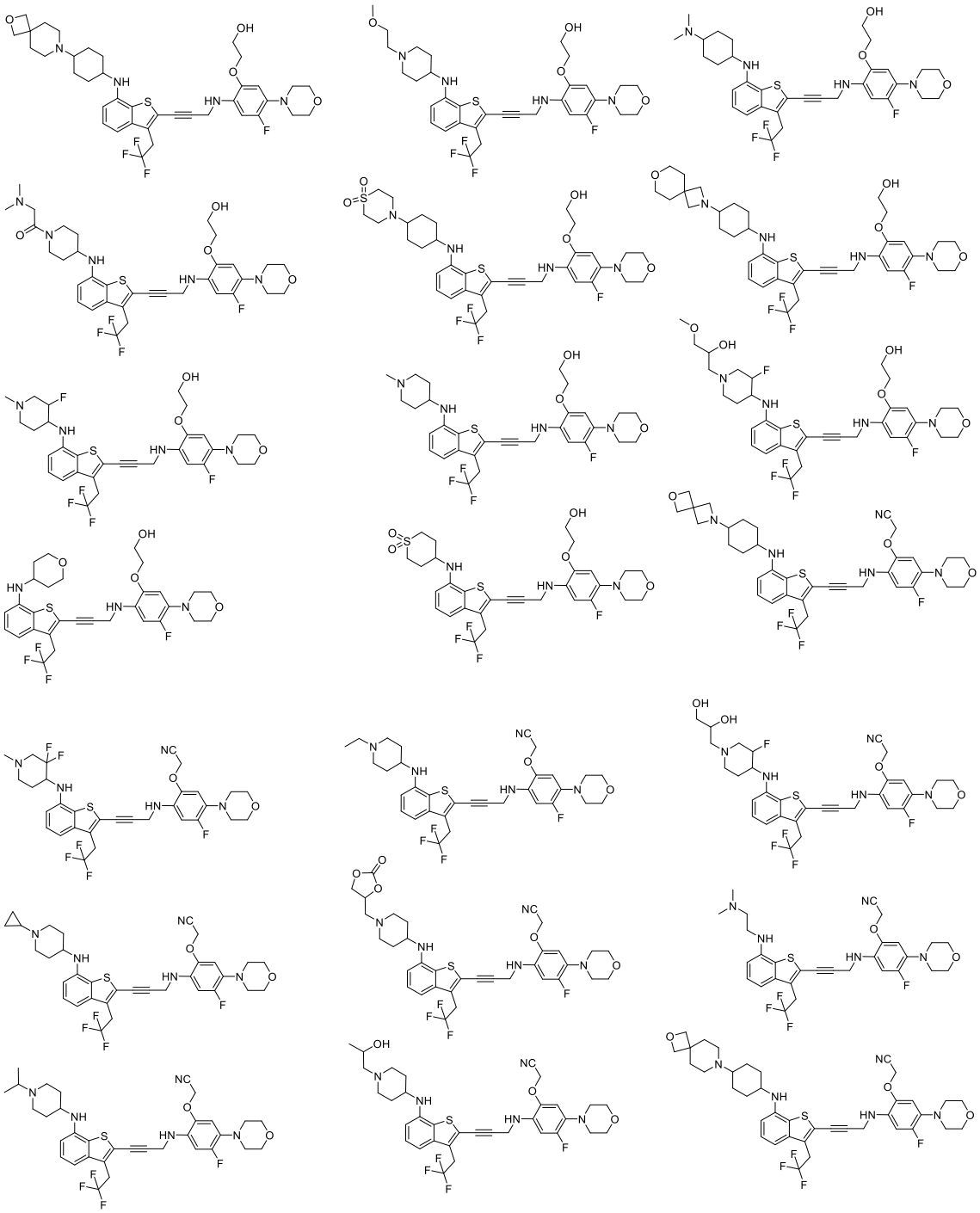

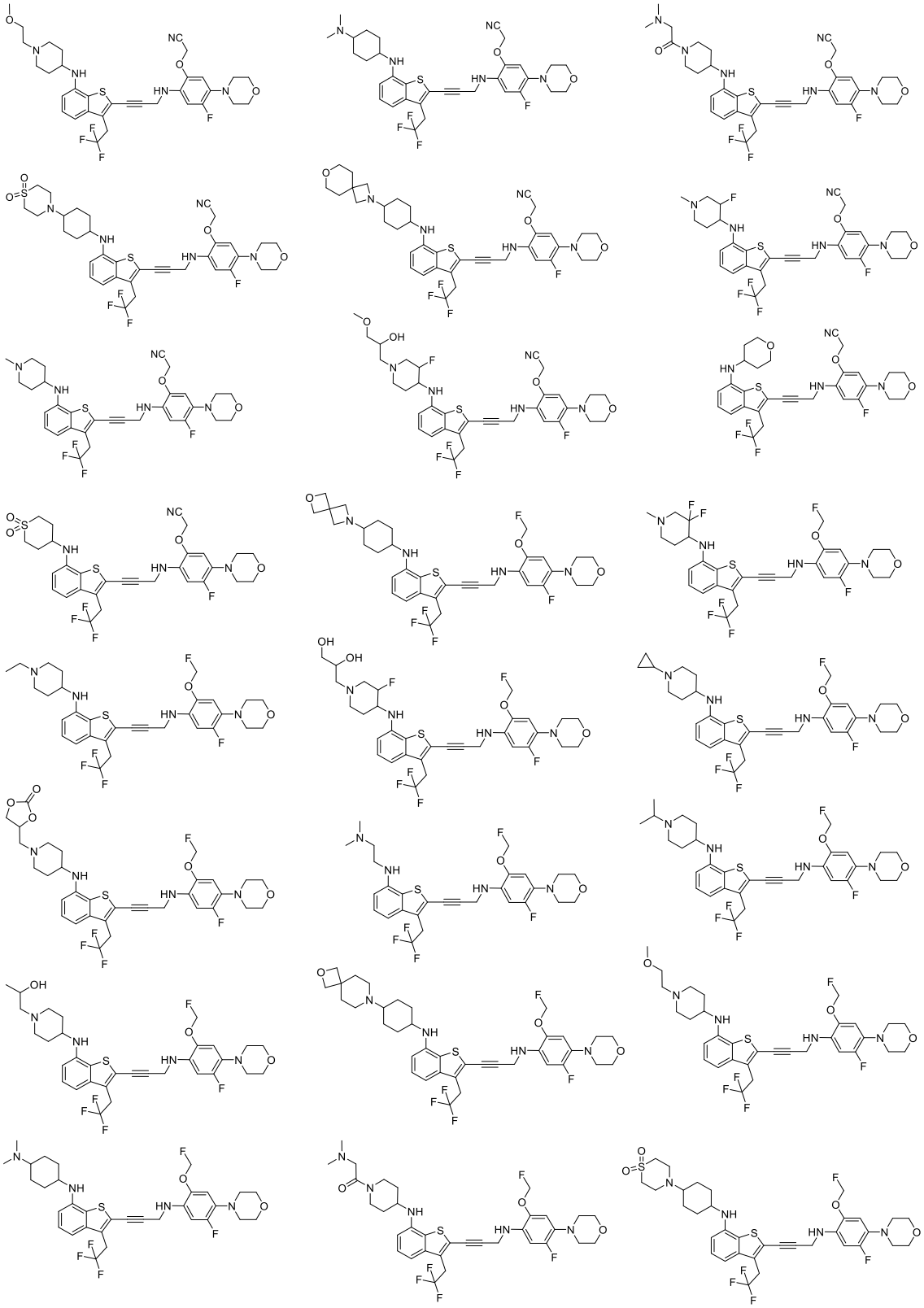

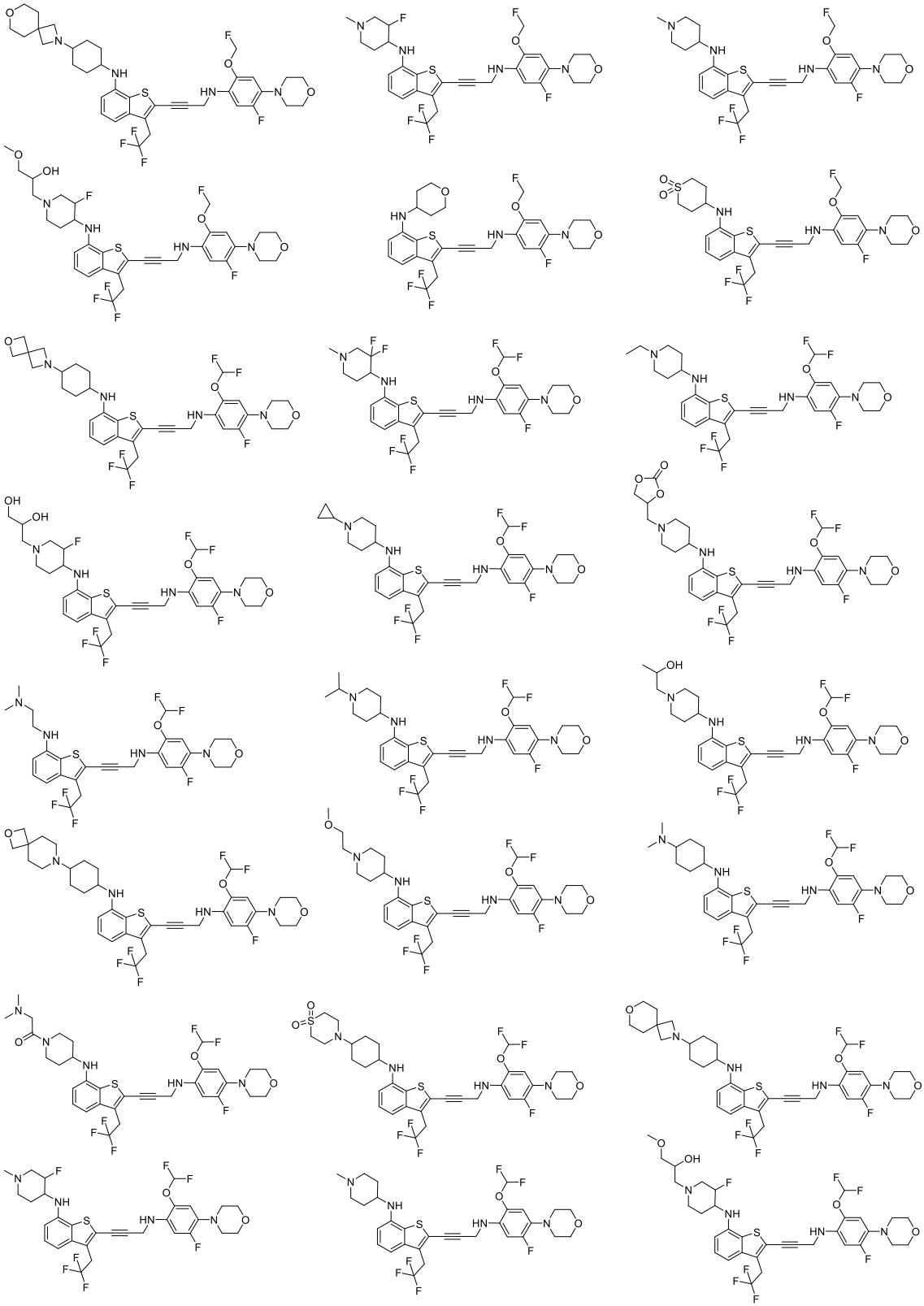

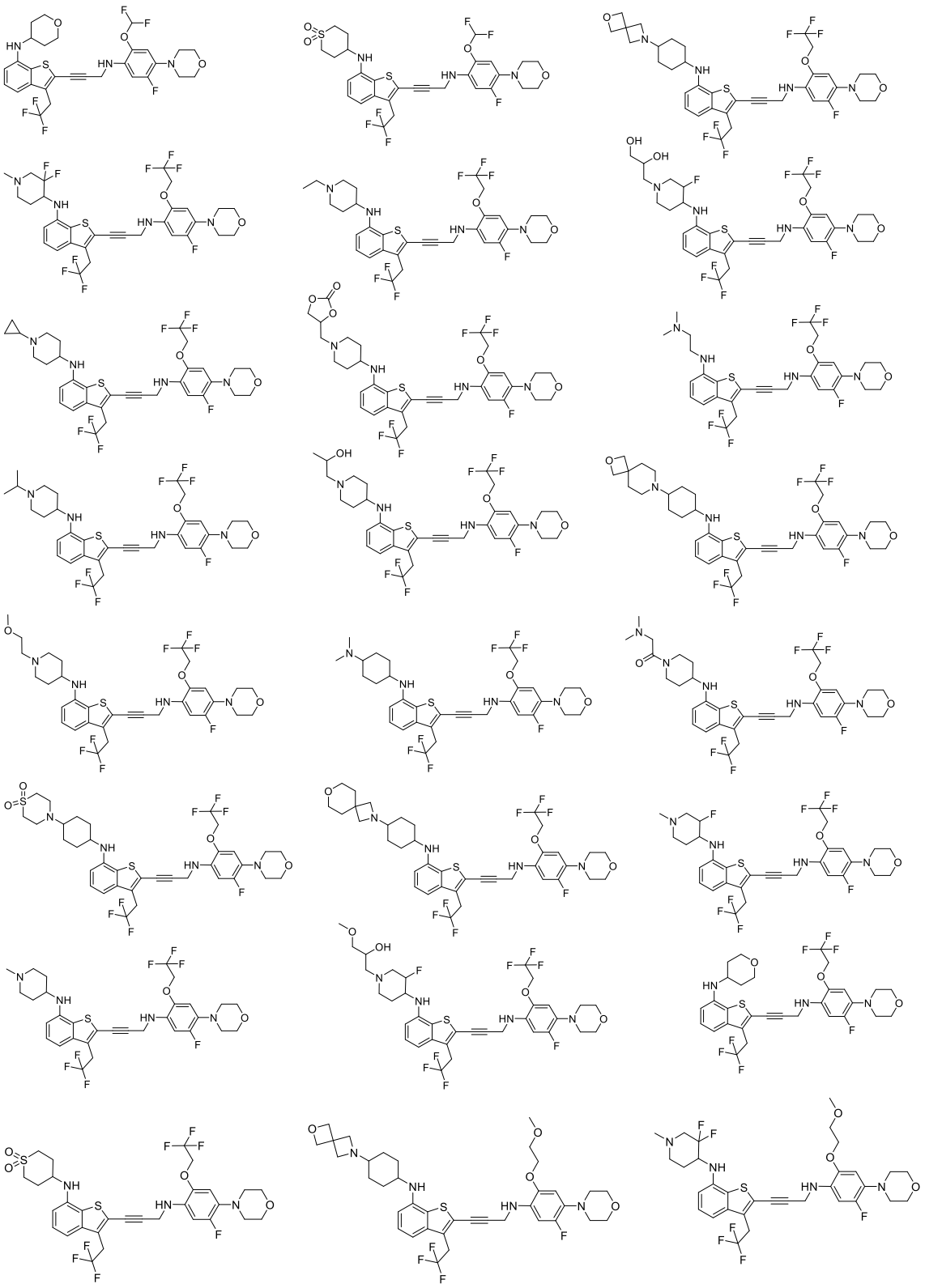

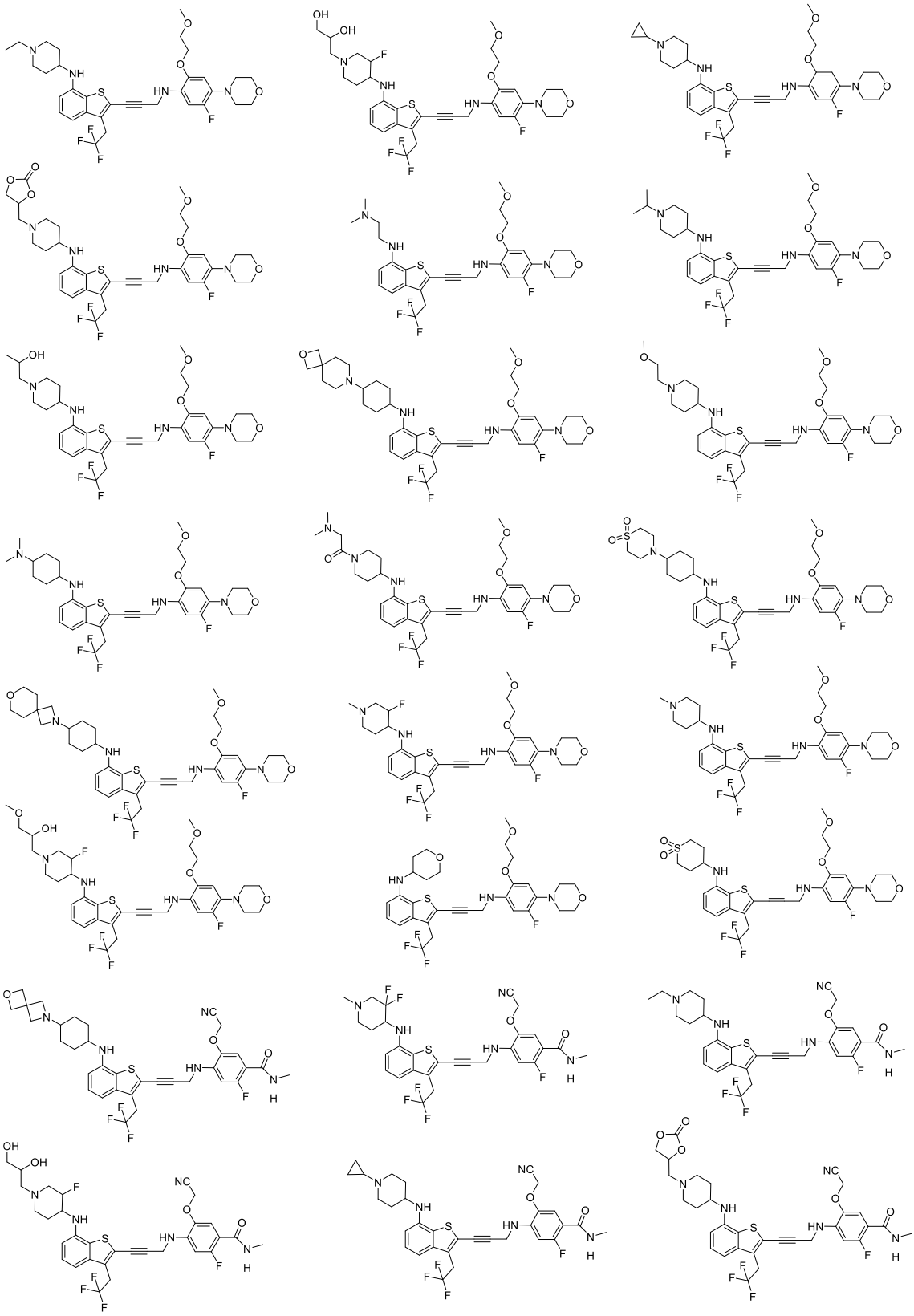

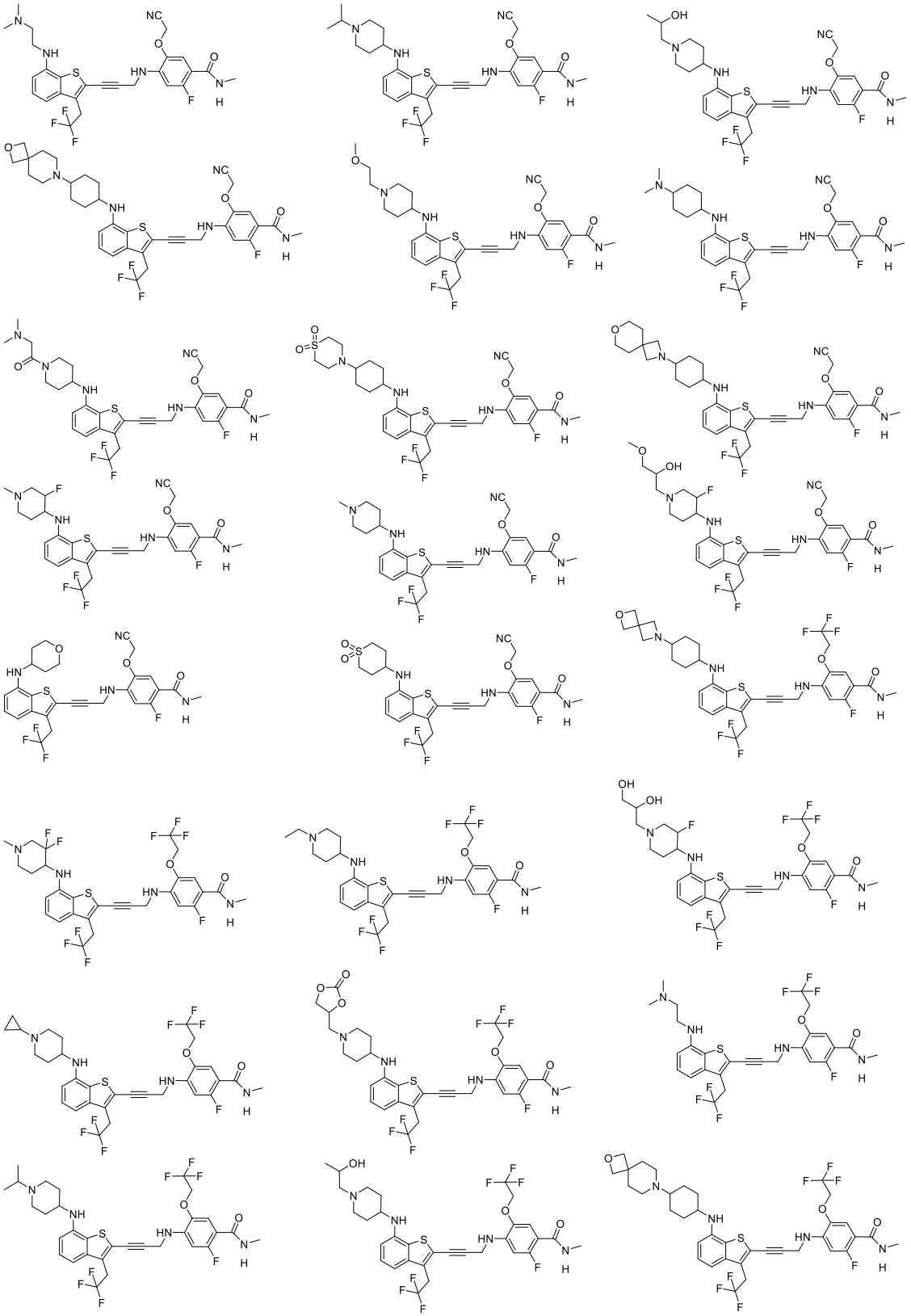

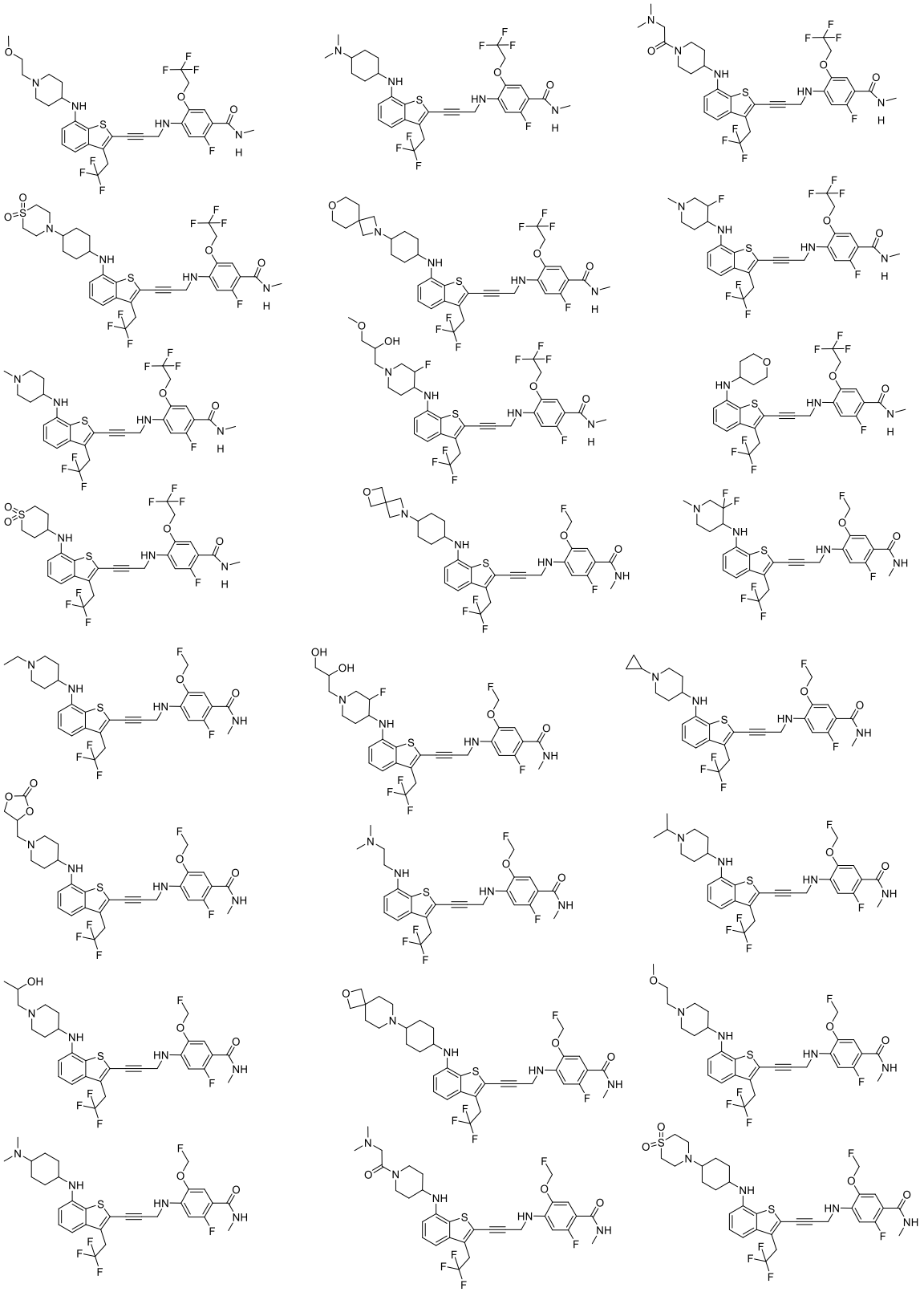

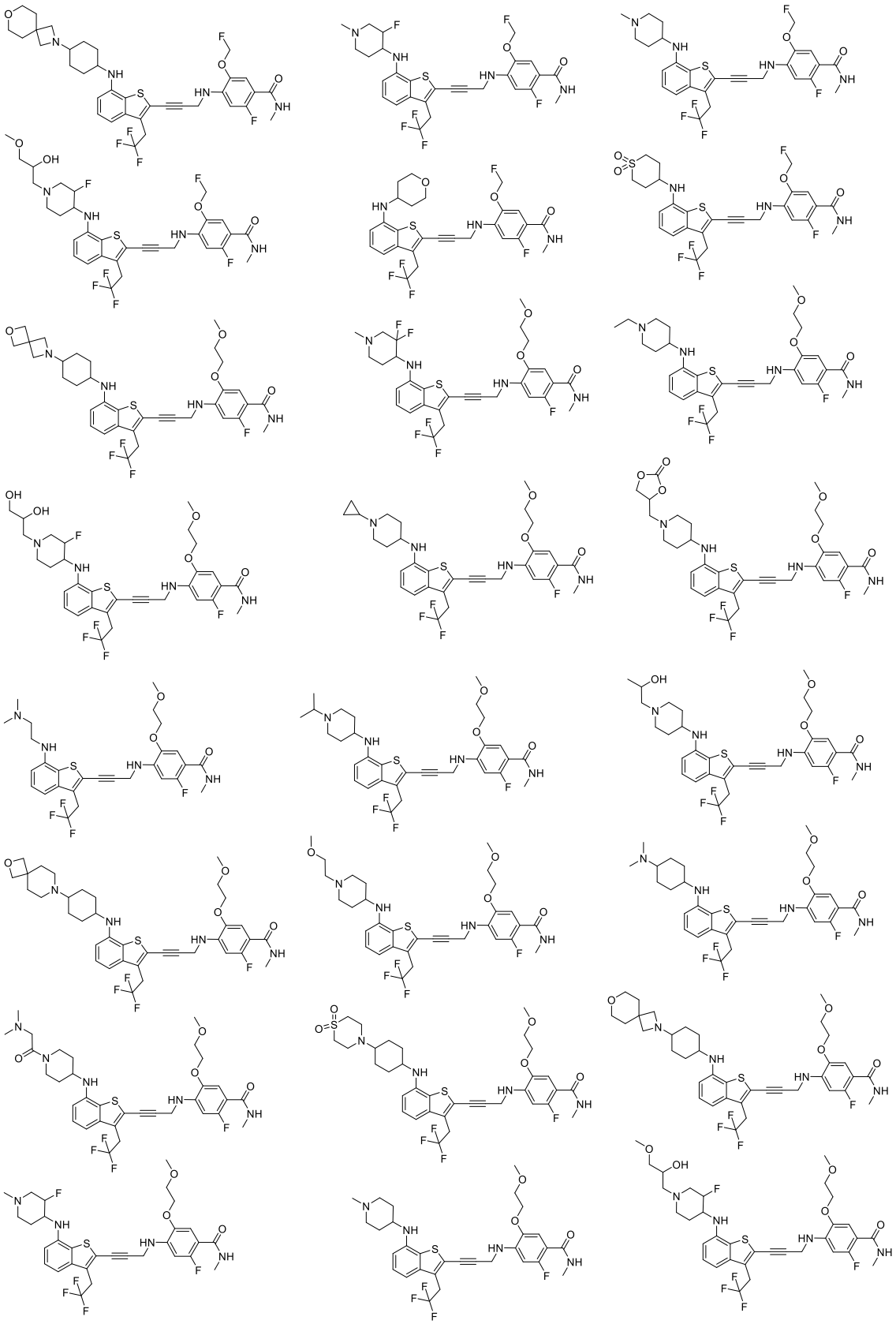

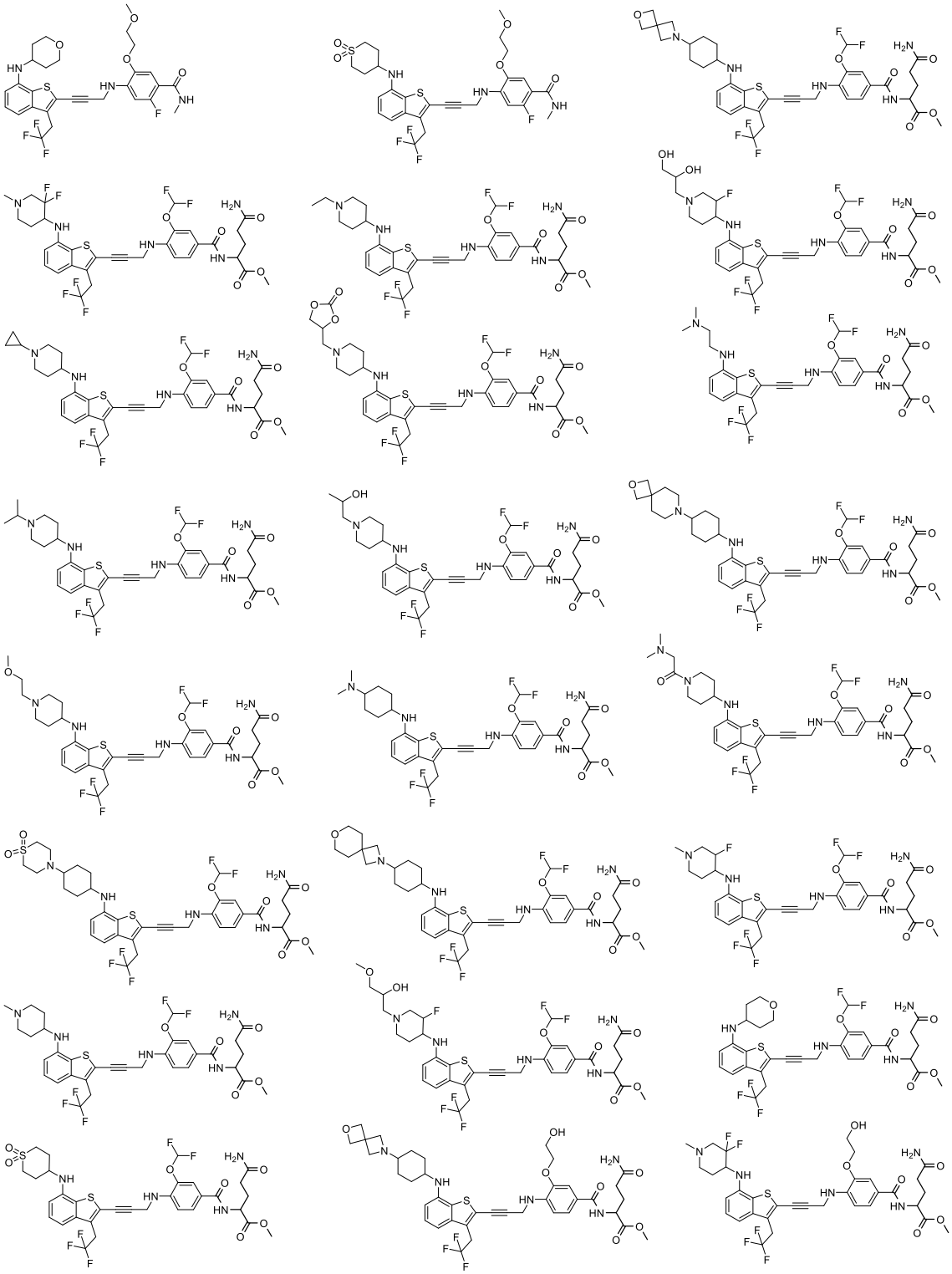

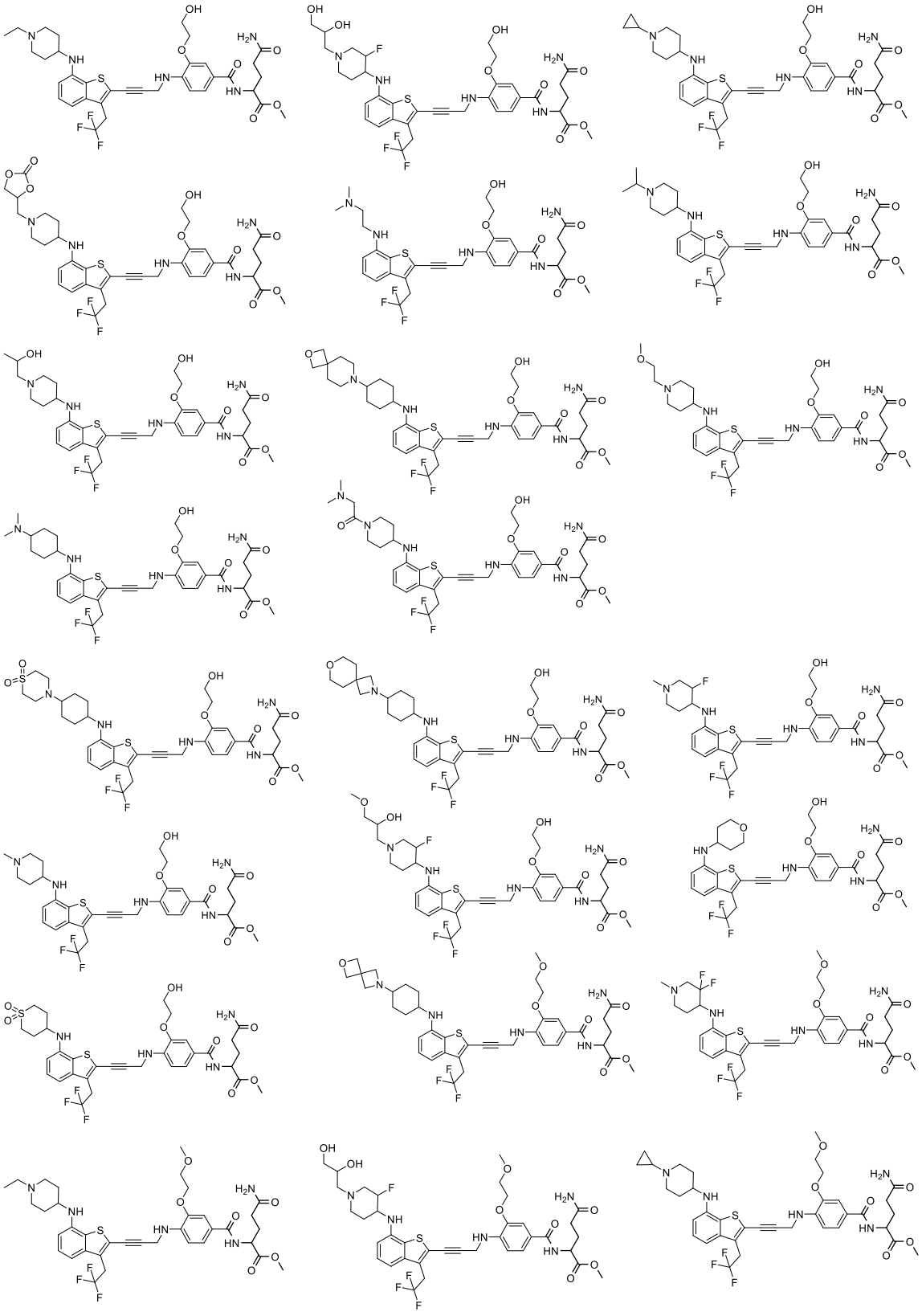

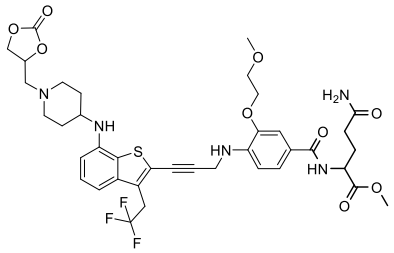

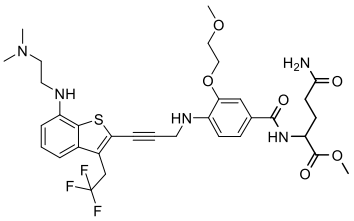

; or, the compound of formula (I) is selected from:

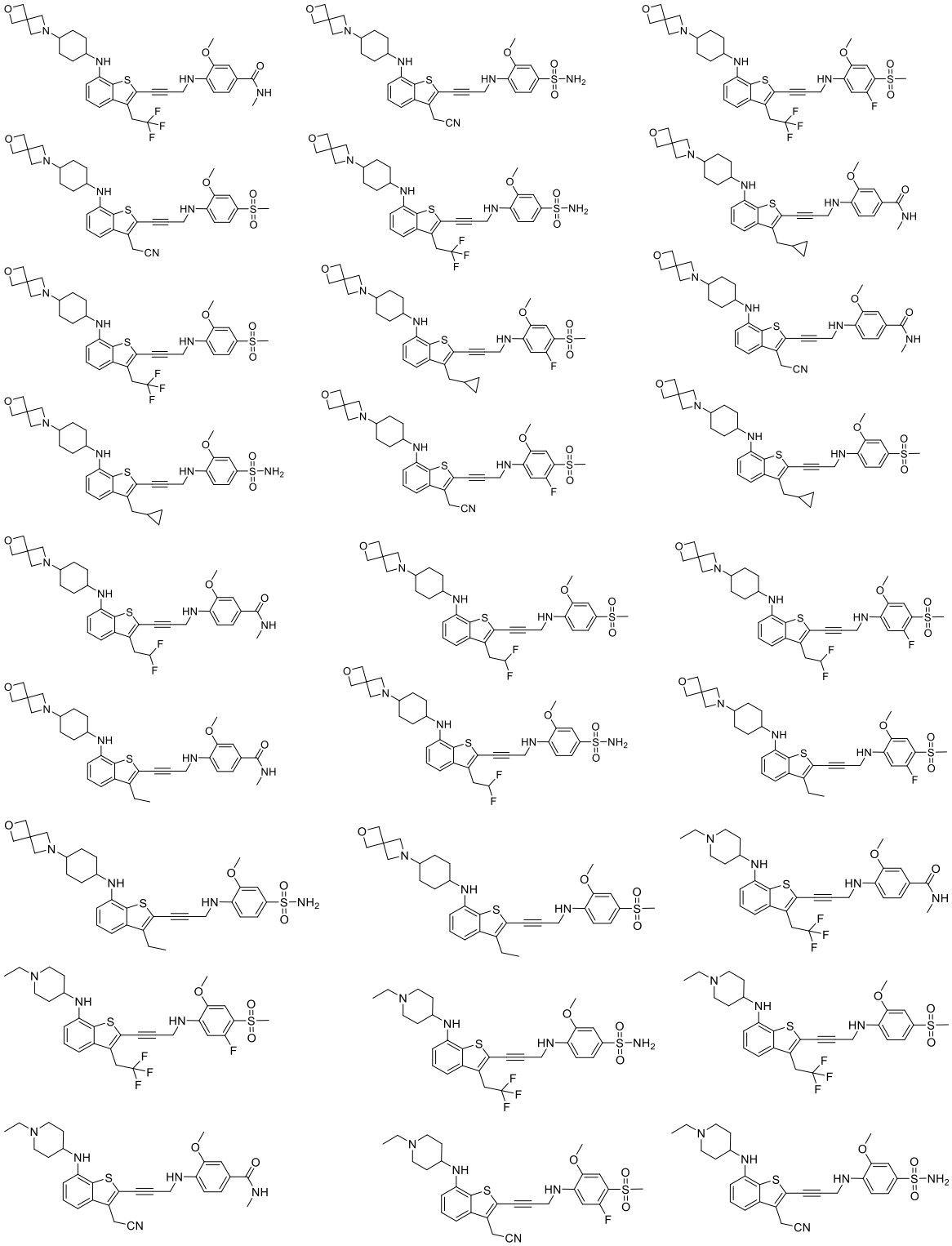

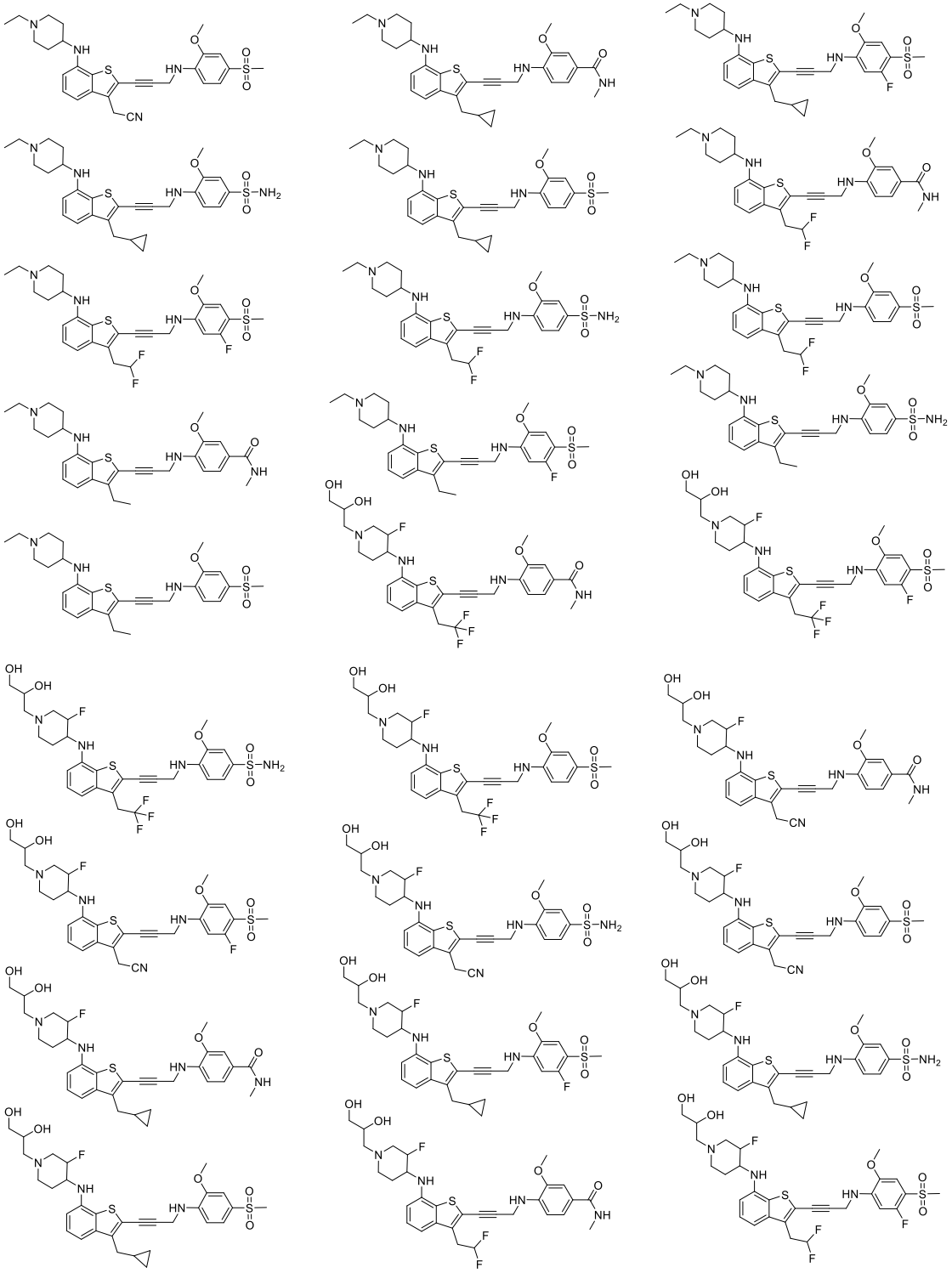

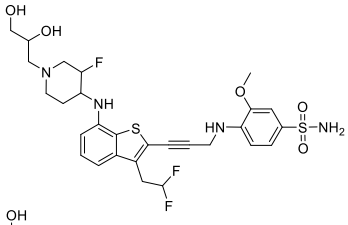
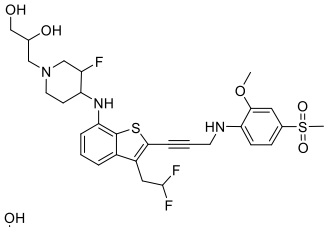
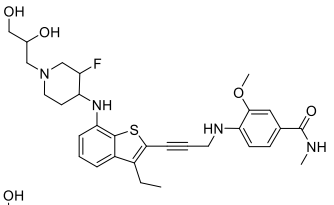
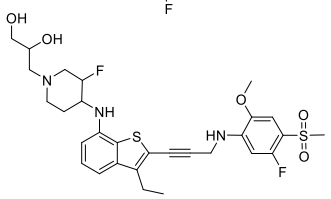
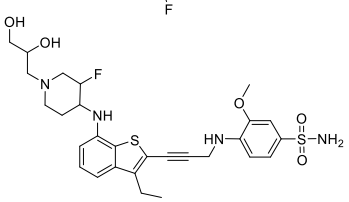
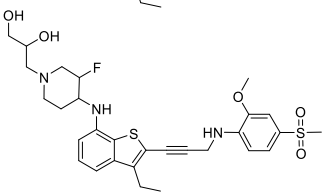
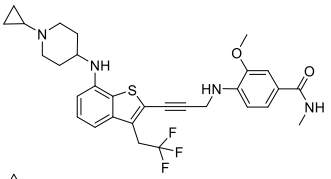
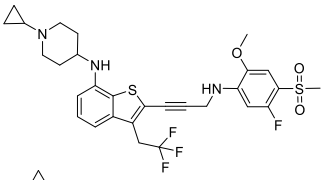
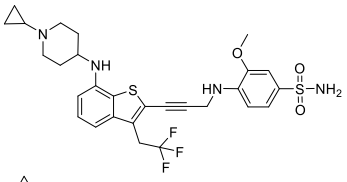
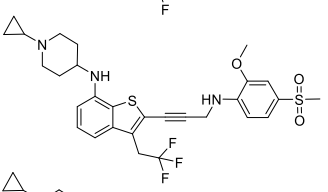
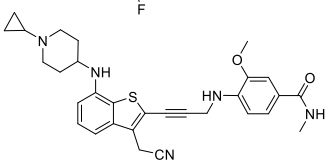
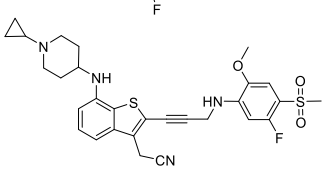
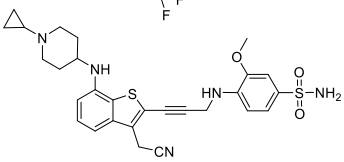
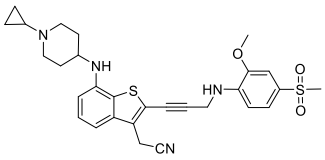
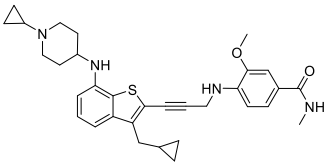
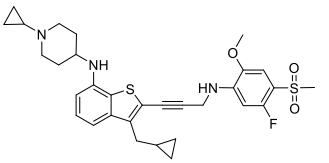
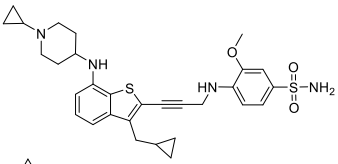
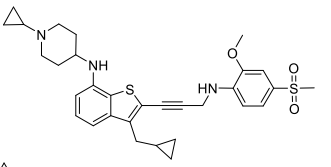
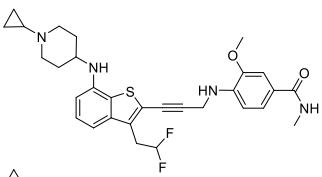
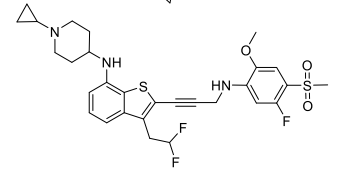
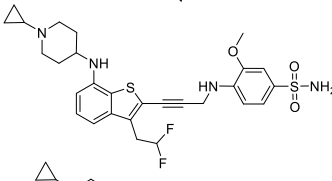
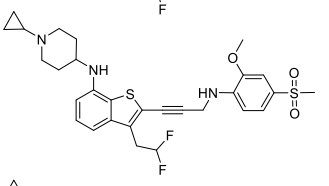
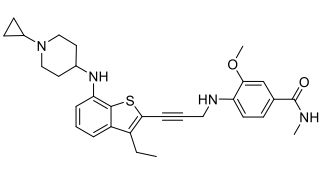
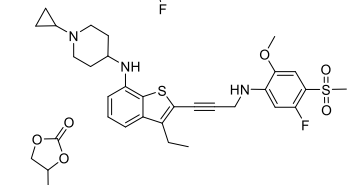
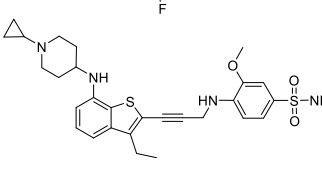
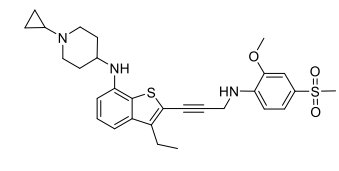
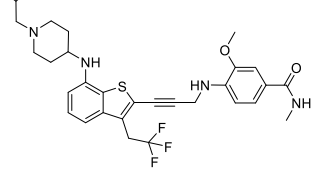

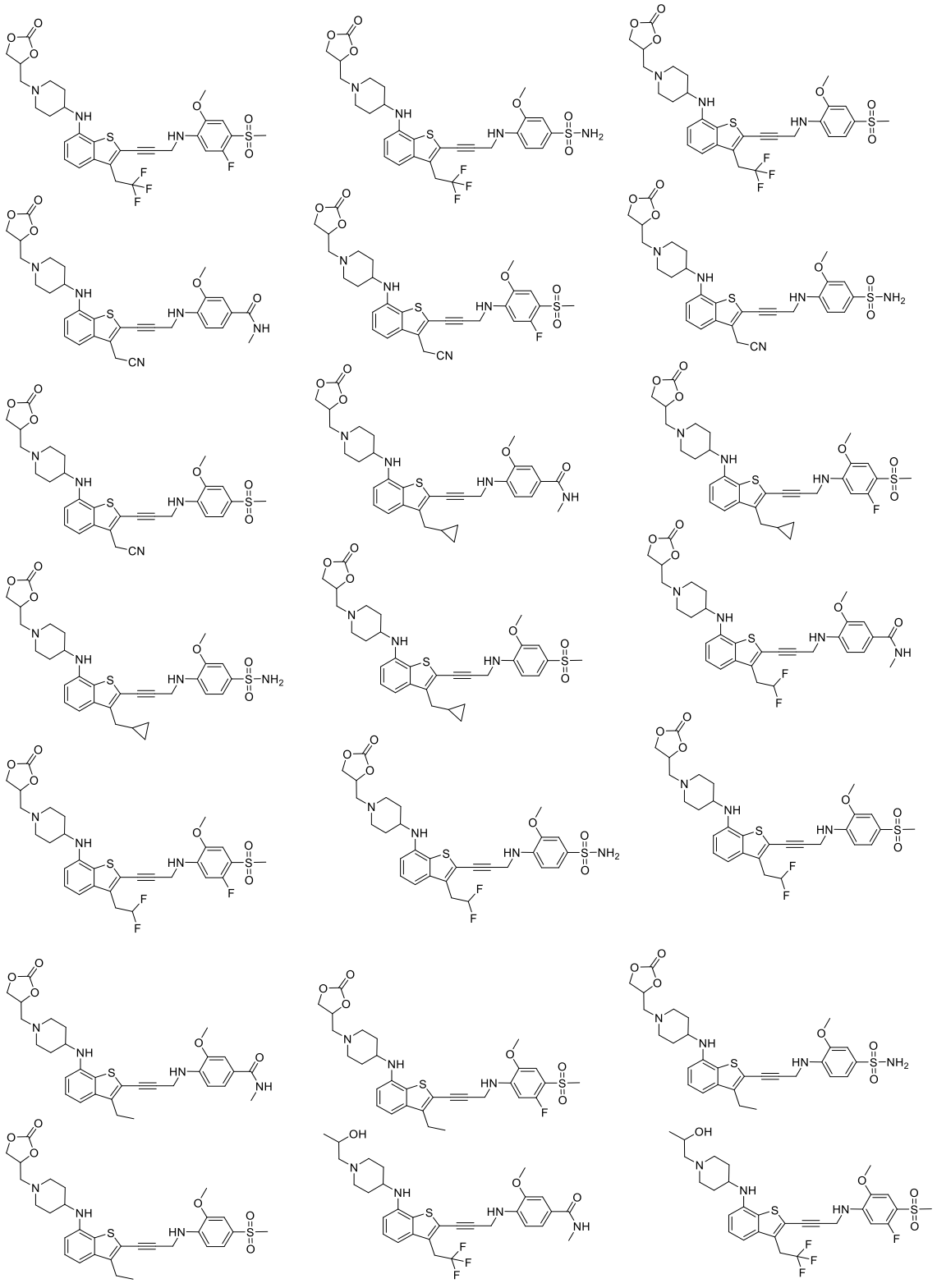

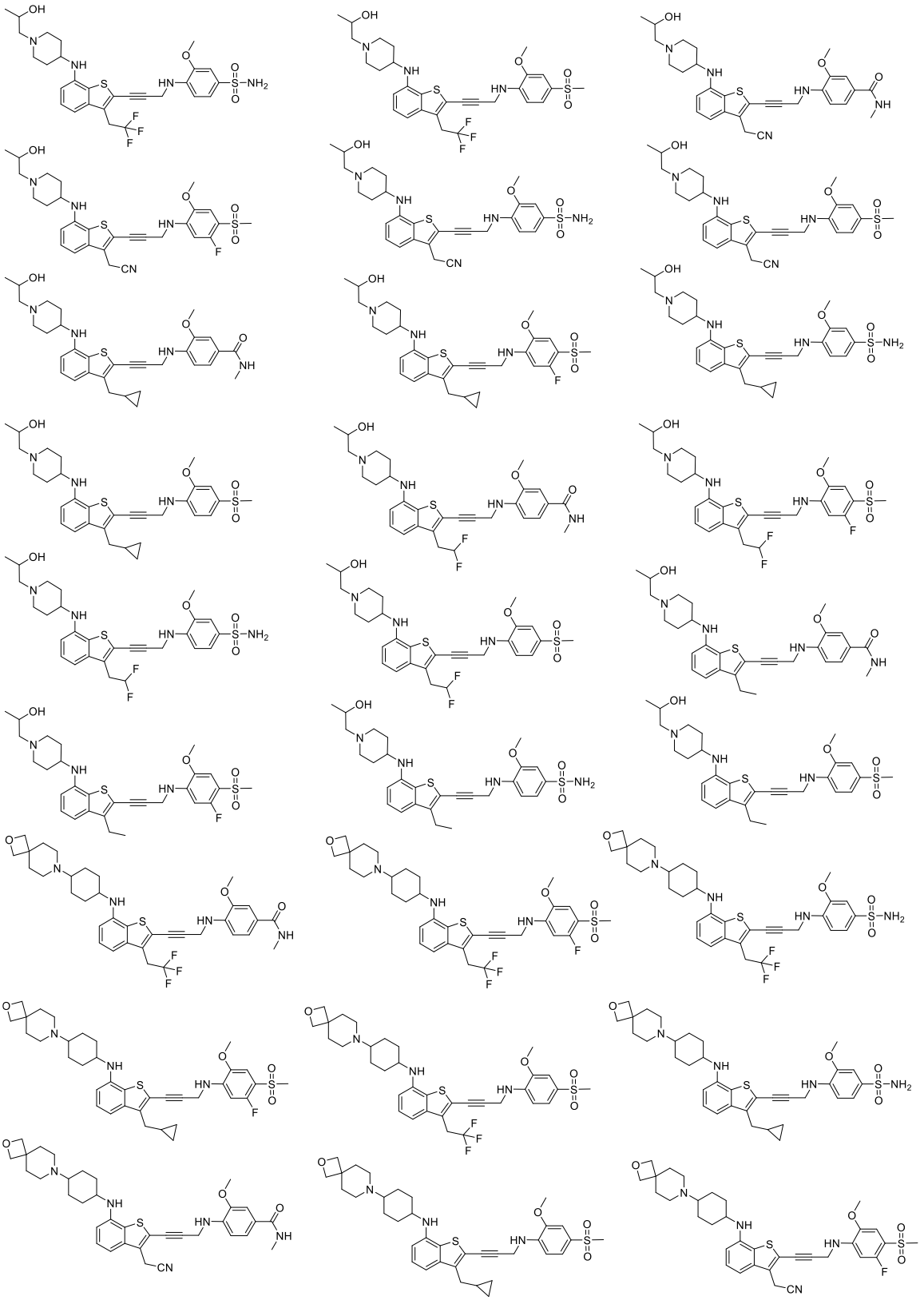

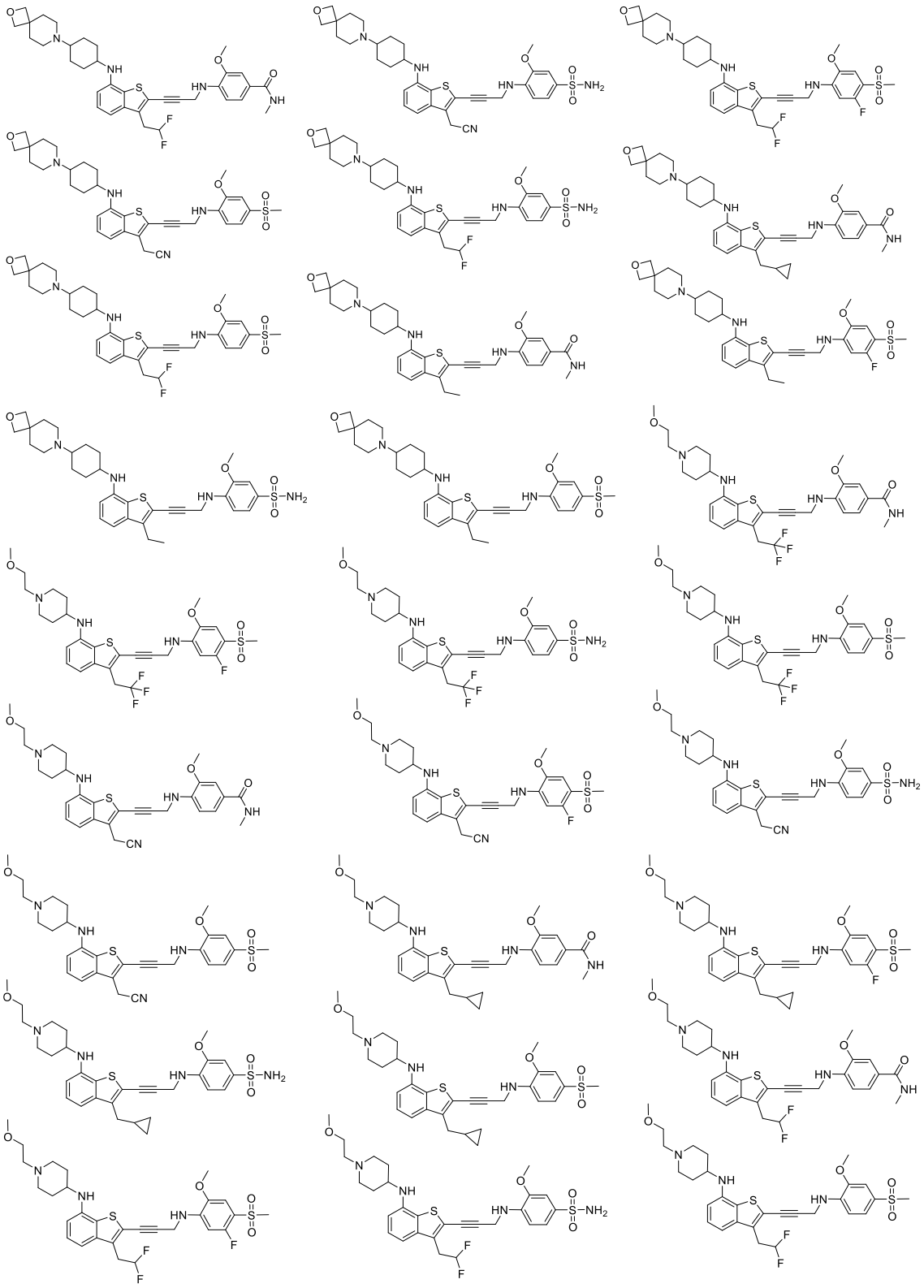

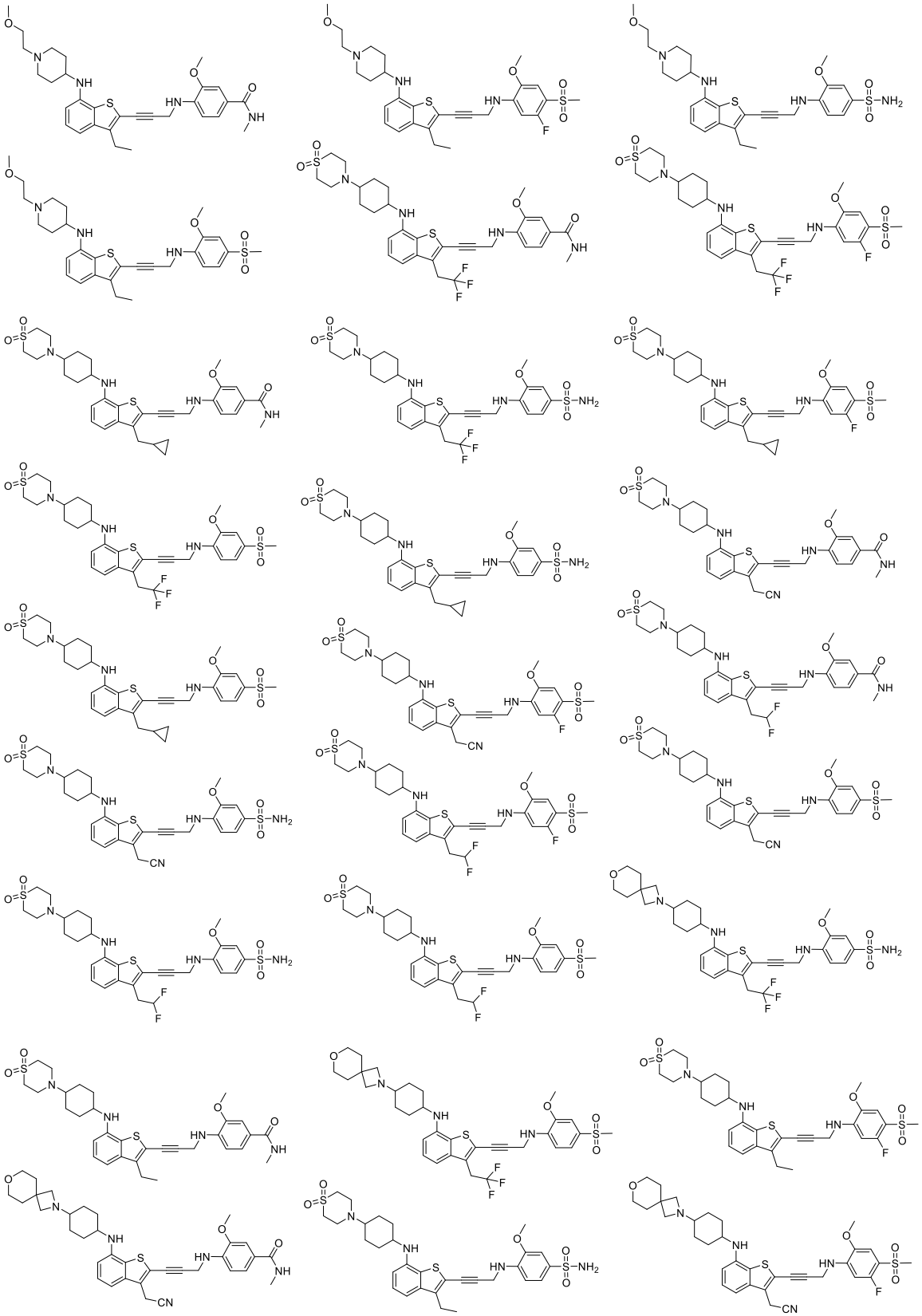

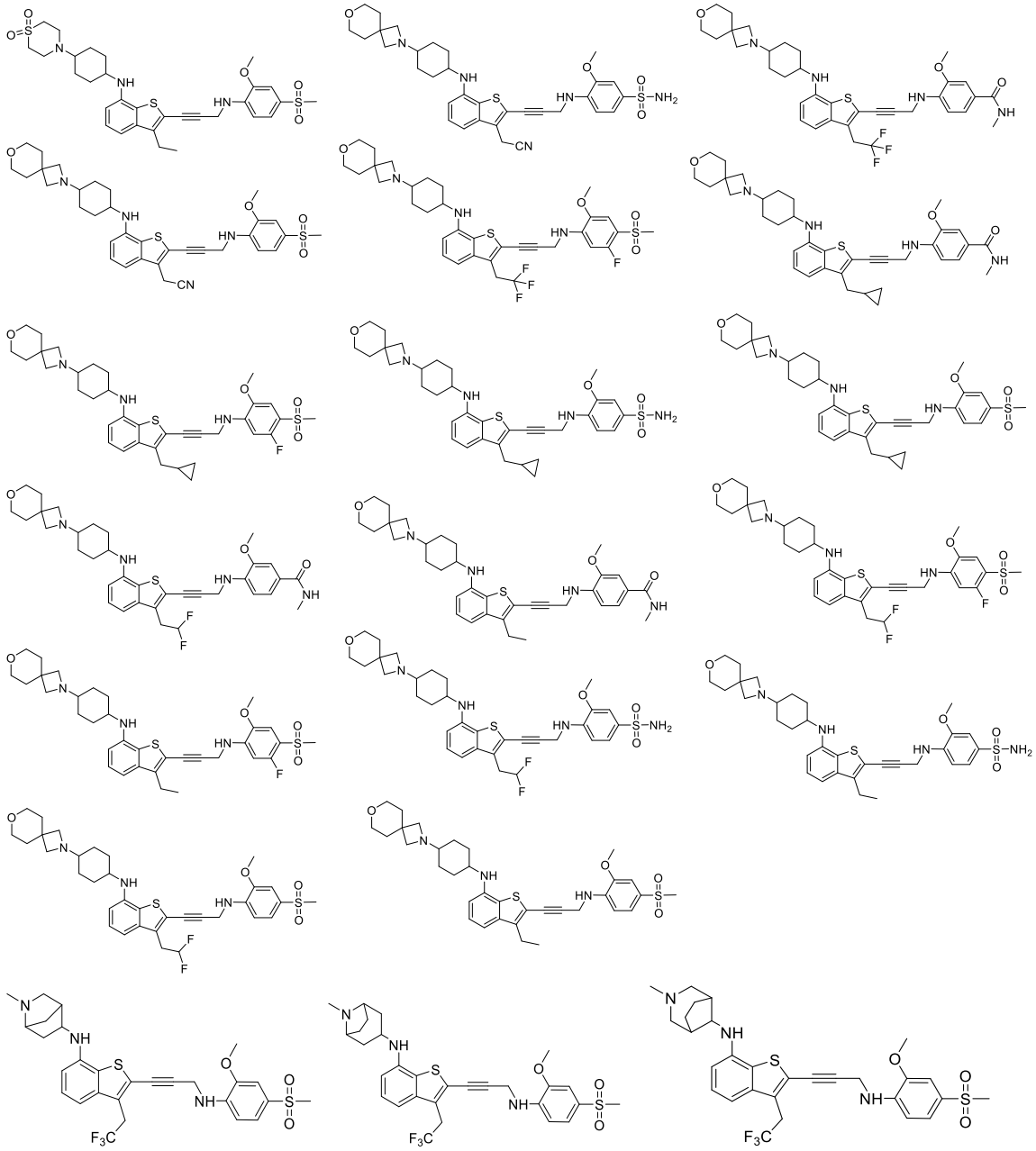

; or, the compound of formula (I) is selected from:

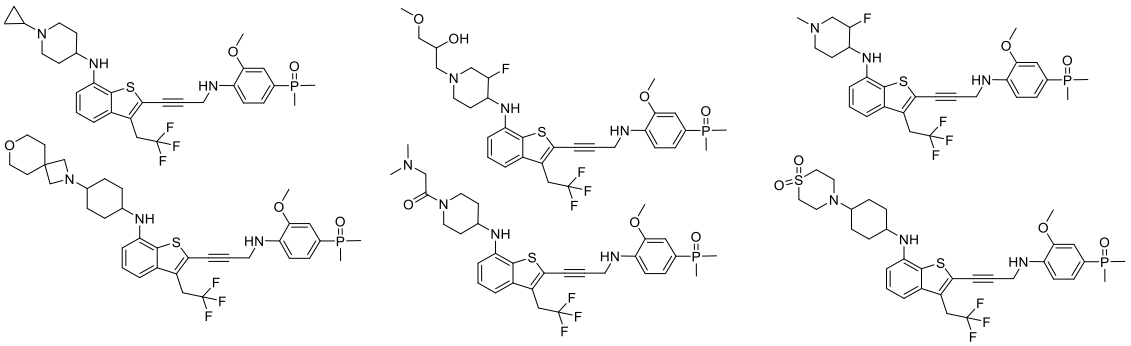

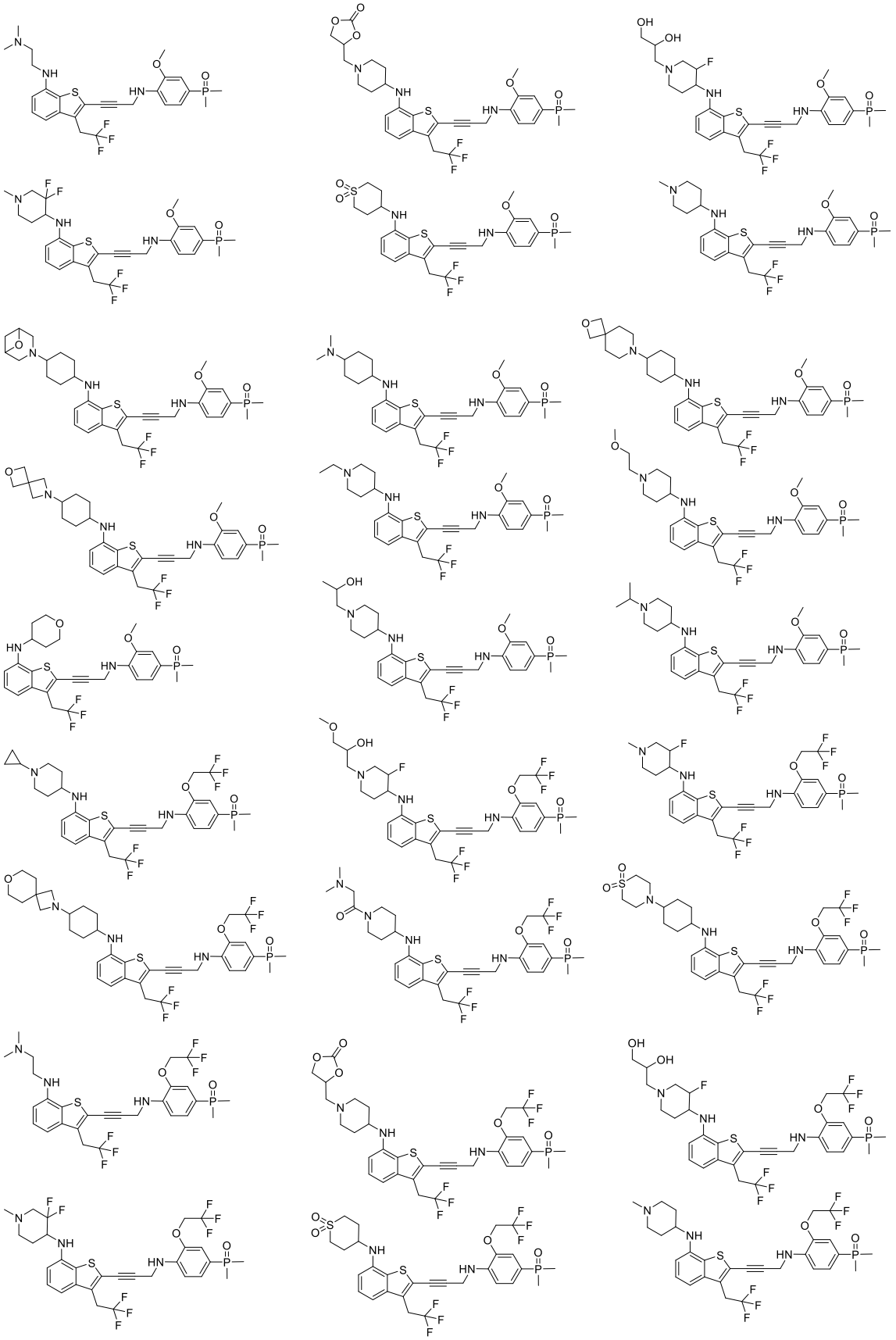

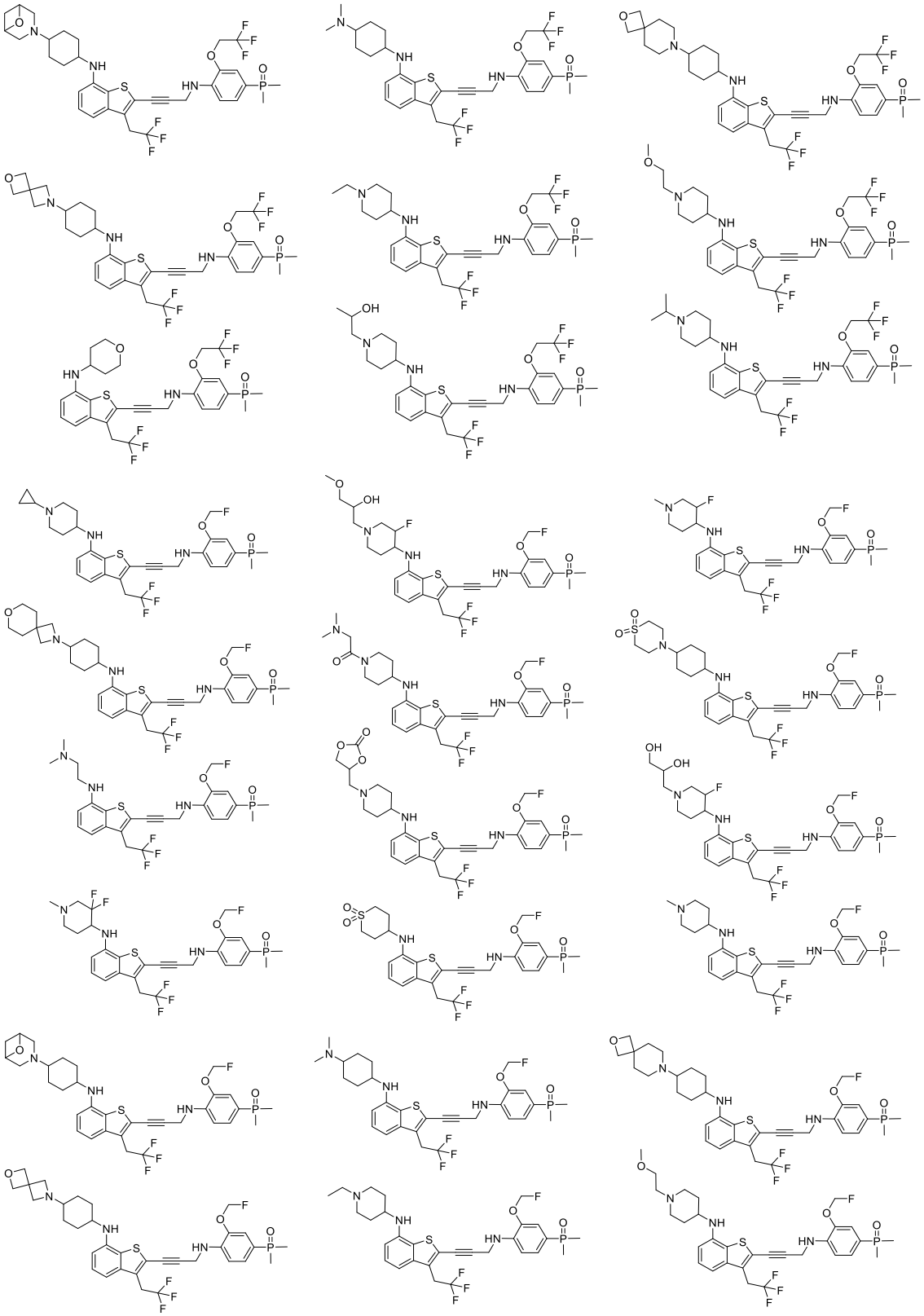

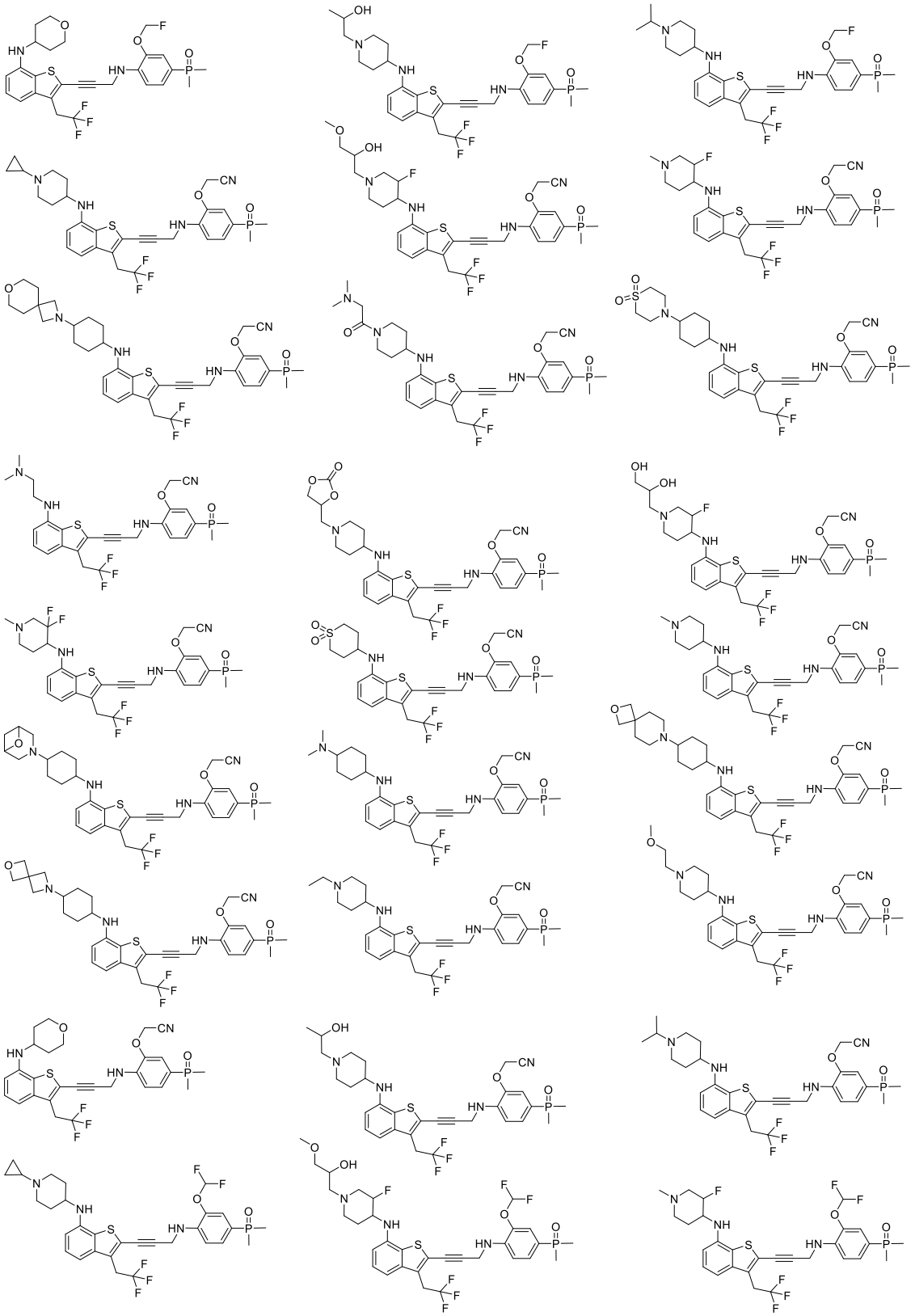

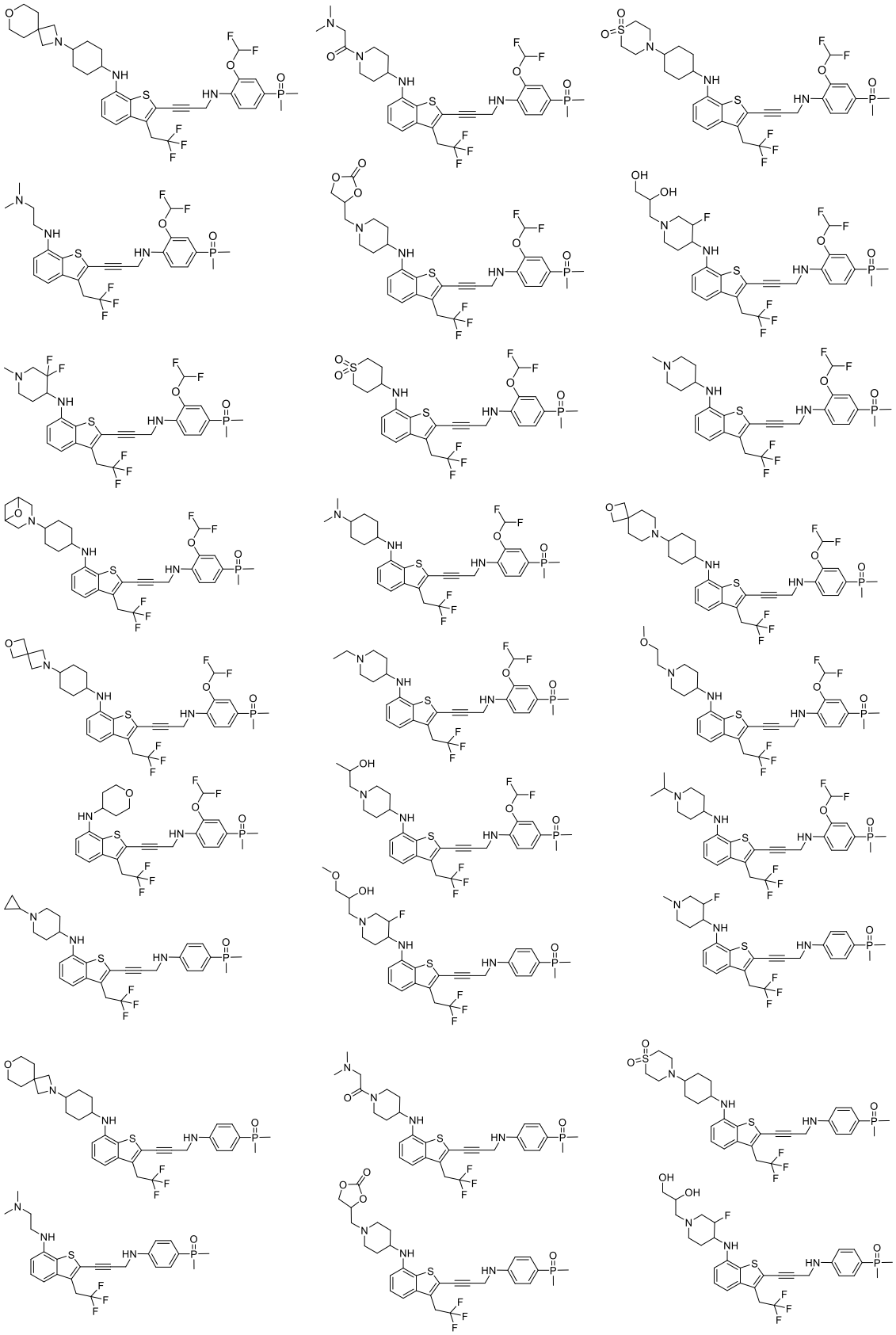

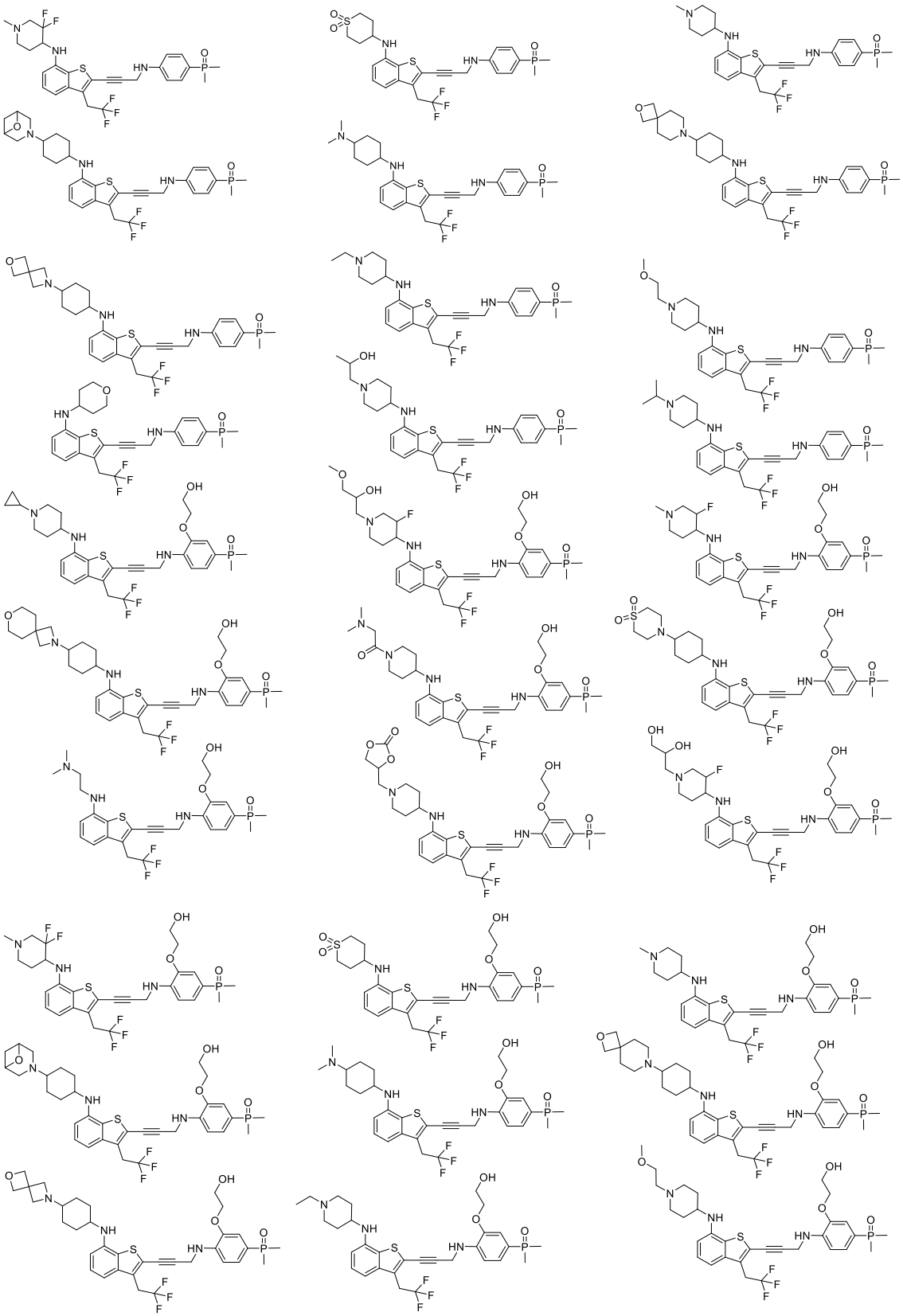

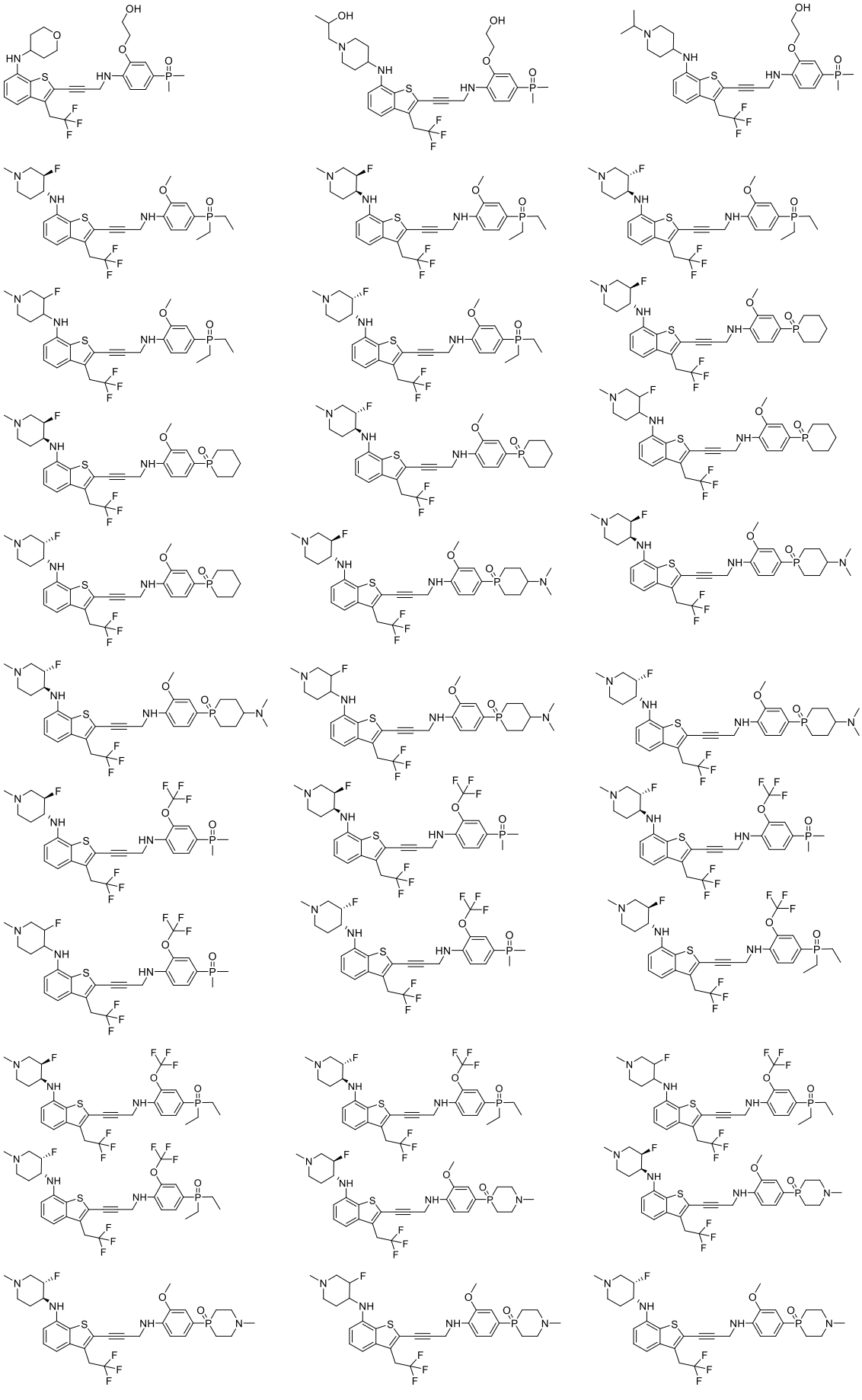

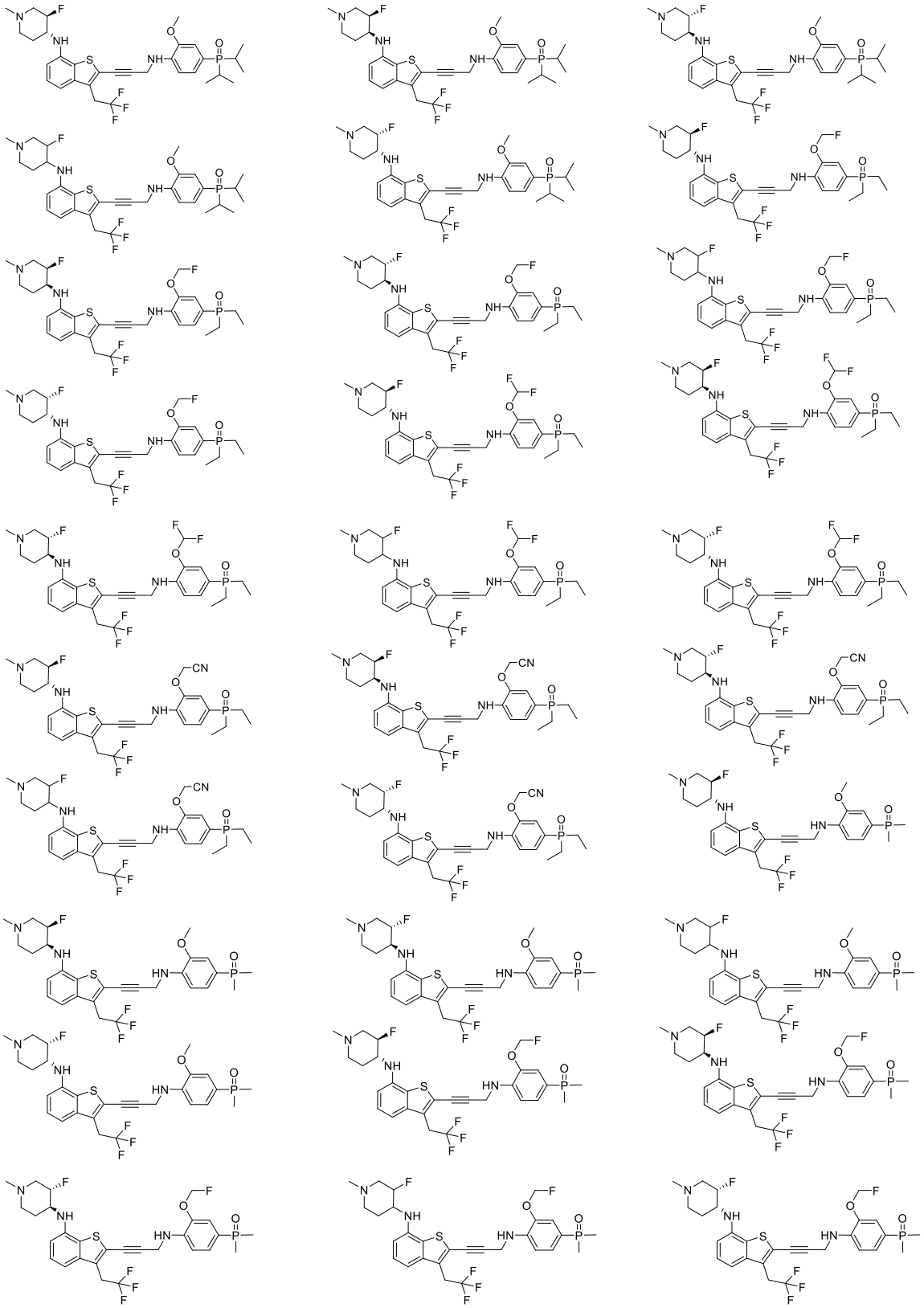

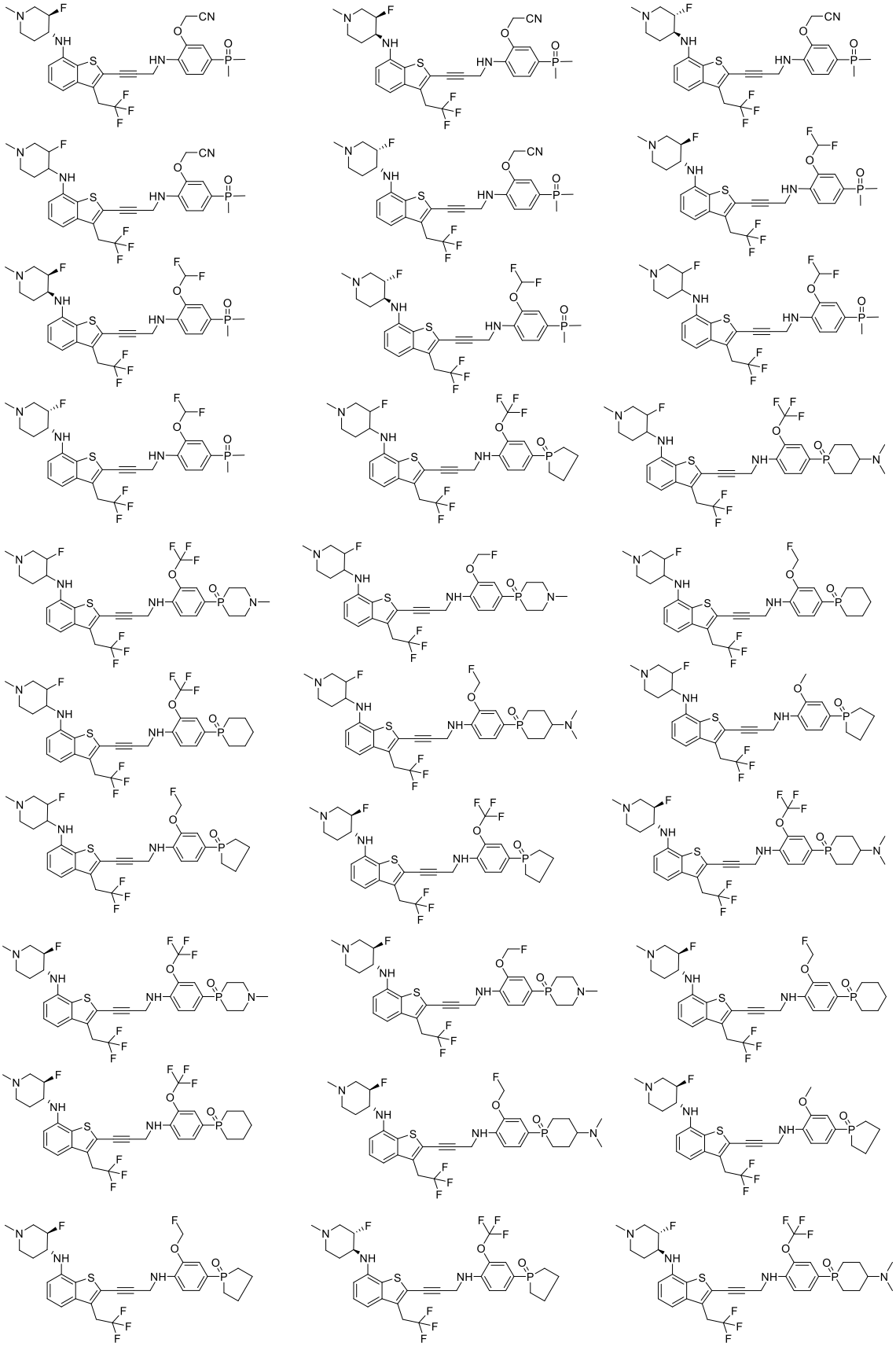

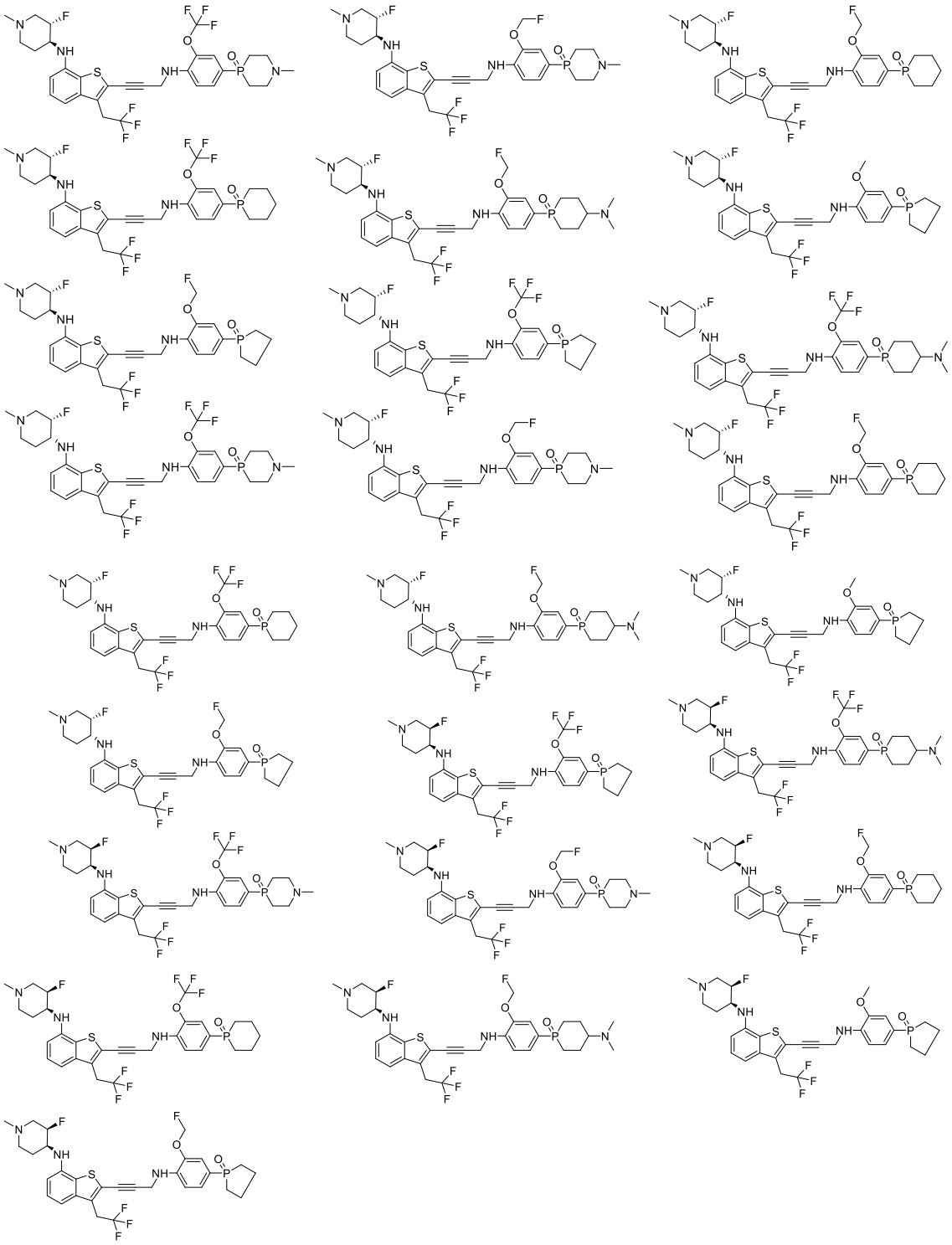

; or, the compound of formula (I) is selected from:

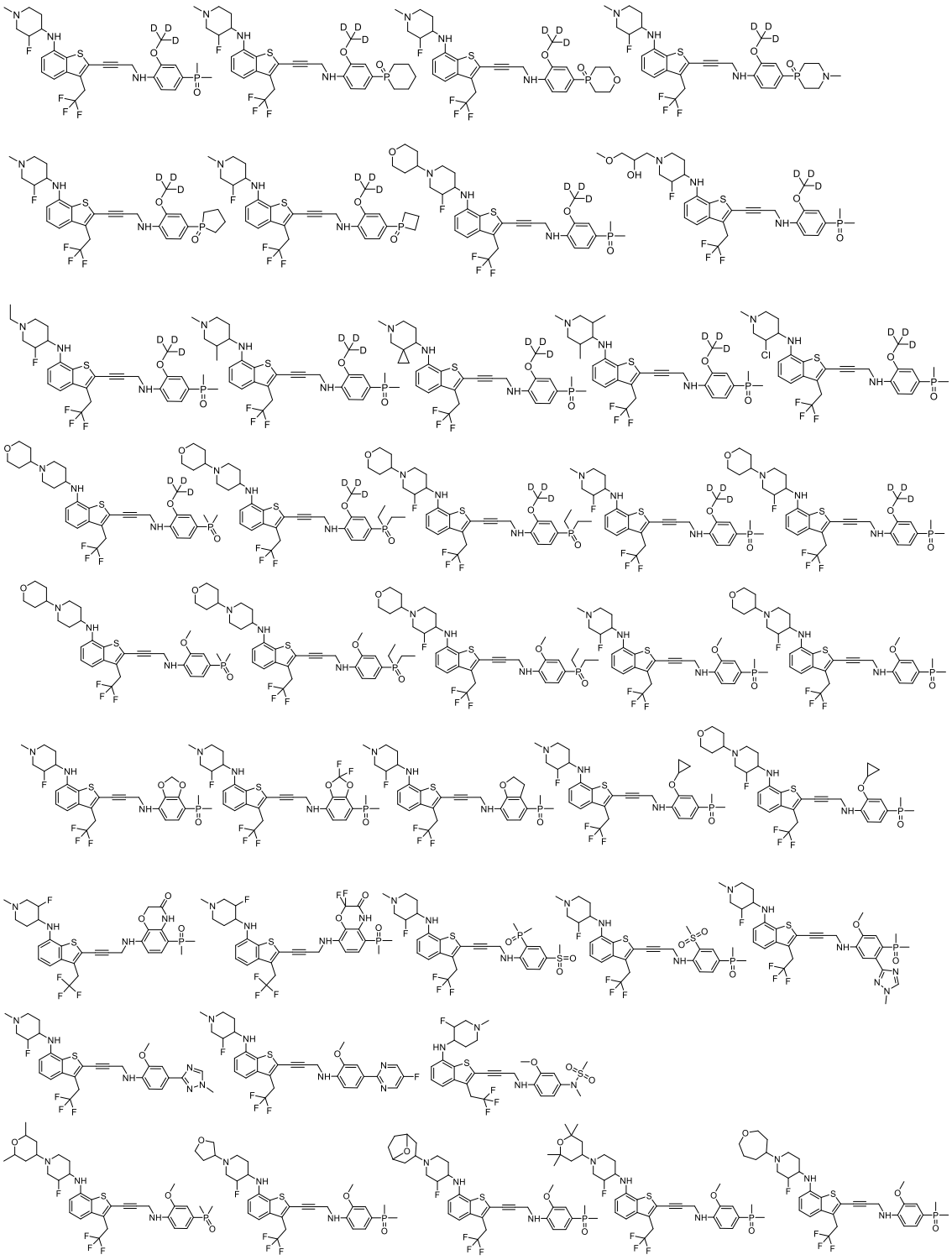

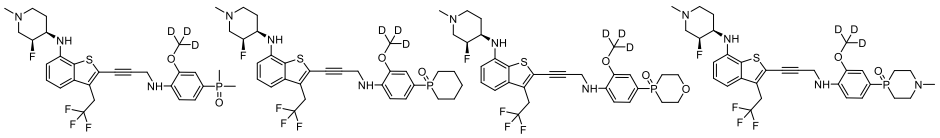

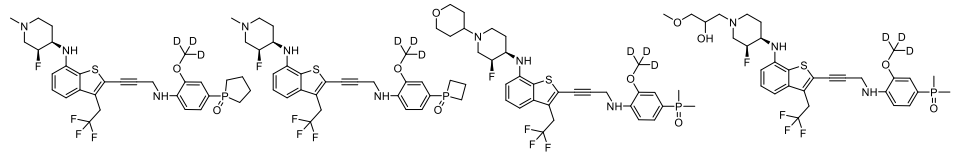

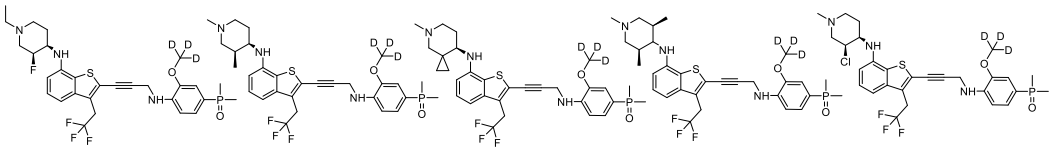

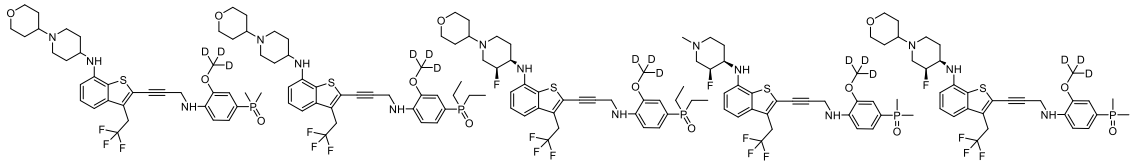

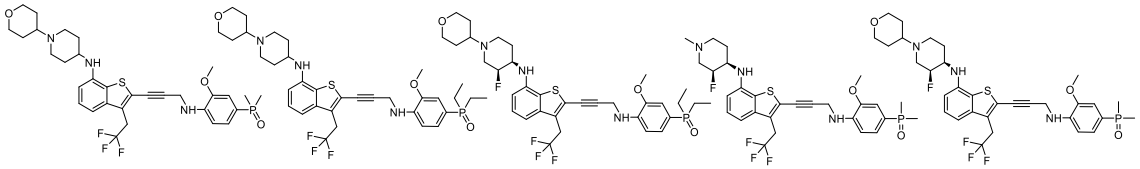

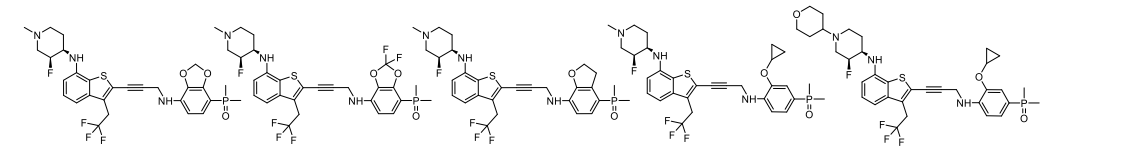

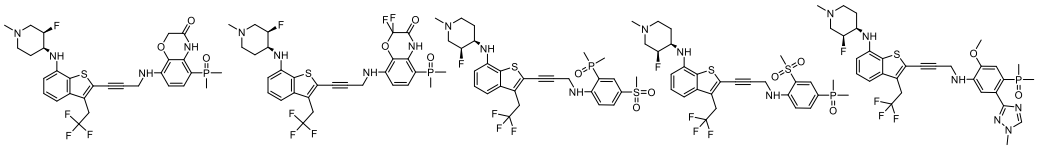

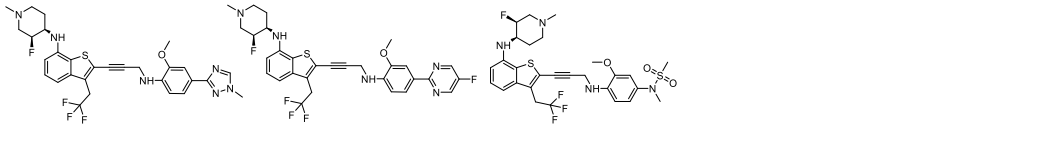

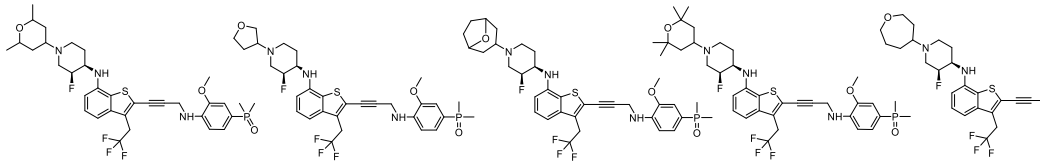

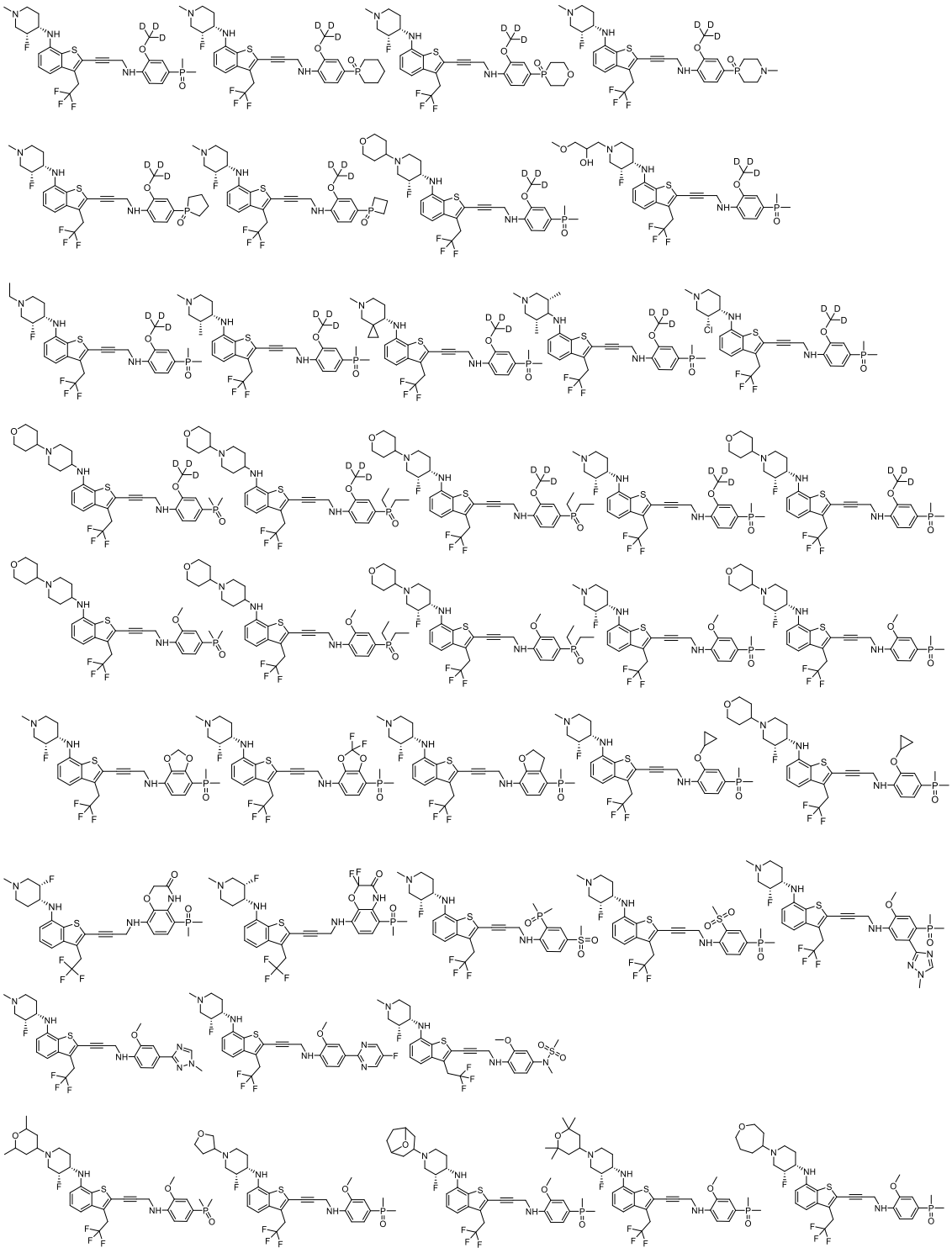

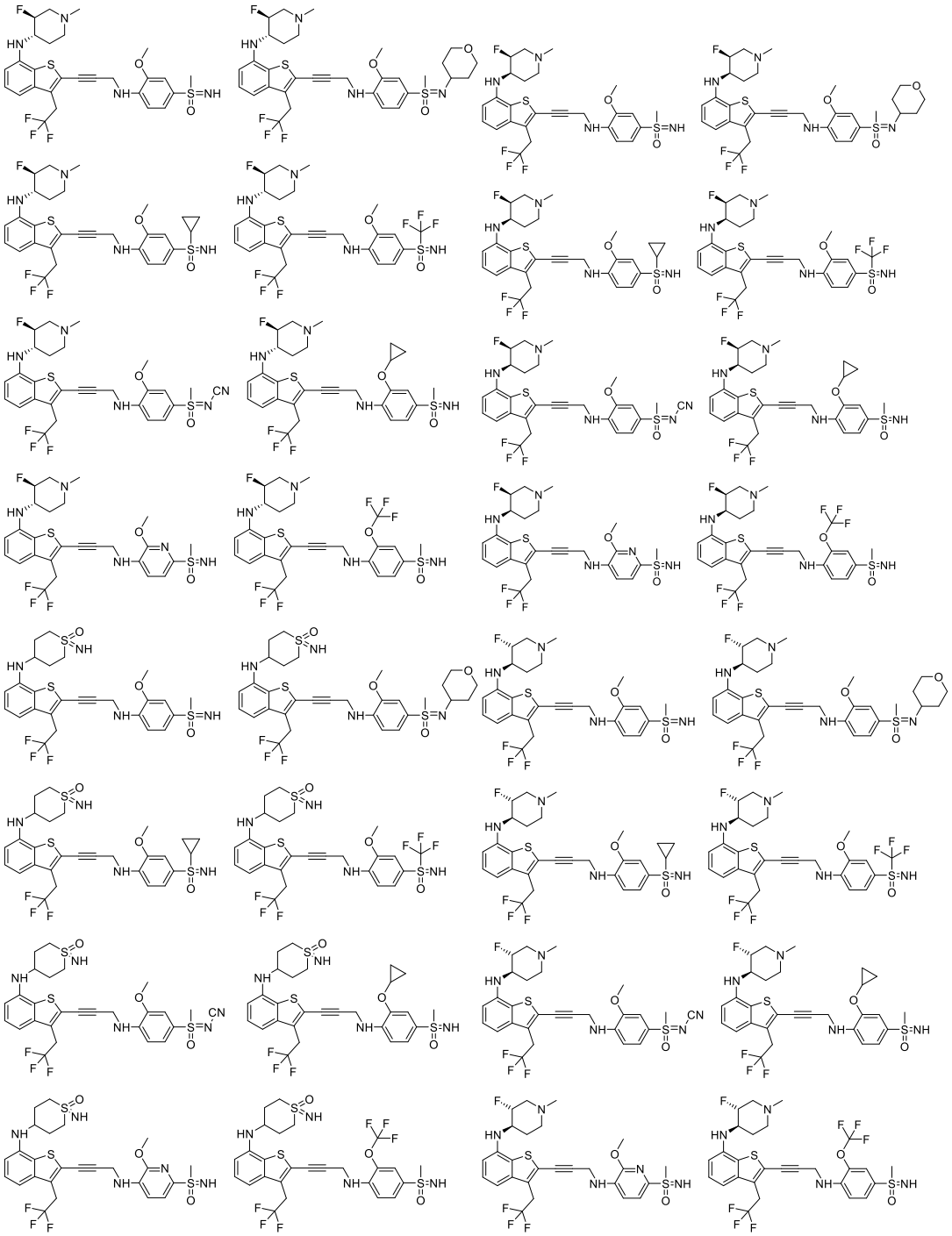

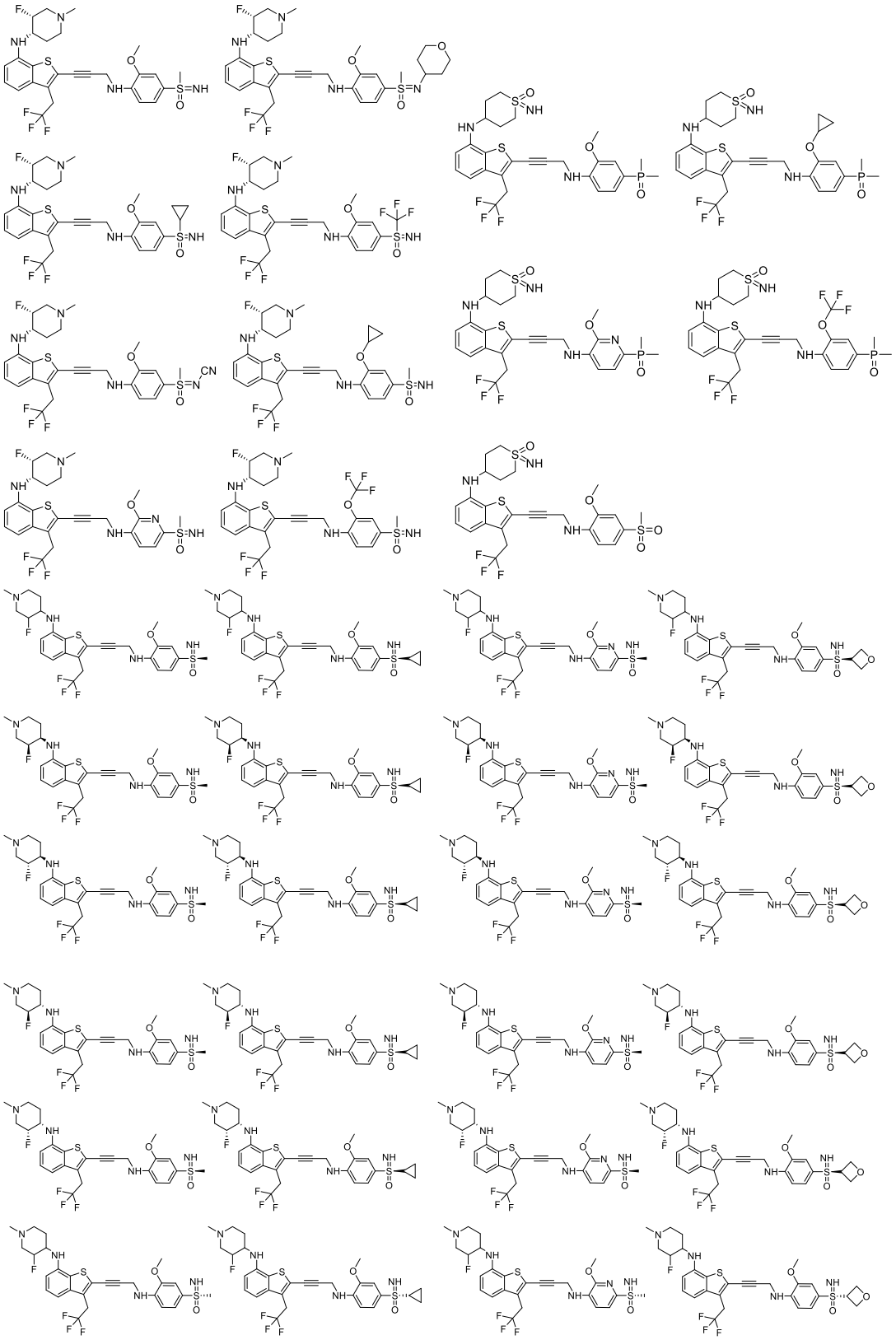

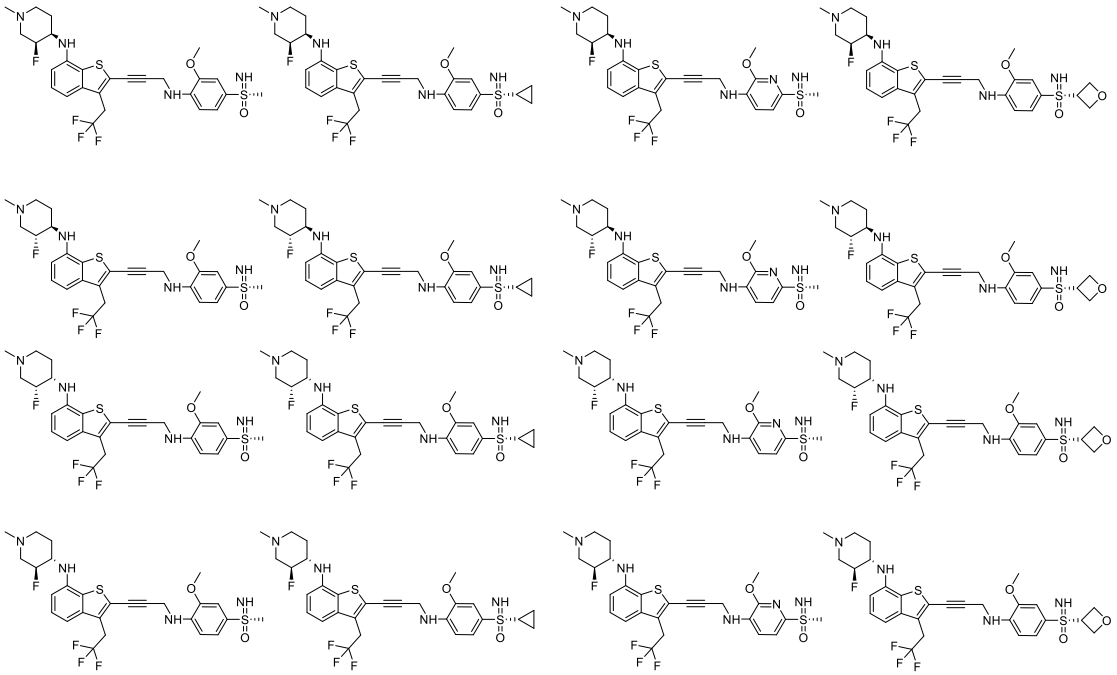

.

15. A compound of formula (IN-I):

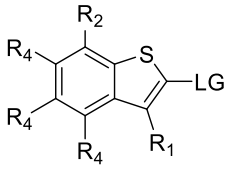

Formula (IN-I),

wherein R_1, R_2 or R_4 is defined in the same manner as that in any one of claims 1-14, and LG is selected from a leaving group, such as halogen, preferably bromine or iodine.

16. A method for preparation of the compound of formula (I-1) according to any one of claims 1-14, comprising steps of:

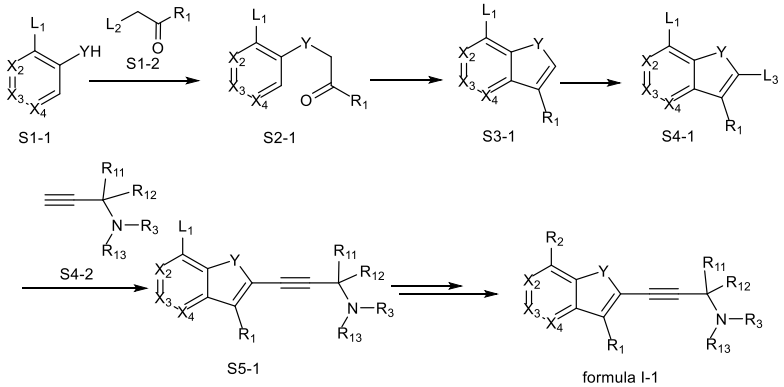

(1) reacting a compound **S1-1** as starting material with a compound **S1-2** in the presence of an alkaline agent to form a compound of **S2-1**;

(2) converting the compound of **S2-1** into a compound **S3-1** under acidic condition;

(3) converting the compound **S3-1** in the presence of halogenating reagent into a compound **S4-1**;

(4) reacting the compound **S4-1** with reagent **S4-2** in the presence of a coupling catalyst to form a compound **S5-1**;

(5) converting the compound **S5-1** into the compound of formula (I-1) through one or more steps of reaction such as a reductive amination reaction, a deprotecting reaction or a combination thereof;

wherein L_1, L_2 and L_3 independently represent a leaving group;

Y is selected from O or S;

X_2, X_3, X_4, R_1, R_2, R_{11}, R_{12}, R_{13}, R_3, R_{51}, R_{52} and m are each defined as in any one of claims 1-14.

17. The method according to claim 16, wherein the alkaline agent is K_2CO_3; the acidic condition is

polyphosphoric acid; the halogenating reagent is NIS; group L_1 of the compound S5-1 is substituted with $-NH_2$, and then further converted to the compound of formula (I-1) through a reductive amination reaction, a deprotecting reaction or a combination thereof, when R_2 is $-NR_{51}R_{52}$; the coupling catalyst comprises Pd-containing coupling catalyst, such as $Pd(PPh_3)_2Cl_2$ or $Pd(dppf)Cl_2$; or the leaving group is halogen, such as -Cl, -Br or -I.

18. The method according to claim 16 or 17, wherein L_1 is selected from -Br; L_2 is selected from -Br; and L_3 is selected from -I.

19. A pharmaceutical composition, comprising a therapeutically effective amount of a compound of formula (I), or a stereoisomer, tautomer, deuterated derivative, prodrug or pharmaceutically acceptable salt thereof according to any one of claims 1-14, and a pharmaceutically acceptable carrier, diluent, or excipient.

20. Use of a compound of formula (I), or a stereoisomer, tautomer, deuterated derivative, prodrug or pharmaceutically acceptable salt thereof according to any one of claims 1-14, or a pharmaceutical composition according to claim 19 for the manufacture of a medicament for the prevention or treatment of a disease or condition in a subject, wherein the disease or condition is preferably cancer, preferably solid tumor, e.g. advanced solid tumor; preferably, the cancer cell expresses the p53 mutant; preferably, the p53 mutant has a mutation at amino acid Val143, His168, Arg175, Tyr220, Gly245, Arg248, Arg249, Phe270, Arg273, Arg282, and/or a combination thereof;

or the p53 mutant is V157F, R175H, Y220C, G245S, R248Q, R248W, R249S, R273H, R273C, R282W, and/or a combination thereof, preferably Y220C.

21. The use according to claim 20, wherein the disease or condition is selected from the group consisting of ovarian cancer, breast cancer, lung cancer and/or a combination thereof.