(12) INTERNATIONAL APPLICATION PUBLISHED UNDER THE PATENT COOPERATION TREATY (PCT)

(19) World Intellectual Property Organization
International Bureau

(43) International Publication Date
21 May 2004 (21.05.2004)

PCT

(10) International Publication Number
WO 2004/041155 A3

(51) International Patent Classification[7]: A61K 31/71, 31/495

(74) Agent: ZHU, James, J.; Perkins Coie LLP, Patent-LA, P.O. Box 1208, Seattle, WA 98111-1208 (US).

(21) International Application Number:
PCT/US2003/015548

(22) International Filing Date: 13 May 2003 (13.05.2003)

(25) Filing Language: English

(26) Publication Language: English

(30) Priority Data:
60/380,696 13 May 2002 (13.05.2002) US

(71) Applicant *(for all designated States except US)*: **CHILDREN'S HOSPITAL LOS ANGELES** [US/US]; 4650 Sunset Boulevard, Mail Stop 84, Los Angeles, CA 90027 (US).

(72) Inventors; and

(75) Inventors/Applicants *(for US only)*: **TUAN, Tai-Lan** [US/US]; 2132 Mendocino Street, Fullerton, CA 92831 (US). **BENYA, Paul, D.** [US/US]; 132 S. Wilton Place, Los Angeles, CA 90004 (US). **WARBURTON, David** [US/US]; 1914 Orchard Lane, La Canada, CA 91011 (US).

(81) Designated States *(national)*: AE, AG, AL, AM, AT, AU, AZ, BA, BB, BG, BR, BY, BZ, CA, CH, CN, CO, CR, CU, CZ, DE, DK, DM, DZ, EC, EE, ES, FI, GB, GD, GE, GH, GM, HR, HU, ID, IL, IN, IS, JP, KE, KG, KP, KR, KZ, LC, LK, LR, LS, LT, LU, LV, MA, MD, MG, MK, MN, MW, MX, MZ, NI, NO, NZ, OM, PH, PL, PT, RO, RU, SC, SD, SE, SG, SK, SL, TJ, TM, TN, TR, TT, TZ, UA, UG, US, UZ, VC, VN, YU, ZA, ZM, ZW.

(84) Designated States *(regional)*: ARIPO patent (GH, GM, KE, LS, MW, MZ, SD, SL, SZ, TZ, UG, ZM, ZW), Eurasian patent (AM, AZ, BY, KG, KZ, MD, RU, TJ, TM), European patent (AT, BE, BG, CH, CY, CZ, DE, DK, EE, ES, FI, FR, GB, GR, HU, IE, IT, LU, MC, NL, PT, RO, SE, SI, SK, TR), OAPI patent (BF, BJ, CF, CG, CI, CM, GA, GN, GQ, GW, ML, MR, NE, SN, TD, TG).

Published:
— *with international search report*
— *before the expiration of the time limit for amending the claims and to be republished in the event of receipt of amendments*

[Continued on next page]

(54) **Title:** TREATMENT AND PREVENTION OF ABNORMAL SCAR FORMATION IN KELOIDS AND OTHER CUTANEOUS OR INTERNAL WOUNDS OR LESIONS

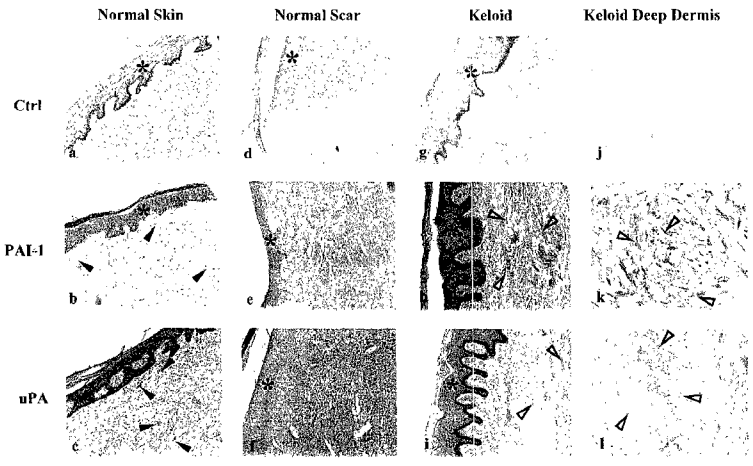

(57) **Abstract:** The present invention relates to findings that reducing the activity of Plasrninogen Activator Inhibitor-1 (PAI-1) suppresses an excessive deposition of collagen which is known as a cause for the formation of abnormal scars. These abnormal scars include but are not limited to keloids, adhesions, hypertrophic scars, skin disfiguring conditions, fibrosis, fibrocystic conditions, contractures, and scleroderma, all of which are associated with or caused by an excessive deposit of collagen in a wound healing process. Accordingly, aspects of the present invention are directed to the reduction of PAI-I activity to decrease an excessive accumulation of collagen, prevent the formation of an abnormal scar, and/or treat abnormal scars that result from an excessive accumulation of collagen. The PAI-1 activity can be reduced by PAI-1 inhibitors which include but are not limited to PAI 1 neutralizing antibodies, diketopiperazine based compounds, tetramic acid based compounds, C, Vitamin E, Mifepristone (RU486), and Spironolactone to name a few. Another aspect of the present invention is directed to methods of measuring PAI-I activity in a wound healing process and determining the propensity of the formation of an abnormal scar.

WO 2004/041155 A3

(88) Date of publication of the international search report:
23 September 2004

For two-letter codes and other abbreviations, refer to the "Guidance Notes on Codes and Abbreviations" appearing at the beginning of each regular issue of the PCT Gazette.