WHAT IS CLAIMED IS

1. A compound of Formula 1,

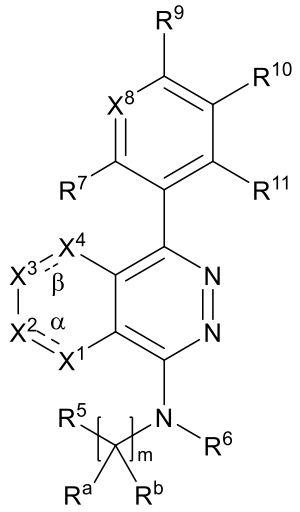

1

or a pharmaceutically acceptable salt thereof in which:

α is a single bond and β is a single bond; and

(i) X^1 is CH_2, $CH(CH_3)$, or X^C;

X^2 is O and X^3 is CH_2 or X^C, or

X^2 is CH_2 or X^C and X^3 is O; and

X^4 is a bond, CH_2, CH_2CH_2, or X^C;

wherein X^C is selected from C_{3-6} cycloalkylidene and C_{3-5} oxacycloalkylidene, each substituted with 0 to 4 substituents independently selected from halo, and wherein one, and no more than one, of X^1, X^2, X^3 and X^4 is X^C; or

(ii) X^1 is $C(HR^1)$;

X^2 is O;

X^3 is $C(HR^3)$; and

X^4 is CH_2;

wherein R^1 and R^3 taken together represent a C_{1-3} alkanediyl bridging the carbon atoms to which R^1 and R^2 are attached; or

(iii) X^1 is CH_2;

X^2 is $C(HR^2)$;

X^3 is O;

and X^4 is $C(HR^4)$;

wherein R^2 and R^4 taken together represent a C_{1-3} alkanediyl bridging the carbon atoms to which R^2 and R^4 are attached; or

(iv) X^1 is $C(HR^1)$;

X^2 is O and X^3 is CH_2, or

X^2 is CH_2 and X^3 is O; and

X^4 is $C(HR^4)$;

wherein R^1 and R^4 taken together represent a C_{1-3} alkanediyl; or

(v) X^1 is $C(HR^1)$;

X^2 is CH_2;

X^3 is $C(HR^3)$; and

X^4 is CH_2;

wherein R^1 and R^3 taken together represent a C_{1-2} alkanediyloxy or O bridging the carbon atoms to which R^1 and R^3 are attached; or

(vi) X^1 is $C(HR^1)$;

X^2 is CH_2;

X^3 is CH_2; and

X^4 is $C(HR^4)$;

wherein R^1 and R^4 taken together represent a C_{1-2} alkanediyloxy or O bridging the carbon atoms to which R^1 and R^4 are attached;

m is selected from 0, 1 and 2;

each R^a and R^b is independently selected from hydrogen and C_{1-4} alkyl, or R^a and R^b, together with a carbon atom to which both R^a and R^b are attached, form a C_{3-6} cycloalkylidene, provided if m is 2, then no more than one R^a and R^b, together with the carbon atom to which R^a and R^b are attached, form a C_{3-6} cycloalkylidene;

R^5 is selected from:

(a) C_{3-8} cycloalkyl, which is substituted with 0 to 5 substituents independently selected from:

(i) halo, hydroxy, cyano and oxo;

(ii) amino, which is substituted with 0 to 2 substituents independently selected from C_{1-4} alkyl; and

(iii) C_{1-4} alkyl, C_{1-4} alkylcarbonyl and C_{1-4} alkoxy, each substituted with 0 to 3 substituents independently selected from halo;

(b) C_{3-8} heterocyclyl in which up to 3 carbon ring atoms are each independently substituted with 0 to 2 substituents independently selected from:

(i) halo, hydroxy, cyano and oxo;

(ii) amino, which is substituted with 0 to 2 substituents independently selected from C_{1-4} alkyl; and

(iii) C_{1-4} alkyl, C_{1-4} alkylcarbonyl and C_{1-4} alkoxy, each substituted with 0 to 3 substituents independently selected from halo;

and in which a nitrogen ring atom, if present, is unsubstituted or substituted with a substituent selected from:

(i) C_{1-4} alkyl, C_{1-4} alkylcarbonyl and C_{1-4} alkylsulfonyl, each substituted with 0 to 3 substituents independently selected from halo;

(ii) C_{3-8} cycloalkyl-$(CH_2)_n$, which C_{3-8} cycloalkyl moiety is substituted with 0 to 3 substituents independently selected from halo, C_{1-4} alkyl, C_{1-4} alkylcarbonyl, C_{1-4} alkoxy and oxo; and

(iii) phenyl-$(CH_2)_n$ and pyridinyl-$(CH_2)_n$, which phenyl and pyridinyl moieties are substituted with 0 to 3 substituents independently selected from halo, hydroxy, cyano, C_{1-4} alkyl and C_{1-4} alkoxy;

wherein the C_{3-8} heterocyclyl has only one ring heteroatom, the ring heteroatom selected from nitrogen, oxygen, and sulfur; and

n is selected from 0 and 1;

provided:

if m is 0, X^1 is $C(HR^1)$, X^2 is CH_2, X^3 is CH_2, X^4 is $C(HR^4)$, X^8 is CH, α and β are both single bonds, R^1 and R^4 taken together represent an ethan-1,2-diyl bridging the carbon atoms to which R^1 and R^4 are attached, R^6, R^{10} and R^{11} are each hydrogen, R^7 is hydroxy, and R^9 is cyano, methyl or cyclopropyl, then R^5 is not 1-methylpiperidin-3-yl; and

if m is 0, X^1 is $C(HR^1)$, X^2 is CH_2, X^3 is CH_2, X^4 is $C(HR^4)$, X^8 is CH, α and β are both single bonds, R^1 and R^4 taken together represent a methan-1,1-diyl or O bridging the carbon atoms to which R^1 and R^4 are attached, R^6, R^{10} and R^{11} are each hydrogen, R^7 is hydroxy, and R^9 is cyano, methyl or cyclopropyl, then R^5 is not 1-methylpiperidin-3-yl;

(c) phenyl, which is substituted with 0 to 3 substituents independently selected from halo, hydroxy, cyano, C_{1-4} alkyl and C_{1-4} alkoxy, provided at least one of the substituents is hydroxy;

R^6 is selected from hydrogen and C_{1-4} alkyl;

X^8 is selected from N and CR^8;

R^7, R^8 and R^{11} are each independently selected from:

(i) hydrogen, halo, hydroxy and cyano;

(ii) C_{1-4} alkyl and C_{1-4} alkoxy, each substituted with 0 to 3 substituents independently selected from halo; and

(iii) C_{3-8} cycloalkyl which is substituted with 0 to 3 substituents independently selected from halo, C_{1-4} alkyl and C_{1-4} alkoxy; and

R^9 and R^{10} are each independently selected from:

(i) hydrogen, halo, hydroxy and cyano;

(ii) C_{1-4} alkyl and C_{1-4} alkoxy, each substituted with 0 to 3 substituents independently selected from halo; and

(iii) C_{3-8} cycloalkyl which is substituted with 0 to 3 substituents independently selected from halo, C_{1-4} alkyl and C_{1-4} alkoxy; or

R^9 and R^{10} form an ethan-1,2-dioxy moiety bridging the carbon atoms to which they are attached.

2. The compound or pharmaceutically acceptable salt according to claim 1, wherein:

X^1 is CH_2, $CH(CH_3)$, or X^C;

X^2 is O and X^3 is CH_2 or X^C, or

X^2 is CH_2 or X^C and X^3 is O; and

X^4 is a bond, CH_2, CH_2CH_2, or X^C;

wherein X^C is selected from C_{3-6} cycloalkylidene and C_{3-5} oxacycloalkylidene, each substituted with 0 to 4 substituents independently selected from halo, and wherein one, and no more than one, of X^1, X^2, X^3 and X^4 is X^C.

3. The compound or pharmaceutically acceptable salt according to claim 1, wherein:

X^1 is CH_2, $(CH(CH_3)$, or X^C;

X^2 is O and X^3 is CH_2 or X^C, or

X^2 is CH_2 or X^C and X^3 is O; and

X^4 is CH_2 or X^C;

wherein X^C is selected from C_{3-6} cycloalkylidene and C_{3-5} oxacycloalkylidene, each substituted with 0 to 4 substituents independently selected from halo, and wherein one, and no more than one, of X^1, X^2, X^3 and X^4 is X^C.

4. The compound or pharmaceutically acceptable salt according to claim 1, wherein:
X^1 is $C(HR^1)$;
X^2 is O;
X^3 is $C(HR^3)$; and
X^4 is CH_2;
wherein R^1 and R^3 taken together represent a C_{1-3} alkanediyl bridging the carbon atoms to which R^1 and R^2 are attached.

5. The compound or pharmaceutically acceptable salt according to claim 1, wherein:
X^1 is CH_2;
X^2 is $C(HR^2)$;
X^3 is O;
and X^4 is $C(HR^4)$;
wherein R^2 and R^4 taken together represent a C_{1-3} alkanediyl bridging the carbon atoms to which R^2 and R^4 are attached.

6. The compound or pharmaceutically acceptable salt according to claim 1, wherein:
X^1 is $C(HR^1)$;
X^2 is O and X^3 is CH_2, or
X^2 is CH_2 and X^3 is O; and
X^4 is $C(HR^4)$;
wherein R^1 and R^4 taken together represent a C_{1-3} alkanediyl.

7. The compound or pharmaceutically acceptable salt according to claim 1, wherein:
X^1 is $C(HR^1)$;
X^2 is CH_2;
X^3 is $C(HR^3)$; and
X^4 is CH_2;
wherein R^1 and R^3 taken together represent a C_{1-2} alkanediyloxy or O bridging the carbon atoms to which R^1 and R^3 are attached.

8. The compound or pharmaceutically acceptable salt according to claim 1, wherein:

X^1 is $C(HR^1)$;

X^2 is CH_2;

X^3 is CH_2; and

X^4 is $C(HR^4)$;

wherein R^1 and R^4 taken together represent a C_{1-2} alkanediyloxy or O bridging the carbon atoms to which R^1 and R^4 are attached.

9. The compound or pharmaceutically acceptable salt according to any one of claims 1 to 8, wherein m is 0.

10. The compound or pharmaceutically acceptable salt according to any one of claims 1 to 8, wherein m is 1 or 2.

11. The compound or pharmaceutically acceptable salt according to claim 10, wherein each R^a and R^b is independently selected from hydrogen and C_{1-4} alkyl.

12. The compound or pharmaceutically acceptable salt according to any one of claims 1 to 11, wherein R^5 is C_{3-8} cycloalkyl, which is substituted with 0 to 5 substituents independently selected from:

(i) halo, hydroxy, cyano and oxo;

(ii) amino, which is substituted with 0 to 2 substituents independently selected from C_{1-4} alkyl; and

(iii) C_{1-4} alkyl, C_{1-4} alkylcarbonyl and C_{1-4} alkoxy, each substituted with 0 to 3 substituents independently selected from halo.

13. The compound or pharmaceutically acceptable salt according to any one of claims 1 to 11, wherein R^5 is C_{3-8} heterocyclyl in which up to 3 carbon ring atoms are each independently substituted with 0 to 2 substituents independently selected from:

(i) halo, hydroxy, cyano and oxo;

(ii) amino, which is substituted with 0 to 2 substituents independently selected from C_{1-4} alkyl; and

(iii) C_{1-4} alkyl, C_{1-4} alkylcarbonyl and C_{1-4} alkoxy, each substituted with 0 to 3 substituents independently selected from halo;

and in which a nitrogen ring atom, if present, is unsubstituted or substituted with a substituent selected from:

(i) C_{1-4} alkyl, C_{1-4} alkylcarbonyl and C_{1-4} alkylsulfonyl, each substituted with 0 to 3 substituents independently selected from halo;

(ii) C_{3-8} cycloalkyl-$(CH_2)_n$, which C_{3-8} cycloalkyl moiety is substituted with 0 to 3 substituents independently selected from halo, C_{1-4} alkyl, C_{1-4} alkylcarbonyl, C_{1-4} alkoxy and oxo; and

(iii) phenyl-$(CH_2)_n$ and pyridinyl-$(CH_2)_n$, which phenyl and pyridinyl moieties are substituted with 0 to 3 substituents independently selected from halo, hydroxy, cyano, C_{1-4} alkyl and C_{1-4} alkoxy.

14. The compound or pharmaceutically acceptable salt according to any one of claims 1 to 11, wherein R^5 is C_{3-8} heterocyclyl in which the ring heteroatom is selected from nitrogen and oxygen and up to 3 carbon ring atoms are each independently substituted with 0 to 2 substituents independently selected from:

(i) halo, hydroxy, cyano and oxo;

(ii) amino, which is substituted with 0 to 2 substituents independently selected from C_{1-4} alkyl; and

(iii) C_{1-4} alkyl, C_{1-4} alkylcarbonyl and C_{1-4} alkoxy, each substituted with 0 to 3 substituents independently selected from halo;

and in which a nitrogen ring atom, if present, is unsubstituted or substituted with a substituent selected from:

(i) C_{1-4} alkyl, C_{1-4} alkylcarbonyl and C_{1-4} alkylsulfonyl, each substituted with 0 to 3 substituents independently selected from halo;

(ii) C_{3-8} cycloalkyl-$(CH_2)_n$, which C_{3-8} cycloalkyl moiety is substituted with 0 to 3 substituents independently selected from halo, C_{1-4} alkyl, C_{1-4} alkylcarbonyl, C_{1-4} alkoxy and oxo; and

(iii) phenyl-$(CH_2)_n$ and pyridinyl-$(CH_2)_n$, which phenyl and pyridinyl moieties are substituted with 0 to 3 substituents independently selected from halo, hydroxy, cyano, C_{1-4} alkyl and C_{1-4} alkoxy.

15. The compound or pharmaceutically acceptable salt according to any one of claims 1 to 11, wherein R^5 is C_{3-8} heterocyclyl in which the ring heteroatom is nitrogen and up to 3

carbon ring atoms are each independently substituted with 0 to 2 substituents independently selected from:

(i) halo, hydroxy, cyano and oxo;

(ii) amino, which is substituted with 0 to 2 substituents independently selected from C_{1-4} alkyl; and

(iii) C_{1-4} alkyl, C_{1-4} alkylcarbonyl and C_{1-4} alkoxy, each substituted with 0 to 3 substituents independently selected from halo;

and in which the nitrogen ring atom is unsubstituted or substituted with a substituent selected from:

(i) C_{1-4} alkyl, C_{1-4} alkylcarbonyl and C_{1-4} alkylsulfonyl, each substituted with 0 to 3 substituents independently selected from halo;

(ii) C_{3-8} cycloalkyl-$(CH_2)_n$, which C_{3-8} cycloalkyl moiety is substituted with 0 to 3 substituents independently selected from halo, C_{1-4} alkyl, C_{1-4} alkylcarbonyl, C_{1-4} alkoxy and oxo; and

(iii) phenyl-$(CH_2)_n$ and pyridinyl-$(CH_2)_n$, which phenyl and pyridinyl moieties are substituted with 0 to 3 substituents independently selected from halo, hydroxy, cyano, C_{1-4} alkyl and C_{1-4} alkoxy.

16. The compound or pharmaceutically acceptable salt according to any one of claims 13 to 15, wherein R^5 is C_{3-8} heterocyclyl and n is 0.

17. The compound or pharmaceutically acceptable salt according to any one of claims 1 to 11, wherein R^5 is phenyl, which is substituted with 0 to 3 substituents independently selected from halo, hydroxy, cyano, C_{1-4} alkyl and C_{1-4} alkoxy, provided at least one of the substituents is hydroxy.

18. The compound or pharmaceutically acceptable salt according to any one of claims 1 to 17, wherein R^6 is selected from hydrogen and methyl.

19. The compound or pharmaceutically acceptable salt according to any one of claims 1 to 17, wherein R^6 is hydrogen.

20. The compound or pharmaceutically acceptable salt according to any one of claims 1 to 19, wherein X^8 is CR^8.

21. The compound or pharmaceutically acceptable salt according to any one of claims 1 to 20, wherein R^7 and R^8 are both hydrogen, and R^{11} is selected from:

(i) hydrogen, halo and hydroxy; and

(ii) C_{1-3} alkyl and C_{1-3} alkoxy, each substituted with 0 to 3 substituents independently selected from halo.

22. The compound or pharmaceutically acceptable salt according to any one of claims 1 to 21, wherein R^9 and R^{10} are each independently selected from:

(i) hydrogen, halo, hydroxy and cyano;

(ii) C_{1-4} alkyl and C_{1-3} alkoxy, each substituted with 0 to 3 fluoro; and

(iii) C_{3-5} cycloalkyl which is substituted with 0 to 3 substituents independently selected from methyl and methoxy.

23. The compound according to claim 1, which is selected from the following compounds:

2-(4'-(((3*R*,5*R*)-5-fluoro-1-methylpiperidin-3-yl)amino)-7',8'-dihydrospiro[cyclopropane-1,5'-pyrano[3,4-*d*]pyridazin]-1'-yl)-5-methylphenol;

2-(1'-(((3*R*,5*R*)-5-fluoro-1-methylpiperidin-3-yl)amino)-7',8'-dihydrospiro[cyclopropane-1,5'-pyrano[3,4-*d*]pyridazin]-4'-yl)-5-methylphenol;

2-(1'-(((3*R*,5*R*)-5-fluoro-1-methylpiperidin-3-yl)amino)-5',8'-dihydrospiro[cyclopropane-1,7'-pyrano[3,4-*d*]pyridazin]-4'-yl)-5-methylphenol;

2-(4'-(((3*R*,5*R*)-5-fluoro-1-methylpiperidin-3-yl)amino)-5',8'-dihydrospiro[cyclopropane-1,7'-pyrano[3,4-*d*]pyridazin]-1'-yl)-5-methylphenol;

5-chloro-2-((5*R*,8*S*)-4-(((3*R*,5*R*)-5-fluoro-1-methylpiperidin-3-yl)amino)-6,7,8,9-tetrahydro-5*H*-5,8-epoxycyclohepta[*d*]pyridazin-1-yl)phenol;

5-chloro-2-((5*S*,8*R*)-4-(((3*R*,5*R*)-5-fluoro-1-methylpiperidin-3-yl)amino)-6,7,8,9-tetrahydro-5*H*-5,8-epoxycyclohepta[*d*]pyridazin-1-yl)phenol;

5-chloro-2-((5*S*,8*R*)-1-(((3*R*,5*R*)-5-fluoro-1-methylpiperidin-3-yl)amino)-6,7,8,9-tetrahydro-5*H*-5,8-epoxycyclohepta[*d*]pyridazin-4-yl)phenol;

5-chloro-2-((5*R*,8*S*)-1-(((3*R*,5*R*)-5-fluoro-1-methylpiperidin-3-yl)amino)-6,7,8,9-tetrahydro-5*H*-5,8-epoxycyclohepta[*d*]pyridazin-4-yl)phenol;

2-((5*R*,8*S*)-1-(((3*R*,5*R*)-5-fluoro-1-methylpiperidin-3-yl)amino)-5,7,8,9-tetrahydro-5,8-epoxyoxepino[3,4-*d*]pyridazin-4-yl)-5-methylphenol;

2-((5*R*,8*S*)-4-(((3*R*,5*R*)-5-fluoro-1-methylpiperidin-3-yl)amino)-5,7,8,9-tetrahydro-5,8-epoxyoxepino[3,4-*d*]pyridazin-1-yl)-5-methylphenol;

2-(4-(((3*R*,5*R*)-5-fluoro-1-methylpiperidin-3-yl)amino)-6,7,8,9-tetrahydro-5*H*-5,8-epoxycyclohepta[*d*]pyridazin-1-yl)-5-methylphenol;

2-((5*R*,8*S*)-4-(((3*R*,5*R*)-5-fluoro-1-methylpiperidin-3-yl)amino)-6,7,8,9-tetrahydro-5*H*-5,8-epoxycyclohepta[*d*]pyridazin-1-yl)-5-methylphenol;

2-((5*S*,8*R*)-4-(((3*R*,5*R*)-5-fluoro-1-methylpiperidin-3-yl)amino)-6,7,8,9-tetrahydro-5*H*-5,8-epoxycyclohepta[*d*]pyridazin-1-yl)-5-methylphenol;

2-(1-(((3*R*,5*R*)-5-fluoro-1-methylpiperidin-3-yl)amino)-6,7,8,9-tetrahydro-5*H*-5,8-epoxycyclohepta[*d*]pyridazin-4-yl)-5-methylphenol;

2-((5*S*,8*R*)-1-(((3*R*,5*R*)-5-fluoro-1-methylpiperidin-3-yl)amino)-6,7,8,9-tetrahydro-5*H*-5,8-epoxycyclohepta[*d*]pyridazin-4-yl)-5-methylphenol;

5-chloro-2-(1-(((1*R*,2*R*)-2-hydroxycyclohexyl)amino)-6,7,8,9-tetrahydro-5*H*-5,8-epoxycyclohepta[*d*]pyridazin-4-yl)phenol;

2-(4'-(((3*R*,5*R*)-5-fluoro-1-methylpiperidin-3-yl)amino)-4,5,5',8'-tetrahydro-2*H*-spiro[furan-3,7'-pyrano[3,4-*d*]pyridazin]-1'-yl)-5-methylphenol;

2-(1'-(((3*R*,5*R*)-5-fluoro-1-methylpiperidin-3-yl)amino)-4,5,5',8'-tetrahydro-2*H*-spiro[furan-3,7'-pyrano[3,4-*d*]pyridazin]-4'-yl)-5-methylphenol;

2-(4'-(((3*R*,5*R*)-5-fluoro-1-methylpiperidin-3-yl)amino)-2,3,5,5',6,8'-hexahydrospiro[pyran-4,7'-pyrano[3,4-*d*]pyridazin]-1'-yl)-5-methylphenol;

2-(4'-(((3*R*,5*R*)-5-fluoro-1-methylpiperidin-3-yl)amino)-5',8'-dihydrospiro[cyclopropane-1,7'-pyrano[3,4-*d*]pyridazin]-1'-yl)-5-(trifluoromethyl)phenol;

2-(1'-(((3*R*,5*R*)-5-fluoro-1-methylpiperidin-3-yl)amino)-5',8'-dihydrospiro[cyclopropane-1,7'-pyrano[3,4-*d*]pyridazin]-4'-yl)-5-(trifluoromethyl)phenol;

6-((4-(4-chloro-2-hydroxyphenyl)-6,7,8,9-tetrahydro-5*H*-5,8-epoxycyclohepta[*d*]pyridazin-1-yl)amino)spiro[3.3]heptan-2-ol;

2-(4-(((3*R*,5*R*)-5-fluoro-1-methylpiperidin-3-yl)amino)-5,6,7,8-tetrahydro-5,8-epoxyphthalazin-1-yl)-5-methylphenol;

4-fluoro-2-(4'-(((3*R*,5*R*)-5-fluoro-1-methylpiperidin-3-yl)amino)-5',8'-dihydrospiro[cyclopropane-1,7'-pyrano[3,4-*d*]pyridazin]-1'-yl)-5-methylphenol;

4-fluoro-2-(1'-(((3*R*,5*R*)-5-fluoro-1-methylpiperidin-3-yl)amino)-5',8'-dihydrospiro[cyclopropane-1,7'-pyrano[3,4-*d*]pyridazin]-4'-yl)-5-methylphenol;

2-(4'-(((3*R*,5*R*)-5-fluoro-1-methylpiperidin-3-yl)amino)-5',8'-dihydrospiro[cyclopropane-1,7'-pyrano[3,4-*d*]pyridazin]-1'-yl)phenol;

2-(1'-(((3*R*,5*R*)-5-fluoro-1-methylpiperidin-3-yl)amino)-5',8'-dihydrospiro[cyclopropane-1,7'-pyrano[3,4-*d*]pyridazin]-4'-yl)phenol;

2-(4'-(((3*R*,5*R*)-5-fluoro-1-methylpiperidin-3-yl)amino)-4,5-dihydro-2*H*,7'*H*-spiro[furan-3,5'-furo[3,4-*d*]pyridazin]-1'-yl)-5-methylphenol;

2-(4'-(((1*R*,2*R*)-2-hydroxycyclohexyl)amino)-4,5-dihydro-2*H*,7'*H*-spiro[furan-3,5'-furo[3,4-*d*]pyridazin]-1'-yl)-5-methylphenol;

2-(4-(((1*R*,2*R*)-2-hydroxycyclohexyl)amino)-6,7,8,9-tetrahydro-5*H*-5,8-epoxycyclohepta[*d*]pyridazin-1-yl)-5-methylphenol;

2-(4-(((1*S*,3*S*)-3-hydroxy-3-methylcyclobutyl)amino)-6,7,8,9-tetrahydro-5*H*-5,8-epoxycyclohepta[*d*]pyridazin-1-yl)-5-methylphenol;

2-(4-(((1*R*,3*R*)-3-hydroxy-3-methylcyclobutyl)amino)-6,7,8,9-tetrahydro-5*H*-5,8-epoxycyclohepta[*d*]pyridazin-1-yl)-5-methylphenol;

3-fluoro-2-(4-(((3*R*,5*R*)-5-fluoro-1-methylpiperidin-3-yl)amino)-6,7,8,9-tetrahydro-5*H*-5,8-epoxycyclohepta[*d*]pyridazin-1-yl)-5-methylphenol;

3-fluoro-2-(1-(((3*R*,5*R*)-5-fluoro-1-methylpiperidin-3-yl)amino)-6,7,8,9-tetrahydro-5*H*-5,8-epoxycyclohepta[*d*]pyridazin-4-yl)-5-methylphenol;

(*R*)-2-(4'-((1-(2-fluoroethyl)piperidin-3-yl)amino)-5',8'-dihydrospiro[cyclopropane-1,7'-pyrano[3,4-*d*]pyridazin]-1'-yl)-5-methylphenol;

(*R*)-2-(1'-((1-(2-fluoroethyl)piperidin-3-yl)amino)-5',8'-dihydrospiro[cyclopropane-1,7'-pyrano[3,4-*d*]pyridazin]-4'-yl)-5-methylphenol;

2-(1'-(((1*R*,2*R*)-2-hydroxycyclohexyl)amino)-5',8'-dihydrospiro[cyclopropane-1,7'-pyrano[3,4-*d*]pyridazin]-4'-yl)-5-methylphenol;

2-(4'-(((1*R*,2*R*)-2-hydroxycyclohexyl)amino)-5',8'-dihydrospiro[cyclopropane-1,7'-pyrano[3,4-*d*]pyridazin]-1'-yl)-5-methylphenol;

2-(4'-(((1*R*,2*R*)-2-hydroxycyclohexyl)amino)-7',8'-dihydrospiro[cyclopropane-1,5'-pyrano[3,4-*d*]pyridazin]-1'-yl)-5-methylphenol;

2-(4'-(((1*R*,2*R*)-2-hydroxy-2-methylcyclohexyl)amino)-5',8'-dihydrospiro[cyclopropane-1,7'-pyrano[3,4-*d*]pyridazin]-1'-yl)-5-methylphenol;

2-((*R**)-1'-(((3*R*,5*R*)-5-fluoro-1-methylpiperidin-3-yl)amino)-4,5-dihydro-2*H*,7'*H*-spiro[furan-3,5'-furo[3,4-*d*]pyridazin]-4'-yl)-5-methylphenol;

2-(4-(((1*R*,2*R*)-2-hydroxycyclohexyl)amino)-7*H*-spiro[furo[3,4-*d*]pyridazine-5,3'-oxetan]-1-yl)-5-methylphenol;

2-(4-(((3*R*,5*R*)-5-fluoro-1-methylpiperidin-3-yl)amino)-7*H*-spiro[furo[3,4-*d*]pyridazine-5,3'-oxetan]-1-yl)-5-methylphenol;

5-methyl-2-((5*RS*,8*SR*)-4-(((*R*)-tetrahydrofuran-3-yl)amino)-6,7,8,9-tetrahydro-5*H*-5,8-epoxycyclohepta[*d*]pyridazin-1-yl)phenol;

5-chloro-2-((5*R**,8*S**)-4-(((1*R*,2*R*)-2-hydroxycyclohexyl)amino)-6,7,8,9-tetrahydro-5*H*-5,8-epoxycyclohepta[*d*]pyridazin-1-yl)phenol;

5-chloro-2-((5*S**,8*R**)-4-(((1*R*,2*R*)-2-hydroxycyclohexyl)amino)-6,7,8,9-tetrahydro-5*H*-5,8-epoxycyclohepta[*d*]pyridazin-1-yl)phenol;

5-chloro-2-((5*R**,8*S**)-4-((((S)-tetrahydrofuran-2-yl)methyl)amino)-6,7,8,9-tetrahydro-5H-5,8-epoxycyclohepta[d]pyridazin-1-yl)phenol;

5-chloro-2-((5*S**,8*R**)-4-((((*S*)-tetrahydrofuran-2-yl)methyl)amino)-6,7,8,9-tetrahydro-5*H*-5,8-epoxycyclohepta[*d*]pyridazin-1-yl)phenol;

5-cyclopropyl-4-fluoro-2-(4-(((1*R*,2*R*)-2-hydroxycyclohexyl)amino)-6,7,8,9-tetrahydro-5*H*-5,8-epoxycyclohepta[*d*]pyridazin-1-yl)phenol;

5-cyclopropyl-4-fluoro-2-(1-(((1*R*,2*R*)-2-hydroxycyclohexyl)amino)-6,7,8,9-tetrahydro-5*H*-5,8-epoxycyclohepta[*d*]pyridazin-4-yl)phenol;

2-(4'-(((1*R*,2*R*)-2-hydroxycyclohexyl)amino)-5',8'-dihydrospiro[oxetane-3,7'-pyrano[3,4-*d*]pyridazin]-1'-yl)-5-methylphenol;

2-(4'-(((1*R*,2*S*)-2-hydroxy-2-methylcyclohexyl)amino)-7',8'-dihydrospiro[cyclopropane-1,5'-pyrano[3,4-*d*]pyridazin]-1'-yl)-5-methylphenol;

2-(1'-(((3*R*,5*R*)-5-fluoro-1-methylpiperidin-3-yl)amino)-5',8'-dihydrospiro[oxetane-3,7'-pyrano[3,4-*d*]pyridazin]-4'-yl)-5-methylphenol;

2-(4'-(((3*R*,5*R*)-5-fluoro-1-methylpiperidin-3-yl)amino)-5',8'-dihydrospiro[oxetane-3,7'-pyrano[3,4-*d*]pyridazin]-1'-yl)-5-methylphenol;

5-cyclopropyl-4-fluoro-2-(4-(((*R*)-tetrahydrofuran-3-yl)amino)-6,7,8,9-tetrahydro-5*H*-5,8-epoxycyclohepta[*d*]pyridazin-1-yl)phenol;

3-fluoro-2-(4-(((1*R*,2*R*)-2-hydroxycyclohexyl)amino)-6,7,8,9-tetrahydro-5*H*-5,8-epoxycyclohepta[*d*]pyridazin-1-yl)-5-(trifluoromethyl)phenol;

5-cyclopropyl-3-fluoro-2-(4-(((1*R*,2*R*)-2-hydroxycyclohexyl)amino)-6,7,8,9-tetrahydro-5*H*-5,8-epoxycyclohepta[*d*]pyridazin-1-yl)phenol;

5-cyclopropyl-3-fluoro-2-(1-(((1*R*,2*R*)-2-hydroxycyclohexyl)amino)-6,7,8,9-tetrahydro-5*H*-5,8-epoxycyclohepta[*d*]pyridazin-4-yl)phenol;

2-(4-(((1*R*,2*R*)-2-hydroxycyclohexyl)amino)-6,7,8,9-tetrahydro-5*H*-5,8-epoxycyclohepta[*d*]pyridazin-1-yl)-5-(trifluoromethyl)phenol;

2-(4-(((1*S*,3*S*)-3-fluoro-5-methylcyclohexyl)amino)-6,7,8,9-tetrahydro-5*H*-5,8-epoxycyclohepta[*d*]pyridazin-1-yl)-5-(trifluoromethyl)phenol;

5-cyclopropyl-2-((5*R*,8*S*)-4-(((3*R*,5*R*)-5-fluoro-1-methylpiperidin-3-yl)amino)-6,7,8,9-tetrahydro-5*H*-5,8-epoxycyclohepta[*d*]pyridazin-1-yl)phenol;

5-cyclopropyl-2-((5*S*,8*R*)-4-(((3*R*,5*R*)-5-fluoro-1-methylpiperidin-3-yl)amino)-6,7,8,9-tetrahydro-5*H*-5,8-epoxycyclohepta[*d*]pyridazin-1-yl)phenol;

5-cyclopropyl-2-((5*R*,8*S*)-4-(((1*R*,2*R*)-2-hydroxycyclohexyl)amino)-6,7,8,9-tetrahydro-5*H*-5,8-epoxycyclohepta[*d*]pyridazin-1-yl)phenol*;*

5-cyclopropyl-2-((5*S*,8*R*)-4-(((1*R*,2*R*)-2-hydroxycyclohexyl)amino)-6,7,8,9-tetrahydro-5*H*-5,8-epoxycyclohepta[*d*]pyridazin-1-yl)phenol***;***

2-(1'-(((1*R*,2*R*)-2-hydroxycyclohexyl)amino)-5'*H*,7'*H*-spiro[cyclopropane-1,8'-pyrano[3,4-*d*]pyridazin]-4'-yl)-5-methylphenol;

2-(4'-(((1*R*,2*R*)-2-hydroxycyclohexyl)amino)-4,5-dihydro-2*H*,7'*H*-spiro[furan-3,5'-furo[3,4-*d*]pyridazin]-1'-yl)-5-(trifluoromethyl)phenol;

2-((*S**)-4'-(((1*R*,2*R*)-2-hydroxycyclohexyl)amino)-4,5-dihydro-2*H*,7'*H*-spiro[furan-3,5'-furo[3,4-*d*]pyridazin]-1'-yl)-5-(trifluoromethyl)phenol;

2-((*R**)-4'-(((1*R*,2*R*)-2-hydroxycyclohexyl)amino)-4,5-dihydro-2*H*,7'*H*-spiro[furan-3,5'-furo[3,4-*d*]pyridazin]-1'-yl)-5-(trifluoromethyl)phenol;

2-(1'-(((3*R*,5*R*)-5-fluoro-1-methylpiperidin-3-yl)amino)-5'*H*,7'*H*-spiro[cyclopropane-1,8'-pyrano[3,4-*d*]pyridazin]-4'-yl)-5-methylphenol;

2-(4'-(((3*R*,5*R*)-5-fluoro-1-methylpiperidin-3-yl)amino)-5'*H*,7'*H*-spiro[cyclopropane-1,8'-pyrano[3,4-*d*]pyridazin]-1'-yl)-5-methylphenol;

2-(4-(((*R*)-tetrahydrofuran-3-yl)amino)-6,7,8,9-tetrahydro-5*H*-5,8-epoxycyclohepta[*d*]pyridazin-1-yl)-5-(trifluoromethyl)phenol;

2-(1-(((1*R*,2*R*)-2-hydroxycyclohexyl)amino)-6,7,8,9-tetrahydro-5*H*-5,8-epoxycyclohepta[*d*]pyridazin-4-yl)-5-(trifluoromethyl)phenol;

2-(4'-(((1*R*,2*S*)-2-hydroxy-2-methylcyclohexyl)amino)-5',8'-dihydrospiro[cyclopropane-1,7'-pyrano[3,4-*d*]pyridazin]-1'-yl)-5-methylphenol;

2-(4'-(((1*R*,2*S*)-3,3-difluoro-2-hydroxycyclohexyl)amino)-5',8'-dihydrospiro[cyclopropane-1,7'-pyrano[3,4-*d*]pyridazin]-1'-yl)-5-methylphenol;

2-(4'-(((1*R*,2*S*)-2-hydroxycyclopentyl)amino)-5',8'-dihydrospiro[cyclopropane-1,7'-pyrano[3,4-*d*]pyridazin]-1'-yl)-5-methylphenol;

2-(4'-(((1*R*,3*R*)-3-hydroxycyclohexyl)amino)-5',8'-dihydrospiro[cyclopropane-1,7'-pyrano[3,4-*d*]pyridazin]-1'-yl)-5-methylphenol;

2-(4'-(((1*R*,2*R*)-2-hydroxycyclopentyl)amino)-5',8'-dihydrospiro[cyclopropane-1,7'-pyrano[3,4-*d*]pyridazin]-1'-yl)-5-methylphenol;

(3*R*,4*S*)-4-(((5*S*,8*R*)-1-(4-chloro-2-hydroxyphenyl)-6,7,8,9-tetrahydro-5*H*-5,8-epoxycyclohepta[*d*]pyridazin-4-yl)amino)tetrahydrofuran-3-ol;

5-chloro-2-((5*S*,8*R*)-4-((2-methoxy-2-methylpropyl)amino)-6,7,8,9-tetrahydro-5*H*-5,8-epoxycyclohepta[*d*]pyridazin-1-yl)phenol;

5-chloro-2-((5*S*,8*R*)-4-((2-hydroxy-2-methylpropyl)amino)-6,7,8,9-tetrahydro-5*H*-5,8-epoxycyclohepta[*d*]pyridazin-1-yl)phenol;

(3*R*,4*R*)-3-(((5*S*,8*R*)-1-(4-chloro-2-hydroxyphenyl)-6,7,8,9-tetrahydro-5*H*-5,8-epoxycyclohepta[*d*]pyridazin-4-yl)amino)tetrahydro-2*H*-pyran-4-ol;

4-(((5*S*,8*R*)-1-(4-chloro-2-hydroxyphenyl)-6,7,8,9-tetrahydro-5*H*-5,8-epoxycyclohepta[*d*]pyridazin-4-yl)amino)tetrahydrofuran-3-ol;

5-chloro-2-((5*S*,8*R*)-4-(((*R*)-tetrahydrofuran-3-yl)amino)-6,7,8,9-tetrahydro-5*H*-5,8-epoxycyclohepta[*d*]pyridazin-1-yl)phenol;

(3*S*,4*R*)-4-(((5*S*,8*R*)-1-(4-chloro-2-hydroxyphenyl)-6,7,8,9-tetrahydro-5*H*-5,8-epoxycyclohepta[*d*]pyridazin-4-yl)amino)tetrahydro-2*H*-pyran-3-ol;

2-(4'-(((1*R*,2*R*)-2-hydroxycyclobutyl)amino)-5',8'-dihydrospiro[cyclopropane-1,7'-pyrano[3,4-*d*]pyridazin]-1'-yl)-5-(trifluoromethyl)phenol;

rac-5-(4-(((1*R*,2*R*)-2-methoxycyclohexyl)amino)-6,7,8,9-tetrahydro-5*H*-5,8-epoxycyclohepta[*d*]pyridazin-1-yl)-2,3-dihydro-1*H*-inden-4-ol;

rac-5-(1-(((1*R*,2*R*)-2-methoxycyclohexyl)amino)-6,7,8,9-tetrahydro-5*H*-5,8-epoxycyclohepta[*d*]pyridazin-4-yl)-2,3-dihydro-1*H*-inden-4-ol;

2-(1'-(((1*R*,2*R*)-2-hydroxycyclohexyl)amino)-5',8'-dihydrospiro[cyclopropane-1,7'-pyrano[3,4-*d*]pyridazin]-4'-yl)-5-(trifluoromethyl)phenol;

2-(4'-(((1*R*,2*R*)-2-hydroxycyclohexyl)amino)-7'*H*-spiro[cyclobutane-1,5'-furo[3,4-*d*]pyridazin]-1'-yl)-5-methylphenol;

5-chloro-2-(4'-(((1*R*,2*R*)-2-hydroxycyclopentyl)amino)-5',8'-dihydrospiro[cyclopropane-1,7'-pyrano[3,4-*d*]pyridazin]-1'-yl)phenol;

5-chloro-2-(4'-(((1*R*,2*R*)-2-hydroxycyclohexyl)amino)-5',8'-dihydrospiro[cyclopropane-1,7'-pyrano[3,4-*d*]pyridazin]-1'-yl)phenol;

5-chloro-2-(4'-(((1*R*,2*R*)-2-hydroxycyclobutyl)amino)-5',8'-dihydrospiro[cyclopropane-1,7'-pyrano[3,4-*d*]pyridazin]-1'-yl)phenol;

2-(4'-(((1*R*,2*R*)-2-hydroxycyclohexyl)amino)-7'*H*-spiro[cyclopropane-1,5'-furo[3,4-*d*]pyridazin]-1'-yl)-5-methylphenol;

2-(4'-(((1*R*,2*R*)-2-hydroxycyclohexyl)amino)-7'*H*-spiro[cyclopropane-1,5'-furo[3,4-*d*]pyridazin]-1'-yl)-5-(trifluoromethyl)phenol;

2-(4'-(((1*R*,2*R*)-2-hydroxycyclopentyl)amino)-5',8'-dihydrospiro[cyclopropane-1,7'-pyrano[3,4-*d*]pyridazin]-1'-yl)-5-(trifluoromethyl)phenol;

5-(4-(((1*R*,2*R*)-2-hydroxycyclopentyl)amino)-6,7,8,9-tetrahydro-5*H*-5,8-epoxycyclohepta[*d*]pyridazin-1-yl)-2,3-dihydro-1*H*-inden-4-ol;

5-(4-(((1*R*,2*R*)-2-hydroxycyclobutyl)amino)-6,7,8,9-tetrahydro-5*H*-5,8-epoxycyclohepta[*d*]pyridazin-1-yl)-2,3-dihydro-1*H*-inden-4-ol;

2-(4-(((1*R*,2*R*)-2-hydroxycyclohexyl)amino)-6,7,8,9-tetrahydro-5*H*-5,8-epoxycyclohepta[*d*]pyridazin-1-yl)-5-(trifluoromethoxy)phenol;

2-(1-(((1*R*,2*R*)-2-hydroxycyclohexyl)amino)-6,7,8,9-tetrahydro-5*H*-5,8-epoxycyclohepta[*d*]pyridazin-4-yl)-5-(trifluoromethoxy)phenol;

2-(4'-(((1*R*,2*R*)-2-hydroxycyclohexyl)amino)-5',8'-dihydrospiro[cyclopropane-1,7'-pyrano[3,4-*d*]pyridazin]-1'-yl)-5-(trifluoromethyl)phenol;

(*S*)-2-(4'-((tetrahydrofuran-3-yl)amino)-5',8'-dihydrospiro[cyclopropane-1,7'-pyrano[3,4-*d*]pyridazin]-1'-yl)-5-(trifluoromethyl)phenol;

2-((5*R*,8*S*)-4-(((1*R*,2*R*)-2-hydroxycyclohexyl)amino)-6,7,8,9-tetrahydro-5*H*-5,8-epoxycyclohepta[*d*]pyridazin-1-yl)-5-(trifluoromethyl)phenol;

2-((5*S*,8*R*)-4-(((1*R*,2*R*)-2-hydroxycyclohexyl)amino)-6,7,8,9-tetrahydro-5*H*-5,8-epoxycyclohepta[*d*]pyridazin-1-yl)-5-(trifluoromethyl)phenol;

2-(4-(((1*R*,2*R*)-2-hydroxycyclobutyl)amino)-6,7,8,9-tetrahydro-5*H*-5,8-epoxycyclohepta[*d*]pyridazin-1-yl)-5-(trifluoromethyl)phenol;

(3*S*,4*R*)-4-((1-(2-hydroxy-4-(trifluoromethyl)phenyl)-6,7,8,9-tetrahydro-5*H*-5,8-epoxycyclohepta[*d*]pyridazin-4-yl)amino)tetrahydro-2*H*-pyran-3-ol;

5-(1'-(((1*R*,2*R*)-2-hydroxycyclohexyl)amino)-5',8'-dihydrospiro[cyclopropane-1,7'-pyrano[3,4-*d*]pyridazin]-4'-yl)-2,3-dihydro-1*H*-inden-4-ol**;**

(*R*)-2-(4'-((tetrahydrofuran-3-yl)amino)-5',8'-dihydrospiro[cyclopropane-1,7'-pyrano[3,4-*d*]pyridazin]-1'-yl)-5-(trifluoromethyl)phenol;

5-(4'-(((1*R*,2*R*)-2-hydroxycyclohexyl)amino)-5',8'-dihydrospiro [cyclopropane-1,7'-pyrano[3,4-*d*]pyridazin]-1'-yl)-2,3-dihydro-1*H*-inden-4-ol**;**

5-(1'-(((1*R*,2*R*)-2-hydroxycyclobutyl)amino)-5',8'-dihydrospiro [cyclopropane-1,7'-pyrano[3,4-*d*]pyridazin]-4'-yl)-2,3-dihydro-1*H*-inden-4-ol**;**

5-(4'-(((1*R*,2*R*)-2-hydroxycyclobutyl)amino)-5',8'-dihydrospiro [cyclopropane-1,7'-pyrano[3,4-*d*]pyridazin]-1'-yl)-2,3-dihydro-1*H*-inden-4-ol**;**

5-(4'-(((1*R*,2*R*)-2-hydroxycyclohexyl)oxy)-5',8'-dihydrospiro [cyclopropane-1,7'-pyrano[3,4-*d*]pyridazin]-1'-yl)-2,3-dihydro-1*H*-inden-4-ol**;**

2-(4-(((1*R*,2*R*)-2-hydroxycyclopentyl)amino)-6,7,8,9-tetrahydro-5*H*-5,8-epoxycyclohepta[*d*]pyridazin-1-yl)-5-(trifluoromethyl)phenol;

5-cyclopropyl-3-fluoro-2-(4-(((1*R*,2*R*)-2-hydroxycyclopentyl)amino)-6,7,8,9-tetrahydro-5*H*-5,8-epoxycyclohepta[*d*]pyridazin-1-yl)phenol;

rac-2-(4'-(((1*R*,2*S*)-3,3-difluoro-2-hydroxycyclopentyl)amino)-5',8'-dihydrospiro[cyclopropane-1,7'-pyrano[3,4-*d*]pyridazin]-1'-yl)-5-(trifluoromethyl)phenol;

5-(4'-(((1*R*,2*R*)-2-hydroxycyclohexyl)amino)-4,5-dihydro-2*H*,7'*H*-spiro[furan-3,5'-furo[3,4-*d*]pyridazin]-1'-yl)-2,3-dihydro-1*H*-inden-4-ol;

5-cyclopropyl-2-(4'-(((1*R*,2*R*)-2-hydroxycyclobutyl)amino)-5',8'-dihydrospiro[cyclopropane-1,7'-pyrano[3,4-*d*]pyridazin]-1'-yl)phenol;

5-cyclopropyl-2-(4-(((1*R*,2*R*)-2-hydroxycyclobutyl)amino)-6,7,8,9-tetrahydro-5*H*-5,8-epoxycyclohepta[*d*]pyridazin-1-yl)phenol;

5-cyclopropyl-2-(4-(((1*R*,2*R*)-2-hydroxycyclopentyl)amino)-6,7,8,9-tetrahydro-5*H*-5,8-epoxycyclohepta[*d*]pyridazin-1-yl)phenol;

5-((5*R*,8*S*)-4-(((1*R*,2*R*)-2-hydroxycyclohexyl)amino)-6,7,8,9-tetrahydro-5*H*-5,8-epoxycyclohepta[*d*]pyridazin-1-yl)-2,3-dihydro-1*H*-inden-4-ol;

5-((5*S*,8*R*)-4-(((1*R*,2*R*)-2-hydroxycyclohexyl)amino)-6,7,8,9-tetrahydro-5*H*-5,8-epoxycyclohepta[*d*]pyridazin-1-yl)-2,3-dihydro-1*H*-inden-4-ol;

5-cyclopropyl-2-(4'-(((1*R*,2*R*)-2-hydroxycyclopentyl)amino)-5',8'-dihydrospiro[cyclopropane-1,7'-pyrano[3,4-*d*]pyridazin]-1'-yl)phenol;

5-(4'-(((1*R*,2*R*)-2-hydroxycyclopentyl)amino)-5',8'-dihydrospiro[cyclopropane-1,7'-pyrano[3,4-*d*]pyridazin]-1'-yl)-2,3-dihydro-1*H*-inden-4-ol;

5-(difluoromethyl)-2-((5*R*,8*S*)-4-(((1*R*,2*R*)-2-hydroxycyclohexyl)amino)-6,7,8,9-tetrahydro-5*H*-5,8-epoxycyclohepta[*d*]pyridazin-1-yl)phenol;

5-(difluoromethyl)-2-((5*S*,8*R*)-4-(((1*R*,2*R*)-2-hydroxycyclohexyl)amino)-6,7,8,9-tetrahydro-5*H*-5,8-epoxycyclohepta[*d*]pyridazin-1-yl)phenol;

2-(4'-(((1*S*,2*R*)-2-hydroxycyclopentyl)amino)-5',8'-dihydrospiro[cyclopropane-1,7'-pyrano[3,4-*d*]pyridazin]-1'-yl)-5-(trifluoromethyl)phenol;

(*R*)-5-chloro-2-(4'-((tetrahydrofuran-3-yl)amino)-5',8'-dihydrospiro[cyclopropane-1,7'-pyrano[3,4-*d*]pyridazin]-1'-yl)phenol;

5-chloro-2-(4'-(((1*R*,2*S*)-2-hydroxycyclopentyl)amino)-5',8'-dihydrospiro[cyclopropane-1,7'-pyrano[3,4-*d*]pyridazin]-1'-yl)phenol;

5-(difluoromethyl)-2-(4'-(((1*R*,2*R*)-2-hydroxycyclohexyl)amino)-5',8'-dihydrospiro[cyclopropane-1,7'-pyrano[3,4-*d*]pyridazin]-1'-yl)phenol;

(*R*)-5-cyclopropyl-2-(4'-((tetrahydrofuran-3-yl)amino)-5',8'-dihydrospiro[cyclopropane-1,7'-pyrano[3,4-*d*]pyridazin]-1'-yl)phenol;

(1*R*,2*R*)-2-(((5*R*,8*S*)-1-(4-cyclopropyl-2-fluoro-6-methylphenyl)-6,7,8,9-tetrahydro-5*H*-5,8-epoxycyclohepta[*d*]pyridazin-4-yl)amino)cyclohexan-1-ol;

2-(4'-(((1*R*,2*R*)-2-hydroxycyclohexyl)amino)-4,5-dihydro-2*H*,7'*H*-spiro[furan-3,5'-furo[3,4-*d*]pyridazin]-1'-yl)-3-methyl-5-(trifluoromethyl)phenol;

5-chloro-2-(4'-(((1*R*,2*R*)-2-hydroxycyclohexyl)amino)-4,5-dihydro-2*H*,7'*H*-spiro[furan-3,5'-furo[3,4-*d*]pyridazin]-1'-yl)-3-methylphenol;

5-cyclopropyl-2-(4'-(((1*R*,2*R*)-2-hydroxycyclohexyl)amino)-5',8'-dihydrospiro[cyclopropane-1,7'-pyrano[3,4-*d*]pyridazin]-1'-yl)phenol;

5-((5*R*,8*S*)-4-(((1*R*,2*R*)-2-hydroxycyclobutyl)amino)-6,7,8,9-tetrahydro-5*H*-5,8-epoxycyclohepta[*d*]pyridazin-1-yl)-2,3-dihydro-1*H*-inden-4-ol;

5-(difluoromethyl)-2-(4'-(((1*R*,2*R*)-2-hydroxycyclopentyl)amino)-5',8'-dihydrospiro[cyclopropane-1,7'-pyrano[3,4-*d*]pyridazin]-1'-yl)phenol;

5-cyclopropyl-2-(4'-(((1*R,*2*S*)-2-hydroxycyclopentyl)amino)-5',8'-dihydrospiro[cyclopropane-1,7'-pyrano[3,4-*d*]pyridazin]-1'-yl)phenol;

5-cyclopropyl-4-fluoro-2-(4'-(((1*R,*2*R*)-2-hydroxycyclopentyl)amino)-5',8'-dihydrospiro[cyclopropane-1,7'-pyrano[3,4-*d*]pyridazin]-1'-yl)phenol;

(1*R*,2*R*)-2-(((5*R*,8*S*)-1-(4-cyclopropyl-2,6-difluorophenyl)-6,7,8,9-tetrahydro-5*H*-5,8-epoxycyclohepta[*d*]pyridazin-4-yl)amino)cyclohexan-1-ol;

5-(4'-(((1*R*,2*R*,3*R*,4*S*)-3-hydroxybicyclo[2.2.1]heptan-2-yl) amino)-5',8'-dihydrospiro[cyclopropane-1,7'-pyrano[3,4-*d*]pyridazin]-1'-yl)-2,3-dihydro-1*H*-inden-4-ol**;**

3-fluoro-2-(4'-(((1*R*,2*R*)-2-hydroxycyclohexyl)amino)-4,5-dihydro-2*H*,7'*H*-spiro[furan-3,5'-furo[3,4-*d*]pyridazin]-1'-yl)-5-(trifluoromethyl)phenol;

(3*S*,4*R*)-4-((1'-(2-fluoro-6-hydroxy-4-(trifluoromethyl)phenyl)-4,5-dihydro-2*H*,7'*H*-spiro[furan-3,5'-furo[3,4-*d*]pyridazin]-4'-yl)amino)tetrahydro-*2H*-pyran-3-ol;

rel-5-(4'-(((1*R*,2*R*,3*R*)-2-hydroxy-3-methylcyclohexyl)amino)-5',8'-dihydrospiro[cyclopropane-1,7'-pyrano[3,4-*d*]pyridazin]-1'-yl)-2,3-dihydro-1*H*-inden-4-ol**;**

3-fluoro-2-(4'-(((1*R*,2*R*)-2-hydroxycyclohexyl)amino)-7'*H*-spiro[cyclopropane-1,5'-furo[3,4-*d*]pyridazin]-1'-yl)-5-(trifluoromethyl)phenol;

5-chloro-2-(4'-(((1*R*,2*R*)-2-hydroxycyclohexyl)amino)-7'*H*-spiro[cyclopropane-1,5'-furo[3,4-*d*]pyridazin]-1'-yl)phenol;

2-(4'-(((1*R*,2*R*)-2-hydroxycyclohexyl)amino)-5'-methyl-5',8'-dihydrospiro[cyclopropane-1,7'-pyrano[3,4-*d*]pyridazin]-1'-yl)-5-(trifluoromethyl)phenol;

2-(4'-(((1*R*,2*R*)-2-hydroxycyclohexyl)amino)-5'-methyl-5',8'-dihydrospiro[cyclopropane-1,7'-pyrano[3,4-*d*]pyridazin]-1'-yl)-5-methylphenol;

5-chloro-2-(4'-(((1*R*,2*R*)-2-hydroxycyclohexyl)amino)-5'-methyl-5',8'-dihydrospiro[cyclopropane-1,7'-pyrano[3,4-*d*]pyridazin]-1'-yl)phenol;

4-fluoro-2-((5*R*,8*S*)-4-(((1*R*,2*R*)-2-hydroxycyclohexyl)amino)-6,7,8,9-tetrahydro-5*H*-5,8-epoxycyclohepta[*d*]pyridazin-1-yl)-5-(trifluoromethyl)phenol;

4-fluoro-2-(4'-(((1*R*,2*R*)-2-hydroxycyclohexyl)amino)-5',8'-dihydrospiro[cyclopropane-1,7'-pyrano[3,4-*d*]pyridazin]-1'-yl)-5-(trifluoromethyl)phenol;

4-fluoro-2-(4'-(((1*R*,2*R*)-2-hydroxycyclopentyl)amino)-5',8'-dihydrospiro[cyclopropane-1,7'-pyrano[3,4-*d*]pyridazin]-1'-yl)-5-(trifluoromethyl)phenol;

4-fluoro-2-((5*S*,8*R*)-4-(((1*R*,2*R*)-2-hydroxycyclohexyl)amino)-6,7,8,9-tetrahydro-5*H*-5,8-epoxycyclohepta[*d*]pyridazin-1-yl)-5-(trifluoromethyl)phenol;

5-(4'-(((1*R*,2*S*,3*S*,4*S*)-3-hydroxybicyclo[2.2.1]heptan-2-yl) amino)-5',8'-dihydrospiro[cyclopropane-1,7'-pyrano[3,4-*d*]pyridazin]-1'-yl)-2,3-dihydro-1*H*-inden-4-ol**;**

2-((*R*)-4'-(((1*R*,2*R*)-2-hydroxycyclopentyl)amino)-5'-methyl-5',8'-dihydrospiro[cyclopropane-1,7'-pyrano[3,4-*d*]pyridazin]-1'-yl)-5-(trifluoromethyl)phenol;

5-chloro-2-((*R*)-4'-(((1*R*,2*R*)-2-hydroxycyclopentyl)amino)-5'-methyl-5',8'-dihydrospiro[cyclopropane-1,7'-pyrano[3,4-*d*]pyridazin]-1'-yl)phenol;

5-(4'-(((1*R*,2*S*)-2-hydroxycyclobutyl)amino)-5',8'-dihydrospiro[cyclopropane-1,7'-pyrano[3,4-*d*]pyridazin]-1'-yl)-2,3-dihydro-1*H*-inden-4-ol;

5-(4'-(((1*R*,2*S*)-2-hydroxycyclopentyl)amino)-5',8'-dihydrospiro[cyclopropane-1,7'-pyrano[3,4-*d*]pyridazin]-1'-yl)-2,3-dihydro-1*H*-inden-4-ol;

3-fluoro-2-((3*R**)-4'-(((1*R*,2*R*)-2-hydroxycyclohexyl)amino)-4,5-dihydro-2*H*,7'*H*-spiro[furan-3,5'-furo[3,4-*d*]pyridazin]-1'-yl)-5-(trifluoromethyl)phenol;

3-fluoro-2-((3*R**)-4'-(((1*R*,2*R*)-2-hydroxycyclohexyl)amino)-4,5-dihydro-2*H*,7'*H*-spiro[furan-3,5'-furo[3,4-*d*]pyridazin]-1'-yl)-5-(trifluoromethyl)phenol;

3-fluoro-2-(4'-(((*R*)-tetrahydrofuran-3-yl)amino)-5',8'-dihydrospiro[cyclopropane-1,7'-pyrano[3,4-*d*]pyridazin]-1'-yl)-5-(trifluoromethyl)phenol;

(3*S*,4*R*)-4-(((3*R**)-1'-(2-fluoro-6-hydroxy-4-methylphenyl)-4,5-dihydro-2*H*,7'*H*-spiro[furan-3,5'-furo[3,4-*d*]pyridazin]-4'-yl)amino)tetrahydro-2*H*-pyran-3-ol;

(3*S*,4*R*)-4-((1'-(2-fluoro-6-hydroxy-4-(trifluoromethyl)phenyl)-7'*H*-spiro[cyclopropane-1,5'-furo[3,4-*d*]pyridazin]-4'-yl)amino)tetrahydro-2*H*-pyran-3-ol;

2-(4'-(((1*R*,2*R*)-2-methoxycyclobutyl)amino)-5',8'-dihydrospiro[cyclopropane-1,7'-pyrano[3,4-*d*]pyridazin]-1'-yl)-5-(trifluoromethyl)phenol;

3-fluoro-2-(4'-(((1*R*,2*R*)-2-hydroxycyclohexyl)amino)-7'*H*-spiro[cyclopropane-1,5'-furo[3,4-*d*]pyridazin]-1'-yl)-5-methylphenol;

3-fluoro-2-(4'-(((1*R*,2*R*)-2-hydroxycyclopentyl)amino)-5',8'-dihydrospiro[cyclopropane-1,7'-pyrano[3,4-*d*]pyridazin]-1'-yl)-5-(trifluoromethyl)phenol;

3-fluoro-2-((3*R**)-4'-(((1*R*,2*R*)-2-hydroxycyclohexyl)amino)-4,5-dihydro-2*H*,7'*H*-spiro[furan-3,5'-furo[3,4-*d*]pyridazin]-1'-yl)-5-methylphenol;

(*R*)-2-(4'-((3,3-difluorocyclopentyl)amino)-5',8'-dihydrospiro[cyclopropane-1,7'-pyrano[3,4-*d*]pyridazin]-1'-yl)-5-(trifluoromethyl)phenol;

rac-2-(4'-(((3*R*,4*R*)-4-methyltetrahydrofuran-3-yl)amino)-5',8'-dihydrospiro[cyclopropane-1,7'-pyrano[3,4-*d*]pyridazin]-1'-yl)-5-(trifluoromethyl)phenol;

(1*R*,2*R*)-2-(((5*S**,8*R**)-1-(2,6-difluoro-4-(1-fluorocyclopropyl)phenyl)-6,7,8,9-tetrahydro-5*H*-5,8-epoxycyclohepta[*d*]pyridazin-4-yl)amino)cyclopentan-1-ol;

5-chloro-3-fluoro-2-(7'-(((1*R*,2*R*)-2-hydroxycyclohexyl)amino)-3'*H*-spiro[cyclopropane-1,1'-isobenzofuran]-4'-yl)phenol;

2-(4'-(((1*R*,2*R*)-2-methoxycyclopentyl)amino)-5',8'-dihydrospiro[cyclopropane-1,7'-pyrano[3,4-*d*]pyridazin]-1'-yl)-5-(trifluoromethyl)phenol;

5-(1-fluorocyclopropyl)-2-((5*S**,8*R**)-4-(((1*R*,2*R*)-2-hydroxycyclopentyl)amino)-6,7,8,9-tetrahydro-5*H*-5,8-epoxycyclohepta[*d*]pyridazin-1-yl)phenol;

5-ethyl-3-fluoro-2-(4'-(((1*R*,2*R*)-2-hydroxycyclohexyl)amino)-7'*H*-spiro[cyclopropane-1,5'-furo[3,4-*d*]pyridazin]-1'-yl)phenol;

(3S,4*R*)-4-(((3*R**)-1'-(4-ethyl-2-fluoro-6-hydroxyphenyl)-4,5-dihydro-2*H*,7'*H*-spiro[furan-3,5'-furo[3,4-*d*]pyridazin]-4'-yl)amino)tetrahydro-2*H*-pyran-3-ol;

(3*S*,4*R*)-4-(((3*R**)-1'-(4-chloro-2-fluoro-6-hydroxyphenyl)-4,5-dihydro-2*H*,7'*H*-spiro[furan-3,5'-furo[3,4-*d*]pyridazin]-4'-yl)amino)tetrahydro-2*H*-pyran-3-ol;

5-chloro-3-fluoro-2-((3*R**)-4'-(((1*R*,2*R*)-2-hydroxycyclohexyl)amino)-4,5-dihydro-2*H*,7'*H*-spiro[furan-3,5'-furo[3,4-*d*]pyridazin]-1'-yl)phenol;

3-fluoro-2-(4'-(((1*R*,2*R*)-2-methoxycyclohexyl)amino)-4,5-dihydro-2*H*,7'*H*-spiro[furan-3,5'-furo[3,4-*d*]pyridazin]-1'-yl)-5-(trifluoromethyl)phenol;

3-fluoro-2-(4'-(((1*R*,2*R*)-2-methoxycyclopentyl)amino)-4,5-dihydro-2*H*,7'*H*-spiro[furan-3,5'-furo[3,4-*d*]pyridazin]-1'-yl)-5-(trifluoromethyl)phenol;

5-(4'-(cyclobutylamino)-5',8'-dihydrospiro[cyclopropane-1,7'-pyrano[3,4-*d*]pyridazin]-1'-yl)-2,3-dihydro-1*H*-inden-4-ol;

5-(4'-(cyclopentylamino)-5',8'-dihydrospiro[cyclopropane-1,7'-pyrano[3,4-*d*]pyridazin]-1'-yl)-2,3-dihydro-1*H*-inden-4-ol;

5-cyclopropyl-2-(4-(((1*R*,2*R*)-2-methoxycyclopentyl)amino)-6,7,8,9-tetrahydro-5*H*-5,8-epoxycyclohepta[*d*]pyridazin-1-yl)phenol;

2-(4'-(cyclopentylamino)-5',8'-dihydrospiro[cyclopropane-1,7'-pyrano[3,4-*d*]pyridazin]-1'-yl)-5-(trifluoromethyl)phenol;

(*S*)-2-(4'-((3,3-difluorocyclopentyl)amino)-5',8'-dihydrospiro[cyclopropane-1,7'-pyrano[3,4-*d*]pyridazin]-1'-yl)-5-(trifluoromethyl)phenol;

(*R*)-5-(1-fluorocyclopropyl)-2-(4'-((tetrahydrofuran-3-yl)amino)-5',8'-dihydrospiro[cyclopropane-1,7'-pyrano[3,4-*d*]pyridazin]-1'-yl)phenol;

5-cyclopropyl-2-((5*S**,8*R**)-4-(((1*R*,2*R*)-2-methoxycyclobutyl)amino)-6,7,8,9-tetrahydro-5*H*-5,8-epoxycyclohepta[*d*]pyridazin-1-yl)phenol;

2-((5*S**,8*R**)-4-(((1*R*,2*R*)-2-methoxycyclobutyl)amino)-6,7,8,9-tetrahydro-5*H*-5,8-epoxycyclohepta[*d*]pyridazin-1-yl)-5-(trifluoromethyl)phenol;

(3S,4R)-4-(((3*R**)-1'-(4-(difluoromethyl)-2-fluoro-6-hydroxyphenyl)-4,5-dihydro-2*H*,7'*H*-spiro[furan-3,5'-furo[3,4-*d*]pyridazin]-4'-yl)amino)tetrahydro-2*H*-pyran-3-ol;

5-(difluoromethyl)-3-fluoro-2-((3*R**)-4'-(((1*R*,2*R*)-2-hydroxycyclohexyl)amino)-4,5-dihydro-2*H*,7'*H*-spiro[furan-3,5'-furo[3,4-*d*]pyridazin]-1'-yl)phenol;

3-fluoro-2-((3*R**)-4'-(((1*R*,2*R*)-2-methoxycyclopentyl)amino)-4,5-dihydro-2H,7'*H*-spiro[furan-3,5'-furo[3,4-*d*]pyridazin]-1'-yl)-5-methylphenol;

3-fluoro-2-((3*R**)-4'-(((1*R*,2*R*)-2-methoxycyclobutyl)amino)-4,5-dihydro-2*H*,7'*H*-spiro[furan-3,5'-furo[3,4-*d*]pyridazin]-1'-yl)-5-methylphenol;

3-fluoro-2-((3*R**)-4'-(((3*S*,4*R*)-3-methoxytetrahydro-2*H*-pyran-4-yl)amino)-4,5-dihydro-2*H*,7'*H*-spiro[furan-3,5'-furo[3,4-*d*]pyridazin]-1'-yl)-5-methylphenol;

3-fluoro-2-((3*R**)-4'-(((3*S*,4*R*)-3-methoxytetrahydro-2*H*-pyran-4-yl)amino)-4,5-dihydro-2*H*,7'*H*-spiro[furan-3,5'-furo[3,4-*d*]pyridazin]-1'-yl)-5-(trifluoromethyl)phenol;

5-(1,1-difluoroethyl)-3-fluoro-2-((3*R**)-4'-(((3*S*,4*R*)-3-methoxytetrahydro-2*H*-pyran-4-yl)amino)-4,5-dihydro-2*H*,7'*H*-spiro[furan-3,5'-furo[3,4-*d*]pyridazin]-1'-yl)phenol;

2-((*R**)-4'-(((1*R*,2*R*)-2-hydroxycyclopentyl)amino)-5'-methyl-5',8'-dihydrospiro[cyclopropane-1,7'-pyrano[3,4-*d*]pyridazin]-1'-yl)-5-(trifluoromethyl)phenol;

2-(4-(((1*R*,2*S*)-2-methoxycyclobutyl)amino)-6,7,8,9-tetrahydro-5*H*-5,8-epoxycyclohepta[*d*]pyridazin-1-yl)-5-(trifluoromethyl)phenol;

1-(2,6-difluoro-4-(1-fluorocyclopropyl)phenyl)-*N*-((1*R*,2*R*)-2-methoxycyclobutyl)-6,7,8,9-tetrahydro-5*H*-5,8-epoxycyclohepta[*d*]pyridazin-4-amine;

1'-(4-cyclopropyl-2,6-difluorophenyl)-*N*-((1*R*,2*R*)-2-methoxycyclobutyl)-5',8'-dihydrospiro[cyclopropane-1,7'-pyrano[3,4-*d*]pyridazin]-4'-amine;

1'-(4-cyclopropyl-2-fluorophenyl)-*N*-((1*R*,2*R*)-2-methoxycyclopentyl)-5',8'-dihydrospiro[cyclopropane-1,7'-pyrano[3,4-*d*]pyridazin]-4'-amine;

5-chloro-2-((*S**)-4'-(((1*R*,2*R*)-2-hydroxycyclopentyl)amino)-5'-methyl-5',8'-dihydrospiro[cyclopropane-1,7'-pyrano[3,4-*d*]pyridazin]-1'-yl)phenol;

(*S*)-5-methyl-2-(4'-((tetrahydrofuran-3-yl)amino)-5',8'-dihydrospiro[cyclopropane-1,7'-pyrano[3,4-*d*]pyridazin]-1'-yl)phenol;

(1*R*,2*R*)-2-(((5*S**,8*R**)-1-(4-cyclopropyl-2,6-difluorophenyl)-6,7,8,9-tetrahydro-5*H*-5,8-epoxycyclohepta[*d*]pyridazin-4-yl)amino)cyclopentan-1-ol;

2-((5*S*,8*R*)-4-(((1*R*,2*R*)-2-hydroxycyclopentyl)amino)-6,7,8,9-tetrahydro-5*H*-5,8-epoxycyclohepta[*d*]pyridazin-1-yl)-5-(trifluoromethyl)phenol;

2-((5*R*,8*S*)-4-(((1*R*,2*R*)-2-hydroxycyclopentyl)amino)-6,7,8,9-tetrahydro-5*H*-5,8-epoxycyclohepta[*d*]pyridazin-1-yl)-5-(trifluoromethyl)phenol;

(1*R*,2*R*)-2-(((5*S*,8*R*)-1-(2-fluoro-4-(1-fluorocyclopropyl)-6-methylphenyl)-6,7,8,9-tetrahydro-5*H*-5,8-epoxycyclohepta[*d*]pyridazin-4-yl)amino)cyclopentan-1-ol;

5-((5*R*,8*S*)-4-(((1*R*,2*R*)-2-hydroxycyclopentyl)amino)-6,7,8,9-tetrahydro-5*H*-5,8-epoxycyclohepta[*d*]pyridazin-1-yl)-2,3-dihydro-1*H*-inden-4-ol;

5-((5*S*,8*R*)-4-(((1*R*,2*R*)-2-hydroxycyclopentyl)amino)-6,7,8,9-tetrahydro-5*H*-5,8-epoxycyclohepta[*d*]pyridazin-1-yl)-2,3-dihydro-1*H*-inden-4-ol;

5-cyclopropyl-2-((5*S**,8*R**)-4-(((1*R*,2*R*)-2-hydroxycyclopentyl)amino)-6,7,8,9-tetrahydro-5*H*-5,8-epoxycyclohepta[*d*]pyridazin-1-yl)phenol;

3-fluoro-2-((5*S**,8*R**)-4-(((1*R*,2*R*)-2-hydroxycyclopentyl)amino)-6,7,8,9-tetrahydro-5*H*-5,8-epoxycyclohepta[*d*]pyridazin-1-yl)-5-(trifluoromethyl)phenol;

(3*S,*4*R*)-4-((1'-(2-hydroxy-4-(trifluoromethyl)phenyl)-5',8'-dihydrospiro[cyclopropane-1,7'-pyrano[3,4-*d*]pyridazin]-4'-yl)amino)tetrahydro-2*H*-pyran-3-ol;

1'-(2-fluoro-4-(1-fluorocyclopropyl)phenyl)-*N*-((1*R*,2*R*)-2-methoxycyclopentyl)-5',8'-dihydrospiro[cyclopropane-1,7'-pyrano[3,4-*d*]pyridazin]-4'-amine;

1'-(2,6-difluoro-4-(1-fluorocyclopropyl)phenyl)-*N*-((1*R*,2*R*)-2-methoxycyclopentyl)-5',8'-dihydrospiro[cyclopropane-1,7'-pyrano[3,4-*d*]pyridazin]-4'-amine;

1'-(2,6-difluoro-4-(1-fluorocyclopropyl)phenyl)-*N*-((1*R*,2*R*)-2-methoxycyclobutyl)-5',8'-dihydrospiro[cyclopropane-1,7'-pyrano[3,4-*d*]pyridazin]-4'-amine;

1'-(2,6-difluoro-4-(1-fluorocyclopropyl)phenyl)-*N*-((3*S*,4*R*)-3-methoxytetrahydro-2*H*-pyran-4-yl)-5',8'-dihydrospiro[cyclopropane-1,7'-pyrano[3,4-*d*]pyridazin]-4'-amine;

(5*R*,8*S*)-1-(2,6-difluoro-4-(1-fluorocyclopropyl)phenyl)-*N*-((1*R*,2*R*)-2-methoxycyclobutyl)-6,7,8,9-tetrahydro-5*H*-5,8-epoxycyclohepta[*d*]pyridazin-4-amine ;

(5*S*,8*R*)-1-(2,6-difluoro-4-(1-fluorocyclopropyl)phenyl)-*N*-((1*R*,2*R*)-2-methoxycyclobutyl)-6,7,8,9-tetrahydro-5*H*-5,8-epoxycyclohepta[*d*]pyridazin-4-amine;

(1*R*,2*R*)-2-(((5*R*,8*S*)-1-(2,6-difluoro-4-(1-fluorocyclopropyl)phenyl)-6,7,8,9-tetrahydro-5*H*-5,8-epoxycyclohepta[*d*]pyridazin-4-yl)amino)cyclobutan-1-ol;

(1*R*,2*R*)-2-(((5*S*,8*R*)-1-(2,6-difluoro-4-(1-fluorocyclopropyl)phenyl)-6,7,8,9-tetrahydro-5*H*-5,8-epoxycyclohepta[*d*]pyridazin-4-yl)amino)cyclobutan-1-ol;

1'-(4-cyclopropyl-2-fluorophenyl)-*N*-((3*S*,4*R*)-3-methoxytetrahydro-2*H*-pyran-4-yl)-5',8'-dihydrospiro[cyclopropane-1,7'-pyrano[3,4-*d*]pyridazin]-4'-amine; and

(1*R*,2*R*)-2-((1'-(2,6-difluoro-4-(1-fluorocyclopropyl)phenyl)-5',8'-dihydrospiro[cyclopropane-1,7'-pyrano[3,4-*d*]pyridazin]-4'-yl)amino)cyclobutan-1-ol;

or a pharmaceutically acceptable salt of any one of the aforementioned compounds.

24. A compound or pharmaceutically acceptable salt as defined in any one of claims 1 to 23 for use as a medicament.

25. A pharmaceutical composition comprising:

a compound or pharmaceutically acceptable salt as defined in any one of claims 1 to 23; and

a pharmaceutically acceptable excipient.

26. A compound or pharmaceutically acceptable salt as defined in any one of claims 1 to 23 for use in treating a disease, disorder or condition associated with NLRP3.

27. Use of a compound or pharmaceutically acceptable salt as defined in any one of claims 1 to 23 in the manufacture of a medicament for treating a disease, disorder or condition in a subject, wherein the disease, disorder or condition is associated with NLRP3.

28. Use of a compound or pharmaceutically acceptable salt as defined in any one of claims 1 to 23 in the manufacture of a medicament for treating a neurodegenerative disease, disorder or condition in a subject.

29. Use of a compound or pharmaceutically acceptable salt as defined in any one of claims 1 to 23 in the manufacture of a medicament for treating a disease, disorder or condition in a subject, wherein the disease, disorder or condition is selected from Parkinson's

disease, Alzheimer's disease, Huntington's disease, amyotrophic lateral sclerosis and prion disease.

30. A combination comprising a compound or pharmaceutically acceptable salt as defined in any one of claims 1 to 23, and at least one additional pharmacologically active agent.