6) The compounds of formula I_{CEP} according to embodiment 4) will notably be such that R^2 is the group M and M is the group M^A or M^B

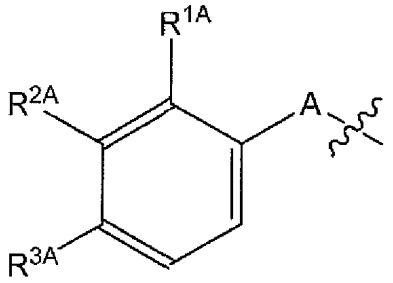

M^A

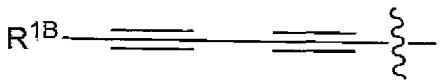

M^B

wherein A represents a bond or C≡C;

R^{1A} is H or fluorine;

R^{2A} is H, methoxy or fluorine;

R^{3A} is H, methoxy, hydroxy(C_2-C_4)alkoxy, hydroxy(C_1-C_4)alkyl, 1,2-dihydroxyethyl, dimethylamino, 1-hydroxymethyl-cycloprop-1-yl, 1-((dimethylglycyl)oxy)methyl-cycloprop-1-yl, 3-hydroxyoxetan-3-yl, morpholin-4-yl-(C_1-C_2)alkyl or morpholin-4-yl(C_2-C_3)alkoxy; and

R^{1B} is hydroxy(C_1-C_3)alkyl, amino(C_1-C_3)alkyl, 1,2-dihydroxyprop-3-yl, 1-amino-cycloprop-1-yl, 1-hydroxymethyl-cycloprop-1-yl, *trans*-2-hydroxymethyl-cycloprop-1-yl, *trans*-2-aminomethyl-cycloprop-1-yl, *trans*-2-hydroxymethyl-1-methyl-cycloprop-1-yl, *trans*-2-hydroxymethyl-2-methyl-cycloprop-1-yl, 1-(1,2-dihydroxyethyl)-cycloprop-1-yl, 3-hydroxyoxetan-3-yl, *trans*-(*cis*-3,4-dihydroxy)-cyclopent-1-yl, 3-(2-aminoacetamido)cyclopentyl or 3-hydroxymethylbicyclo[1,1,1]pentan-1-yl.

7) In particular, the compounds of formula I according to one of embodiments 1) to 6) will be such that R^1 is H or fluorine, R^3 is H or fluorine, R^{1A}, when present, is H or fluorine and R^{2A}, when present, is H.

8) According to one main embodiment of this invention, the compounds of formula I as defined in one of embodiments 1) to 7) will be such that R^2 is the group M^A.

9) One sub-embodiment of embodiment 8) relates to the compounds of formula I as defined in embodiment 8) wherein A represents a bond.

10) Preferably, the compounds of formula I according to embodiment 9) will be such that R^{1A} is H or halogen, R^{2A} is H and R^{3A} is $(C_1$-$C_3)$alkoxy.

11) More preferably, the compounds of formula I according to embodiment 9) will be such that R^{1A} is H or fluorine, R^{2A} is H and R^{3A} is methoxy.

12) Even more preferably, the compounds of formula I according to embodiment 9) will be such that R^{1A} represents fluorine, R^{2A} represents H and R^{3A} represents methoxy.

13) Another sub-embodiment of embodiment 8) relates to the compounds of formula I as defined in embodiment 8) wherein A represents C≡C.

14) Preferably, the compounds of formula I according to embodiment 13) will be such that R^{1A} is H or halogen, R^{2A} is H and R^{3A} is hydroxy$(C_2$-$C_4)$alkoxy, hydroxy$(C_1$-$C_4)$alkyl, 1,2-dihydroxyethyl, 1-hydroxymethyl-cycloprop-1-yl or 3-hydroxyoxetan-3-yl.

15) More preferably, the compounds of formula I according to embodiment 13) will be such that R^{1A} is H or fluorine, R^{2A} is H and R^{3A} is hydroxy$(C_1$-$C_4)$alkyl, 1,2-dihydroxyethyl or 3-hydroxyoxetan-3-yl.

16) Even more preferably, the compounds of formula I according to embodiment 13) will be such that R^{1A} is H or fluorine, R^{2A} is H and R^{3A} is hydroxymethyl, 1,2-dihydroxyethyl or 3-hydroxyoxetan-3-yl.

17) According to another main embodiment of this invention, the compounds of formula I as defined in one of embodiments 1) to 7) will be such that R^2 is the group M^B.

18) Preferably, the compounds of formula I according to embodiment 17) will be such that R^{1B} is hydroxy$(C_1$-$C_3)$alkyl, amino$(C_1$-$C_3)$alkyl, [di$(C_1$-$C_3)$alkylamino]-$(C_1$-$C_3)$alkyl, 1,2-dihydroxyethyl, 1-amino-cycloprop-1-yl, 1-hydroxymethyl-cycloprop-1-yl, 1-((phosphonooxy)methyl)cycloprop-1-yl, *trans*-2-hydroxymethyl-cycloprop-1-yl, *trans*-2-aminomethyl-cycloprop-1-yl, 1-fluoro-2-hydroxymethyl-cycloprop-1-yl, *trans*-2-hydroxymethyl-1-methyl-cycloprop-1-yl, 2-fluoro-2-hydroxymethyl-cycloprop-1-yl, *trans*-2-hydroxymethyl-2-methyl-cycloprop-1-yl, 1-(1,2-dihydroxyethyl)-cycloprop-1-yl, *trans*-2-(1,2-dihydroxyethyl)-cycloprop-1-yl, 1-(hydroxymethyl)cyclobut-1-yl, 3-hydroxyoxetan-3-yl, 3-(hydroxy$(C_1$-$C_3)$alkyl)oxetan-3-yl, *trans*-(*cis*-3,4-dihydroxy)-

trans-2-aminomethyl-cycloprop-1-yl, *trans*-2-hydroxymethyl-1-methyl-cycloprop-1-yl, *trans*-2-hydroxymethyl-2-methyl-cycloprop-1-yl, 1-(1,2-dihydroxyethyl)-cycloprop-1-yl, *trans*-2-(1,2-dihydroxyethyl)-cycloprop-1-yl, 3-hydroxyoxetan-3-yl, 3-(hydroxy(C_1-C_3)alkyl)oxetan-3-yl, 3-hydroxythietan-3-yl, *trans*-(*cis*-3,4-dihydroxy)-cyclopent-1-yl, 3-(2-aminoacetamido)cyclopentyl or 3-hydroxymethylbicyclo[1,1,1]pentan-1-yl;

or a salt of this compound.

4. A compound of formula I according to one of claims 1 to 3, wherein R^1 is H or fluorine, R^3 is H or fluorine, R^{1A}, when present, is H or fluorine and R^{2A}, when present, is H;

or a salt of this compound.

5. A compound of formula I according to one of claims 1 to 4, wherein R^2 is the group M^A;

or a salt of this compound.

6. A compound of formula I according to claim 5, wherein A represents a bond;

or a salt of this compound.

7. A compound of formula I according to claim 5, wherein A represents C≡C;

or a salt of this compound.

8. A compound of formula I according to claim 7, wherein R^{1A} is H or fluorine, R^{2A} is H and R^{3A} is hydroxymethyl, 1,2-dihydroxyethyl or 3-hydroxyoxetan-3-yl;

or a salt of this compound.

9. A compound of formula I according to one of claims 1 to 4, wherein R^2 is the group M^B;

or a salt of this compound.