ABSTRACT

The invention relates to a 4-Amino-3-arylamino-6-arylpyrazolo[3,4-d] pyrimidine derivatives, method for their preparation and their use as antiviral agents.
The object was to provide novel compounds which can be employed as agents for example for the treatment of picornavirus infections and which avoid problems of known medicaments, especially relating to resistance and intolerance.
This object is achieved by compounds of the general formula I.

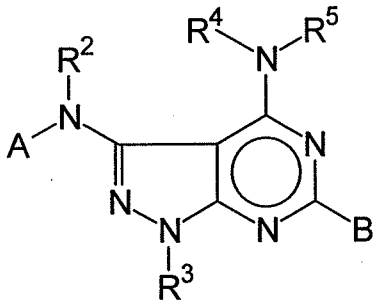

(I)