FIG. 1

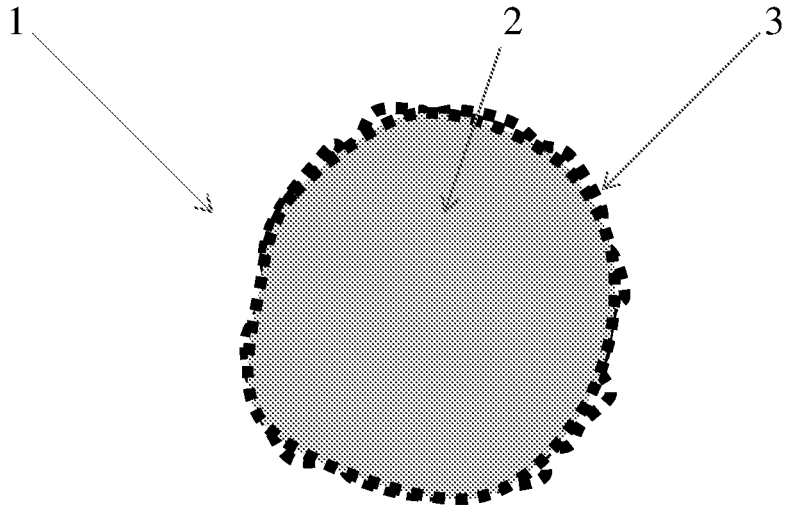

FIG. 2

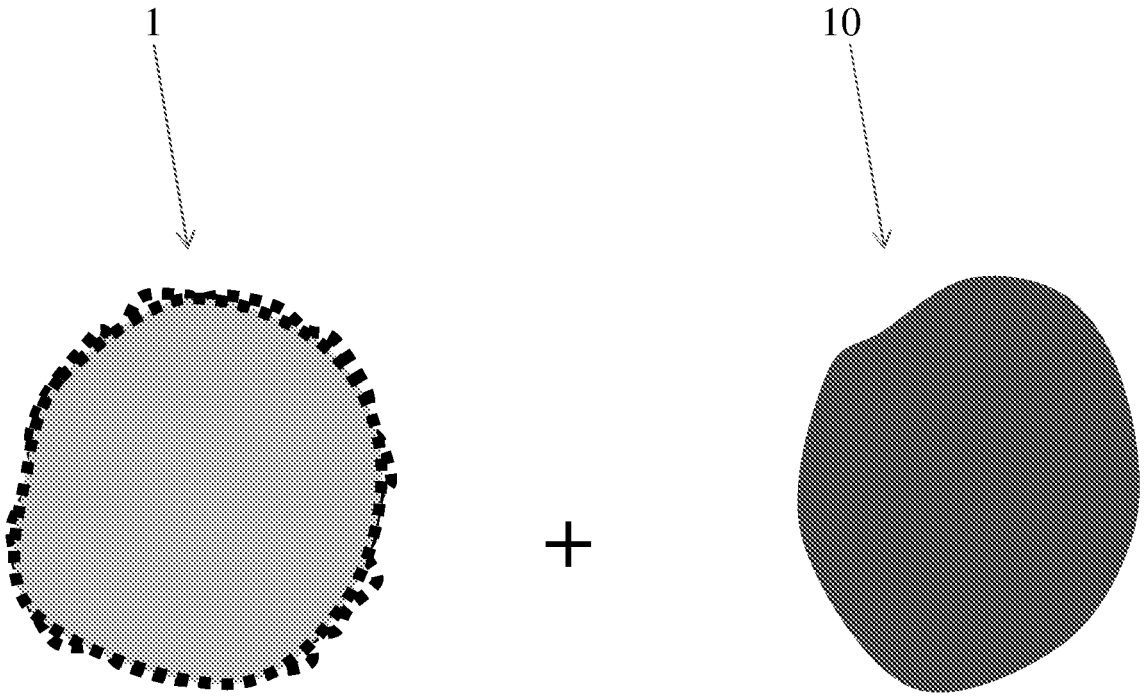

FIG. 3

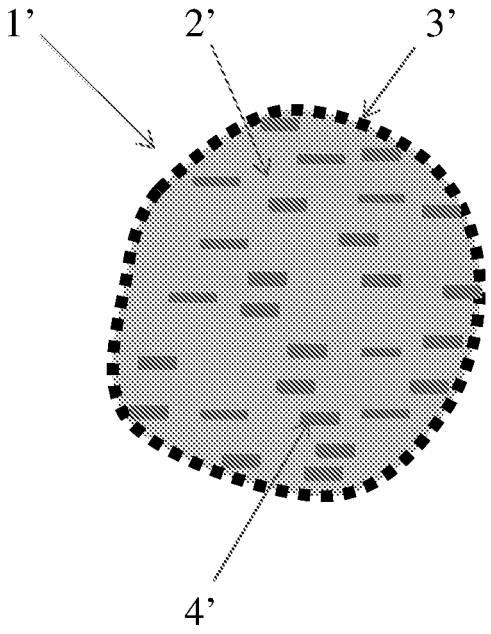

FIG. 4

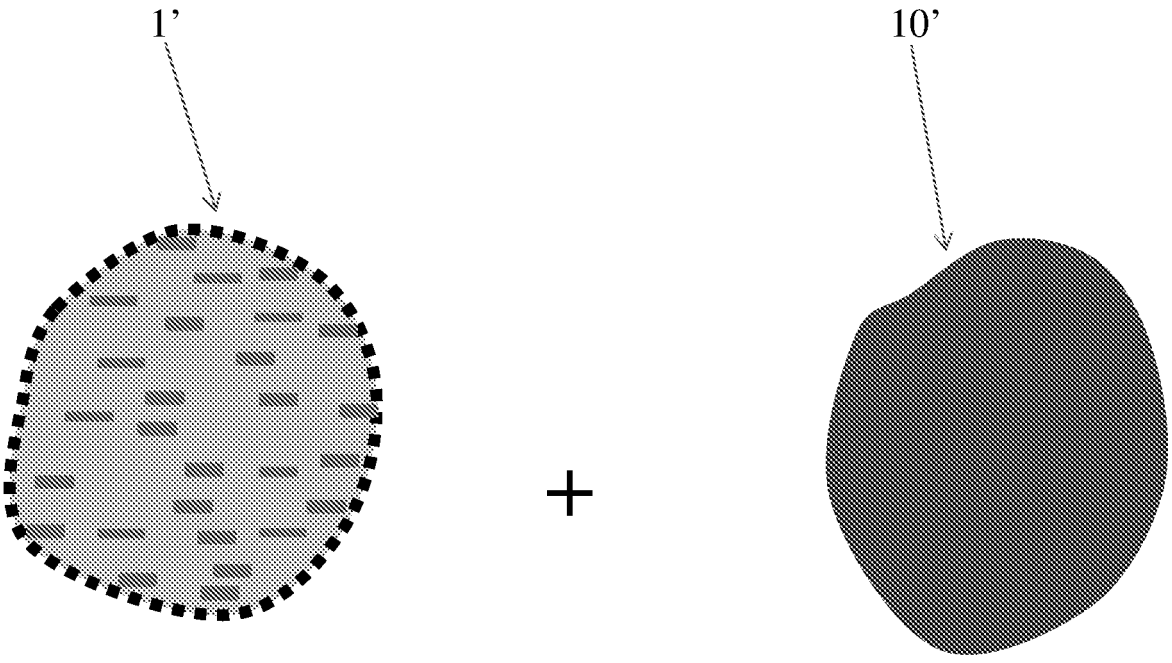

FIG. 5

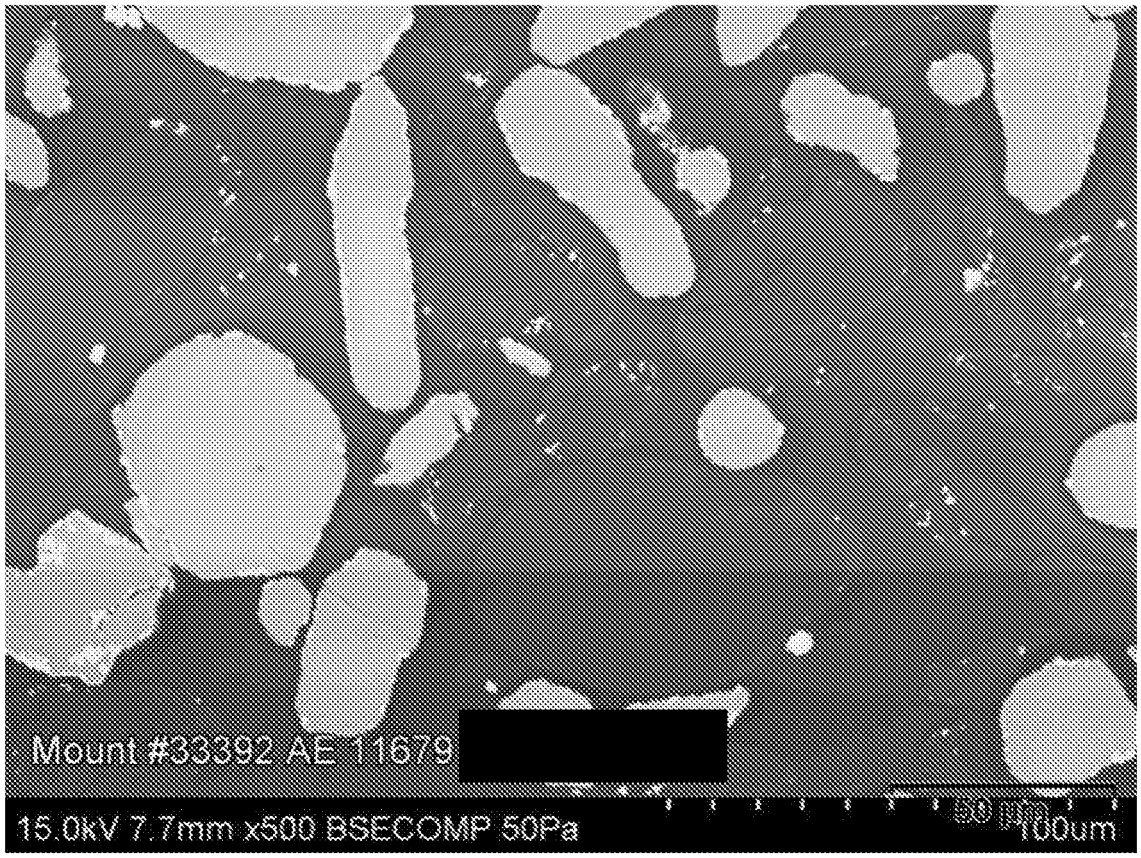

FIG. 6

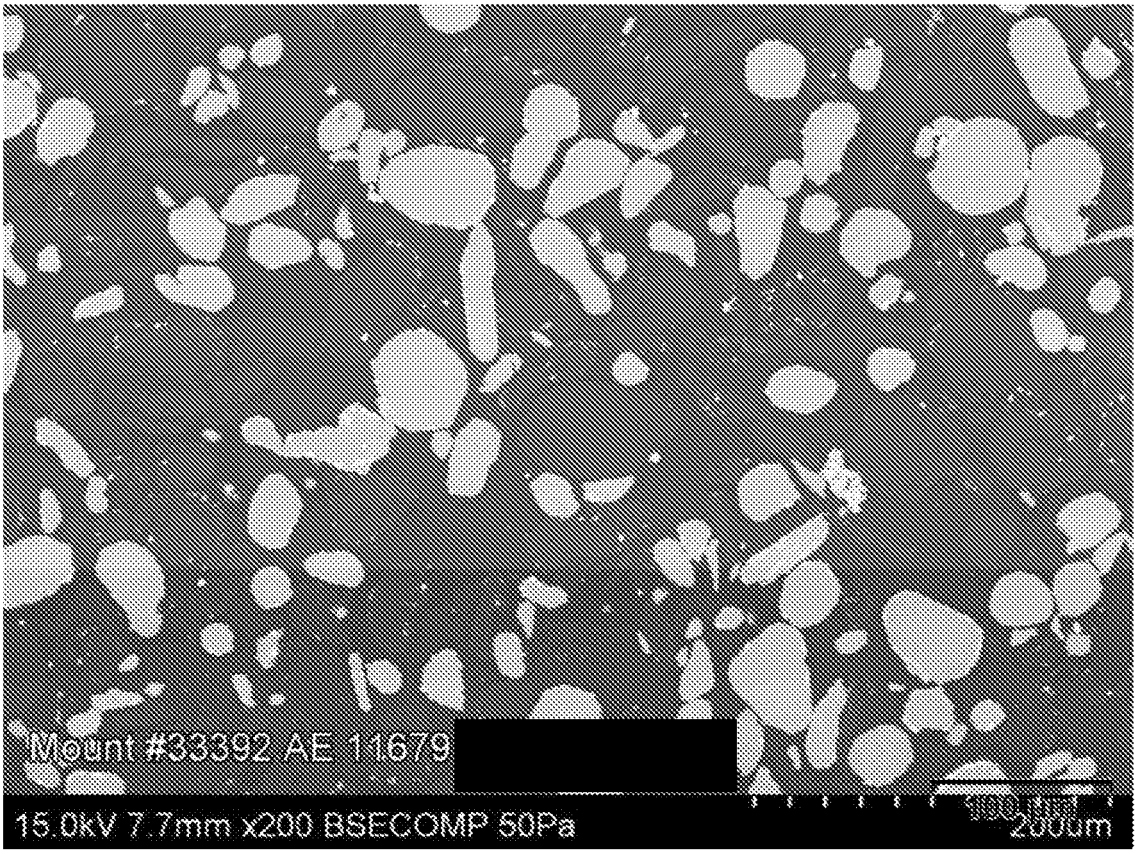
Mount #33392 AE 11679
[redacted]
15.0kV 7.7mm x200 BSECOMP 50Pa
100 um
200um