Abstract

Herbicidal compositions

The present invention provides compositions comprising herbicidally active compounds (A) and (B), wherein (A) represents one or more compounds of the general formula (I) or agrochemically acceptable salts thereof [component (A)],

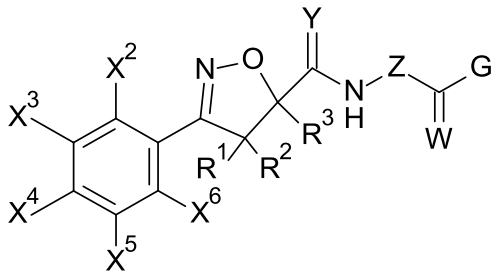

(I)

and (B) represents one or more herbicides [component (B)]. The application further relates to a method and to the use of the herbicidal composition of the invention for controlling harmful plants or for regulating growth.