Claims:

1. Compounds of the general formula (I)

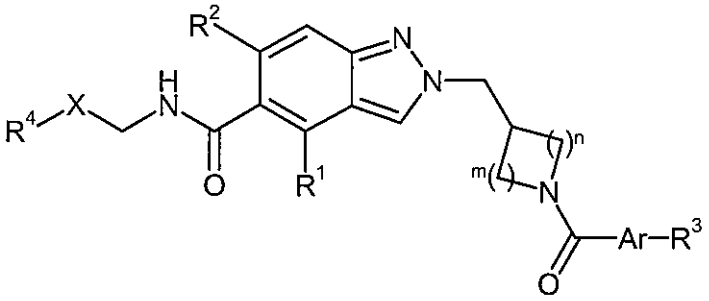

wherein

R^1: means H, C_1-C_2 alkyl or C_1-C_2 alkyloxy, whereby alkyl residues can optionally be singly or multiply substituted with fluorine;

R^2: H or methyl;

subject to the proviso that one of the two residues R^1 or R^2 equals H;

X: $-(CH_2)_l-$, $-(CH_2)_k-O-$, $-CH_2-S-$, $CH_2-S(O)_2-$, $-CH(CH_3)-$, $-CH(CH_3)-O-$ or $-C(CH_3)_2-O-$;

k: 1 or 2;

l: 0, 1 or 2;

R^4: H, C_1-C_4 alkyl, C_3-C_4 cycloalkyl or CH_2-C_3-C_4 cycloalkyl, whereby alkyl and cycloalkyl residues can optionally be singly or multiply substituted with fluorine;

and in the case of X: $-CH_2-$ or $-CH(CH_3)-$

R^4: additionally means a 4-6-membered heterocyclyl residue, whereby heterocyclyl residues can optionally be singly or multiply substituted with fluorine, hydroxy, methoxy or with oxo;

and in the case of X: $-(CH_2)_l-$ or $-CH(CH_3)-$

R^4: additionally means CN;

or

X together with R^4 form a 4-6-membered heterocyclyl residue via a ring carbon linkage, whereby heterocyclyl residues can optionally be singly or multiply substituted with fluorine, hydroxy, methoxy or with oxo;

m: 1 or 2;

n: 1 or 2;

Ar: a 6-10-membered aryl or 5-10-membered hetaryl residue, whereby C_6-C_{10}-membered aryl residue or C_5-C_{10}-membered heteroaryl residue can optionally be singly substituted with fluorine, chlorine or a methyl group,

R^3: halogen, CN, SF_5, C_1-C_4 alkyl, C_3-C_6 cycloalkyl, C_4-C_6 heterocyclyl, O-C_1-C_4 alkyl, O-C_3-C_6 cycloalkyl, O-C_4-C_6 heterocyclyl, S-C_1-C_4 alkyl, $S(O)_2$-C_1-C_4 alkyl, Ar', O-Ar', $C(CH_3)_2$-CN or $C(CH_3)_2$-OH, whereby alkyl, cycloalkyl, and O-C_1-C_4 alkyl residues can optionally be singly or multiply substituted with fluorine and whereby heterocyclyl residues can optionally be singly or multiply substituted with fluorine, hydroxy, methoxy or with oxo; and

Ar': an optionally singly or doubly substituted 6-membered aryl or 5-6-membered heteroaryl residue;
wherein the substituents are selected from F, Cl, CN, C_1-C_4 alkyl, O-C_1-C_4 alkyl, $C(CH_3)_2$-CN, $C(CH_3)_2$-OH and $C(O)NH_2$;

and isomers, diastereomers, enantiomers and salts or cyclodextrin clathrates thereof.

2. Compounds according to Claim 1, wherein

R^1, R^2: mean H or methyl;
subject to the proviso that one of the two residues R^1 or R^2 equals H;

X: $-(CH_2)_l-$ or $-(CH_2)_k-O-$;

k: 1 or 2;

l: 0, 1 or 2;

R^4: C_1-C_4 alkyl, C_3-C_4 cycloalkyl or CH_2-C_3-C_4 cycloalkyl; and

m, n: 2;

and isomers, diastereomers, enantiomers and salts or cyclodextrin clathrates thereof and R^3, Ar and Ar′ have the meanings stated in Claim 1.

3. Compounds according to Claim 1, wherein

R^1, R^2: mean H or methyl;

subject to the proviso that one of the two residues R^1 or R^2 equals H;

X: $-(CH_2)_l-$ or $-(CH_2)_k-O-$;

k: 1 or 2;

l: 0, 1 or 2;

R^4: C_1-C_4 alkyl, C_3-C_4 cycloalkyl or CH_2-C_3-C_4 cycloalkyl; and

m, n: 1;

and isomers, diastereomers, enantiomers and salts or cyclodextrin clathrates thereof and R^3, Ar and Ar′ have the meanings stated in Claim 1.

4. Compounds according to Claim 1or 2, wherein

R^1: means methyl;

R^2: H;

X: $-(CH_2)_l-$ or $-(CH_2)_k-O-$;

k: 1;

l: 0 or 1;

R^4: C_1-C_4 alkyl, C_3-C_4 cycloalkyl or CH_2-C_3-C_4 cycloalkyl;

m, n: 2; and

Ar: a phenyl residue;

and isomers, diastereomers, enantiomers and salts or cyclodextrin clathrates thereof and R^3 and Ar′ have the meanings stated in Claim 1.

5. Compounds according to Claim 1 or 3, wherein

R^1: means a methyl group;

R^2: H;

X: $-(CH_2)_l-$ or $-(CH_2)_k-O-$;

k: 1;

l: 0 or 1;

R^4: C_1-C_4 alkyl, C_3-C_4 cycloalkyl or CH_2-C_3-C_4 cycloalkyl;

m, n: 1; and

Ar: a phenyl residue;

and isomers, diastereomers, enantiomers and salts or cyclodextrin clathrates thereof and R^3 and Ar′ have the aforesaid meanings.

6. Compounds according to Claim 4 and 5 selected from a group which contains the following compounds:

1. 2-{[1-(4-cyano-2-fluorobenzoyl)piperidin-4-yl]methyl}-N-(2-methoxyethyl)-4-methyl-2H-indazol-5-carboxamide
2. 2-{[1-(4-tert-butoxybenzoyl)piperidin-4-yl]methyl}-N-(2-methoxyethyl)-4-methyl-2H-indazol-5-carboxamide
3. 2-({1-[4-(4-fluorophenoxy)benzoyl]piperidin-4-yl}methyl)-N-(2-methoxyethyl)-4-methyl-2H-indazol-5-carboxamide
4. N-(2-methoxyethyl)-4-methyl-2-{[1-(4-morpholinobenzoyl)piperidin-4-yl]methyl}-2H-indazol-5-carboxamide
5. 2-({1-[(4'-fluorobiphenyl-4-yl)carbonyl]piperidin-4-yl}methyl)-N-(2-methoxyethyl)-4-methyl-2H-indazol-5-carboxamide
6. 2-{[1-(2-fluoro-4-mesylbenzoyl)piperidin-4-yl]methyl}-N-(2-methoxyethyl)-4-methyl-2H-indazol-5-carboxamide
7. 2-{[1-(2-fluoro-4-methoxybenzoyl)piperidin-4-yl]methyl}-N-(2-methoxyethyl)-4-methyl-2H-indazol-5-carboxamide
8. 2-{[1-(4-bromo-2-fluorobenzoyl)piperidin-4-yl]methyl}-N-(2-methoxyethyl)-4-methyl-2H-indazol-5-carboxamide
9. 2-{[1-(2-fluoro-4-methylbenzoyl)piperidin-4-yl]methyl}-N-(2-methoxyethyl)-4-methyl-2H-indazol-5-carboxamide
10. 2-({1-[2-fluoro-4-(trifluoromethyl)benzoyl]piperidin-4-yl}methyl)-N-(2-methoxyethyl)-4-methyl-2H-indazol-5-carboxamide
11. N-(2-methoxyethyl)-4-methyl-2-({1-[4-(pentafluoro-λ^6-sulphanyl)benzoyl]piperidin-4-yl}methyl)-2H-indazol-5-carboxamide
12. N-(2-methoxyethyl)-4-methyl-2-{[1-(4-methylbenzoyl)piperidin-4-yl]methyl}-2H-indazol-5-carboxamide
13. 2-({1-[4-(4-chlorophenoxy)benzoyl]piperidin-4-yl}methyl)-N-(2-methoxyethyl)-4-methyl-2H-indazol-5-carboxamide
14. N-(2-methoxyethyl)-4-methyl-2-({1-[4-(4-methylphenoxy)benzoyl]piperidin-4-yl}methyl)-2H-indazol-5-carboxamide
15. 2-({1-[4-(4-tert-butylphenoxy)benzoyl]piperidin-4-yl}methyl)-N-(2-methoxyethyl)-4-methyl-2H-indazol-5-carboxamide
16. N-(2-methoxyethyl)-4-methyl-2-[(1-{4-[4-(trifluoromethyl)phenoxy]benzoyl}piperidin-4-yl)methyl]-2H-indazol-5-carboxamide

17. N-(2-methoxyethyl)-2-({1-[4-(4-methoxyphenoxy)benzoyl]piperidin-4-yl}methyl)-4-methyl-2H-indazol-5-carboxamide
18. N-(2-methoxyethyl)-4-methyl-2-{[1-(4-phenoxybenzoyl)piperidin-4-yl]methyl}-2H-indazol-5-carboxamide
19. 2-{[1-(4-cyclopropylbenzoyl)piperidin-4-yl]methyl}-N-(2-methoxyethyl)-4-methyl-2H-indazol-5-carboxamide
20. 2-{[1-(4-methoxybenzoyl)piperidin-4-yl]methyl}-N-(2-methoxyethyl)-4-methyl-2H-indazol-5-carboxamide
21. 2-{[1-(4-fluorobenzoyl)piperidin-4-yl]methyl}-N-(2-methoxyethyl)-4-methyl-2H-indazol-5-carboxamide
22. N-(2-methoxyethyl)-4-methyl-2-({1-[4-(trifluoromethyl)benzoyl]piperidin-4-yl}methyl)-2H-indazol-5-carboxamide
23. 2-{[1-(2-methoxybenzoyl)piperidin-4-yl]methyl}-N-(2-methoxyethyl)-4-methyl-2H-indazol-5-carboxamide
24. N-(2-methoxyethyl)-4-methyl-2-[(1-{4-[(trifluoromethyl)sulphonyl]benzoyl}piperidin-4-yl)methyl]-2H-indazol-5-carboxamide
25. N-(2-methoxyethyl)-4-methyl-2-({1-[3-(trifluoromethyl)benzoyl]piperidin-4-yl}methyl)-2H-indazol-5-carboxamide
26. N-(2-methoxyethyl)-4-methyl-2-{[1-(3-methylbenzoyl)piperidin-4-yl]methyl}-2H-indazol-5-carboxamide
27. 2-{[1-(3-chlorobenzoyl)piperidin-4-yl]methyl}-N-(2-methoxyethyl)-4-methyl-2H-indazol-5-carboxamide
28. 2-({1-[4-(4-carbamoylphenoxy)benzoyl]piperidin-4-yl}methyl)-N-(2-methoxyethyl)-4-methyl-2H-indazol-5-carboxamide
29. 2-({1-[4-(cyclopentyloxy)benzoyl]piperidin-4-yl}methyl)-N-(2-methoxyethyl)-4-methyl-2H-indazol-5-carboxamide
30. 2-({1-[4-(difluoromethyl)benzoyl]piperidin-4-yl}methyl)-N-(2-methoxyethyl)-4-methyl-2H-indazol-5-carboxamide
31. 2-{[1-(4-cyanobenzoyl)piperidin-4-yl]methyl}-N-(2-methoxyethyl)-4-methyl-2H-indazol-5-carboxamide
32. 2-({1-[4-(1H-imidazol-1-yl)benzoyl]piperidin-4-yl}methyl)-N-(2-methoxyethyl)-4-methyl-2H-indazol-5-carboxamide
33. N-(2-methoxyethyl)-4-methyl-2-({1-[4-(oxazol-2-yl)benzoyl]piperidin-4-yl}methyl)-2H-indazol-5-carboxamide

34. N-(2-methoxyethyl)-4-methyl-2-({1-[4-(oxazol-5-yl)benzoyl]piperidin-4-yl}methyl)-2H-indazol-5-carboxamide
35. N-(2-methoxyethyl)-4-methyl-2-({1-[4-(isoxazol-5-yl)benzoyl]piperidin-4-yl}methyl)-2H-indazol-5-carboxamide
36. N-(2-methoxyethyl)-4-methyl-2-({1-[4-(1H-pyrazol-1-yl)benzoyl]piperidin-4-yl}methyl)-2H-indazol-5-carboxamide
37. N-(2-methoxyethyl)-4-methyl-2-({1-[4-(1H-1,2,4-triazol-1-yl)benzoyl]piperidin-4-yl}-methyl)-2H-indazol-5-carboxamide
38. 2-({1-[4-(difluoromethoxy)-2-fluorobenzoyl]piperidin-4-yl}methyl)-N-(2-methoxyethyl)-4-methyl-2H-indazol-5-carboxamide
39. 2-({1-[2-fluoro-4-(pyrrolidin-1-yl)benzoyl]piperidin-4-yl}methyl)-N-(2-methoxyethyl)-4-methyl-2H-indazol-5-carboxamide
40. 2-({1-[(3,4'-difluorobiphenyl-4-yl)carbonyl]piperidin-4-yl}methyl)-N-(2-methoxyethyl)-4-methyl-2H-indazol-5-carboxamide
41. 2-({1-[(3-fluoro-4'-methoxybiphenyl-4-yl)carbonyl]piperidin-4-yl}methyl)-N-(2-methoxyethyl)-4-methyl-2H-indazol-5-carboxamide
42. 2-({1-[(3-fluoro-4'-methylbiphenyl-4-yl)carbonyl]piperidin-4-yl}methyl)-N-(2-methoxyethyl)-4-methyl-2H-indazol-5-carboxamide
43. 2-[(1-{[3-fluoro-3'-(trifluoromethyl)biphenyl-4-yl]carbonyl}piperidin-4-yl)methyl]-N-(2-methoxyethyl)-4-methyl-2H-indazol-5-carboxamide
44. 2-[(1-{[3-fluoro-2'-(trifluoromethoxy)biphenyl-4-yl]carbonyl}piperidin-4-yl)methyl]-N-(2-methoxyethyl)-4-methyl-2H-indazol-5-carboxamide
45. 2-({1-[(2'-fluorobiphenyl-4-yl)carbonyl]piperidin-4-yl}methyl)-N-(2-methoxyethyl)-4-methyl-2H-indazol-5-carboxamide
46. 2-({1-[(2',4'-difluorobiphenyl-4-yl)carbonyl]piperidin-4-yl}methyl)-N-(2-methoxyethyl)-4-methyl-2H-indazol-5-carboxamide
47. 2-({1-[(2-fluorobiphenyl-4-yl)carbonyl]piperidin-4-yl}methyl)-N-(2-methoxyethyl)-4-methyl-2H-indazol-5-carboxamide
48. N-(2-methoxyethyl)-4-methyl-2-({1-[(2'-methylbiphenyl-4-yl)carbonyl]piperidin-4-yl}-methyl)-2H-indazol-5-carboxamide
49. N-(2-methoxyethyl)-4-methyl-2-({1-[4-(4-pyridyloxy)benzoyl]piperidin-4-yl}methyl)-2H-indazol-5-carboxamide
50. N-(2-methoxyethyl)-4-methyl-2-({1-[4-(4H-1,2,4-triazol-4-yl)benzoyl]piperidin-4-yl}-methyl)-2H-indazol-5-carboxamide

51. 2-{[1-(2-fluoro-4-morpholinobenzoyl)piperidin-4-yl]methyl}-N-(2-methoxyethyl)-4-methyl-2H-indazol-5-carboxamide
52. 2-{[1-(4-bromobenzoyl)piperidin-4-yl]methyl}-N-(2-methoxyethyl)-4-methyl-2H-indazol-5-carboxamide
53. N-(2-methoxyethyl)-4-methyl-2-({1-[4-(trifluoromethoxy)benzoyl]piperidin-4-yl}-methyl)-2H-indazol-5-carboxamide
54. 2-{[1-(4-chlorobenzoyl)piperidin-4-yl]methyl}-N-(2-methoxyethyl)-4-methyl-2H-indazol-5-carboxamide
55. N-(2-methoxyethyl)-4-methyl-2-[(1-{4-[(trifluoromethyl)sulphanyl]benzoyl}piperidin-4-yl)methyl]-2H-indazol-5-carboxamide
56. 4-methyl-2-({1-[4-(pentafluoro-λ^6-sulphanyl)benzoyl]piperidin-4-yl}methyl)-N-(2,2,2-trifluoroethyl)-2H-indazol-5-carboxamide
57. 2-{[1-(4-chlorobenzoyl)piperidin-4-yl]methyl}-4-methyl-N-(2,2,2-trifluoroethyl)-2H-indazol-5-carboxamide
58. 4-methyl-N-(2,2,2-trifluoroethyl)-2-({1-[4-(trifluoromethoxy)benzoyl]piperidin-4-yl}methyl)-2H-indazol-5-carboxamide
59. 2-{[1-(4-chlorobenzoyl)piperidin-4-yl]methyl}-N-[2-(cyclopropylmethoxy)ethyl]-4-methyl-2H-indazole-5-carboxamide
60. N-[2-(cyclopropylmethoxy)ethyl]-4-methyl-2-{[1-(4-methylbenzoyl)piperidin-4-yl]-methyl}-2H-indazol-5-carboxamide
61. N-[2-(cyclopropylmethoxy)ethyl]-2-({1-[4-(4-fluorophenoxy)benzoyl]piperidin-4-yl}-methyl)-4-methyl-2H-indazol-5-carboxamide
62. N-[2-(cyclopropylmethoxy)ethyl]-4-methyl-2-({1-[4-(trifluoromethyl)benzoyl]piperidin-4-yl}methyl)-2H-indazol-5-carboxamide
63. N-[2-(cyclopropylmethoxy)ethyl]-2-({1-[(4'-fluorobiphenyl-4-yl)carbonyl]piperidin-4-yl}methyl)-4-methyl-2H-indazol-5-carboxamide
64. 2-{[1-(4-cyclopropylbenzoyl)piperidin-4-yl]methyl}-N-[2-(cyclopropylmethoxy)ethyl]-4-methyl-2H-indazol-5-carboxamide
65. 2-{[1-(4-chlorobenzoyl)piperidin-4-yl]methyl}-4-methyl-N-[2-(2,2,2-trifluoroethoxy)-ethyl]-2H-indazol-5-carboxamide
66. 4-methyl-2-{[1-(4-methylbenzoyl)piperidin-4-yl]methyl}-N-[2-(2,2,2-trifluoroethoxy)-ethyl]-2H-indazol-5-carboxamide
67. 2-({1-[4-(4-fluorophenoxy)benzoyl]piperidin-4-yl}methyl)-4-methyl-N-[2-(2,2,2-trifluoroethoxy)ethyl]-2H-indazol-5-carboxamide

68. 4-methyl-N-[2-(2,2,2-trifluoroethoxy)ethyl]-2-({1-[4-(trifluoromethyl)benzoyl]piperidin-4-yl}methyl)-2H-indazol-5-carboxamide
69. 2-({1-[(4'-fluorobiphenyl-4-yl)carbonyl]piperidin-4-yl}methyl)-4-methyl-N-[2-(2,2,2-trifluoroethoxy)ethyl]-2H-indazol-5-carboxamide
70. 2-{[1-(4-cyclopropylbenzoyl)piperidin-4-yl]methyl}-4-methyl-N-[2-(2,2,2-trifluoroethoxy)ethyl]-2H-indazol-5-carboxamide
71. 2-{[1-(4-chlorobenzoyl)piperidin-4-yl]methyl}-N-(2-isopropoxyethyl)-4-methyl-2H-indazol-5-carboxamide
72. N-(2-isopropoxyethyl)-4-methyl-2-{[1-(4-methylbenzoyl)piperidin-4-yl]methyl}-2H-indazol-5-carboxamide
73. 2-({1-[4-(4-fluorophenoxy)benzoyl]piperidin-4-yl}methyl)-N-(2-isopropoxyethyl)-4-methyl-2H-indazol-5-carboxamide
74. N-(2-isopropoxyethyl)-4-methyl-2-({1-[4-(trifluoromethyl)benzoyl]piperidin-4-yl}-methyl)-2H-indazol-5-carboxamide
75. 2-({1-[(4'-fluorobiphenyl-4-yl)carbonyl]piperidin-4-yl}methyl)-N-(2-isopropoxyethyl)-4-methyl-2H-indazol-5-carboxamide
76. 2-{[1-(4-cyclopropylbenzoyl)piperidin-4-yl]methyl}-N-(2-isopropoxyethyl)-4-methyl-2H-indazol-5-carboxamide
77. 2-{[1-(4-chlorobenzoyl)piperidin-4-yl]methyl}-4-methyl-N-[2-(trifluoromethoxy)ethyl]-2H-indazol-5-carboxamide
78. 2-({1-[4-(4-fluorophenoxy)benzoyl]piperidin-4-yl}methyl)-4-methyl-N-[2-(trifluoromethoxy)ethyl]-2H-indazol-5-carboxamide
79. 2-({1-[(4'-fluorobiphenyl-4-yl)carbonyl]piperidin-4-yl}methyl)-4-methyl-N-[2-(trifluoromethoxy)ethyl]-2H-indazol-5-carboxamide
80. 4-methyl-N-[2-(trifluoromethoxy)ethyl]-2-[(1-{4-[4-(trifluoromethyl)phenoxy]benzoyl}-piperidin-4-yl)methyl]-2H-indazol-5-carboxamide
81. N-(2-tert-butoxyethyl)-2-{[1-(4-chlorobenzoyl)piperidin-4-yl]methyl}-4-methyl-2H-indazol-5-carboxamide
82. N-(2-tert-butoxyethyl)-2-({1-[4-(4-fluorophenoxy)benzoyl]piperidin-4-yl}methyl)-4-methyl-2H-indazol-5-carboxamide
83. N-(2-tert-butoxyethyl)-2-({1-[(4'-fluorobiphenyl-4-yl)carbonyl]piperidin-4-yl}methyl)-4-methyl-2H-indazol-5-carboxamide
84. N-(2-tert-butoxyethyl)-4-methyl-2-[(1-{4-[4-(trifluoromethyl)phenoxy]benzoyl}-piperidin-4-yl)methyl]-2H-indazol-5-carboxamide

85. 2-{[1-(4-chlorobenzoyl)piperidin-4-yl]methyl}-4-methyl-N-{2-[(^{2}H3)methyloxy]-(^{2}H4)ethyl}-2H-indazol-5-carboxamide
86. 2-({1-[4-(4-fluorophenoxy)benzoyl]piperidin-4-yl}methyl)-4-methyl-N-{2-[(^{2}H3)methyloxy](^{2}H4)ethyl}-2H-indazol-5-carboxamide
87. 2-{[1-(4-chlorobenzoyl)azetidin-3-yl]methyl}-N-(2-methoxyethyl)-4-methyl-2H-indazol-5-carboxamide
88. N-(2-methoxyethyl)-4-methyl-2-[(1-{4-[(trifluoromethyl)sulphanyl]benzoyl}azetidin-3-yl)methyl]-2H-indazol-5-carboxamide
89. N-(2-methoxyethyl)-4-methyl-2-({1-[4-(trifluoromethoxy)benzoyl]azetidin-3-yl}methyl)-2H-indazol-5-carboxamide
90. 2-({1-[2-fluoro-4-(trifluoromethyl)benzoyl]azetidin-3-yl}methyl)-N-(2-methoxyethyl)-4-methyl-2H-indazol-5-carboxamide
91. 2-{[1-(4-chloro-2-fluorobenzoyl)azetidin-3-yl]methyl}-N-(2-methoxyethyl)-4-methyl-2H-indazol-5-carboxamide
92. 2-({1-[3-fluoro-4-(trifluoromethyl)benzoyl]azetidin-3-yl}methyl)-N-(2-methoxyethyl)-4-methyl-2H-indazol-5-carboxamide
93. 2-({1-[4-chloro-3-(trifluoromethyl)benzoyl]azetidin-3-yl}methyl)-N-(2-methoxyethyl)-4-methyl-2H-indazol-5-carboxamide
94. 2-{[1-(4-cyclopropylbenzoyl)azetidin-3-yl]methyl}-N-(2-methoxyethyl)-4-methyl-2H-indazol-5-carboxamide
95. N-(2-methoxyethyl)-4-methyl-2-[(1-{4-[4-(trifluoromethyl)phenoxy]benzoyl}azetidin-3-yl)methyl]-2H-indazol-5-carboxamide
96. 2-{[1-(4-chlorobenzoyl)azetidin-3-yl]methyl}-4-methyl-N-(2,2,2-trifluoroethyl)-2H-indazol-5-carboxamide
97. 4-methyl-N-(2,2,2-trifluoroethyl)-2-({1-[4-(trifluoromethoxy)benzoyl]azetidin-3-yl}-methyl)-2H-indazol-5-carboxamide
98. 2-({1-[2-fluoro-4-(trifluoromethyl)benzoyl]azetidin-3-yl}methyl)-4-methyl-N-(2,2,2-trifluoroethyl)-2H-indazol-5-carboxamide
99. 4-methyl-2-({1-[4-(pentafluoro-λ^6-sulphanyl)benzoyl]azetidin-3-yl}methyl)-N-(2,2,2-trifluoroethyl)-2H-indazol-5-carboxamide
100. N-[2-(cyclopropyloxy)ethyl]-4-methyl-2-({1-[4-(trifluoromethoxy)benzoyl]azetidin-3-yl}methyl)-2H-indazol-5-carboxamide
101. N-[2-(cyclobutyloxy)ethyl]-4-methyl-2-({1-[4-(trifluoromethoxy)benzoyl]azetidin-3-yl}methyl)-2H-indazol-5-carboxamide

102. 2-{[1-(4-chlorobenzoyl)azetidin-3-yl]methyl}-N-[2-(cyclopropylmethoxy)ethyl]-4-methyl-2H-indazol-5-carboxamide

103. N-[2-(cyclopropylmethoxy)ethyl]-2-({1-[4-(4-fluorophenoxy)benzoyl]azetidin-3-yl}-methyl)-4-methyl-2H-indazol-5-carboxamide

104. N-[2-(cyclopropylmethoxy)ethyl]-4-methyl-2-{[1-(4-methylbenzoyl)azetidin-3-yl]-methyl}-2H-indazol-5-carboxamide

105. 2-{[1-(4-chlorobenzoyl)azetidin-3-yl]methyl}-4-methyl-N-[2-(trifluoromethoxy)ethyl]-2H-indazol-5-carboxamide

106. N-(2-tert-butoxyethyl)-2-{[1-(4-chlorobenzoyl)azetidin-3-yl]methyl}-4-methyl-2H-indazol-5-carboxamide

107. N-[2-(cyclopropylmethoxy)ethyl]-2-({1-[(4'-fluorobiphenyl-4-yl)carbonyl]azetidin-3-yl}methyl)-4-methyl-2H-indazol-5-carboxamide

108. 2-({1-[(4'-fluorobiphenyl-4-yl)carbonyl]azetidin-3-yl}methyl)-N-(2-methoxyethyl)-4-methyl-2H-indazol-5-carboxamide

109. 2-({1-[4-(4-fluorophenoxy)benzoyl]azetidin-3-yl}methyl)-N-(2-methoxyethyl)-4-methyl-2H-indazol-5-carboxamide

110. 2-({1-[4-(4-fluorophenoxy)benzoyl]azetidin-3-yl}methyl)-4-methyl-N-(2,2,2-trifluoroethyl)-2H-indazol-5-carboxamide

111. 2-({1-[(4'-fluorobiphenyl-4-yl)carbonyl]azetidin-3-yl}methyl)-4-methyl-N-(2,2,2-trifluoroethyl)-2H-indazol-5-carboxamide

112. 2-{[1-(4-chlorobenzoyl)azetidin-3-yl]methyl}-4-methyl-N-[2-(2,2,2-trifluoroethoxy)-ethyl]-2H-indazol-5-carboxamide

113. 4-methyl-N-[2-(2,2,2-trifluoroethoxy)ethyl]-2-[(1-{4-[4-(trifluoromethyl)phenoxy]-benzoyl}azetidin-3-yl)methyl]-2H-indazol-5-carboxamide

114. 4-methyl-N-(2,2,2-trifluoroethyl)-2-[(1-{4-[4-(trifluoromethyl)phenoxy]benzoyl}-azetidin-3-yl)methyl]-2H-indazol-5-carboxamide

115. 2-({1-[4-(4-chlorophenoxy)benzoyl]azetidin-3-yl}methyl)-4-methyl-N-(2,2,2-trifluoro-ethyl)-2H-indazol-5-carboxamide

116. 2-({1-[4-(4-chlorophenoxy)benzoyl]azetidin-3-yl}methyl)-N-(2-methoxyethyl)-4-methyl-2H-indazol-5-carboxamide

117. N-(2-methoxyethyl)-4-methyl-2-{[1-(4-{[5-(trifluoromethyl)pyridin-2-yl]oxy}benzoyl)-azetidin-3-yl]methyl}-2H-indazol-5-carboxamide

118. 4-methyl-N-(2,2,2-trifluoroethyl)-2-{[1-(4-{[5-(trifluoromethyl)pyridin-2-yl]oxy}-benzoyl)azetidin-3-yl]methyl}-2H-indazol-5-carboxamide

119. 2-{[1-(4-chlorobenzoyl)piperidin-4-yl]methyl}-N-ethyl-4-methyl-2H-indazol-5-carboxamide
120. 2-({1-[4-(4-fluorophenoxy)benzoyl]piperidin-4-yl}methyl)-4-methyl-N-(2,2,2-trifluoroethyl)-2H-indazol-5-carboxamide
121. 2-({1-[4-(4-chlorophenoxy)benzoyl]piperidin-4-yl}methyl)-4-methyl-N-(2,2,2-trifluoroethyl)-2H-indazol-5-carboxamide
122. 4-methyl-2-({1-[4-(4-methylphenoxy)benzoyl]piperidin-4-yl}methyl)-N-(2,2,2-trifluoroethyl)-2H-indazol-5-carboxamide
123. 2-({1-[(4'-fluorobiphenyl-4-yl)carbonyl]piperidin-4-yl}methyl)-4-methyl-N-(2,2,2-trifluoroethyl)-2H-indazol-5-carboxamide
124. 4-methyl-2-{[1-(4-morpholinobenzoyl)piperidin-4-yl]methyl}-N-(2,2,2-trifluoroethyl)-2H-indazol-5-carboxamide
125. 4-methyl-N-(2,2,2-trifluoroethyl)-2-[(1-{4-[(trifluoromethyl)sulphanyl]benzoyl}-piperidin-4-yl)methyl]-2H-indazol-5-carboxamide
126. 4-methyl-N-(2,2,2-trifluoroethyl)-2-[(1-{4-[4-(trifluoromethyl)phenoxy]benzoyl}-piperidin-4-yl)methyl]-2H-indazol-5-carboxamide
127. 4-methyl-N-(2,2,2-trifluoroethyl)-2-{[1-(4-{[5-(trifluoromethyl)pyridin-2-yl]oxy}-benzoyl)piperidin-4-yl]methyl}-2H-indazol-5-carboxamide
128. 4-methyl-N-(2,2,2-trifluoroethyl)-2-{[1-(4-{[6-(trifluoromethyl)pyridin-3-yl]oxy}-benzoyl)piperidin-4-yl]methyl}-2H-indazol-5-carboxamide
129. 4-methyl-N-(2,2,2-trifluoroethyl)-2-{[1-(4-{[6-(trifluoromethyl)pyridin-2-yl]oxy}-benzoyl)piperidin-4-yl]methyl}-2H-indazol-5-carboxamide
130. 2-({1-[4-(4-cyanophenoxy)benzoyl]piperidin-4-yl}methyl)-4-methyl-N-(2,2,2-trifluoroethyl)-2H-indazol-5-carboxamide
131. 2-({1-[4-(3-fluorophenoxy)benzoyl]piperidin-4-yl}methyl)-4-methyl-N-(2,2,2-trifluoroethyl)-2H-indazol-5-carboxamide
132. 4-methyl-N-(2,2,2-trifluoroethyl)-2-[(1-{4-[3-(trifluoromethyl)phenoxy]benzoyl}-piperidin-4-yl)methyl]-2H-indazol-5-carboxamide
133. 2-[(1-{4-[(5-cyanopyridin-2-yl)oxy]benzoyl}piperidin-4-yl)methyl]-4-methyl-N-(2,2,2-trifluoroethyl)-2H-indazol-5-carboxamide
134. 2-[(1-{4-[(5-chloropyridin-2-yl)oxy]benzoyl}piperidin-4-yl)methyl]-4-methyl-N-(2,2,2-trifluoroethyl)-2H-indazol-5-carboxamide
135. 4-methyl-N-(2,2,2-trifluoroethyl)-2-[(1-{4-[5-(trifluoromethyl)pyridin-2-yl]benzoyl}-piperidin-4-yl)methyl]-2H-indazol-5-carboxamide

136. 2-({1-[4-(2,4-difluorophenoxy)benzoyl]piperidin-4-yl}methyl)-4-methyl-N-(2,2,2-trifluoroethyl)-2H-indazol-5-carboxamide

137. 2-({1-[4-(3,4-difluorophenoxy)benzoyl]piperidin-4-yl}methyl)-4-methyl-N-(2,2,2-trifluoroethyl)-2H-indazol-5-carboxamide

138. 4-methyl-N-(2,2,2-trifluoroethyl)-2-[(1-{[4'-(trifluoromethyl)biphenyl-4-yl]carbonyl}-piperidin-4-yl)methyl]-2H-indazol-5-carboxamide

139. 2-{[1-(4-bromobenzoyl)piperidin-4-yl]methyl}-4-methyl-N-(2,2,2-trifluoroethyl)-2H-indazol-5-carboxamide

140. 2-({1-[4-(5-chloropyridin-2-yl)benzoyl]piperidin-4-yl}methyl)-4-methyl-N-(2,2,2-trifluoroethyl)-2H-indazol-5-carboxamide

141. 2-({1-[(4'-methoxy-2'-methylbiphenyl-4-yl)carbonyl]piperidin-4-yl}methyl)-4-methyl-N-(2,2,2-trifluoroethyl)-2H-indazol-5-carboxamide

142. 4-methyl-2-({1-[4-(6-methylpyridin-3-yl)benzoyl]piperidin-4-yl}methyl)-N-(2,2,2-trifluoroethyl)-2H-indazol-5-carboxamide

143. 2-({1-[(4'-fluoro-2'-methoxybiphenyl-4-yl)carbonyl]piperidin-4-yl}methyl)-4-methyl-N-(2,2,2-trifluoroethyl)-2H-indazol-5-carboxamide

144. 4-methyl-N-(2,2,2-trifluoroethyl)-2-[(1-{4-[6-(trifluoromethyl)pyridin-3-yl]benzoyl}-piperidin-4-yl)methyl]-2H-indazol-5-carboxamide

145. 2-({1-[4-(6-methoxypyridin-3-yl)benzoyl]piperidin-4-yl}methyl)-4-methyl-N-(2,2,2-trifluoroethyl)-2H-indazol-5-carboxamide

146. 2-({1-[4-(6-methoxypyridin-2-yl)benzoyl]piperidin-4-yl}methyl)-4-methyl-N-(2,2,2-trifluoroethyl)-2H-indazol-5-carboxamide

147. 4-methyl-2-({1-[4-(5-methylpyridin-2-yl)benzoyl]piperidin-4-yl}methyl)-N-(2,2,2-trifluoroethyl)-2H-indazol-5-carboxamide

148. 2-({1-[4-(5-fluoropyridin-2-yl)benzoyl]piperidin-4-yl}methyl)-4-methyl-N-(2,2,2-trifluoroethyl)-2H-indazol-5-carboxamide

149. 2-({1-[4-(5-methoxypyridin-2-yl)benzoyl]piperidin-4-yl}methyl)-4-methyl-N-(2,2,2-trifluoroethyl)-2H-indazol-5-carboxamide

150. 4-methyl-2-({1-[4-(2-methylpyrimidin-5-yl)benzoyl]piperidin-4-yl}methyl)-N-(2,2,2-trifluoroethyl)-2H-indazol-5-carboxamide

151. 4-methyl-N-(2,2,2-trifluoroethyl)-2-[(1-{4-[2-(trifluoromethyl)pyrimidin-5-yl]benzoyl}-piperidin-4-yl)methyl]-2H-indazol-5-carboxamide

152. 4-methyl-N-(2,2,2-trifluoroethyl)-2-[(1-{4-[6-(trifluoromethyl)pyridin-2-yl]benzoyl}-piperidin-4-yl)methyl]-2H-indazol-5-carboxamide

153. 2-({1-[4-(4-cyanophenoxy)benzoyl]piperidin-4-yl}methyl)-N-(2-methoxyethyl)-4-methyl-2H-indazol-5-carboxamide

154. 2-{[1-(4-bromo-3-methylbenzoyl)piperidin-4-yl]methyl}-N-(2-methoxyethyl)-4-methyl-2H-indazol-5-carboxamide

155. 2-{[1-(4-tert-butylbenzoyl)piperidin-4-yl]methyl}-N-(2-methoxyethyl)-4-methyl-2H-indazol-5-carboxamide

156. 2-({1-[4-(1-hydroxy-1-methylethyl)benzoyl]piperidin-4-yl}methyl)-N-(2-methoxyethyl)-4-methyl-2H-indazol-5-carboxamide

157. 2-{[1-(4-cyclohexylbenzoyl)piperidin-4-yl]methyl}-N-(2-methoxyethyl)-4-methyl-2H-indazol-5-carboxamide

158. 2-({1-[4-(1-cyano-1-methylethyl)benzoyl]piperidin-4-yl}methyl)-N-(2-methoxyethyl)-4-methyl-2H-indazol-5-carboxamide

159. N-(2-methoxyethyl)-4-methyl-2-({1-[4-(pyrimidin-2-yloxy)benzoyl]piperidin-4-yl}-methyl)-2H-indazol-5-carboxamide

160. N-(2-methoxyethyl)-4-methyl-2-({1-[4-(3-pyridyloxy)benzoyl]piperidin-4-yl}methyl)-2H-indazol-5-carboxamide

161. N-(2-methoxyethyl)-4-methyl-2-{[1-(4-{[5-(trifluoromethyl)pyridin-2-yl]oxy}benzoyl)-piperidin-4-yl]methyl}-2H-indazol-5-carboxamide

162. N-(2-methoxyethyl)-4-methyl-2-({1-[4-(2-pyridyloxy)benzoyl]piperidin-4-yl}methyl)-2H-indazol-5-carboxamide

163. N-(2-methoxyethyl)-4-methyl-2-{[1-(4-{[4-(trifluoromethyl)pyrimidin-2-yl]oxy}-benzoyl)piperidin-4-yl]methyl}-2H-indazol-5-carboxamide

164. N-(2-methoxyethyl)-4-methyl-2-{[1-(4-{[6-(trifluoromethyl)pyridin-3-yl]oxy}benzoyl)-piperidin-4-yl]methyl}-2H-indazol-5-carboxamide

165. N-(2-methoxyethyl)-4-methyl-2-{[1-(4-{[6-(trifluoromethyl)pyridin-2-yl]oxy}benzoyl)-piperidin-4-yl]methyl}-2H-indazol-5-carboxamide

166. 2-({1-[(4'-methoxybiphenyl-4-yl)carbonyl]piperidin-4-yl}methyl)-N-(2-methoxyethyl)-4-methyl-2H-indazol-5-carboxamide

167. N-(2-methoxyethyl)-4-methyl-2-({1-[4-(3,4,5,6-tetrahydro-2H-pyran-4-yloxy)benzoyl]-piperidin-4-yl}methyl)-2H-indazol-5-carboxamide

168. N-(2-methoxyethyl)-4-methyl-2-[(1-{4-[3-(trifluoromethyl)phenoxy]benzoyl}piperidin-4-yl)methyl]-2H-indazol-5-carboxamide

169. 2-[(1-{4-[(5-cyanopyridin-2-yl)oxy]benzoyl}piperidin-4-yl)methyl]-N-(2-methoxyethyl)-4-methyl-2H-indazol-5-carboxamide

170. 2-[(1-{4-[(5-chloropyridin-2-yl)oxy]benzoyl}piperidin-4-yl)methyl]-N-(2-methoxyethyl)-4-methyl-2H-indazol-5-carboxamide

171. 2-({1-[4-(2,4-difluorophenoxy)benzoyl]piperidin-4-yl}methyl)-N-(2-methoxyethyl)-4-methyl-2H-indazol-5-carboxamide

172. 2-({1-[4-(3,4-difluorophenoxy)benzoyl]piperidin-4-yl}methyl)-N-(2-methoxyethyl)-4-methyl-2H-indazol-5-carboxamide

173. N-(2-methoxyethyl)-4-methyl-2-[(1-{[4'-(trifluoromethyl)biphenyl-4-yl]carbonyl}-piperidin-4-yl)methyl]-2H-indazol-5-carboxamide

174. 2-({1-[4-(3-fluorophenoxy)benzoyl]piperidin-4-yl}methyl)-N-(2-methoxyethyl)-4-methyl-2H-indazol-5-carboxamide

175. 2-{[1-(2-fluoro-4-isopropoxybenzoyl)piperidin-4-yl]methyl}-N-(2-methoxyethyl)-4-methyl-2H-indazol-5-carboxamide

176. 2-({1-[(3-fluoro-3',4'-dimethylbiphenyl-4-yl)carbonyl]piperidin-4-yl}methyl)-N-(2-methoxyethyl)-4-methyl-2H-indazol-5-carboxamide

177. 2-({1-[(2',3-difluoro-4'-methoxybiphenyl-4-yl)carbonyl]piperidin-4-yl}methyl)-N-(2-methoxyethyl)-4-methyl-2H-indazol-5-carboxamide

178. 2-({1-[4-(difluoromethoxy)benzoyl]piperidin-4-yl}methyl)-N-(2-methoxyethyl)-4-methyl-2H-indazol-5-carboxamide

179. 2-({1-[4-(2-fluorophenoxy)benzoyl]piperidin-4-yl}methyl)-N-(2-methoxyethyl)-4-methyl-2H-indazol-5-carboxamide

180. 2-({1-[(4'-cyano-2'-methylbiphenyl-4-yl)carbonyl]piperidin-4-yl}methyl)-N-(2-methoxyethyl)-4-methyl-2H-indazol-5-carboxamide

181. 2-({1-[4-(5-chloropyridin-2-yl)benzoyl]piperidin-4-yl}methyl)-N-(2-methoxyethyl)-4-methyl-2H-indazol-5-carboxamide

182. N-(2-methoxyethyl)-4-methyl-2-[(1-{4-[6-(trifluoromethyl)pyridin-2-yl]benzoyl}-piperidin-4-yl)methyl]-2H-indazol-5-carboxamide

183. N-(2-methoxyethyl)-2-({1-[(4'-methoxy-2'-methylbiphenyl-4-yl)carbonyl]piperidin-4-yl}methyl)-4-methyl-2H-indazol-5-carboxamide

184. 2-({1-[(4'-chloro-2'-methylbiphenyl-4-yl)carbonyl]piperidin-4-yl}methyl)-N-(2-methoxyethyl)-4-methyl-2H-indazol-5-carboxamide

185. 2-[(1-{[4'-(1-cyano-1-methylethyl)biphenyl-4-yl]carbonyl}piperidin-4-yl)methyl]-N-(2-methoxyethyl)-4-methyl-2H-indazol-5-carboxamide

186. N-(2-methoxyethyl)-2-({1-[4-(5-methoxypyridin-2-yl)benzoyl]piperidin-4-yl}methyl)-4-methyl-2H-indazol-5-carboxamide

187. N-(2-methoxyethyl)-4-methyl-2-[(1-{4-[6-(trifluoromethyl)pyridin-3-yl]benzoyl}-piperidin-4-yl)methyl]-2H-indazol-5-carboxamide

188. N-(2-methoxyethyl)-2-({1-[4-(6-methoxypyridin-3-yl)benzoyl]piperidin-4-yl}methyl)-4-methyl-2H-indazol-5-carboxamide

189. 2-({1-[(4'-fluoro-2'-methylbiphenyl-4-yl)carbonyl]piperidin-4-yl}methyl)-N-(2-methoxyethyl)-4-methyl-2H-indazol-5-carboxamide

190. N-(2-methoxyethyl)-4-methyl-2-({1-[4-(6-methylpyridin-3-yl)benzoyl]piperidin-4-yl}-methyl)-2H-indazol-5-carboxamide

191. N-(2-methoxyethyl)-2-({1-[4-(6-methoxypyridin-2-yl)benzoyl]piperidin-4-yl}methyl)-4-methyl-2H-indazol-5-carboxamide

192. N-(2-methoxyethyl)-4-methyl-2-({1-[4-(2-methylpyrimidin-5-yl)benzoyl]piperidin-4-yl}methyl)-2H-indazol-5-carboxamide

193. 2-({1-[(4'-fluoro-2'-methoxybiphenyl-4-yl)carbonyl]piperidin-4-yl}methyl)-N-(2-methoxyethyl)-4-methyl-2H-indazol-5-carboxamide

194. 2-({1-[(4'-chloro-2'-methoxybiphenyl-4-yl)carbonyl]piperidin-4-yl}methyl)-N-(2-methoxyethyl)-4-methyl-2H-indazol-5-carboxamide

195. N-(2-methoxyethyl)-4-methyl-2-[(1-{4-[2-(trifluoromethyl)pyrimidin-5-yl]benzoyl}-piperidin-4-yl)methyl]-2H-indazol-5-carboxamide

196. 2-({1-[(4'-chloro-2'-fluorobiphenyl-4-yl)carbonyl]piperidin-4-yl}methyl)-N-(2-methoxy-ethyl)-4-methyl-2H-indazol-5-carboxamide

197. 2-({1-[(2'-chloro-4'-fluorobiphenyl-4-yl)carbonyl]piperidin-4-yl}methyl)-N-(2-methoxy-ethyl)-4-methyl-2H-indazol-5-carboxamide

198. 2-({1-[4-(5-chloropyridin-3-yl)benzoyl]piperidin-4-yl}methyl)-N-(2-methoxyethyl)-4-methyl-2H-indazol-5-carboxamide

199. 2-({1-[4-(5-fluoropyridin-3-yl)benzoyl]piperidin-4-yl}methyl)-N-(2-methoxyethyl)-4-methyl-2H-indazol-5-carboxamide

200. N-(2-methoxyethyl)-4-methyl-2-[(1-{4-[5-(trifluoromethyl)pyridin-3-yl]benzoyl}-piperidin-4-yl)methyl]-2H-indazol-5-carboxamide

201. 2-[(1-{[4'-(1-hydroxy-1-methylethyl)biphenyl-4-yl]carbonyl}piperidin-4-yl)methyl]-N-(2-methoxyethyl)-4-methyl-2H-indazol-5-carboxamide

202. 2-({1-[(3',5'-difluorobiphenyl-4-yl)carbonyl]piperidin-4-yl}methyl)-N-(2-methoxy-ethyl)-4-methyl-2H-indazol-5-carboxamide

203. 2-({1-[(4'-fluoro-2-methylbiphenyl-4-yl)carbonyl]piperidin-4-yl}methyl)-N-(2-methoxy-ethyl)-4-methyl-2H-indazol-5-carboxamide

204. 2-({1-[(3',5'-difluoro-2-methylbiphenyl-4-yl)carbonyl]piperidin-4-yl}methyl)-N-(2-methoxyethyl)-4-methyl-2H-indazol-5-carboxamide

205. N-(2-methoxyethyl)-4-methyl-2-({1-[3-methyl-4-(3-pyridyl)benzoyl]piperidin-4-yl}-methyl)-2H-indazol-5-carboxamide

206. N-(2-methoxyethyl)-4-methyl-2-({1-[3-methyl-4-(4-pyridyl)benzoyl]piperidin-4-yl}-methyl)-2H-indazol-5-carboxamide and

207. N-(2-methoxyethyl)-4-methyl-2-({1-[(2-methylbiphenyl-4-yl)carbonyl]piperidin-4-yl}-methyl)-2H-indazol-5-carboxamide

7. A medical product comprising of at least one compound as claimed in one of the claims 1-6 and at least one suitable pharmaceutically carrier substance.

8. Compounds according to Claim 1 - 6 for the use in fertility control/contraception.

9. Compounds according to Claim 1 - 6 for the use in fertility control/contraception and for the treatment and prophylaxis of diseases, which include infectious diseases, cancer, cardiovascular diseases, angiogenic diseases, uterine contraction disorders, pain, inflammatory diseases, neuroinflammatory diseases, neurodegenerative diseases, autoimmune diseases, immuno-dependent diseases/therapies, nephrological diseases and ophthalmological diseases

10. Compounds according to Claim 1 - 6 for the use in the prophylaxis and treatment of endometriosis.

11. Compounds according to Claim 1 - 6 for the use in the prophylaxis and treatment of menstrual complaints, where the menstrual problems can be severe and persistent bleeding, irregular bleeding and pains.

12. Compounds according to Claim 1 - 6 for the use in the prophylaxis and treatment of fibroids (myomas).

13. Compounds according to Claim 1 - 6 for the use in the prophylaxis and treatment of cancer, where the cancer diseases can be lung, intestinal, breast, skin, prostate or oesophageal cancer and leukaemia.

14. Compounds according to Claim 1 - 6 for the use in the prophylaxis and treatment of arteriosclerosis.

15. Compounds according to Claim 1 - 6 for the use in the prophylaxis and treatment of neurodegenerative, neuroinflammatory and ischaemic diseases, where the diseases can be Alzheimer's disease, Parkinson's disease, ALS, stroke and multiple sclerosis.

16. Compounds according to Claim 1 - 6 for the use in the prophylaxis and treatment of polycystic kidney diseases.

17. Compounds according to Claim 1 - 6 for the use in the prophylaxis and treatment of pain, where the pain can be inflammatory hyperalgesia.

18. Compounds according to Claim 1 - 6 for the use in the prophylaxis and treatment of infectious diseases of the lung.

19. Compounds according to Claim 1 - 6 for the use in the prophylaxis and treatment of chronic obstructive pulmonary diseases.

20. Compounds according to Claim 1 - 6 for the use in the prophylaxis and treatment of intestinal inflammatory diseases, where the intestinal inflammatory diseases can be Crohn's disease and ulcerative colitis.

21. Compounds according to Claim 1 - 6 for the use in the prophylaxis and treatment in bone marrow transplantation operations.

22. Compounds according to Claim 1 - 6 for the use in the prophylaxis and treatment of pathological eye diseases, where the pathological eye diseases can be Graves' disease.

23. Compounds according to Claim 1 - 6 for the use in the prophylaxis and treatment of aneurysms.

24. Compounds according to Claim 1 - 6 for the use in the prophylaxis and treatment of vascular damage and the Kawasaki syndrome.

25. Compounds according to Claim 1 - 6 for the use in the prophylaxis and treatment of arthritis.

26. Drug containing a compound of the general formula (I) in combination with a Cyclooxygenase (COX) inhibitor for the treatment of diseases, wherein the COX inhibitors can be selected from the following list: aspirin, naproxen, indomethacin, meloxicam, ibuprofen, ketoprofen, piroxicam, tenoxicam, nimesulide, mefanemic acid, ketoralac, celecoxib (4-[5-(4-methylphenyl)-3-(trifluoromethyl)-1H-pyrazol-1-yl]benzenesulphonamide), parecoxib (N-[4-(5-methyl-3-phenyl-4-isoxazolyl)phenyl]sulphonylpropionamide), rofecoxib (4-(4-mesylphenyl)-3-phenylfuran-(5H)-one), valdecoxib (4-[5-methyl-3-phenyl-4-isoxazoyl)benzenesulphonamide), NS-398 (N-methyl-2-cyclohexanoxy-4-nitrobenzene-sulphonamide), lumiracoxib [2-(2'-chloro-6'-fluorophenyl)-amino-5-methylbenzene-acetic acid], ceracoxib and etoricoxib.

27. Drug according to Claim 26, where the diseases are infectious diseases, cancer, cardiovascular diseases, angiogenic diseases, uterine contraction disorders, pain, inflammatory diseases, neuroinflammatory diseases, neurodegenerative diseases, autoimmune diseases, immunodependent diseases/therapies, nephrological diseases and ophthalmological diseases and where the drugs can also be used for the treatment of pain and in transplantation and for fertility control.

28. Use of the compounds of the general formula I, according to Claims 1 - 6, in the form of a pharmaceutical preparation for enteral, parenteral, vaginal, intrauterine and oral administration.

29. Method for the preparation of the compounds of the general formula (I), characterized in that a compound of the general formula (VIII)

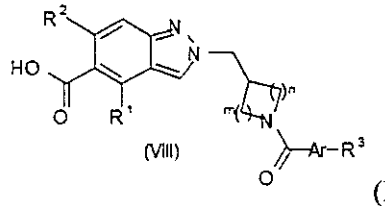

(VIII)

(Formula VIII)

where R^1, R^2, R^3, R^4, X, Ar, m and n have the meaning stated in Claim 1,

is reacted with an amine of the general formula (XI)

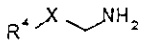

(XI) (Formula XI)

where R^4 and X have the meaning stated in Claim 1.

30. Method for the preparation of the compounds of the general formula (I), characterized in that a compound of the general formula (VI)

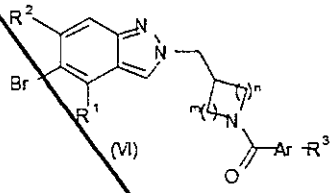

(VI) (Formula VI)

where R^1, R^2, R^3, R^4, X, Ar, m and n have the meaning stated in Claim 1,
is reacted with an amine of the general formula (XI)

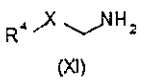

(XI) (Formula XI)

where R^4 and X have the meaning stated in Claim 1, and carbon monoxide or a carbon monoxide source such as for example molybdenum hexacarbonyl, under palladium(0) catalysis.

31. Method for the preparation of the compounds of the general formula (I), characterized in that a compound of the general formula (XV)

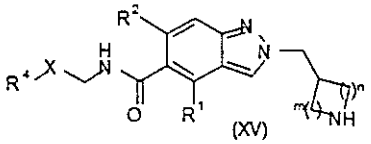

(XV) (Formula XV)

where R^1, R^2, R^3, R^4, X, Ar, m, n have the meaning stated in Claim 1,
is reacted with a compound of the general formula (IX),

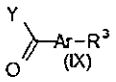

(IX) (Formula IX)

where either Y = OH resulting in a carboxylic acid or Y = Cl resulting in a carboxylic acid chloride or Y = O-C(O)-O-$CH_2(CH_3)CH_3$ resulting in an anhydride and where R^3 and Ar have the meaning stated in Claim 1.

32. Method for the preparation of the compounds of the general formula (I), characterized in that a compound of the general formula (XVI),

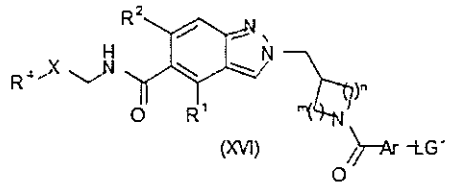

(Formula XVI)

where R^1, R^2, R^3, R^4, X, Ar, m and n have the meaning stated in Claim 1 and wherein LG′ means Br or I, is reacted with a boronic acid or a boronic acid ester of the general formula (XVIII)

Met – R^3 (Formula XVIII)

where R^3 has the meaning stated in Claim 1

and where Met is $B(OH)_2$, BPin or OH.

CLAIMS

1. Compounds of the general formula (I)

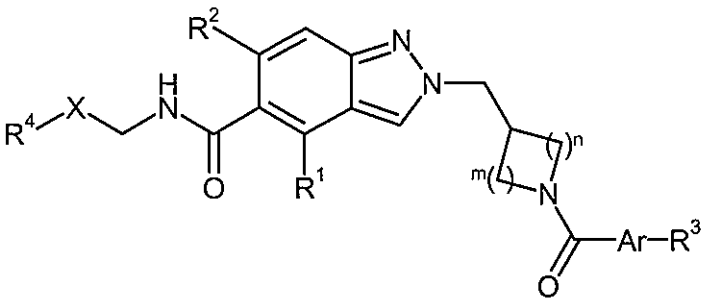

wherein

R^1: means H, C_1-C_2 alkyl or C_1-C_2 alkyloxy, whereby alkyl residues can optionally be singly or multiply substituted with fluorine;

R^2: H or methyl;

subject to the proviso that one of the two residues R^1 or R^2 equals H;

X: $-(CH_2)_l-$, $-(CH_2)_k-O-$, $-CH_2-S-$, $CH_2-S(O)_2-$, $-CH(CH_3)-$, $-CH(CH_3)-O-$ or $-C(CH_3)_2-O-$;

k: 1 or 2;

l: 0, 1 or 2;

R^4: H, C_1-C_4 alkyl, C_3-C_4 cycloalkyl or CH_2-C_3-C_4 cycloalkyl, whereby alkyl and cycloalkyl residues can optionally be singly or multiply substituted with fluorine and whereby heterocyclyl residues can optionally be singly or multiply substituted with fluorine, hydroxy, methoxy or with oxo;

and in the case of X: $-CH_2-$ or $-CH(CH_3)-$

R^4: additionally means a 4-6-membered monocyclic heterocyclyl containing one or more hetero atoms, such as oxygen, sulphur and/or nitrogen or a hetero group such as -S(O)- or $-SO_2-$;

and in the case of X: $-(CH_2)_l-$ or $-CH(CH_3)-$

R^4: additionally means CN;

or

X together with R^4 form a 4-6-membered monocyclic hetrocyclyl via a ring carbon linkage wherein the 4-6-membered monocyclic ring contains one or more hetero atoms, such as oxygen, sulphur and/or nitrogen or a hetero group such as -S(O)- or $-SO_2-$ and whereby heterocyclyl residues can optionally be singly or multiply substituted with fluorine, hydroxy, methoxy or with oxo;

m: 1 or 2;

n: 1 or 2;

Ar: a 6-10-membered aryl or 5-10 membered mono- or bicyclic hetroaryl containing one or more identical or different hetero atoms, such as oxygen, sulphur or nitrogen, whereby heterocyclyl residues can optionally be singly or multiply substituted with fluorine, hydroxy, methoxy or with oxo;

R^3: halogen, CN, SF_5, C_1-C_4 alkyl, C_3-C_6 cycloalkyl, C_4-C_6 monocyclic heterocyclyl containing one or more hetero atoms, such as oxygen, sulphur and/or nitrogen or a hetero group such as -S(O)- or $-SO_2-$, O-C_1-C_4 alkyl, O-C_3-C_6 cycloalkyl, O-C_4-C_6 monocyclic heterocyclyl containing one or more hetero atoms, such as oxygen, sulphur and/or nitrogen or a hetero group such as -S(O)- or $-SO_2-$, S-C_1-C_4 alkyl, $S(O)_2$-C_1-C_4 alkyl, Ar′, O-Ar′, $C(CH_3)_2$-CN or $C(CH_3)_2$-OH; whereby alkyl, cycloalkyl, and O-C_1-C_4 alkyl residues can optionally be singly or multiply substituted with fluorine and whereby heterocyclyl residues can optionally be singly or multiply substituted with fluorine, hydroxy, methoxy or with oxo; and

Ar′: an optionally singly or doubly substituted 6-membered aryl or 5-6-membered mono- or bicyclic heteroaryl residue containing one or more identical or different hetero atoms, such as oxygen, sulphur or nitrogen;
wherein the substituents are selected from F, Cl, CN, C_1-C_4 alkyl, O-C_1-C_4 alkyl, $C(CH_3)_2$-CN, $C(CH_3)_2$-OH and $C(O)NH_2$;

and isomers, diastereomers, enantiomers and salts or cyclodextrin clathrates thereof.

2. Compounds according to Claim 1, wherein

R^1, R^2: mean H or methyl;
subject to the proviso that one of the two residues R^1 or R^2 equals H;

X: $-(CH_2)_l-$ or $-(CH_2)_k-O-$;

k: 1 or 2;

l: 0, 1 or 2;

R^4: C_1-C_4 alkyl, C_3-C_4 cycloalkyl or CH_2-C_3-C_4 cycloalkyl; and

m, n: 2;

and isomers, diastereomers, enantiomers and salts or cyclodextrin clathrates thereof and R^3, Ar and Ar′ have the meanings stated in Claim 1.

3. Compounds according to Claim 1, wherein

R^1, R^2: mean H or methyl;

subject to the proviso that one of the two residues R^1 or R^2 equals H;

X: $-(CH_2)_l-$ or $-(CH_2)_k-O-$;

k: 1 or 2;

l: 0, 1 or 2;

R^4: C_1-C_4 alkyl, C_3-C_4 cycloalkyl or CH_2-C_3-C_4 cycloalkyl; and

m, n: 1;

and isomers, diastereomers, enantiomers and salts or cyclodextrin clathrates thereof and R^3, Ar and Ar′ have the meanings stated in Claim 1.

4. Compounds according to Claim 1or 2, wherein

R^1: means methyl;

R^2: H;

X: $-(CH_2)_l-$ or $-(CH_2)_k-O-$;

k: 1;

l: 0 or 1;

R^4: C_1-C_4 alkyl, C_3-C_4 cycloalkyl or CH_2-C_3-C_4 cycloalkyl;

m, n: 2; and

Ar: a phenyl residue;

and isomers, diastereomers, enantiomers and salts or cyclodextrin clathrates thereof and R^3 and Ar′ have the meanings stated in Claim 1.

5. Compounds according to Claim 1 or 3, wherein

R^1: means a methyl group;

R^2: H;

X: $-(CH_2)_l-$ or $-(CH_2)_k-O-$;

k: 1;

l: 0 or 1;

R^4: C_1-C_4 alkyl, C_3-C_4 cycloalkyl or CH_2-C_3-C_4 cycloalkyl;

m, n: 1; and

Ar: a phenyl residue;

and isomers, diastereomers, enantiomers and salts or cyclodextrin clathrates thereof and R^3 and Ar′ have the aforesaid meanings.

6. Compounds according to Claim 4 and 5 selected from a group which contains the following compounds:

1. 2-{[1-(4-cyano-2-fluorobenzoyl)piperidin-4-yl]methyl}-N-(2-methoxyethyl)-4-methyl-2H-indazol-5-carboxamide
2. 2-{[1-(4-tert-butoxybenzoyl)piperidin-4-yl]methyl}-N-(2-methoxyethyl)-4-methyl-2H-indazol-5-carboxamide
3. 2-({1-[4-(4-fluorophenoxy)benzoyl]piperidin-4-yl}methyl)-N-(2-methoxyethyl)-4-methyl-2H-indazol-5-carboxamide
4. N-(2-methoxyethyl)-4-methyl-2-{[1-(4-morpholinobenzoyl)piperidin-4-yl]methyl}-2H-indazol-5-carboxamide
5. 2-({1-[(4'-fluorobiphenyl-4-yl)carbonyl]piperidin-4-yl}methyl)-N-(2-methoxyethyl)-4-methyl-2H-indazol-5-carboxamide
6. 2-{[1-(2-fluoro-4-mesylbenzoyl)piperidin-4-yl]methyl}-N-(2-methoxyethyl)-4-methyl-2H-indazol-5-carboxamide
7. 2-{[1-(2-fluoro-4-methoxybenzoyl)piperidin-4-yl]methyl}-N-(2-methoxyethyl)-4-methyl-2H-indazol-5-carboxamide

8. 2-{[1-(4-bromo-2-fluorobenzoyl)piperidin-4-yl]methyl}-N-(2-methoxyethyl)-4-methyl-2H-indazol-5-carboxamide
9. 2-{[1-(2-fluoro-4-methylbenzoyl)piperidin-4-yl]methyl}-N-(2-methoxyethyl)-4-methyl-2H-indazol-5-carboxamide
10. 2-({1-[2-fluoro-4-(trifluoromethyl)benzoyl]piperidin-4-yl}methyl)-N-(2-methoxyethyl)-4-methyl-2H-indazol-5-carboxamide
11. N-(2-methoxyethyl)-4-methyl-2-({1-[4-(pentafluoro-λ^6-sulphanyl)benzoyl]piperidin-4-yl}methyl)-2H-indazol-5-carboxamide
12. N-(2-methoxyethyl)-4-methyl-2-{[1-(4-methylbenzoyl)piperidin-4-yl]methyl}-2H-indazol-5-carboxamide
13. 2-({1-[4-(4-chlorophenoxy)benzoyl]piperidin-4-yl}methyl)-N-(2-methoxyethyl)-4-methyl-2H-indazol-5-carboxamide
14. N-(2-methoxyethyl)-4-methyl-2-({1-[4-(4-methylphenoxy)benzoyl]piperidin-4-yl}methyl)-2H-indazol-5-carboxamide
15. 2-({1-[4-(4-tert-butylphenoxy)benzoyl]piperidin-4-yl}methyl)-N-(2-methoxyethyl)-4-methyl-2H-indazol-5-carboxamide
16. N-(2-methoxyethyl)-4-methyl-2-[(1-{4-[4-(trifluoromethyl)phenoxy]benzoyl}piperidin-4-yl)methyl]-2H-indazol-5-carboxamide
17. N-(2-methoxyethyl)-2-({1-[4-(4-methoxyphenoxy)benzoyl]piperidin-4-yl}methyl)-4-methyl-2H-indazol-5-carboxamide
18. N-(2-methoxyethyl)-4-methyl-2-{[1-(4-phenoxybenzoyl)piperidin-4-yl]methyl}-2H-indazol-5-carboxamide
19. 2-{[1-(4-cyclopropylbenzoyl)piperidin-4-yl]methyl}-N-(2-methoxyethyl)-4-methyl-2H-indazol-5-carboxamide
20. 2-{[1-(4-methoxybenzoyl)piperidin-4-yl]methyl}-N-(2-methoxyethyl)-4-methyl-2H-indazol-5-carboxamide
21. 2-{[1-(4-fluorobenzoyl)piperidin-4-yl]methyl}-N-(2-methoxyethyl)-4-methyl-2H-indazol-5-carboxamide
22. N-(2-methoxyethyl)-4-methyl-2-({1-[4-(trifluoromethyl)benzoyl]piperidin-4-yl}methyl)-2H-indazol-5-carboxamide
23. 2-{[1-(2-methoxybenzoyl)piperidin-4-yl]methyl}-N-(2-methoxyethyl)-4-methyl-2H-indazol-5-carboxamide
24. N-(2-methoxyethyl)-4-methyl-2-[(1-{4-[(trifluoromethyl)sulphonyl]benzoyl}piperidin-4-yl)methyl]-2H-indazol-5-carboxamide

25. N-(2-methoxyethyl)-4-methyl-2-({1-[3-(trifluoromethyl)benzoyl]piperidin-4-yl}methyl)-2H-indazol-5-carboxamide
26. N-(2-methoxyethyl)-4-methyl-2-{[1-(3-methylbenzoyl)piperidin-4-yl]methyl}-2H-indazol-5-carboxamide
27. 2-{[1-(3-chlorobenzoyl)piperidin-4-yl]methyl}-N-(2-methoxyethyl)-4-methyl-2H-indazol-5-carboxamide
28. 2-({1-[4-(4-carbamoylphenoxy)benzoyl]piperidin-4-yl}methyl)-N-(2-methoxyethyl)-4-methyl-2H-indazol-5-carboxamide
29. 2-({1-[4-(cyclopentyloxy)benzoyl]piperidin-4-yl}methyl)-N-(2-methoxyethyl)-4-methyl-2H-indazol-5-carboxamide
30. 2-({1-[4-(difluoromethyl)benzoyl]piperidin-4-yl}methyl)-N-(2-methoxyethyl)-4-methyl-2H-indazol-5-carboxamide
31. 2-{[1-(4-cyanobenzoyl)piperidin-4-yl]methyl}-N-(2-methoxyethyl)-4-methyl-2H-indazol-5-carboxamide
32. 2-({1-[4-(1H-imidazol-1-yl)benzoyl]piperidin-4-yl}methyl)-N-(2-methoxyethyl)-4-methyl-2H-indazol-5-carboxamide
33. N-(2-methoxyethyl)-4-methyl-2-({1-[4-(oxazol-2-yl)benzoyl]piperidin-4-yl}methyl)-2H-indazol-5-carboxamide
34. N-(2-methoxyethyl)-4-methyl-2-({1-[4-(oxazol-5-yl)benzoyl]piperidin-4-yl}methyl)-2H-indazol-5-carboxamide
35. N-(2-methoxyethyl)-4-methyl-2-({1-[4-(isoxazol-5-yl)benzoyl]piperidin-4-yl}methyl)-2H-indazol-5-carboxamide
36. N-(2-methoxyethyl)-4-methyl-2-({1-[4-(1H-pyrazol-1-yl)benzoyl]piperidin-4-yl}methyl)-2H-indazol-5-carboxamide
37. N-(2-methoxyethyl)-4-methyl-2-({1-[4-(1H-1,2,4-triazol-1-yl)benzoyl]piperidin-4-yl}-methyl)-2H-indazol-5-carboxamide
38. 2-({1-[4-(difluoromethoxy)-2-fluorobenzoyl]piperidin-4-yl}methyl)-N-(2-methoxyethyl)-4-methyl-2H-indazol-5-carboxamide
39. 2-({1-[2-fluoro-4-(pyrrolidin-1-yl)benzoyl]piperidin-4-yl}methyl)-N-(2-methoxyethyl)-4-methyl-2H-indazol-5-carboxamide
40. 2-({1-[(3,4'-difluorobiphenyl-4-yl)carbonyl]piperidin-4-yl}methyl)-N-(2-methoxyethyl)-4-methyl-2H-indazol-5-carboxamide
41. 2-({1-[(3-fluoro-4'-methoxybiphenyl-4-yl)carbonyl]piperidin-4-yl}methyl)-N-(2-methoxyethyl)-4-methyl-2H-indazol-5-carboxamide

42. 2-({1-[(3-fluoro-4'-methylbiphenyl-4-yl)carbonyl]piperidin-4-yl}methyl)-N-(2-methoxyethyl)-4-methyl-2H-indazol-5-carboxamide
43. 2-[(1-{[3-fluoro-3'-(trifluoromethyl)biphenyl-4-yl]carbonyl}piperidin-4-yl)methyl]-N-(2-methoxyethyl)-4-methyl-2H-indazol-5-carboxamide
44. 2-[(1-{[3-fluoro-2'-(trifluoromethoxy)biphenyl-4-yl]carbonyl}piperidin-4-yl)methyl]-N-(2-methoxyethyl)-4-methyl-2H-indazol-5-carboxamide
45. 2-({1-[(2'-fluorobiphenyl-4-yl)carbonyl]piperidin-4-yl}methyl)-N-(2-methoxyethyl)-4-methyl-2H-indazol-5-carboxamide
46. 2-({1-[(2',4'-difluorobiphenyl-4-yl)carbonyl]piperidin-4-yl}methyl)-N-(2-methoxyethyl)-4-methyl-2H-indazol-5-carboxamide
47. 2-({1-[(2-fluorobiphenyl-4-yl)carbonyl]piperidin-4-yl}methyl)-N-(2-methoxyethyl)-4-methyl-2H-indazol-5-carboxamide
48. N-(2-methoxyethyl)-4-methyl-2-({1-[(2'-methylbiphenyl-4-yl)carbonyl]piperidin-4-yl}-methyl)-2H-indazol-5-carboxamide
49. N-(2-methoxyethyl)-4-methyl-2-({1-[4-(4-pyridyloxy)benzoyl]piperidin-4-yl}methyl)-2H-indazol-5-carboxamide
50. N-(2-methoxyethyl)-4-methyl-2-({1-[4-(4H-1,2,4-triazol-4-yl)benzoyl]piperidin-4-yl}-methyl)-2H-indazol-5-carboxamide
51. 2-{[1-(2-fluoro-4-morpholinobenzoyl)piperidin-4-yl]methyl}-N-(2-methoxyethyl)-4-methyl-2H-indazol-5-carboxamide
52. 2-{[1-(4-bromobenzoyl)piperidin-4-yl]methyl}-N-(2-methoxyethyl)-4-methyl-2H-indazol-5-carboxamide
53. N-(2-methoxyethyl)-4-methyl-2-({1-[4-(trifluoromethoxy)benzoyl]piperidin-4-yl}-methyl)-2H-indazol-5-carboxamide
54. 2-{[1-(4-chlorobenzoyl)piperidin-4-yl]methyl}-N-(2-methoxyethyl)-4-methyl-2H-indazol-5-carboxamide
55. N-(2-methoxyethyl)-4-methyl-2-[(1-{4-[(trifluoromethyl)sulphanyl]benzoyl}piperidin-4-yl)methyl]-2H-indazol-5-carboxamide
56. 4-methyl-2-({1-[4-(pentafluoro-λ^6-sulphanyl)benzoyl]piperidin-4-yl}methyl)-N-(2,2,2-trifluoroethyl)-2H-indazol-5-carboxamide
57. 2-{[1-(4-chlorobenzoyl)piperidin-4-yl]methyl}-4-methyl-N-(2,2,2-trifluoroethyl)-2H-indazol-5-carboxamide
58. 4-methyl-N-(2,2,2-trifluoroethyl)-2-({1-[4-(trifluoromethoxy)benzoyl]piperidin-4-yl}methyl)-2H-indazol-5-carboxamide

59. 2-{[1-(4-chlorobenzoyl)piperidin-4-yl]methyl}-N-[2-(cyclopropylmethoxy)ethyl]-4-methyl-2H-indazole-5-carboxamide
60. N-[2-(cyclopropylmethoxy)ethyl]-4-methyl-2-{[1-(4-methylbenzoyl)piperidin-4-yl]-methyl}-2H-indazol-5-carboxamide
61. N-[2-(cyclopropylmethoxy)ethyl]-2-({1-[4-(4-fluorophenoxy)benzoyl]piperidin-4-yl}-methyl)-4-methyl-2H-indazol-5-carboxamide
62. N-[2-(cyclopropylmethoxy)ethyl]-4-methyl-2-({1-[4-(trifluoromethyl)benzoyl]piperidin-4-yl}methyl)-2H-indazol-5-carboxamide
63. N-[2-(cyclopropylmethoxy)ethyl]-2-({1-[(4'-fluorobiphenyl-4-yl)carbonyl]piperidin-4-yl}methyl)-4-methyl-2H-indazol-5-carboxamide
64. 2-{[1-(4-cyclopropylbenzoyl)piperidin-4-yl]methyl}-N-[2-(cyclopropylmethoxy)ethyl]-4-methyl-2H-indazol-5-carboxamide
65. 2-{[1-(4-chlorobenzoyl)piperidin-4-yl]methyl}-4-methyl-N-[2-(2,2,2-trifluoroethoxy)-ethyl]-2H-indazol-5-carboxamide
66. 4-methyl-2-{[1-(4-methylbenzoyl)piperidin-4-yl]methyl}-N-[2-(2,2,2-trifluoroethoxy)-ethyl]-2H-indazol-5-carboxamide
67. 2-({1-[4-(4-fluorophenoxy)benzoyl]piperidin-4-yl}methyl)-4-methyl-N-[2-(2,2,2-trifluoroethoxy)ethyl]-2H-indazol-5-carboxamide
68. 4-methyl-N-[2-(2,2,2-trifluoroethoxy)ethyl]-2-({1-[4-(trifluoromethyl)benzoyl]piperidin-4-yl}methyl)-2H-indazol-5-carboxamide
69. 2-({1-[(4'-fluorobiphenyl-4-yl)carbonyl]piperidin-4-yl}methyl)-4-methyl-N-[2-(2,2,2-trifluoroethoxy)ethyl]-2H-indazol-5-carboxamide
70. 2-{[1-(4-cyclopropylbenzoyl)piperidin-4-yl]methyl}-4-methyl-N-[2-(2,2,2-trifluoro-ethoxy)ethyl]-2H-indazol-5-carboxamide
71. 2-{[1-(4-chlorobenzoyl)piperidin-4-yl]methyl}-N-(2-isopropoxyethyl)-4-methyl-2H-indazol-5-carboxamide
72. N-(2-isopropoxyethyl)-4-methyl-2-{[1-(4-methylbenzoyl)piperidin-4-yl]methyl}-2H-indazol-5-carboxamide
73. 2-({1-[4-(4-fluorophenoxy)benzoyl]piperidin-4-yl}methyl)-N-(2-isopropoxyethyl)-4-methyl-2H-indazol-5-carboxamide
74. N-(2-isopropoxyethyl)-4-methyl-2-({1-[4-(trifluoromethyl)benzoyl]piperidin-4-yl}-methyl)-2H-indazol-5-carboxamide
75. 2-({1-[(4'-fluorobiphenyl-4-yl)carbonyl]piperidin-4-yl}methyl)-N-(2-isopropoxyethyl)-4-methyl-2H-indazol-5-carboxamide

76. 2-{[1-(4-cyclopropylbenzoyl)piperidin-4-yl]methyl}-N-(2-isopropoxyethyl)-4-methyl-2H-indazol-5-carboxamide
77. 2-{[1-(4-chlorobenzoyl)piperidin-4-yl]methyl}-4-methyl-N-[2-(trifluoromethoxy)ethyl]-2H-indazol-5-carboxamide
78. 2-({1-[4-(4-fluorophenoxy)benzoyl]piperidin-4-yl}methyl)-4-methyl-N-[2-(trifluoromethoxy)ethyl]-2H-indazol-5-carboxamide
79. 2-({1-[(4'-fluorobiphenyl-4-yl)carbonyl]piperidin-4-yl}methyl)-4-methyl-N-[2-(trifluoromethoxy)ethyl]-2H-indazol-5-carboxamide
80. 4-methyl-N-[2-(trifluoromethoxy)ethyl]-2-[(1-{4-[4-(trifluoromethyl)phenoxy]benzoyl}-piperidin-4-yl)methyl]-2H-indazol-5-carboxamide
81. N-(2-tert-butoxyethyl)-2-{[1-(4-chlorobenzoyl)piperidin-4-yl]methyl}-4-methyl-2H-indazol-5-carboxamide
82. N-(2-tert-butoxyethyl)-2-({1-[4-(4-fluorophenoxy)benzoyl]piperidin-4-yl}methyl)-4-methyl-2H-indazol-5-carboxamide
83. N-(2-tert-butoxyethyl)-2-({1-[(4'-fluorobiphenyl-4-yl)carbonyl]piperidin-4-yl}methyl)-4-methyl-2H-indazol-5-carboxamide
84. N-(2-tert-butoxyethyl)-4-methyl-2-[(1-{4-[4-(trifluoromethyl)phenoxy]benzoyl}-piperidin-4-yl)methyl]-2H-indazol-5-carboxamide
85. 2-{[1-(4-chlorobenzoyl)piperidin-4-yl]methyl}-4-methyl-N-{2-[(^{2}H3)methyloxy]-(^{2}H4)ethyl}-2H-indazol-5-carboxamide
86. 2-({1-[4-(4-fluorophenoxy)benzoyl]piperidin-4-yl}methyl)-4-methyl-N-{2-[(^{2}H3)methyloxy](^{2}H4)ethyl}-2H-indazol-5-carboxamide
87. 2-{[1-(4-chlorobenzoyl)azetidin-3-yl]methyl}-N-(2-methoxyethyl)-4-methyl-2H-indazol-5-carboxamide
88. N-(2-methoxyethyl)-4-methyl-2-[(1-{4-[(trifluoromethyl)sulphanyl]benzoyl}azetidin-3-yl)methyl]-2H-indazol-5-carboxamide
89. N-(2-methoxyethyl)-4-methyl-2-({1-[4-(trifluoromethoxy)benzoyl]azetidin-3-yl}methyl)-2H-indazol-5-carboxamide
90. 2-({1-[2-fluoro-4-(trifluoromethyl)benzoyl]azetidin-3-yl}methyl)-N-(2-methoxyethyl)-4-methyl-2H-indazol-5-carboxamide
91. 2-{[1-(4-chloro-2-fluorobenzoyl)azetidin-3-yl]methyl}-N-(2-methoxyethyl)-4-methyl-2H-indazol-5-carboxamide
92. 2-({1-[3-fluoro-4-(trifluoromethyl)benzoyl]azetidin-3-yl}methyl)-N-(2-methoxyethyl)-4-methyl-2H-indazol-5-carboxamide

93. 2-({1-[4-chloro-3-(trifluoromethyl)benzoyl]azetidin-3-yl}methyl)-N-(2-methoxyethyl)-4-methyl-2H-indazol-5-carboxamide
94. 2-{[1-(4-cyclopropylbenzoyl)azetidin-3-yl]methyl}-N-(2-methoxyethyl)-4-methyl-2H-indazol-5-carboxamide
95. N-(2-methoxyethyl)-4-methyl-2-[(1-{4-[4-(trifluoromethyl)phenoxy]benzoyl}azetidin-3-yl)methyl]-2H-indazol-5-carboxamide
96. 2-{[1-(4-chlorobenzoyl)azetidin-3-yl]methyl}-4-methyl-N-(2,2,2-trifluoroethyl)-2H-indazol-5-carboxamide
97. 4-methyl-N-(2,2,2-trifluoroethyl)-2-({1-[4-(trifluoromethoxy)benzoyl]azetidin-3-yl}-methyl)-2H-indazol-5-carboxamide
98. 2-({1-[2-fluoro-4-(trifluoromethyl)benzoyl]azetidin-3-yl}methyl)-4-methyl-N-(2,2,2-trifluoroethyl)-2H-indazol-5-carboxamide
99. 4-methyl-2-({1-[4-(pentafluoro-λ^6-sulphanyl)benzoyl]azetidin-3-yl}methyl)-N-(2,2,2-trifluoroethyl)-2H-indazol-5-carboxamide
100. N-[2-(cyclopropyloxy)ethyl]-4-methyl-2-({1-[4-(trifluoromethoxy)benzoyl]azetidin-3-yl}methyl)-2H-indazol-5-carboxamide
101. N-[2-(cyclobutyloxy)ethyl]-4-methyl-2-({1-[4-(trifluoromethoxy)benzoyl]azetidin-3-yl}methyl)-2H-indazol-5-carboxamide
102. 2-{[1-(4-chlorobenzoyl)azetidin-3-yl]methyl}-N-[2-(cyclopropylmethoxy)ethyl]-4-methyl-2H-indazol-5-carboxamide
103. N-[2-(cyclopropylmethoxy)ethyl]-2-({1-[4-(4-fluorophenoxy)benzoyl]azetidin-3-yl}-methyl)-4-methyl-2H-indazol-5-carboxamide
104. N-[2-(cyclopropylmethoxy)ethyl]-4-methyl-2-{[1-(4-methylbenzoyl)azetidin-3-yl]-methyl}-2H-indazol-5-carboxamide
105. 2-{[1-(4-chlorobenzoyl)azetidin-3-yl]methyl}-4-methyl-N-[2-(trifluoromethoxy)ethyl]-2H-indazol-5-carboxamide
106. N-(2-tert-butoxyethyl)-2-{[1-(4-chlorobenzoyl)azetidin-3-yl]methyl}-4-methyl-2H-indazol-5-carboxamide
107. N-[2-(cyclopropylmethoxy)ethyl]-2-({1-[(4'-fluorobiphenyl-4-yl)carbonyl]azetidin-3-yl}methyl)-4-methyl-2H-indazol-5-carboxamide
108. 2-({1-[(4'-fluorobiphenyl-4-yl)carbonyl]azetidin-3-yl}methyl)-N-(2-methoxyethyl)-4-methyl-2H-indazol-5-carboxamide
109. 2-({1-[4-(4-fluorophenoxy)benzoyl]azetidin-3-yl}methyl)-N-(2-methoxyethyl)-4-methyl-2H-indazol-5-carboxamide

110. 2-({1-[4-(4-fluorophenoxy)benzoyl]azetidin-3-yl}methyl)-4-methyl-N-(2,2,2-trifluoroethyl)-2H-indazol-5-carboxamide

111. 2-({1-[(4'-fluorobiphenyl-4-yl)carbonyl]azetidin-3-yl}methyl)-4-methyl-N-(2,2,2-trifluoroethyl)-2H-indazol-5-carboxamide

112. 2-{[1-(4-chlorobenzoyl)azetidin-3-yl]methyl}-4-methyl-N-[2-(2,2,2-trifluoroethoxy)-ethyl]-2H-indazol-5-carboxamide

113. 4-methyl-N-[2-(2,2,2-trifluoroethoxy)ethyl]-2-[(1-{4-[4-(trifluoromethyl)phenoxy]-benzoyl}azetidin-3-yl)methyl]-2H-indazol-5-carboxamide

114. 4-methyl-N-(2,2,2-trifluoroethyl)-2-[(1-{4-[4-(trifluoromethyl)phenoxy]benzoyl}-azetidin-3-yl)methyl]-2H-indazol-5-carboxamide

115. 2-({1-[4-(4-chlorophenoxy)benzoyl]azetidin-3-yl}methyl)-4-methyl-N-(2,2,2-trifluoro-ethyl)-2H-indazol-5-carboxamide

116. 2-({1-[4-(4-chlorophenoxy)benzoyl]azetidin-3-yl}methyl)-N-(2-methoxyethyl)-4-methyl-2H-indazol-5-carboxamide

117. N-(2-methoxyethyl)-4-methyl-2-{[1-(4-{[5-(trifluoromethyl)pyridin-2-yl]oxy}benzoyl)-azetidin-3-yl]methyl}-2H-indazol-5-carboxamide

118. 4-methyl-N-(2,2,2-trifluoroethyl)-2-{[1-(4-{[5-(trifluoromethyl)pyridin-2-yl]oxy}-benzoyl)azetidin-3-yl]methyl}-2H-indazol-5-carboxamide

119. 2-{[1-(4-chlorobenzoyl)piperidin-4-yl]methyl}-N-ethyl-4-methyl-2H-indazol-5-carboxamide

120. 2-({1-[4-(4-fluorophenoxy)benzoyl]piperidin-4-yl}methyl)-4-methyl-N-(2,2,2-trifluoroethyl)-2H-indazol-5-carboxamide

121. 2-({1-[4-(4-chlorophenoxy)benzoyl]piperidin-4-yl}methyl)-4-methyl-N-(2,2,2-trifluoroethyl)-2H-indazol-5-carboxamide

122. 4-methyl-2-({1-[4-(4-methylphenoxy)benzoyl]piperidin-4-yl}methyl)-N-(2,2,2-trifluoroethyl)-2H-indazol-5-carboxamide

123. 2-({1-[(4'-fluorobiphenyl-4-yl)carbonyl]piperidin-4-yl}methyl)-4-methyl-N-(2,2,2-trifluoroethyl)-2H-indazol-5-carboxamide

124. 4-methyl-2-{[1-(4-morpholinobenzoyl)piperidin-4-yl]methyl}-N-(2,2,2-trifluoroethyl)-2H-indazol-5-carboxamide

125. 4-methyl-N-(2,2,2-trifluoroethyl)-2-[(1-{4-[(trifluoromethyl)sulphanyl]benzoyl}-piperidin-4-yl)methyl]-2H-indazol-5-carboxamide

126. 4-methyl-N-(2,2,2-trifluoroethyl)-2-[(1-{4-[4-(trifluoromethyl)phenoxy]benzoyl}-piperidin-4-yl)methyl]-2H-indazol-5-carboxamide

127. 4-methyl-N-(2,2,2-trifluoroethyl)-2-{[1-(4-{[5-(trifluoromethyl)pyridin-2-yl]oxy}-benzoyl)piperidin-4-yl]methyl}-2H-indazol-5-carboxamide

128. 4-methyl-N-(2,2,2-trifluoroethyl)-2-{[1-(4-{[6-(trifluoromethyl)pyridin-3-yl]oxy}-benzoyl)piperidin-4-yl]methyl}-2H-indazol-5-carboxamide

129. 4-methyl-N-(2,2,2-trifluoroethyl)-2-{[1-(4-{[6-(trifluoromethyl)pyridin-2-yl]oxy}-benzoyl)piperidin-4-yl]methyl}-2H-indazol-5-carboxamide

130. 2-({1-[4-(4-cyanophenoxy)benzoyl]piperidin-4-yl}methyl)-4-methyl-N-(2,2,2-trifluoroethyl)-2H-indazol-5-carboxamide

131. 2-({1-[4-(3-fluorophenoxy)benzoyl]piperidin-4-yl}methyl)-4-methyl-N-(2,2,2-trifluoroethyl)-2H-indazol-5-carboxamide

132. 4-methyl-N-(2,2,2-trifluoroethyl)-2-[(1-{4-[3-(trifluoromethyl)phenoxy]benzoyl}-piperidin-4-yl)methyl]-2H-indazol-5-carboxamide

133. 2-[(1-{4-[(5-cyanopyridin-2-yl)oxy]benzoyl}piperidin-4-yl)methyl]-4-methyl-N-(2,2,2-trifluoroethyl)-2H-indazol-5-carboxamide

134. 2-[(1-{4-[(5-chloropyridin-2-yl)oxy]benzoyl}piperidin-4-yl)methyl]-4-methyl-N-(2,2,2-trifluoroethyl)-2H-indazol-5-carboxamide

135. 4-methyl-N-(2,2,2-trifluoroethyl)-2-[(1-{4-[5-(trifluoromethyl)pyridin-2-yl]benzoyl}-piperidin-4-yl)methyl]-2H-indazol-5-carboxamide

136. 2-({1-[4-(2,4-difluorophenoxy)benzoyl]piperidin-4-yl}methyl)-4-methyl-N-(2,2,2-trifluoroethyl)-2H-indazol-5-carboxamide

137. 2-({1-[4-(3,4-difluorophenoxy)benzoyl]piperidin-4-yl}methyl)-4-methyl-N-(2,2,2-trifluoroethyl)-2H-indazol-5-carboxamide

138. 4-methyl-N-(2,2,2-trifluoroethyl)-2-[(1-{[4'-(trifluoromethyl)biphenyl-4-yl]carbonyl}-piperidin-4-yl)methyl]-2H-indazol-5-carboxamide

139. 2-{[1-(4-bromobenzoyl)piperidin-4-yl]methyl}-4-methyl-N-(2,2,2-trifluoroethyl)-2H-indazol-5-carboxamide

140. 2-({1-[4-(5-chloropyridin-2-yl)benzoyl]piperidin-4-yl}methyl)-4-methyl-N-(2,2,2-trifluoroethyl)-2H-indazol-5-carboxamide

141. 2-({1-[(4'-methoxy-2'-methylbiphenyl-4-yl)carbonyl]piperidin-4-yl}methyl)-4-methyl-N-(2,2,2-trifluoroethyl)-2H-indazol-5-carboxamide

142. 4-methyl-2-({1-[4-(6-methylpyridin-3-yl)benzoyl]piperidin-4-yl}methyl)-N-(2,2,2-trifluoroethyl)-2H-indazol-5-carboxamide

143. 2-({1-[(4'-fluoro-2'-methoxybiphenyl-4-yl)carbonyl]piperidin-4-yl}methyl)-4-methyl-N-(2,2,2-trifluoroethyl)-2H-indazol-5-carboxamide

144. 4-methyl-N-(2,2,2-trifluoroethyl)-2-[(1-{4-[6-(trifluoromethyl)pyridin-3-yl]benzoyl}-piperidin-4-yl)methyl]-2H-indazol-5-carboxamide

145. 2-({1-[4-(6-methoxypyridin-3-yl)benzoyl]piperidin-4-yl}methyl)-4-methyl-N-(2,2,2-trifluoroethyl)-2H-indazol-5-carboxamide

146. 2-({1-[4-(6-methoxypyridin-2-yl)benzoyl]piperidin-4-yl}methyl)-4-methyl-N-(2,2,2-trifluoroethyl)-2H-indazol-5-carboxamide

147. 4-methyl-2-({1-[4-(5-methylpyridin-2-yl)benzoyl]piperidin-4-yl}methyl)-N-(2,2,2-trifluoroethyl)-2H-indazol-5-carboxamide

148. 2-({1-[4-(5-fluoropyridin-2-yl)benzoyl]piperidin-4-yl}methyl)-4-methyl-N-(2,2,2-trifluoroethyl)-2H-indazol-5-carboxamide

149. 2-({1-[4-(5-methoxypyridin-2-yl)benzoyl]piperidin-4-yl}methyl)-4-methyl-N-(2,2,2-trifluoroethyl)-2H-indazol-5-carboxamide

150. 4-methyl-2-({1-[4-(2-methylpyrimidin-5-yl)benzoyl]piperidin-4-yl}methyl)-N-(2,2,2-trifluoroethyl)-2H-indazol-5-carboxamide

151. 4-methyl-N-(2,2,2-trifluoroethyl)-2-[(1-{4-[2-(trifluoromethyl)pyrimidin-5-yl]benzoyl}-piperidin-4-yl)methyl]-2H-indazol-5-carboxamide

152. 4-methyl-N-(2,2,2-trifluoroethyl)-2-[(1-{4-[6-(trifluoromethyl)pyridin-2-yl]benzoyl}-piperidin-4-yl)methyl]-2H-indazol-5-carboxamide

153. 2-({1-[4-(4-cyanophenoxy)benzoyl]piperidin-4-yl}methyl)-N-(2-methoxyethyl)-4-methyl-2H-indazol-5-carboxamide

154. 2-{[1-(4-bromo-3-methylbenzoyl)piperidin-4-yl]methyl}-N-(2-methoxyethyl)-4-methyl-2H-indazol-5-carboxamide

155. 2-{[1-(4-tert-butylbenzoyl)piperidin-4-yl]methyl}-N-(2-methoxyethyl)-4-methyl-2H-indazol-5-carboxamide

156. 2-({1-[4-(1-hydroxy-1-methylethyl)benzoyl]piperidin-4-yl}methyl)-N-(2-methoxyethyl)-4-methyl-2H-indazol-5-carboxamide

157. 2-{[1-(4-cyclohexylbenzoyl)piperidin-4-yl]methyl}-N-(2-methoxyethyl)-4-methyl-2H-indazol-5-carboxamide

158. 2-({1-[4-(1-cyano-1-methylethyl)benzoyl]piperidin-4-yl}methyl)-N-(2-methoxyethyl)-4-methyl-2H-indazol-5-carboxamide

159. N-(2-methoxyethyl)-4-methyl-2-({1-[4-(pyrimidin-2-yloxy)benzoyl]piperidin-4-yl}-methyl)-2H-indazol-5-carboxamide

160. N-(2-methoxyethyl)-4-methyl-2-({1-[4-(3-pyridyloxy)benzoyl]piperidin-4-yl}methyl)-2H-indazol-5-carboxamide

161. N-(2-methoxyethyl)-4-methyl-2-{[1-(4-{[5-(trifluoromethyl)pyridin-2-yl]oxy}benzoyl)-piperidin-4-yl]methyl}-2H-indazol-5-carboxamide

162. N-(2-methoxyethyl)-4-methyl-2-({1-[4-(2-pyridyloxy)benzoyl]piperidin-4-yl}methyl)-2H-indazol-5-carboxamide

163. N-(2-methoxyethyl)-4-methyl-2-{[1-(4-{[4-(trifluoromethyl)pyrimidin-2-yl]oxy}-benzoyl)piperidin-4-yl]methyl}-2H-indazol-5-carboxamide

164. N-(2-methoxyethyl)-4-methyl-2-{[1-(4-{[6-(trifluoromethyl)pyridin-3-yl]oxy}benzoyl)-piperidin-4-yl]methyl}-2H-indazol-5-carboxamide

165. N-(2-methoxyethyl)-4-methyl-2-{[1-(4-{[6-(trifluoromethyl)pyridin-2-yl]oxy}benzoyl)-piperidin-4-yl]methyl}-2H-indazol-5-carboxamide

166. 2-({1-[(4'-methoxybiphenyl-4-yl)carbonyl]piperidin-4-yl}methyl)-N-(2-methoxyethyl)-4-methyl-2H-indazol-5-carboxamide

167. N-(2-methoxyethyl)-4-methyl-2-({1-[4-(3,4,5,6-tetrahydro-2H-pyran-4-yloxy)benzoyl]-piperidin-4-yl}methyl)-2H-indazol-5-carboxamide

168. N-(2-methoxyethyl)-4-methyl-2-[(1-{4-[3-(trifluoromethyl)phenoxy]benzoyl}piperidin-4-yl)methyl]-2H-indazol-5-carboxamide

169. 2-[(1-{4-[(5-cyanopyridin-2-yl)oxy]benzoyl}piperidin-4-yl)methyl]-N-(2-methoxy-ethyl)-4-methyl-2H-indazol-5-carboxamide

170. 2-[(1-{4-[(5-chloropyridin-2-yl)oxy]benzoyl}piperidin-4-yl)methyl]-N-(2-methoxy-ethyl)-4-methyl-2H-indazol-5-carboxamide

171. 2-({1-[4-(2,4-difluorophenoxy)benzoyl]piperidin-4-yl}methyl)-N-(2-methoxyethyl)-4-methyl-2H-indazol-5-carboxamide

172. 2-({1-[4-(3,4-difluorophenoxy)benzoyl]piperidin-4-yl}methyl)-N-(2-methoxyethyl)-4-methyl-2H-indazol-5-carboxamide

173. N-(2-methoxyethyl)-4-methyl-2-[(1-{[4'-(trifluoromethyl)biphenyl-4-yl]carbonyl}-piperidin-4-yl)methyl]-2H-indazol-5-carboxamide

174. 2-({1-[4-(3-fluorophenoxy)benzoyl]piperidin-4-yl}methyl)-N-(2-methoxyethyl)-4-methyl-2H-indazol-5-carboxamide

175. 2-{[1-(2-fluoro-4-isopropoxybenzoyl)piperidin-4-yl]methyl}-N-(2-methoxyethyl)-4-methyl-2H-indazol-5-carboxamide

176. 2-({1-[(3-fluoro-3',4'-dimethylbiphenyl-4-yl)carbonyl]piperidin-4-yl}methyl)-N-(2-methoxyethyl)-4-methyl-2H-indazol-5-carboxamide

177. 2-({1-[(2',3-difluoro-4'-methoxybiphenyl-4-yl)carbonyl]piperidin-4-yl}methyl)-N-(2-methoxyethyl)-4-methyl-2H-indazol-5-carboxamide

178. 2-({1-[4-(difluoromethoxy)benzoyl]piperidin-4-yl}methyl)-N-(2-methoxyethyl)-4-methyl-2H-indazol-5-carboxamide

179. 2-({1-[4-(2-fluorophenoxy)benzoyl]piperidin-4-yl}methyl)-N-(2-methoxyethyl)-4-methyl-2H-indazol-5-carboxamide

180. 2-({1-[(4'-cyano-2'-methylbiphenyl-4-yl)carbonyl]piperidin-4-yl}methyl)-N-(2-methoxyethyl)-4-methyl-2H-indazol-5-carboxamide

181. 2-({1-[4-(5-chloropyridin-2-yl)benzoyl]piperidin-4-yl}methyl)-N-(2-methoxyethyl)-4-methyl-2H-indazol-5-carboxamide

182. N-(2-methoxyethyl)-4-methyl-2-[(1-{4-[6-(trifluoromethyl)pyridin-2-yl]benzoyl}-piperidin-4-yl)methyl]-2H-indazol-5-carboxamide

183. N-(2-methoxyethyl)-2-({1-[(4'-methoxy-2'-methylbiphenyl-4-yl)carbonyl]piperidin-4-yl}methyl)-4-methyl-2H-indazol-5-carboxamide

184. 2-({1-[(4'-chloro-2'-methylbiphenyl-4-yl)carbonyl]piperidin-4-yl}methyl)-N-(2-methoxyethyl)-4-methyl-2H-indazol-5-carboxamide

185. 2-[(1-{[4'-(1-cyano-1-methylethyl)biphenyl-4-yl]carbonyl}piperidin-4-yl)methyl]-N-(2-methoxyethyl)-4-methyl-2H-indazol-5-carboxamide

186. N-(2-methoxyethyl)-2-({1-[4-(5-methoxypyridin-2-yl)benzoyl]piperidin-4-yl}methyl)-4-methyl-2H-indazol-5-carboxamide

187. N-(2-methoxyethyl)-4-methyl-2-[(1-{4-[6-(trifluoromethyl)pyridin-3-yl]benzoyl}-piperidin-4-yl)methyl]-2H-indazol-5-carboxamide

188. N-(2-methoxyethyl)-2-({1-[4-(6-methoxypyridin-3-yl)benzoyl]piperidin-4-yl}methyl)-4-methyl-2H-indazol-5-carboxamide

189. 2-({1-[(4'-fluoro-2'-methylbiphenyl-4-yl)carbonyl]piperidin-4-yl}methyl)-N-(2-methoxyethyl)-4-methyl-2H-indazol-5-carboxamide

190. N-(2-methoxyethyl)-4-methyl-2-({1-[4-(6-methylpyridin-3-yl)benzoyl]piperidin-4-yl}-methyl)-2H-indazol-5-carboxamide

191. N-(2-methoxyethyl)-2-({1-[4-(6-methoxypyridin-2-yl)benzoyl]piperidin-4-yl}methyl)-4-methyl-2H-indazol-5-carboxamide

192. N-(2-methoxyethyl)-4-methyl-2-({1-[4-(2-methylpyrimidin-5-yl)benzoyl]piperidin-4-yl}methyl)-2H-indazol-5-carboxamide

193. 2-({1-[(4'-fluoro-2'-methoxybiphenyl-4-yl)carbonyl]piperidin-4-yl}methyl)-N-(2-methoxyethyl)-4-methyl-2H-indazol-5-carboxamide

194. 2-({1-[(4'-chloro-2'-methoxybiphenyl-4-yl)carbonyl]piperidin-4-yl}methyl)-N-(2-methoxyethyl)-4-methyl-2H-indazol-5-carboxamide

195. N-(2-methoxyethyl)-4-methyl-2-[(1-{4-[2-(trifluoromethyl)pyrimidin-5-yl]benzoyl}-piperidin-4-yl)methyl]-2H-indazol-5-carboxamide

196. 2-({1-[(4'-chloro-2'-fluorobiphenyl-4-yl)carbonyl]piperidin-4-yl}methyl)-N-(2-methoxyethyl)-4-methyl-2H-indazol-5-carboxamide

197. 2-({1-[(2'-chloro-4'-fluorobiphenyl-4-yl)carbonyl]piperidin-4-yl}methyl)-N-(2-methoxyethyl)-4-methyl-2H-indazol-5-carboxamide

198. 2-({1-[4-(5-chloropyridin-3-yl)benzoyl]piperidin-4-yl}methyl)-N-(2-methoxyethyl)-4-methyl-2H-indazol-5-carboxamide

199. 2-({1-[4-(5-fluoropyridin-3-yl)benzoyl]piperidin-4-yl}methyl)-N-(2-methoxyethyl)-4-methyl-2H-indazol-5-carboxamide

200. N-(2-methoxyethyl)-4-methyl-2-[(1-{4-[5-(trifluoromethyl)pyridin-3-yl]benzoyl}-piperidin-4-yl)methyl]-2H-indazol-5-carboxamide

201. 2-[(1-{[4'-(1-hydroxy-1-methylethyl)biphenyl-4-yl]carbonyl}piperidin-4-yl)methyl]-N-(2-methoxyethyl)-4-methyl-2H-indazol-5-carboxamide

202. 2-({1-[(3',5'-difluorobiphenyl-4-yl)carbonyl]piperidin-4-yl}methyl)-N-(2-methoxyethyl)-4-methyl-2H-indazol-5-carboxamide

203. 2-({1-[(4'-fluoro-2-methylbiphenyl-4-yl)carbonyl]piperidin-4-yl}methyl)-N-(2-methoxyethyl)-4-methyl-2H-indazol-5-carboxamide

204. 2-({1-[(3',5'-difluoro-2-methylbiphenyl-4-yl)carbonyl]piperidin-4-yl}methyl)-N-(2-methoxyethyl)-4-methyl-2H-indazol-5-carboxamide

205. N-(2-methoxyethyl)-4-methyl-2-({1-[3-methyl-4-(3-pyridyl)benzoyl]piperidin-4-yl}-methyl)-2H-indazol-5-carboxamide

206. N-(2-methoxyethyl)-4-methyl-2-({1-[3-methyl-4-(4-pyridyl)benzoyl]piperidin-4-yl}-methyl)-2H-indazol-5-carboxamide and

207. N-(2-methoxyethyl)-4-methyl-2-({1-[(2-methylbiphenyl-4-yl)carbonyl]piperidin-4-yl}-methyl)-2H-indazol-5-carboxamide

7. A medical product comprising of at least one compound as claimed in one of the claims 1-6 and at least one suitable pharmaceutically carrier substance.

8. Compounds according to Claim 1 - 6 for the use in fertility control/contraception.

9. Compounds according to Claim 1 - 6 for the use in fertility control/contraception and for the treatment and prophylaxis of diseases, which include infectious diseases, cancer,

cardiovascular diseases, angiogenic diseases, uterine contraction disorders, pain, inflammatory diseases, neuroinflammatory diseases, neurodegenerative diseases, autoimmune diseases, immuno-dependent diseases/therapies, nephrological diseases and ophthalmological diseases.

10. Compounds according to Claim 1 - 6 for the use in the prophylaxis and treatment of endometriosis.

11. Compounds according to Claim 1 - 6 for the use in the prophylaxis and treatment of menstrual complaints, where the menstrual problems can be severe and persistent bleeding, irregular bleeding and pains.

12. Compounds according to Claim 1 - 6 for the use in the prophylaxis and treatment of fibroids (myomas).

13. Compounds according to Claim 1 - 6 for the use in the prophylaxis and treatment of cancer, where the cancer diseases can be lung, intestinal, breast, skin, prostate or oesophageal cancer and leukaemia.

14. Compounds according to Claim 1 - 6 for the use in the prophylaxis and treatment of arteriosclerosis.

15. Compounds according to Claim 1 - 6 for the use in the prophylaxis and treatment of neurodegenerative, neuroinflammatory and ischaemic diseases, where the diseases can be Alzheimer's disease, Parkinson's disease, ALS, stroke and multiple sclerosis.

16. Compounds according to Claim 1 - 6 for the use in the prophylaxis and treatment of polycystic kidney diseases.

17. Compounds according to Claim 1 - 6 for the use in the prophylaxis and treatment of pain, where the pain can be inflammatory hyperalgesia.

18. Compounds according to Claim 1 - 6 for the use in the prophylaxis and treatment of infectious diseases of the lung.

19. Compounds according to Claim 1 - 6 for the use in the prophylaxis and treatment of chronic obstructive pulmonary diseases.

20. Compounds according to Claim 1 - 6 for the use in the prophylaxis and treatment of intestinal inflammatory diseases, where the intestinal inflammatory diseases can be Crohn's disease and ulcerative colitis.

21. Compounds according to Claim 1 - 6 for the use in the prophylaxis and treatment in bone marrow transplantation operations.

22. Compounds according to Claim 1 - 6 for the use in the prophylaxis and treatment of pathological eye diseases, where the pathological eye diseases can be Graves' disease.

23. Compounds according to Claim 1 - 6 for the use in the prophylaxis and treatment of aneurysms.

24. Compounds according to Claim 1 - 6 for the use in the prophylaxis and treatment of vascular damage and the Kawasaki syndrome.

25. Compounds according to Claim 1 - 6 for the use in the prophylaxis and treatment of arthritis.

26. Drug containing a compound of the general formula (I) in combination with a Cyclooxygenase (COX) inhibitor for the treatment of diseases, wherein the COX inhibitors can be selected from the following list: aspirin, naproxen, indomethacin, meloxicam, ibuprofen, ketoprofen, piroxicam, tenoxicam, nimesulide, mefanemic acid, ketoralac, celecoxib (4-[5-(4-methylphenyl)-3-(trifluoromethyl)-1H-pyrazol-1-yl]benzenesulphonamide), parecoxib (N-[4-(5-methyl-3-phenyl-4-isoxazolyl)phenyl]sulphonylpropionamide), rofecoxib (4-(4-mesylphenyl)-3-phenylfuran-(5H)-one), valdecoxib (4-[5-methyl-3-phenyl-4-isoxazoyl)benzenesulphonamide), NS-398 (N-methyl-2-cyclohexanoxy-4-nitrobenzene-sulphonamide), lumiracoxib [2-(2'-chloro-6'-fluorophenyl)-amino-5-methylbenzene-acetic acid], ceracoxib and etoricoxib.

27. Drug according to Claim 26, where the diseases are infectious diseases, cancer, cardiovascular diseases, angiogenic diseases, uterine contraction disorders, pain, inflammatory diseases, neuroinflammatory diseases, neurodegenerative diseases, autoimmune diseases, immunodependent diseases/therapies, nephrological diseases and ophthalmological diseases and where the drugs can also be used for the treatment of pain and in transplantation and for fertility control.

28. Use of the compounds of the general formula I, according to Claims 1 - 6, in the form of a pharmaceutical preparation for enteral, parenteral, vaginal, intrauterine and oral administration.

29. Method for the preparation of the compounds of the general formula (I), characterized in that a compound of the general formula (VIII)

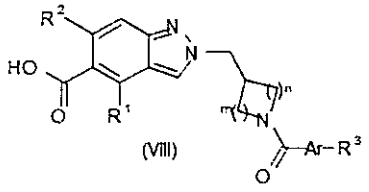

(VIII)

(Formula VIII)

where R^1, R^2, R^3, R^4, X, Ar, m and n have the meaning stated in Claim 1,
is reacted with an amine of the general formula (XI)

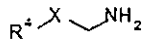

(XI)

(Formula XI)

where R^4 and X have the meaning stated in Claim 1.

30. Method for the preparation of the compounds of the general formula (I), characterized in that a compound of the general formula (VI)

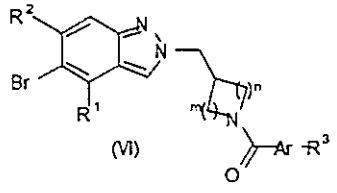

(VI)

(Formula VI)

where R^1, R^2, R^3, R^4, X, Ar, m and n have the meaning stated in Claim 1,
is reacted with an amine of the general formula (XI)

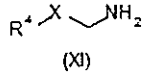

(XI)

(Formula XI)

where R^4 and X have the meaning stated in Claim 1, and carbon monoxide or a carbon

monoxide source such as for example molybdenum hexacarbonyl, under palladium(0) catalysis.

31. Method for the preparation of the compounds of the general formula (I), characterized in that a compound of the general formula (XV)

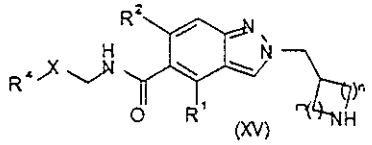

(Formula XV)

where R^1, R^2, R^3, R^4, X, Ar, m, n have the meaning stated in Claim 1,
is reacted with a compound of the general formula (IX),

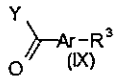

(Formula IX)

where either Y = OH resulting in a carboxylic acid or Y = Cl resulting in a carboxylic acid chloride or Y = O-C(O)-O-$CH_2(CH_3)CH_3$ resulting in an anhydride and where R^3 and Ar have the meaning stated in Claim 1.

32. Method for the preparation of the compounds of the general formula (I), characterized in that a compound of the general formula (XVI),

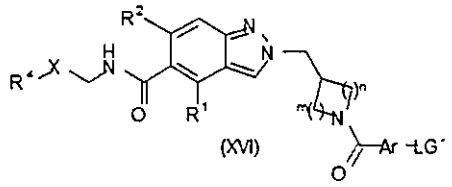

(Formula XVI)

where R^1, R^2, R^3, R^4, X, Ar, m and n have the meaning stated in Claim 1 and wherein LG′ means Br or I, is reacted with a boronic acid or a boronic acid ester of the general formula (XVIII),

Met – R^3 (Formula XVIII)

where R^3 has the meaning stated in Claim 1
and where Met is $B(OH)_2$, BPin or OH.