(12) INTERNATIONAL APPLICATION PUBLISHED UNDER THE PATENT COOPERATION TREATY (PCT)

(19) World Intellectual Property Organization
International Bureau

(43) International Publication Date
19 October 2023 (19.10.2023)

WIPO | PCT

(10) International Publication Number
WO 2023/201282 A1

(51) International Patent Classification:
C07D 401/04 (2006.01) *A61K 31/4439* (2006.01)
C07D 401/14 (2006.01) *A61K 31/501* (2006.01)
C07D 405/14 (2006.01) *A61K 31/506* (2006.01)
A61P 35/00 (2006.01)

(21) International Application Number:
PCT/US2023/065699

(22) International Filing Date:
13 April 2023 (13.04.2023)

(25) Filing Language: English

(26) Publication Language: English

(30) Priority Data:
63/331,193 14 April 2022 (14.04.2022) US

(71) Applicant: **BRISTOL-MYERS SQUIBB COMPANY** [US/US]; Route 206 and Province Line Road, Princeton, New Jersey 08543 (US).

(72) Inventors: **HANSEN, Joshua**; 5675 Lord Cecil St, San Diego, California 92122 (US). **QUAN, Mimi L.**; c/o Bristol-Myers Squibb Company, 10300 Campus Point Drive, San Diego, California 92121 (US).

(74) Agent: **REIDY, Joseph F.** et al.; Bristol-Myers Squibb Company, Route 206 and Province Line Road, Princeton, New Jersey 08543 (US).

(81) Designated States *(unless otherwise indicated, for every kind of national protection available)*: AE, AG, AL, AM, AO, AT, AU, AZ, BA, BB, BG, BH, BN, BR, BW, BY, BZ, CA, CH, CL, CN, CO, CR, CU, CV, CZ, DE, DJ, DK, DM, DO, DZ, EC, EE, EG, ES, FI, GB, GD, GE, GH, GM, GT, HN, HR, HU, ID, IL, IN, IQ, IR, IS, IT, JM, JO, JP, KE, KG, KH, KN, KP, KR, KW, KZ, LA, LC, LK, LR, LS, LU, LY, MA, MD, MG, MK, MN, MU, MW, MX, MY, MZ, NA, NG, NI, NO, NZ, OM, PA, PE, PG, PH, PL, PT, QA, RO, RS, RU, RW, SA, SC, SD, SE, SG, SK, SL, ST, SV, SY, TH, TJ, TM, TN, TR, TT, TZ, UA, UG, US, UZ, VC, VN, WS, ZA, ZM, ZW.

(84) Designated States *(unless otherwise indicated, for every kind of regional protection available)*: ARIPO (BW, CV, GH, GM, KE, LR, LS, MW, MZ, NA, RW, SC, SD, SL, ST, SZ, TZ, UG, ZM, ZW), Eurasian (AM, AZ, BY, KG, KZ, RU, TJ, TM), European (AL, AT, BE, BG, CH, CY, CZ, DE, DK, EE, ES, FI, FR, GB, GR, HR, HU, IE, IS, IT, LT, LU, LV, MC, ME, MK, MT, NL, NO, PL, PT, RO, RS, SE, SI, SK, SM, TR), OAPI (BF, BJ, CF, CG, CI, CM, GA, GN, GQ, GW, KM, ML, MR, NE, SN, TD, TG).

Declarations under Rule 4.17:
— *as to applicant's entitlement to apply for and be granted a patent (Rule 4.17(ii))*
— *as to the applicant's entitlement to claim the priority of the earlier application (Rule 4.17(iii))*

Published:
— *with international search report (Art. 21(3))*

WO 2023/201282 A1

(54) Title: NOVEL GSPT1 COMPOUNDS AND METHODS OF USE OF THE NOVEL COMPOUNDS

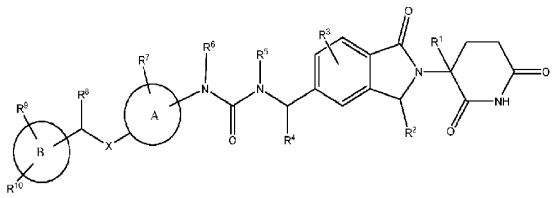

(57) Abstract: Provided herein are compounds having the formula I for treating, preventing or managing cancer. Also provided are pharmaceutical compositions comprising the compounds and methods of use of the compounds and compositions. In certain embodiments, the methods encompass treating, preventing or managing cancer, including solid tumors and blood borne tumors using the compounds provided herein.