derivative of a polar ethylenically unsaturated monomer is derived from the general formula (IIIa)

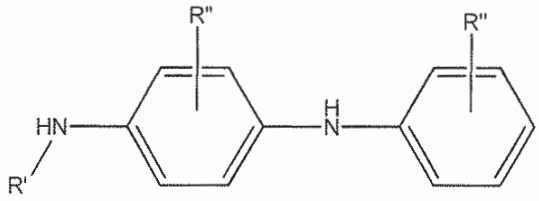

(IIIa)

in which R′ is hydrogen and R″ ~~may each~~is independently ~~be selected from the group consisting of H~~hydrogen or ~~and~~ an alkyl radical having 1 to 9 carbon atoms.