ABSTRACT

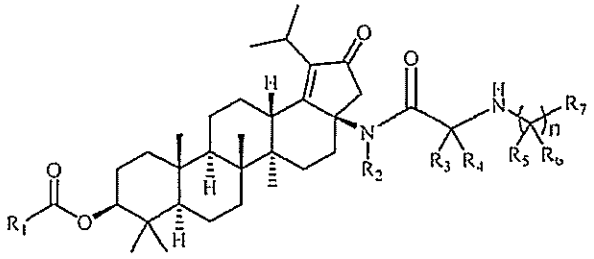

Formula (I)

The invention relates to C-3 novel triterpenone with C-17 reverse amide derivatives, related compounds, and pharmaceutical compositions useful for the therapeutic treatment of viral diseases and particularly HIV mediated diseases.

ABSTRACT

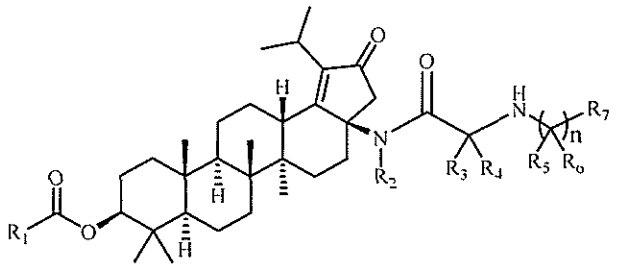

Formula (I)

The invention relates to C-3 novel triterpenone with C-17 reverse amide derivatives, related compounds, and pharmaceutical compositions useful for the therapeutic treatment of viral diseases and particularly HIV mediated diseases.