*NO OCR LETTER
9801867-4
1103

04 MAY 1998

PCT WORLD INTELLECTUAL PROPERTY ORGANIZATION
International Bureau

INTERNATIONAL APPLICATION PUBLISHED UNDER THE PATENT COOPERATION TREATY (PCT)

(51) International Patent Classification 6 : C07D 295/12, 211/70, A61K 31/495, 31/445 — A1

(11) International Publication Number: **WO 97/10229**

(43) International Publication Date: 20 March 1997 (20.03.97)

(21) International Application Number: PCT/US96/14650

(22) International Filing Date: 12 September 1996 (12.09.96)

(30) Priority Data:
08/527,790 13 September 1995 (13.09.95) US

(60) Parent Application or Grant
(63) Related by Continuation
US 08/527,790 (CIP)
Filed on 13 September 1996 (13.09.96)

(71) Applicant *(for all designated States except US)*: NEUROGEN CORPORATION [US/US]; 35 N.E. Industrial Road, Branford, CT 06405 (US).

(72) Inventors; and
(75) Inventors/Applicants *(for US only)*: YUAN, Jun [US/US]; 26 Cedar Road, Clinton, CT 06413 (US). CHEN, Xi [US/US]; Apartment 72, 288 Old Foxon Road, New Haven, CT 06513 (US).

(74) Agent: McDONNELL, BOEHNEN, HULBERT & BERGHOFF; 300 South Wacker Drive, 7th Floor, Chicago, IL 60606 (US).

(81) Designated States: AL, AM, AT, AU, AZ, BB, BG, BR, BY, CA, CH, CN, CZ, DE, DK, EE, ES, FI, GB, GE, HU, IL, IS, JP, KE, KG, KP, KR, KZ, LK, LR, LS, LT, LU, LV, MD, MG, MK, MN, MW, MX, NO, NZ, PL, PT, RO, RU, SD, SE, SG, SI, SK, TJ, TM, TR, TT, UA, UG, US, UZ, VN, ARIPO patent (KE, LS, MW, SD, SZ, UG), Eurasian patent (AM, AZ, BY, KG, KZ, MD, RU, TJ, TM), European patent (AT, BE, CH, DE, DK, ES, FI, FR, GB, GR, IE, IT, LU, MC, NL, PT, SE), OAPI patent (BF, BJ, CF, CG, CI, CM, GA, GN, ML, MR, NE, SN, TD, TG).

Published
With international search report.

(54) Title: NOVEL N-AMINOALKYLFLUORENECARBOXAMIDES; A NEW CLASS OF DOPAMINE RECEPTOR SUBTYPE SPECIFIC LIGANDS

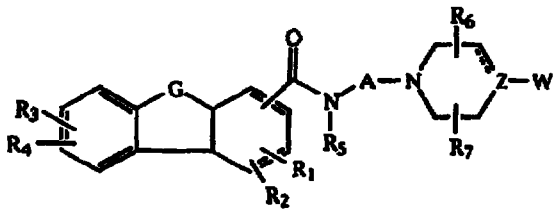

(I)



(57) Abstract

Disclosed are compounds of formula (I) or the pharmaceutically acceptable salts thereof wherein: G represents a group of the formula (a), (b) or (c) where R_a and R_b represent hydrogen, or organic or inorganic substituents; A is an optionally substituted alkylene; R_1, R_2, R_3, R_4 represent organic or inorganic substituents; R_5 is hydrogen or lower alkyl; R_6 and R_7 independently represent hydrogen, lower alkyl; or together form a ring of 5-8 members; Z is nitrogen or carbon; and W is optionally substituted aryl or heteroaryl.