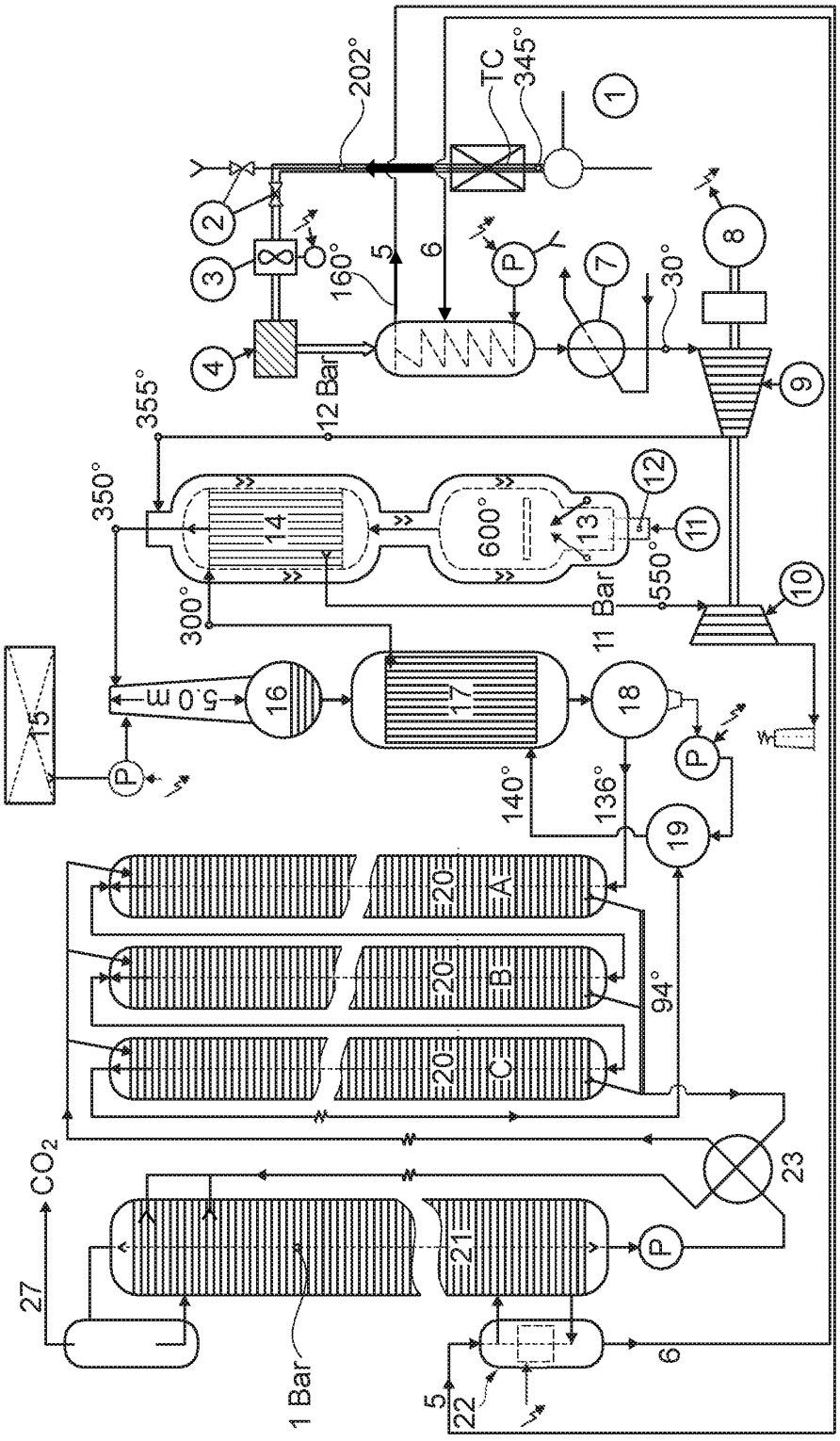

202°
TC
345°
1
2
3
4
5
6
160°
P
7
30°
8
9
12 Bar
355°
350°
14
600°
13
12
11
550°
11 Bar
10
300°
15
5.0 m
16
17
18
140°
136°
19
20
A
B
C
94°
23
CO_2
27
21
1 Bar
22

Fig. 1

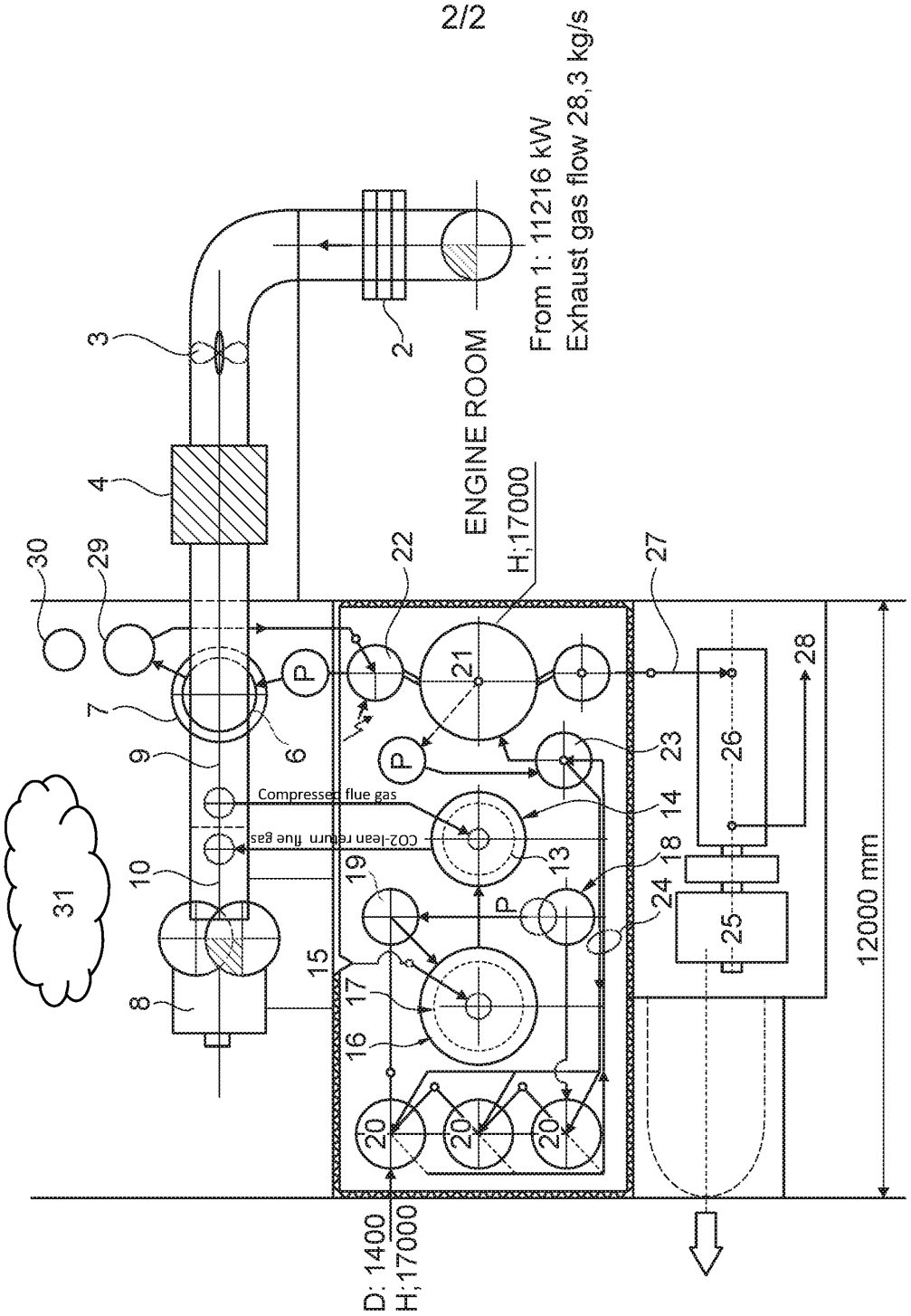
From 1: 11216 kW
Exhaust gas flow 28,3 kg/s
ENGINE ROOM
H;17000
Compressed flue gas
CO2-lean return flue gas
12000 mm
D: 1400
H;17000

Fig. 2