Fig. 1

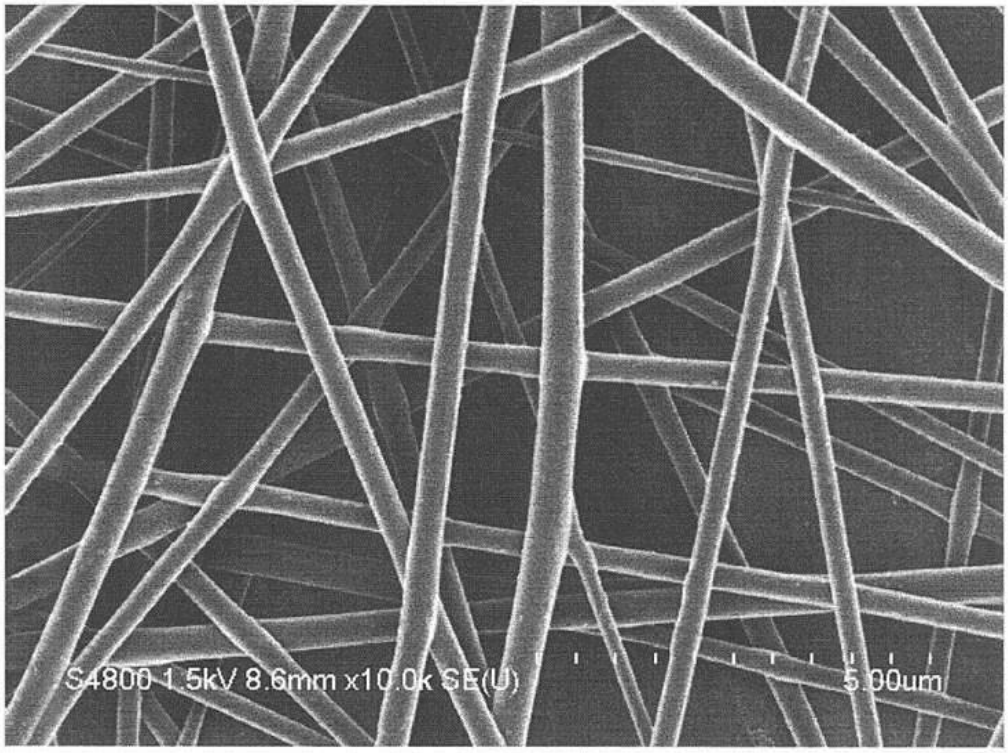
S4800 1.5kV 8.6mm x10.0k SE(U)
5.00um

Fig. 2

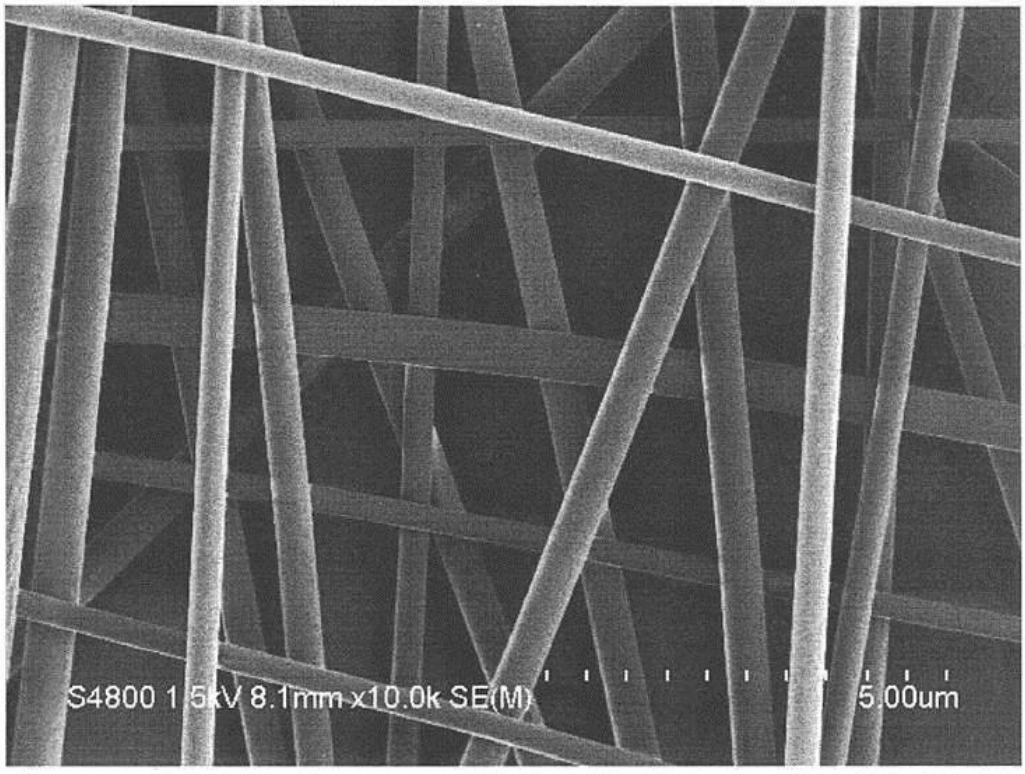
S4800 1.5kV 8.1mm x10.0k SE(M)
5.00um

Fig. 3

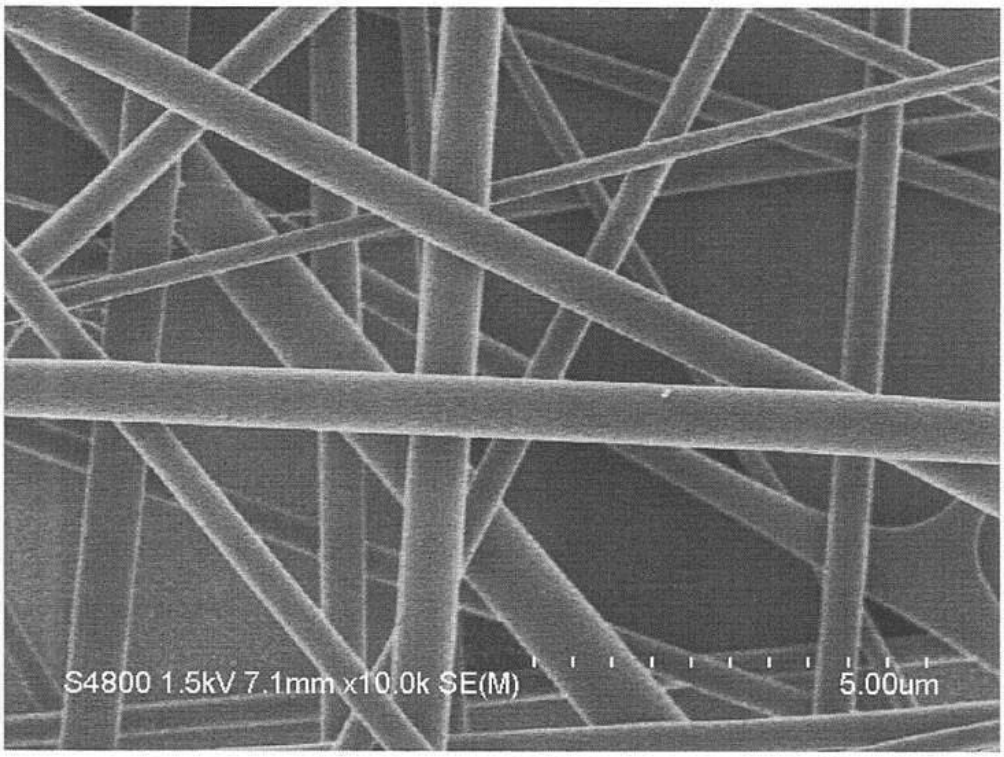
S4800 1.5kV 7.1mm x10.0k SE(M)
5.00um

Fig. 4

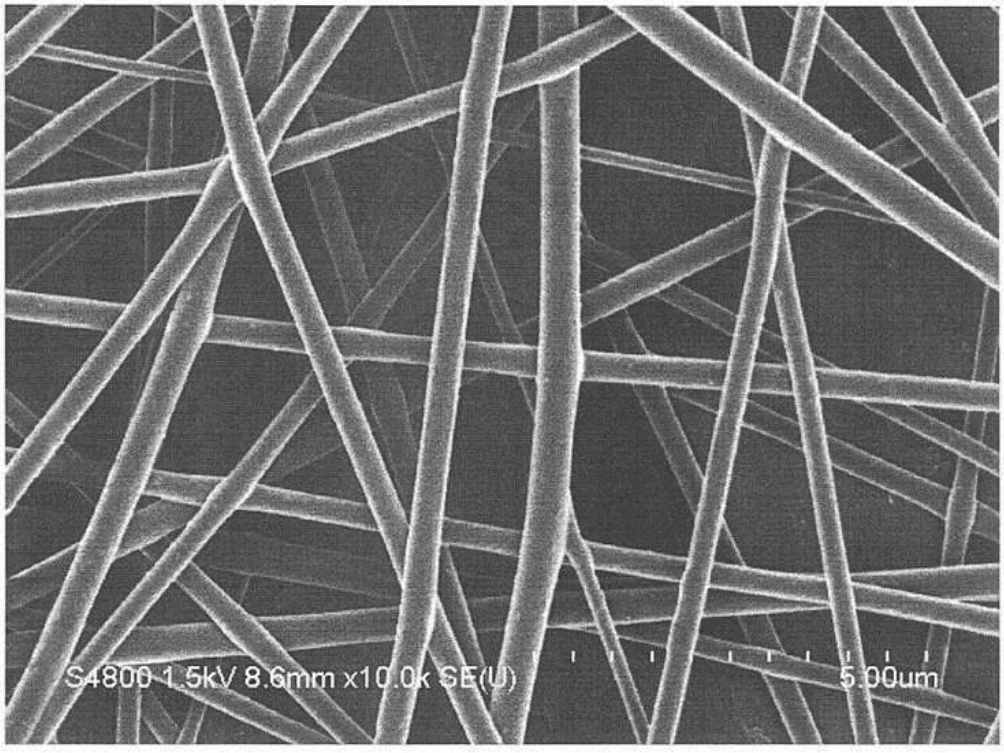
S4800 1.5kV 8.6mm x10.0k SE(U)
5.00um

Fig. 5

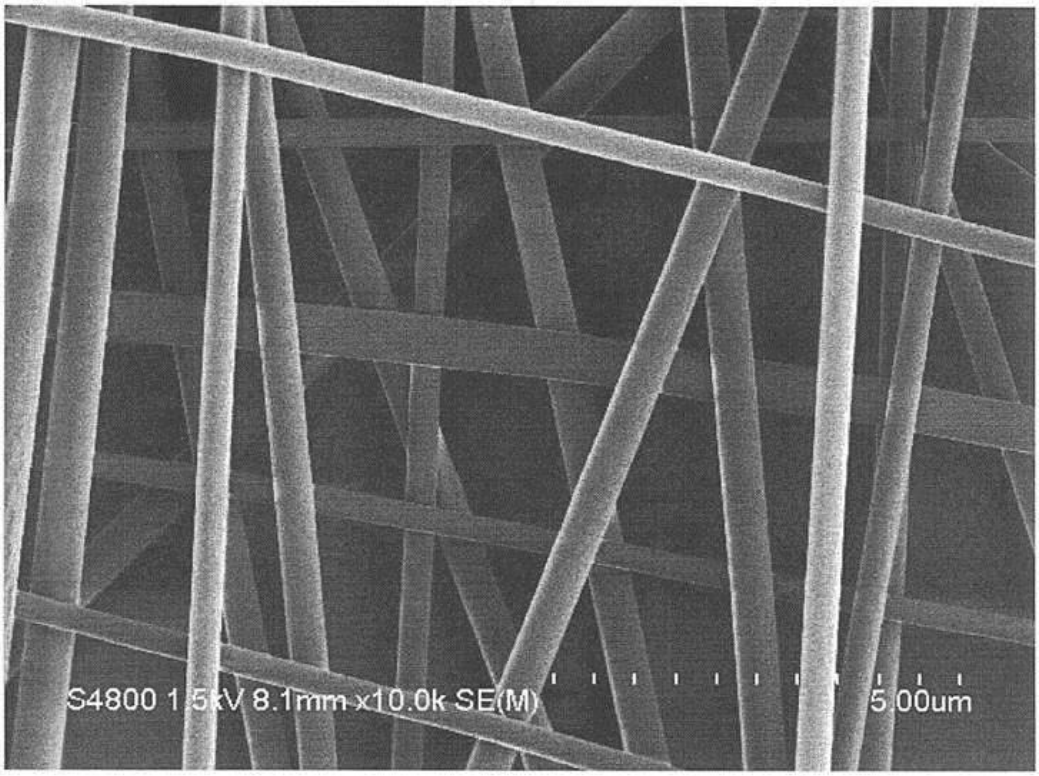
S4800 1.5kV 8.1mm x10.0k SE(M)
5.00um

Fig. 6

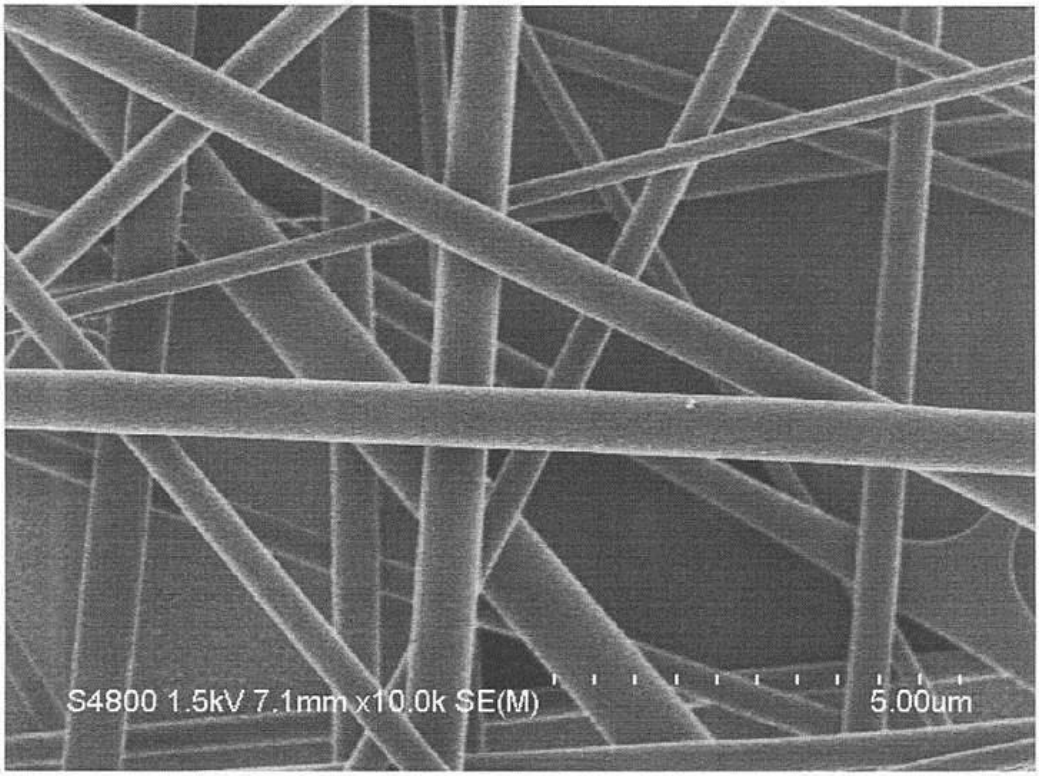
S4800 1.5kV 7.1mm x10.0k SE(M)
5.00um

Fig. 7

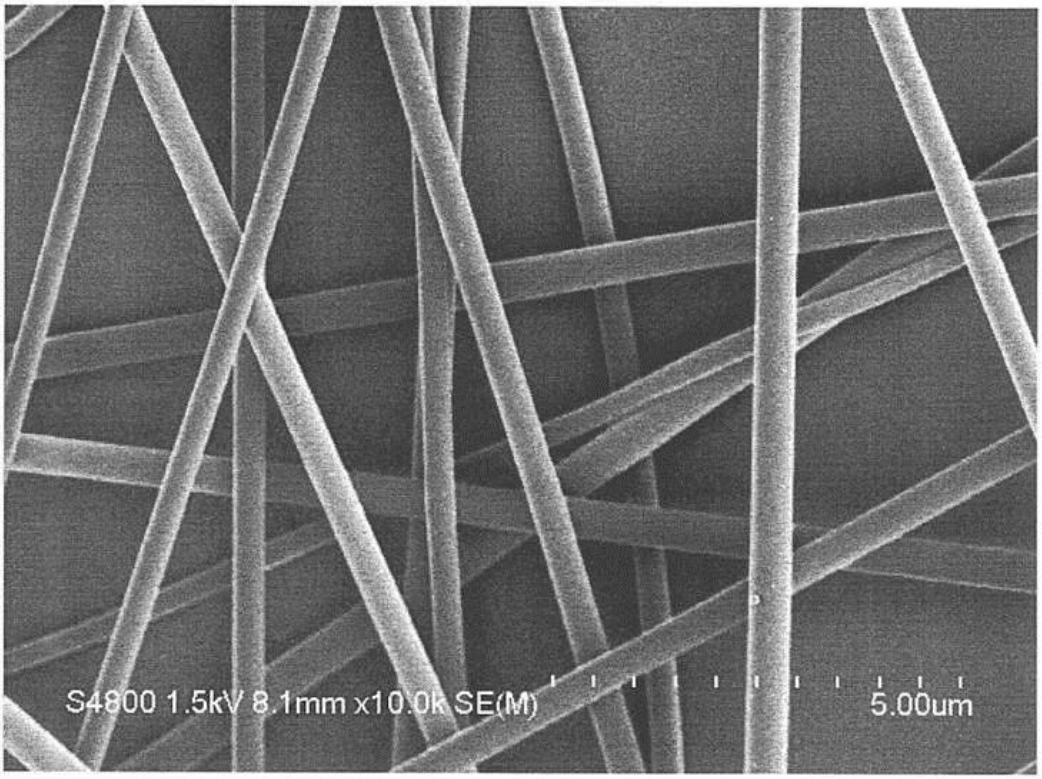
S4800 1.5kV 8.1mm x10.0k SE(M)
5.00um

Fig. 8

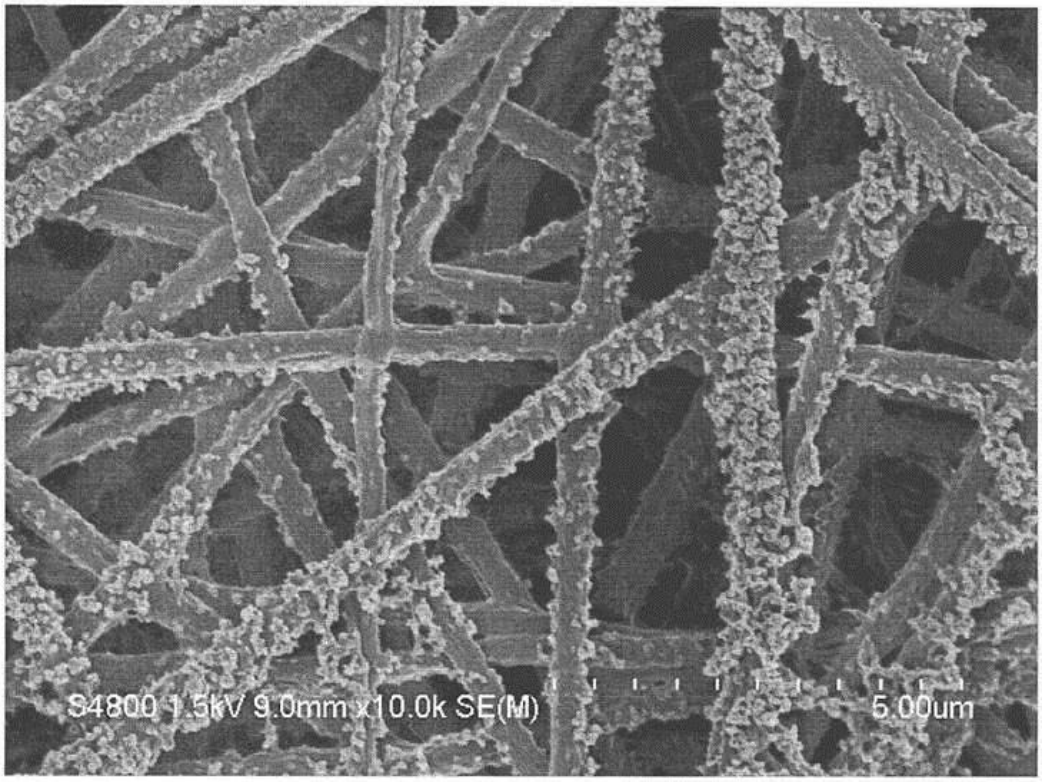
S4800 1.5kV 9.0mm x10.0k SE(M)
5.00um

Fig. 9

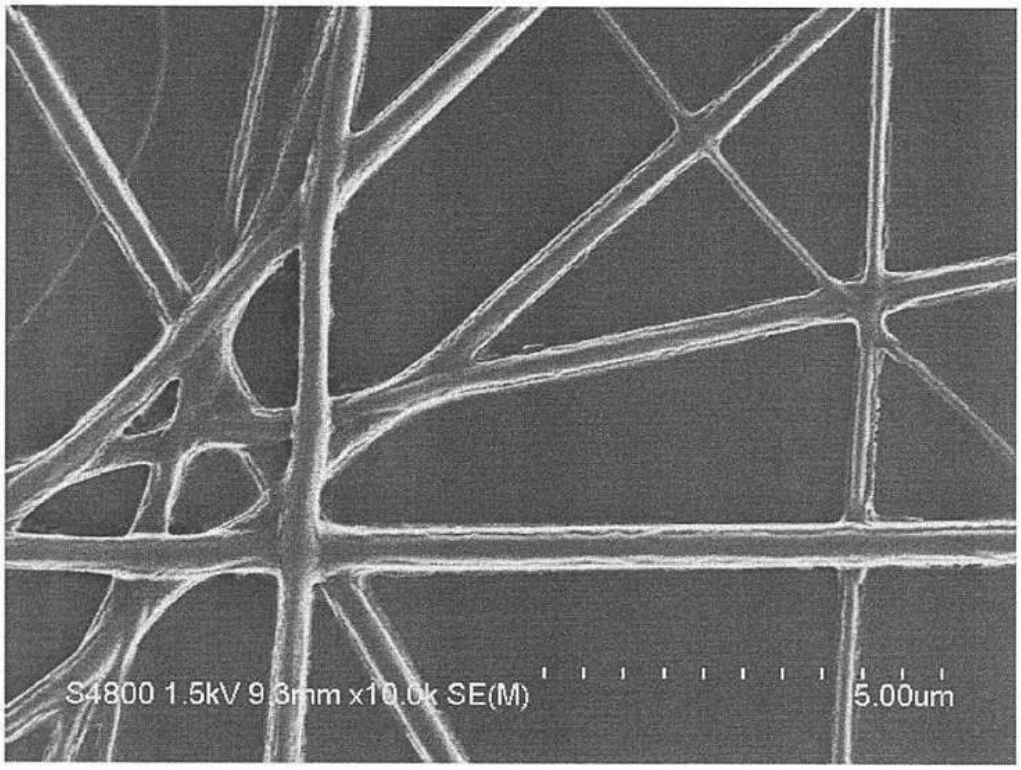
S4800 1.5kV 9.3mm x10.0k SE(M)
5.00um

Fig. 10

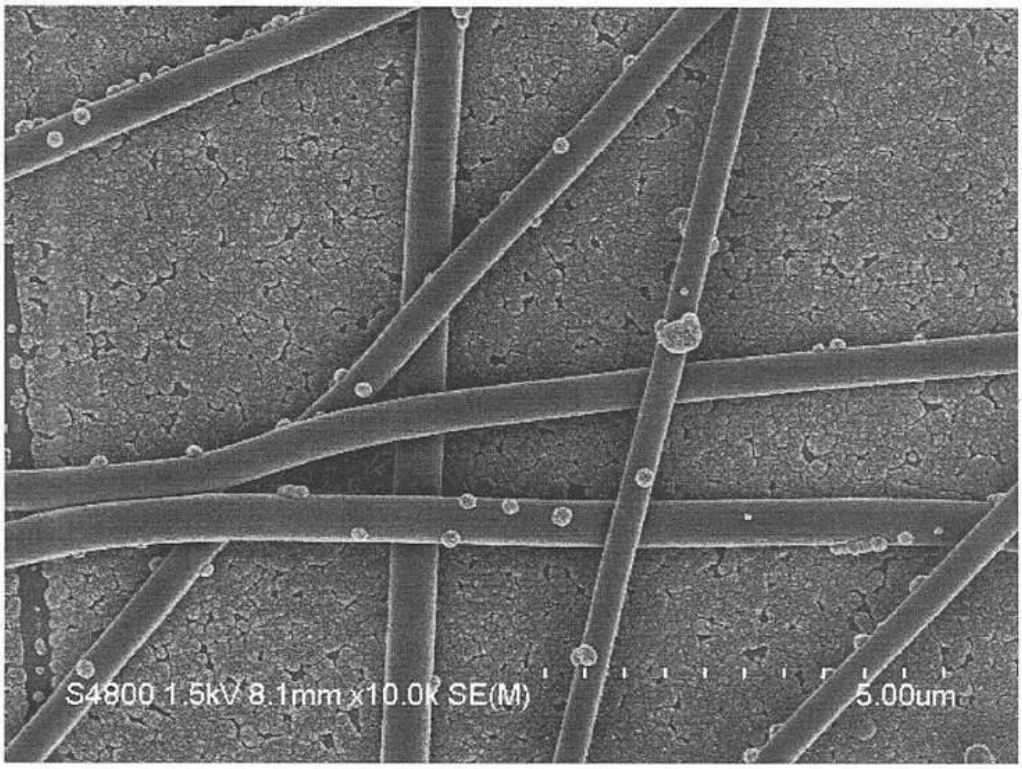
S4800 1.5kV 8.1mm x10.0k SE(M)
5.00um

Fig. 11

