Abstract

The invention provides a cancer chemotherapeutic agent which has fewer side effects and excellent efficacy.

The cancer chemotherapeutic agent of the invention includes a cholestanol derivative represented by formula (1):

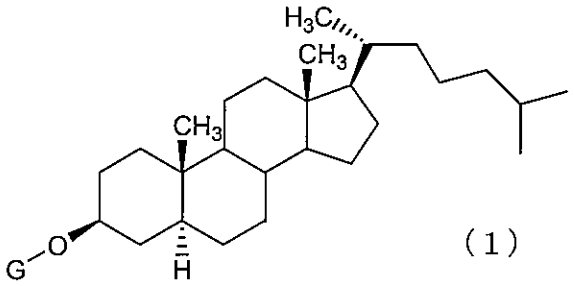

(1)

(wherein G represents GlcNAc-Gal-, GlcNAc-Gal-Glc-, Fuc-Gal-, Gal-Glc-, Gal-, or GlcNAc-) or a cyclodextrin inclusion compound thereof, and an anti-cancer agent.