83	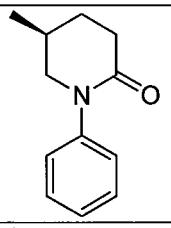
84	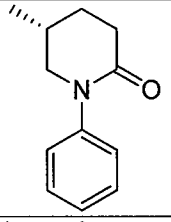
520	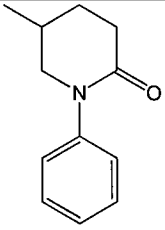 **(racemic form of 83/84)**
521	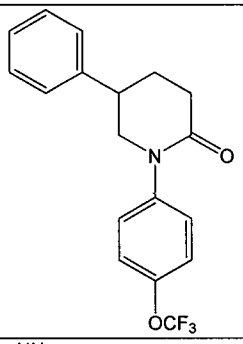
522	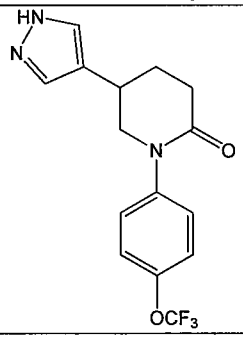

270. A pharmaceutical composition comprising an effective amount of a compound of any one of Claims 1 to 269, or a pharmaceutically acceptable salt thereof, and a pharmaceutically acceptable carrier, diluent, excipient or combination thereof.

271. A therapeutically effective amount of a compound of any one of Claims 1 to 269, a pharmaceutically acceptable salt thereof, or a pharmaceutical composition of Claim 270 for use in the treatment of a fibrotic condition.

272. The compound for use of Claim 271, wherein the fibrotic condition is selected from pulmonary fibrosis, dermal fibrosis, pancreatic fibrosis, liver fibrosis, and renal fibrosis.

273. The compound for use of Claim 272, wherein the fibrotic condition is idiopathic pulmonary fibrosis.

274. The compound for use of any one of Claims 271 to 273, wherein the compound, the pharmaceutical acceptable salt thereof, or the pharmaceutical composition is for use by inhalation.

275. Use of a therapeutically effective amount of a compound of any one of Claims 1 to 269, a pharmaceutically acceptable salt thereof, or a pharmaceutical composition of Claim 270 in the preparation of a medicament for treating a fibrotic condition.