CLAIMS

1. A compound of Formula I:

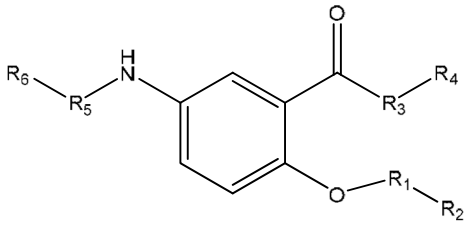

Formula I

or pharmaceutically acceptable salts, hydrates, solvates, enantiomers, or stereoisomers thereof;

wherein,

R_1, R_3, R_5 each independently represents NULL,

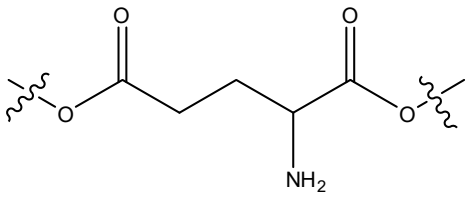
,
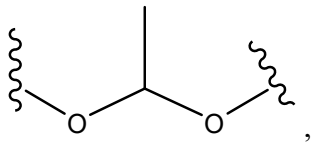
,
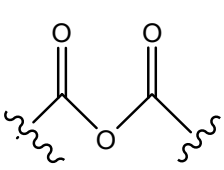
,
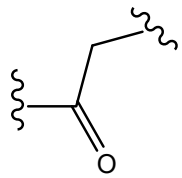
,
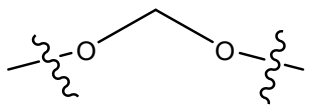
,
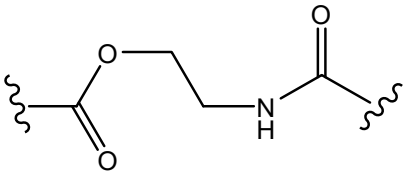
,
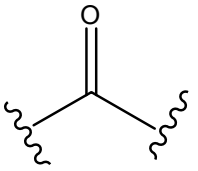
,
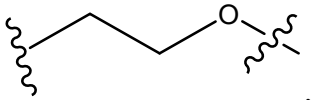
,
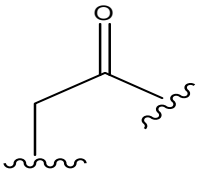
,
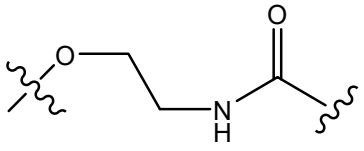
,

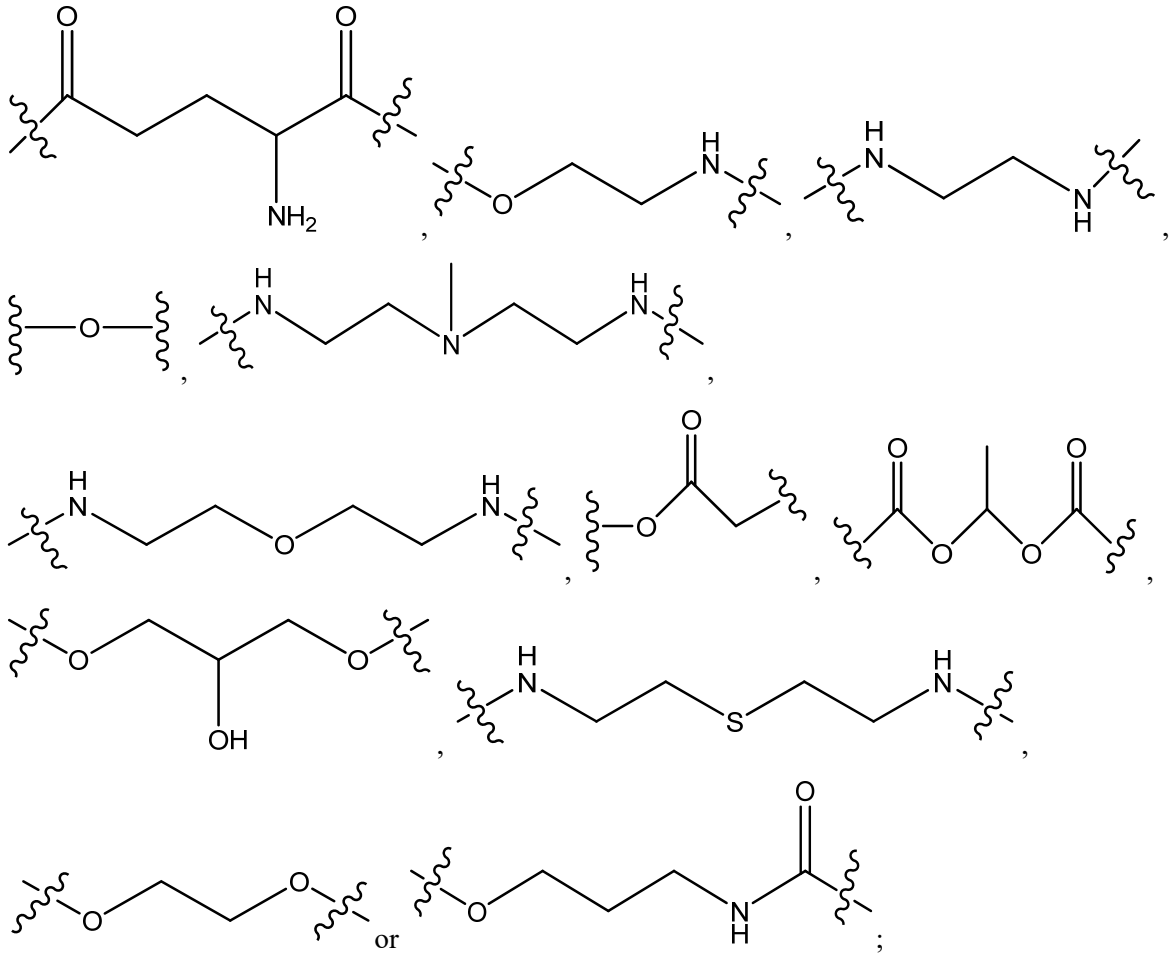

R_2, R_4, R_6 each independently represents

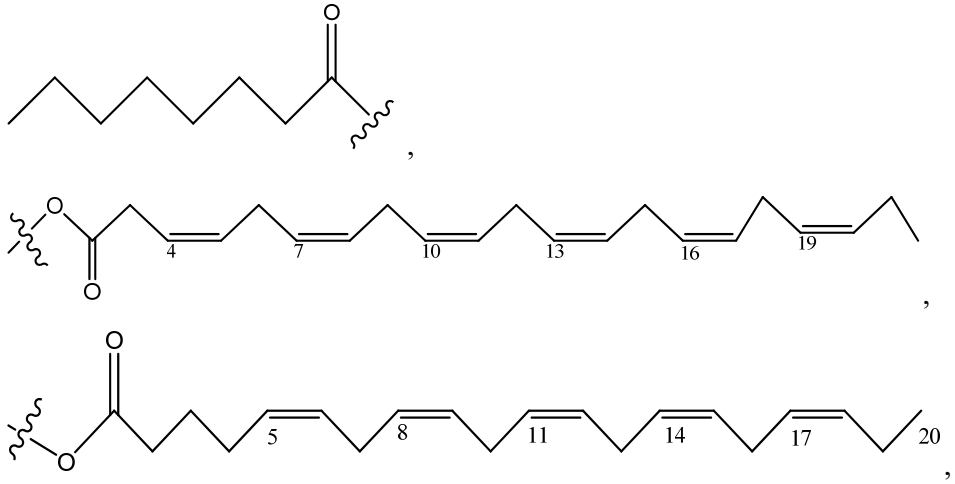

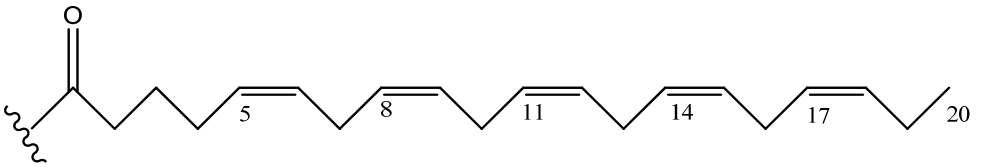
O
5
8
11
14
17
20
,

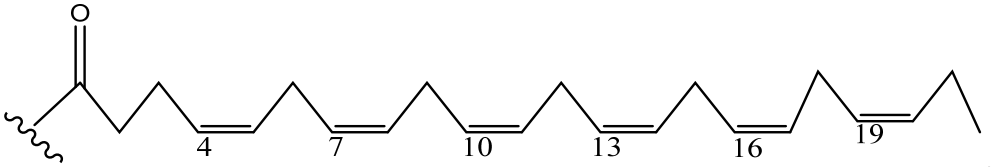
O
4
7
10
13
16
19
,

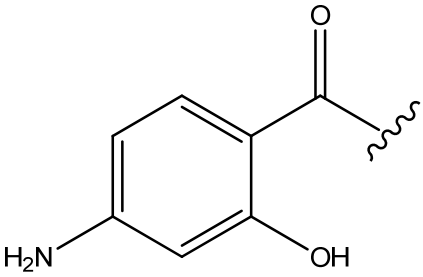
O
H2N
OH
,

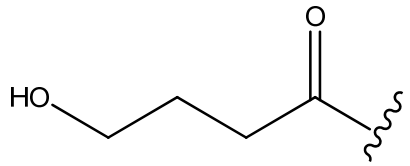
O
HO
,

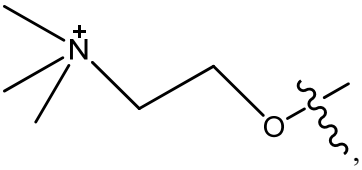
N
O
,


N
,

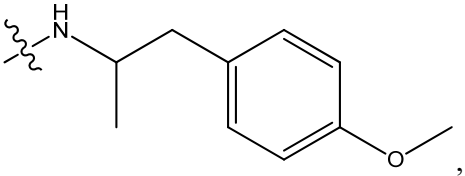
H
N
O
,

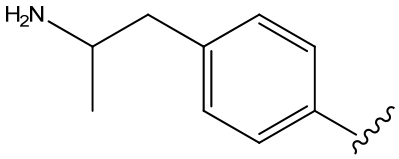
H2N
,

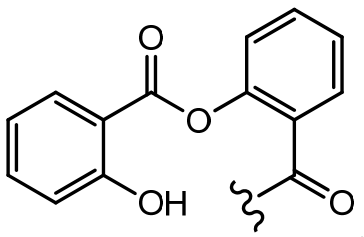
O
O
OH
O
,

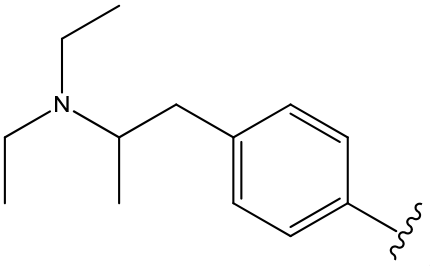
N
,

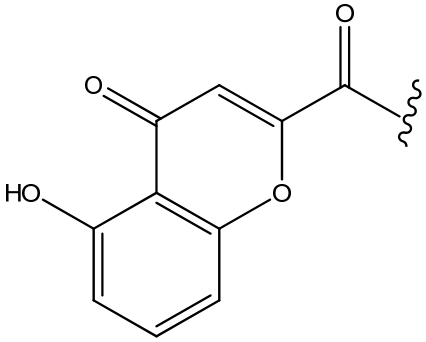
O
O
HO
O
,

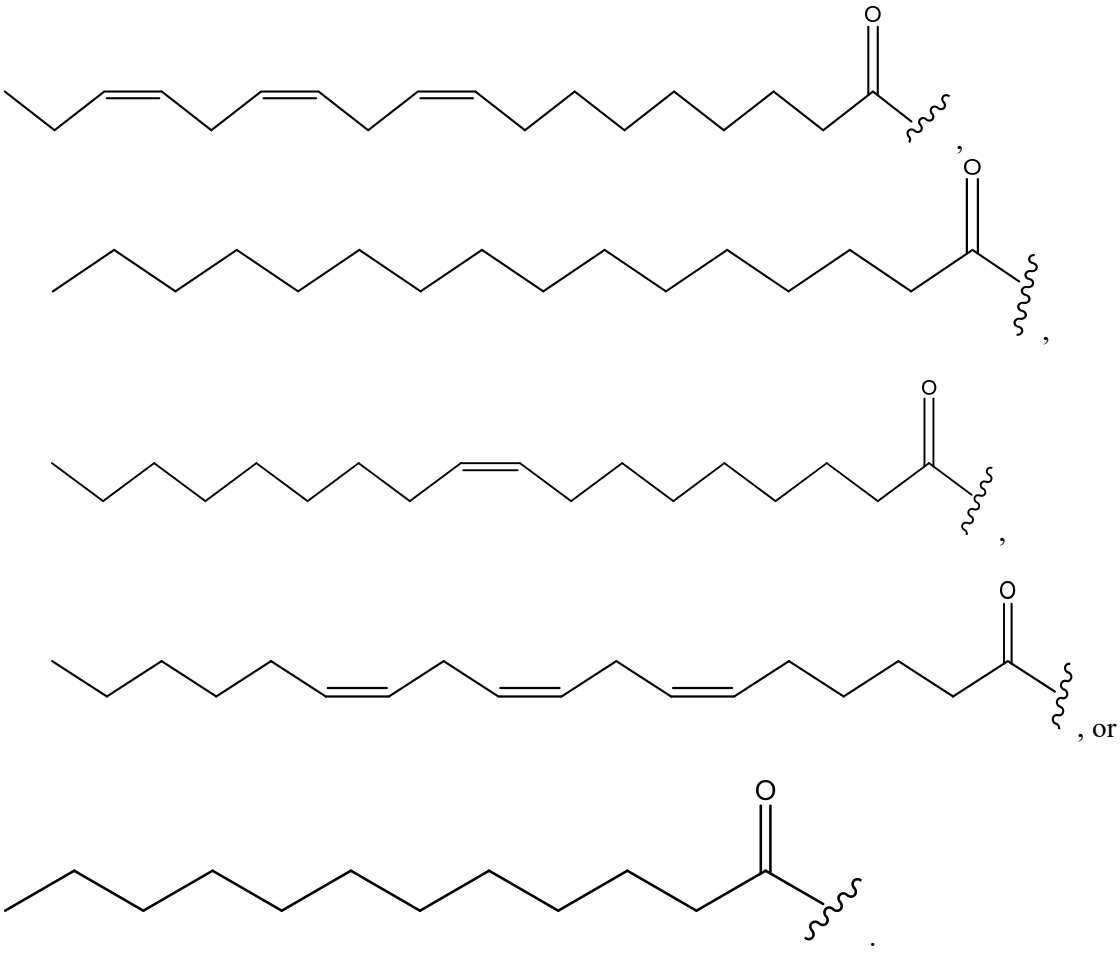

2. A pharmaceutical composition comprising a compound of claim 1 and a pharmaceutically acceptable carrier.

3. A pharmaceutical composition comprising a pharmaceutically acceptable carrier and a compound selected from the group consisting of:

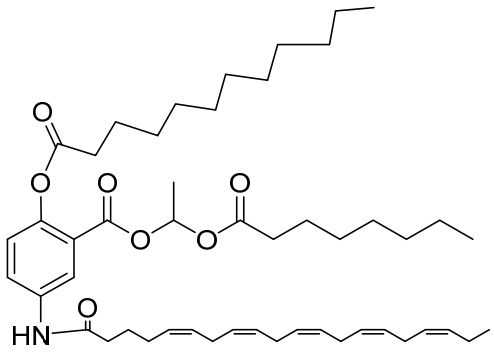

and

