WHAT IS CLAIMED IS:

1. A compound having Formula (**X**):

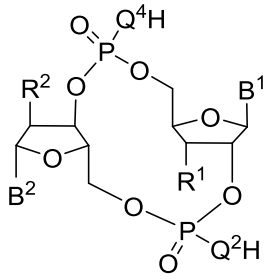

(X),

R^1 and R^2 are each independently a hydroxy group or a halogen atom;

B^1 is:

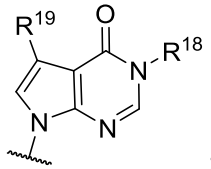

;

R^{18} is hydrogen or $C_{1\text{-}6}$ alkyl;

R^{19} is a halogen atom;

B^2 is:

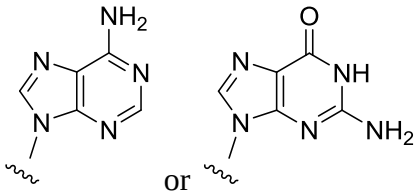

or ; and

Q^2 and Q^4 are each independently an oxygen atom or a sulfur atom,

or a pharmaceutically acceptable salt thereof.

2. The compound of claim 1, or a pharmaceutically acceptable salt thereof, wherein R^{19} is fluoro or chloro.

3. The compound of claims 1 or 2, or a pharmaceutically acceptable salt thereof, wherein R^1 is a hydroxy group.

4. The compound of any one of claims 1-3, or a pharmaceutically acceptable salt thereof, wherein R^2 is a hydroxyl group or a fluoro atom.

5. The compound of any one of claims 1-4, or a pharmaceutically acceptable salt thereof, wherein Q^4 is a sulfur atom.

6. The compound of any one of claims 1-5, or a pharmaceutically acceptable salt thereof, wherein Q^2 is an oxygen atom.

7. The compound of any one of claims 1-5, or a pharmaceutically acceptable salt thereof, wherein Q^2 is a sulfur atom.

8. The compound of any one of claims 1-7, or a pharmaceutically acceptable salt thereof, having the formula (**XII**):

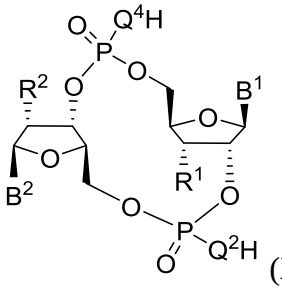

(**XII**).

9. The compound of any one of claims 1-8, or a pharmaceutically acceptable salt thereof, wherein R^{18} is hydrogen or methyl.

10. The compound of claim 1-selected from the group consisting of:

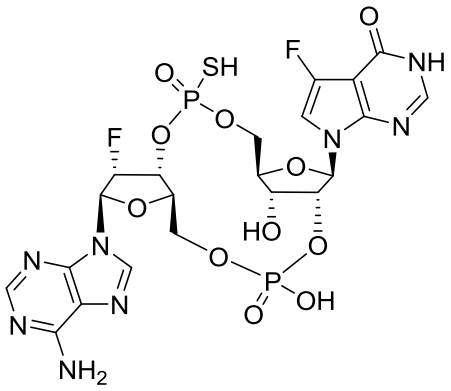
O
F
NH
SH
O
P
O
O
N
N
F
O
O
HO
O
N
N
N
O
P
OH
N
O
NH2

,

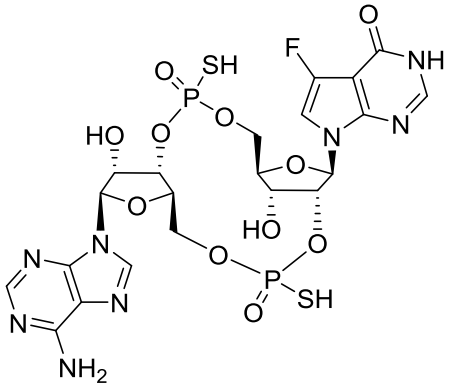
O
F
NH
SH
O
P
O
HO
O
N
N
O
HO
O
N
N
N
O
P
SH
N
O
NH2

,

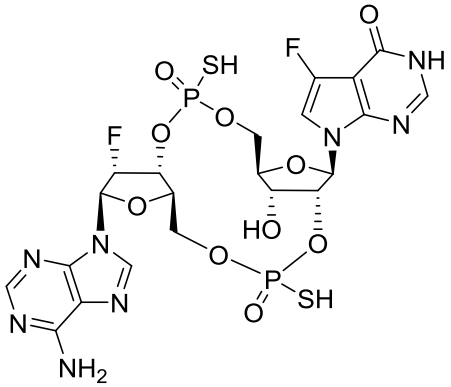
O
F
NH
SH
O
P
O
F
O
N
N
O
HO
O
N
N
N
O
P
SH
N
O
NH2

,

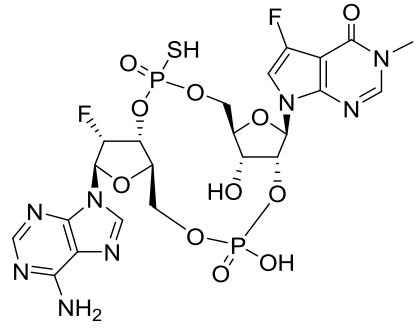
F
O
N
SH
O
P
O
O
N
N
F
O
O
HO
O
N
N
N
O
P
OH
N
O
NH2

,

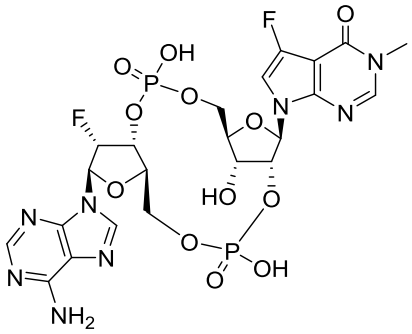

and

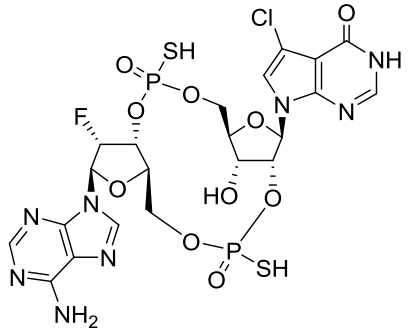

,

or a pharmaceutically acceptable salt thereof.

11. The compound of claim 10 which is:

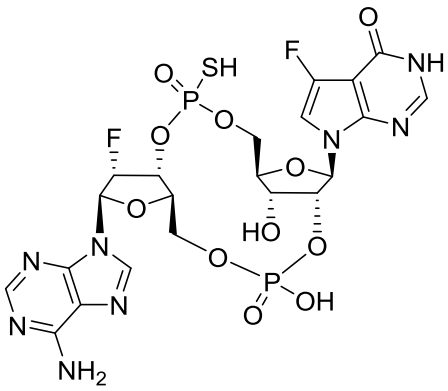

,

or a pharmaceutically acceptable salt thereof.

12. The compound of claim 10 which is:

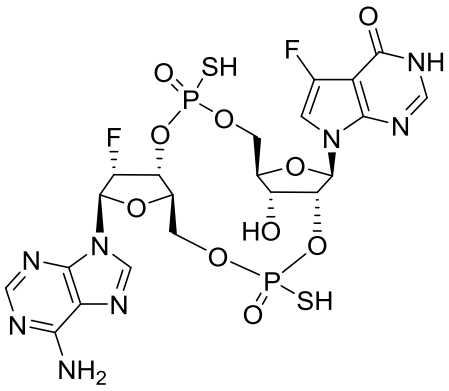

,

or a pharmaceutically acceptable salt thereof.

13. The compound of claim 10 which is:

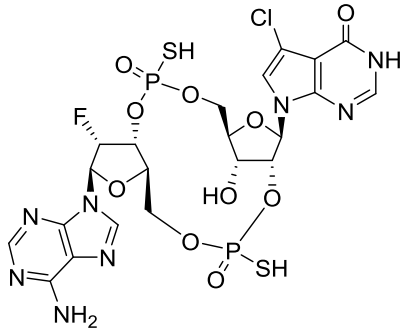

,

or a pharmaceutically acceptable salt thereof.

14. The compound of any one of claims 1-13, wherein the pharmaceutically acceptable salt is the triethylamine salt.

15. The compound of any one of claims 1-13, wherein the pharmaceutically acceptable salt is the sodium salt.

16. A pharmaceutical composition comprising the compound of any one of claims 1-15, or a pharmaceutically acceptable salt thereof, and a pharmaceutically acceptable excipient.

17. Use of a compound of any one of claims 1-15, or a pharmaceutically acceptable salt thereof, for the manufacture of a medicament for treatment of cancer.