CLAIMS

What is claimed is:

1. A compound represented by a formula:

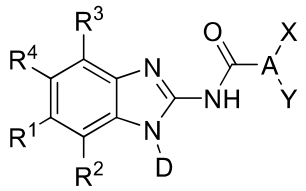

Formula 8c

wherein

D is optionally substituted cyclobutyl, optionally substituted phenyl, or optionally substituted $C_{2\text{-}5}$ alkyl, wherein the optional substituents are selected from $-CH_3$ and F;

A is C_1 alkyl;

X is substituted cyclobutyl, wherein the substituent is F;

Y is H;

R^1 is selected from H, C_3 hydroxyalkyl, CN, F, or Cl;

R^2 is selected from H, CN, F, Br, or $-OCF_3$;

R^3 is selected from H, F, or $-OCH_3$;

R^4 is H or F; and

wherein when X is substituted with 2 fluorine atoms, the fluorine atoms are not geminal;

or a pharmaceutically acceptable salt thereof.

2. The compound of Claim 1, wherein the compound is selected from the group consisting of:

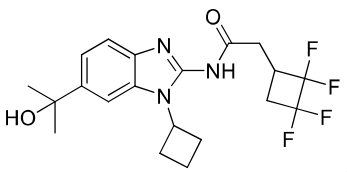
,
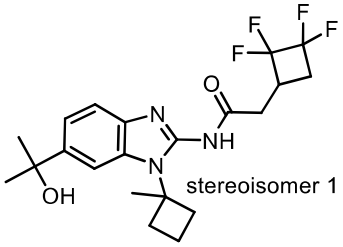
,
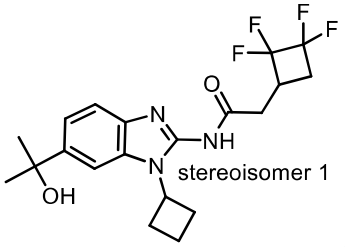
,
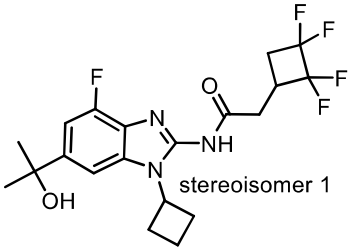
,
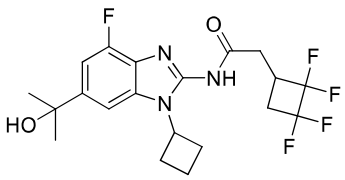
,
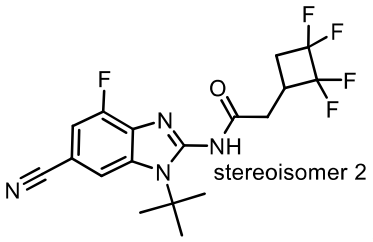
,
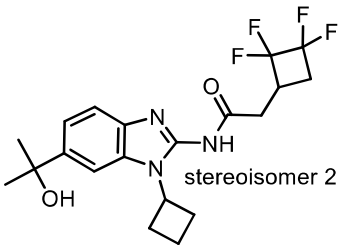
, and
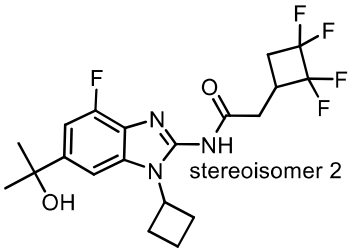
, or a pharmaceutically acceptable salt thereof.

3. The compound of Claim 1, wherein the compound is selected from the group consisting of:

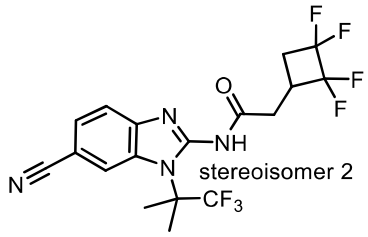
,
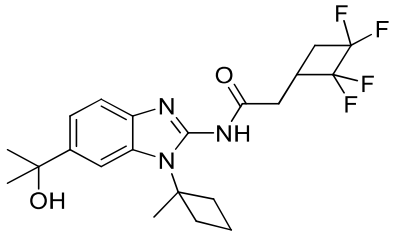
,
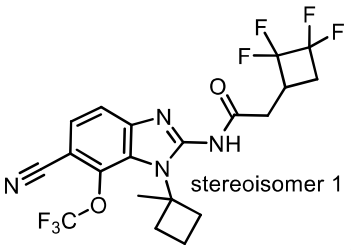
,
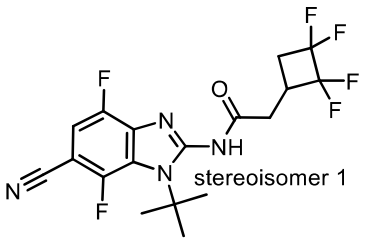
,
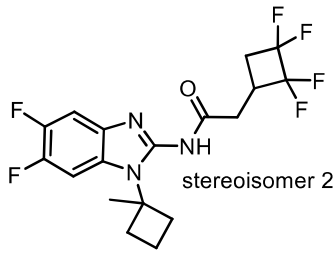
,
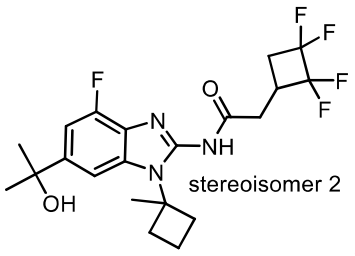
,

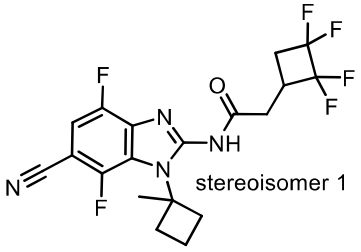

, 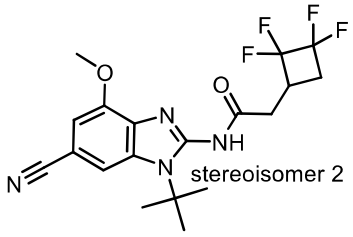

, 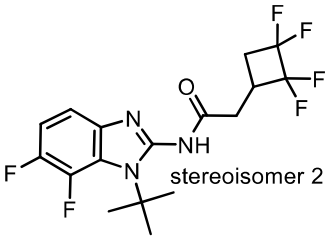

, 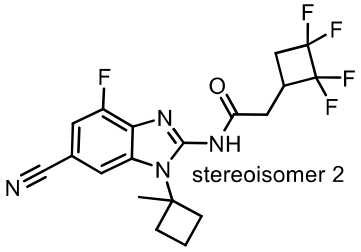

, 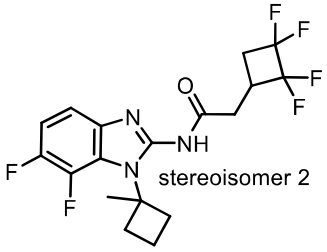

, 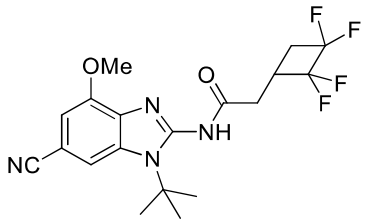
, and 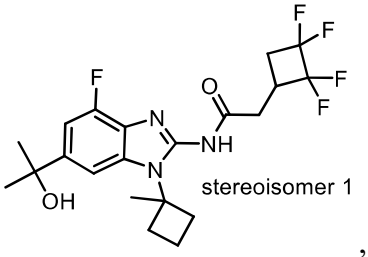

, or a pharmaceutically acceptable salt thereof.

4. The compound of Claim 1, wherein the compound is selected from the group consisting of:

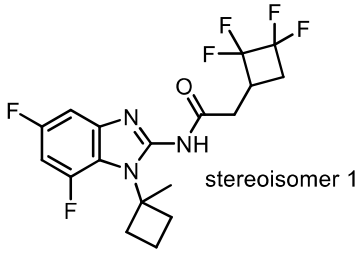

, 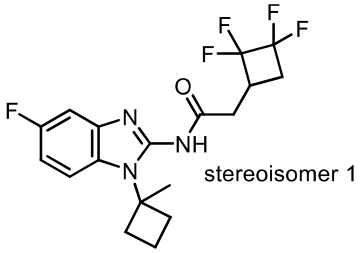

, 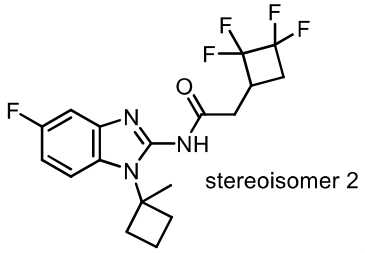

, 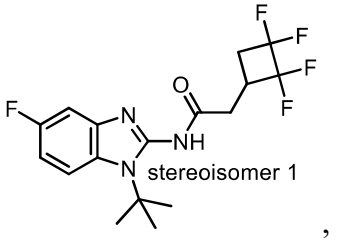

, 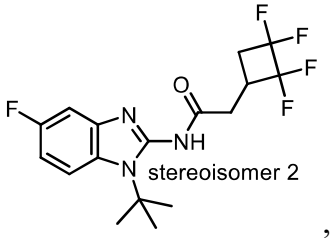

, 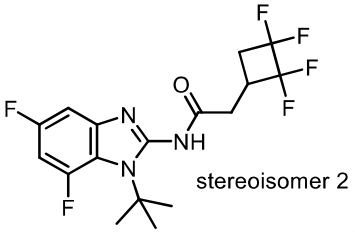

,

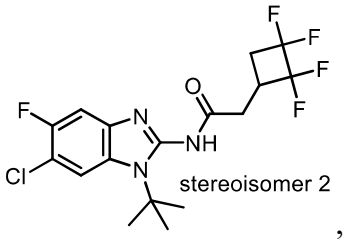

,
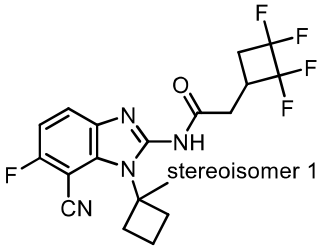

,
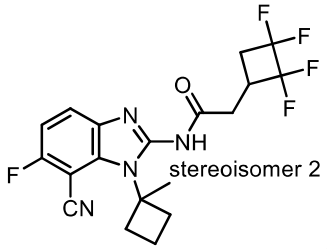

,
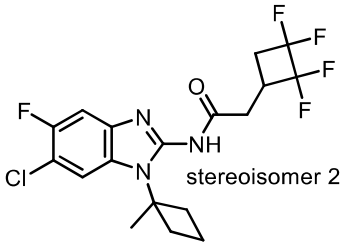

,
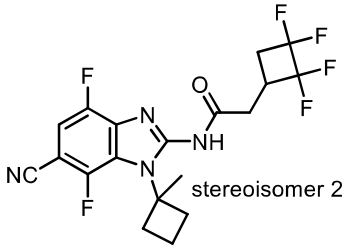

,
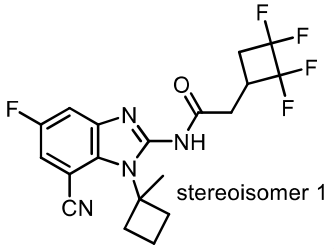

,
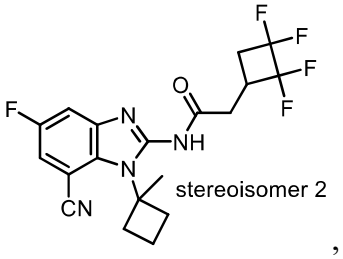

,
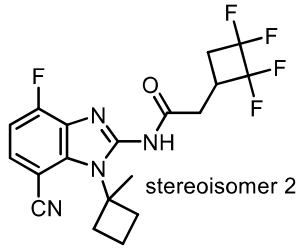

,
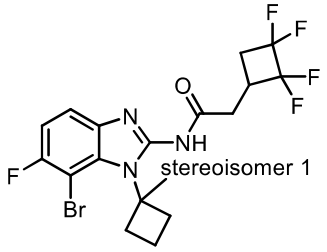

,
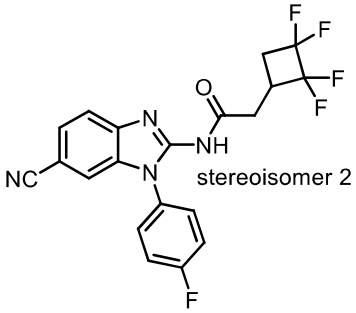

,
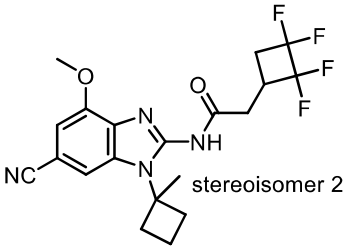

,
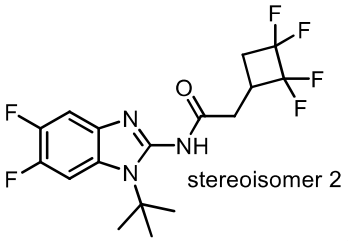

,
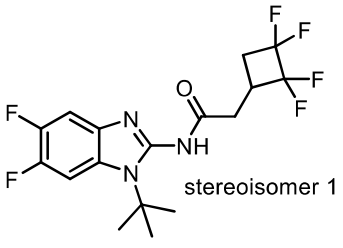

,
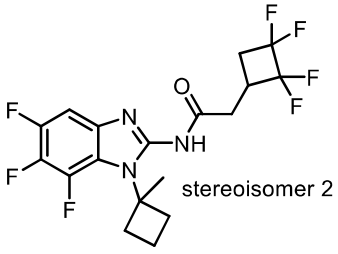

, and
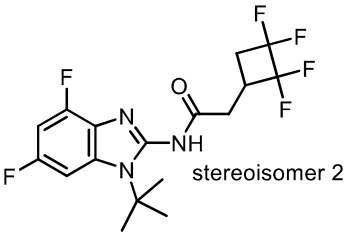

,

or a pharmaceutically acceptable salt thereof.

5. A pharmaceutical composition comprising a compound of Claim 1, or a pharmaceutically acceptable salt thereof.

6. A pharmaceutical composition comprising a compound of Claim 2, or a pharmaceutically acceptable salt thereof.

7. A pharmaceutical composition comprising a compound of Claim 3, or a pharmaceutically acceptable salt thereof.

8. A pharmaceutical composition comprising a compound of Claim 4, or a pharmaceutically acceptable salt thereof.

9. The compound of Claim 2, wherein the compound is

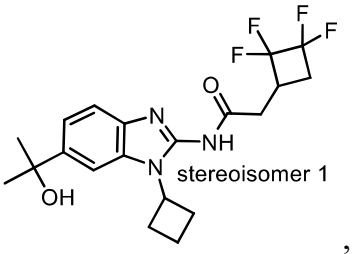

, or a pharmaceutically acceptable salt thereof.

10. The compound of Claim 2, wherein the compound is

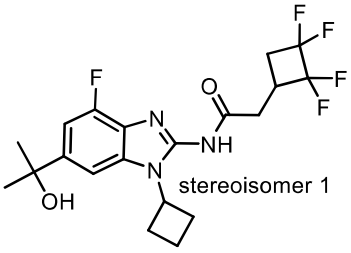

, or a pharmaceutically acceptable salt thereof.

11. The compound of Claim 2, wherein the compound is

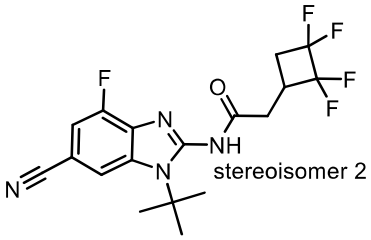

, or a pharmaceutically acceptable salt thereof.

12. The compound of Claim 3, wherein the compound is

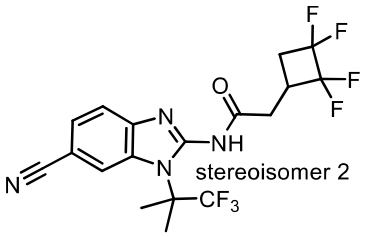

, or a pharmaceutically acceptable salt thereof.

13. The compound of Claim 3, wherein the compound is

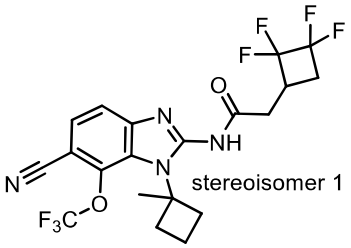

, or a pharmaceutically acceptable salt thereof.

14. The compound of Claim 4, wherein the compound is

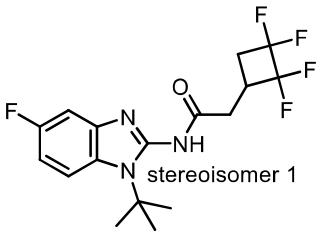

, or a pharmaceutically acceptable salt thereof.

15. The compound of Claim 4, wherein the compound is

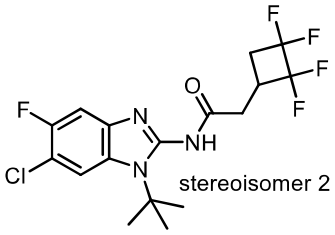

, or a pharmaceutically acceptable salt thereof.

16. The compound of Claim 4, wherein the compound is

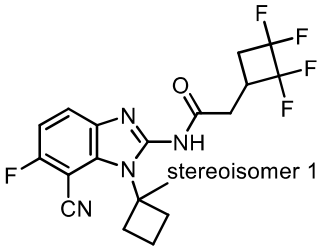

, or a pharmaceutically acceptable salt thereof.

17. The compound of Claim 4, wherein the compound is

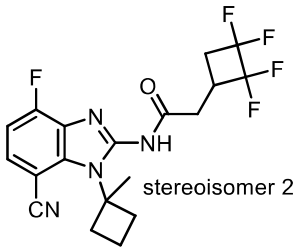

, or a pharmaceutically acceptable salt thereof.

18. The compound of Claim 4, wherein the compound is

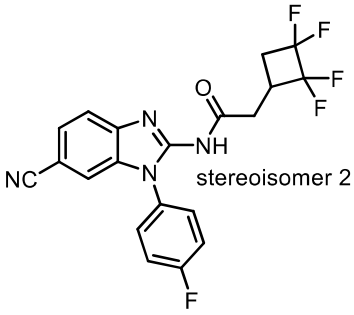

, or a pharmaceutically acceptable salt thereof.

19. The compound of Claim 4, wherein the compound is

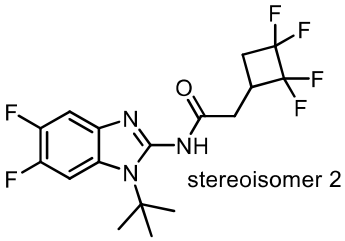

, or a pharmaceutically acceptable salt thereof.

20. The compound of Claim 4, wherein the compound is

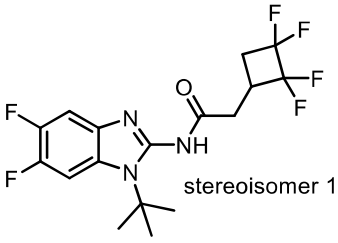

, or a pharmaceutically acceptable salt thereof.