CLAIMS

1. A compound of formula (I)

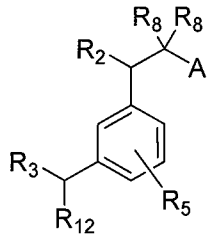

(I)

wherein:

A is $-C(O)OR_1$ or tetrazolyl;

R_1 is hydrogen, $-CH_2C(O)N(R_7)_2$, $-CH_2$-(4-methyl-1,3-dioxol-2-one), $-C_{2-3}$ alkyl-OH, C_{1-3} alkyl, $-C_{2-5}$ alkyl-$N(R_7)_2$, $-(CH_2)_n$-morpholinyl, $-(CH_2)_n$-furyl, $-CH_2-O-C(O)-C_{1-5}$ alkyl, $-(CH_2)_n$-imidazolyl, $-(CH_2)_n$-pyrrolidinyl, $-(CH_2)_n$-piperidyl, or 2-oxotetrahydrofuran-3-yl; wherein the morpholinyl and piperidyl is optionally substituted by one or two C_{1-3} alkyl; and the pyrrolidinyl, imidazolyl, and furyl is optionally substituted by one or two groups independently selected from C_{1-3} alkyl, halo, and $-O-C_{1-3}$ alkyl;

R_2 is

$-(CH_2)_n$-phenyl, which is optionally substituted by one, two, or three groups independently selected from -CN, -F, -Cl, $-C(O)N(R_7)_2$, -C(O)OH, $-C(O)CH_3$, $-O-C_{1-3}$ alkyl, $-S-C_{1-3}$ alkyl, C_{1-3} alkyl, $-C_{1-3}$ alkyl-$N(R_7)_2$, $-CF_3$, and $-OCF_3$;

benzotriazolyl, which is optionally substituted by one, two, or three groups independently selected from $-O-C_{1-3}$ alkyl, -F, -Cl, $-CF_3$, $-OCF_3$, C_{1-3} alkyl, and $-C_{2-3}$ alkyl- NH-C(O)-$O-C_{1-4}$ alkyl, or is optionally substituted by R_{13} and optionally by one or two additional groups independently selected from $-O-C_{1-3}$ alkyl, -F, -Cl, $-CF_3$, $-OCF_3$, and C_{1-3} alkyl;

$-(CH_2)_n$-triazolyl, which is optionally substituted by one or two groups independently selected from C_{1-3} alkyl and $-CH_2$-phenyl;

$-C_{3-6}$ cycloalkyl-triazolyl, which is optionally substituted by one or two groups independently selected from C_{1-3} alkyl and $-CH_2$-phenyl;

$-(CH_2)_n$-imidazolyl, which is optionally substituted by one or two groups independently selected from C_{1-3} alkyl and $-CH_2$-phenyl;

$-(CH_2)_n$-pyrazolyl, which is optionally substituted by one or two groups independently selected from C_{1-3} alkyl and $-CH_2$-phenyl;

dihydroindenyl, which is optionally substituted by one, two, or three groups independently selected from C_{1-3} alkyl, -F, $-OCH_3$, and =O;

isoindolinyl, which is optionally substituted by one, two, or three groups independently selected from C_{1-3} alkyl, -F, $-OCH_3$, and =O;

$-(CH_2)_n$-pyridyl, which is optionally substituted by one, two, or three groups independently selected from C_{1-3} alkyl, -F, $-OCH_3$, and =O;

triazolopyridyl, which is optionally substituted by one or two groups independently selected from $-O-C_{1-3}$ alkyl, -F, and C_{1-3} alkyl;

tetrazolopyridyl, which is optionally substituted by -O-C $_{1-3}$ alkyl, -F, or C_{1-3} alkyl;

1,2,3,4-tetrahydroisoquinolinyl, which is optionally substituted by one or two groups independently selected from -O-C_{1-3} alkyl, -F, -Cl, -CF_3, -OCF_3, and C_{1-3} alkyl;

C_{1-6} alkyl, -$(CH_2)_n$-C_{3-6} cycloalkyl, -C_{1-3} alkyl-O-C_{1-3} alkyl, or -C_{1-3} alkyl-C(O)N(R_{14})$_2$;

R_3 is R_4-SO_2-N(R_6)-;

R_4 is phenyl, C_{5-6} cycloalkyl, thienyl, imidazolyl, pyrazolyl, pyridyl, piperidyl, tetrahydro-2H-pyranyl, C_{1-3} alkyl, or 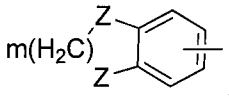 ; wherein each of R_4 is optionally substituted by one or two groups independently selected from C_{1-3} alkyl, -NH-C(O)-CH_3, -O-C_{1-3}alkyl, -C(O)-CH_3, =O, and OH;

or R_3 is 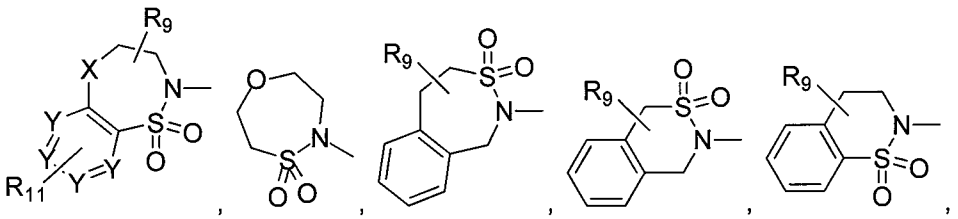 , 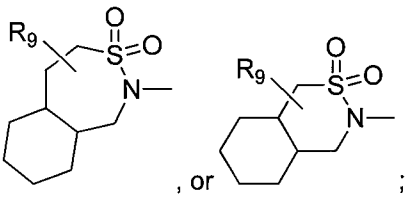 , or ;

X is CH_2, NR_9 or O;

each Y is independently N or CH; provided that not more than one Y is N;

each Z is independently O, CH_2, or NR_{10};

R_5 is hydrogen, -F, -Cl, C_{1-3} alkyl, or -CF_3;

R_6 is hydrogen, C_{1-3} alkyl, or -C_{2-3} alkyl-OH;

each R_7 is independently hydrogen or C_{1-3} alkyl;

each R_8 is independently hydrogen, -NH_2, or C_{1-3} alkyl, provided that at least one R_8 is hydrogen or C_{1-3} alkyl;

each R_9 is independently hydrogen or C_{1-3} alkyl;

or R_9 and R_{13} taken together represent -CH_2-CH=CH-$(CH_2)_2$- or -$(CH_2)_5$-;

R_{10} is -C(O)-CH_3;

R_{11} is hydrogen, halo, -CF_3, -CN, -C(O)N(R_7)$_2$, -C_{1-3} alkyl-N(R_7)$_2$, or -C_{1-3} alkyl-NH-C(O)-O-C_{1-4} alkyl;

R_{12} is hydrogen;

or R_5 and R_{12} taken together represent -CH_2CH_2-;

each R_{14} is independently hydrogen, C_{1-3} alkyl, or -CH_2-phenyl;

each n is independently 0, 1, 2, or 3; and

m is 1 or 2;

or a pharmaceutically acceptable salt thereof.

2. The compound or pharmaceutically acceptable salt according to claim 1 wherein A is -C(O)OR_1 and R_1 is hydrogen, -C_{1-5} alkyl-$N(R_7)_2$, -$(CH_2)_n$-morpholinyl, -$(CH_2)_n$-imidazolyl, -$(CH_2)_n$-pyrrolidinyl, or -$(CH_2)_n$-piperidyl.

3. The compound or pharmaceutically acceptable salt according to claim 1 wherein A is -C(O)OH.

4. The compound or pharmaceutically acceptable salt according to any one of claims 1-3 wherein R_2 is:

phenyl substituted by one, two, or three groups independently selected from -CN, -F, -Cl, C_{1-3} alkyl, and -O-C_{1-3} alkyl;

benzotriazolyl substituted by one, two, or three groups independently selected from -O-C_{1-3}alkyl and C_{1-3} alkyl; or

-$(CH_2)_2$-triazolyl substituted by one or two groups independently selected from C_{1-3} alkyl or -CH_2-phenyl.

5. The compound or pharmaceutically acceptable salt according to any one of claims 1-3 wherein R_2 is benzotriazolyl substituted by one or two groups independently selected from -O-C_{1-3} alkyl and C_{1-3} alkyl.

6. The compound or pharmaceutically acceptable salt according to any one of claims 1-5 wherein R_3 is 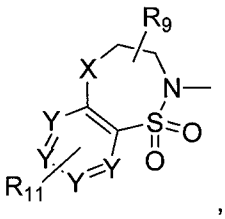

, wherein X is CH_2, $N(CH_3)$, or O and each Y is independently N or CH, provided that not more than one Y is N.

7. The compound or pharmaceutically acceptable salt according to any one of claims 1-6 wherein R_5 is hydrogen, -Cl, C_{1-3} alkyl, or -CF_3.

8. The compound or pharmaceutically acceptable salt according to claim 1 any one of claims 1-7 wherein each R_8 is hydrogen.

9. The compound according to claim 1 represented by formula (Ib):

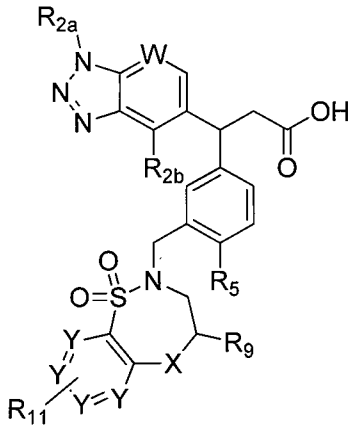

(Ib)

wherein:

W is N or CR_{2c};

X is CH_2, NR_9 or O;

each Y is independently N or CH; provided that not more than one Y is N;

R_{2a} is methyl or ethyl;

R_{2b} is hydrogen, -F, methyl, or $-CF_3$;

R_{2c} is hydrogen or methoxy;

R_5 is hydrogen, -F, -Cl, methyl, ethyl, or $-CF_3$;

each R_9 is independently hydrogen, methyl, or ethyl; and

R_{11} is hydrogen, halo, $-CF_3$, -CN, $-C(O)NH_2$, $-C_{1-3}$ alkyl-NH_2, $-C_{1-3}$ alkyl-$N(C_{1-3}$ alkyl$)_2$, or $-C_{1-3}$ alkyl-NH-C(O)-O-C_{1-4} alkyl;

or a pharmaceutically acceptable salt thereof.

10. The compound according to claim 1 selected from the group consisting of:

3-(7-methoxy-1-methyl-1H-benzo[d][1,2,3]triazol-5-yl)-3-(4-methyl-3-((5-methyl-1,1-dioxido-4,5-dihydrobenzo[f][1,2,5]thiadiazepin-2(3H)-yl)methyl)phenyl)propanoic acid;

3-(1,4-dimethyl-1H-benzo[d][1,2,3]triazol-5-yl)-3-(4-methyl-3-((5-methyl-1,1-dioxido-4,5-dihydrobenzo[f][1,2,5]thiadiazepin-2(3H)-yl)methyl)phenyl)propanoic acid;

3-(1,4-dimethyl-1H-benzo[d][1,2,3]triazol-5-yl)-3-(3-((1,1-dioxido-3,4-dihydro-2H-benzo[b][1,4,5]oxathiazepin-2-yl)methyl)-4-methylphenyl)propanoic acid;

3-(7-methoxy-1-methyl-1H-benzo[d][1,2,3]triazol-5-yl)-3-(4-methyl-3-((3-methyl-1,1-dioxido-3,4-dihydro-2H-benzo[b][1,4,5]oxathiazepin-2-yl)methyl)phenyl)propanoic acid;

3-(7-methoxy-1-methyl-1H-benzo[d][1,2,3]triazol-5-yl)-3-(4-methyl-3-((4-methyl-1,1-dioxido-3,4-dihydro-2H-benzo[b][1,4,5]oxathiazepin-2-yl)methyl)phenyl)propanoic acid;

3-(3-((1,1-dioxido-3,4-dihydro-2H-pyrido[2,3-b][1,4,5]oxathiazepin-2-yl)methyl)-4-methylphenyl)-3-(7-methoxy-1-methyl-1H-benzo[d][1,2,3]triazol-5-yl)propanoic acid;

3-(3-((N-(2-hydroxyethyl)-2-methoxypyridine-3-sulfonamido)methyl)-4-methylphenyl)-3-(7-methoxy-1-methyl-1H-benzo[d][1,2,3]triazol-5-yl)propanoic acid;

3-(1,4-dimethyl-1H-benzo[d][1,2,3]triazol-5-yl)-3-(3-((1,1-dioxido-3,4-dihydro-2H-pyrido[2,3-b][1,4,5]oxathiazepin-2-yl)methyl)-4-methylphenyl)propanoic acid;

3-(1,4-dimethyl-1H-benzo[d][1,2,3]triazol-5-yl)-3-(3-((N-(2-hydroxyethyl)-2-methoxypyridine-3-sulfonamido)methyl)-4-methylphenyl)propanoic acid;

3-(1,4-dimethyl-1H-benzo[d][1,2,3]triazol-5-yl)-3-(4-methyl-3-((4-methyl-1,1-dioxido-3,4-dihydro-2H-benzo[b][1,4,5]oxathiazepin-2-yl)methyl)phenyl)propanoic acid;

3-(1,4-dimethyl-1H-benzo[d][1,2,3]triazol-5-yl)-3-(4-methyl-3-(((R)-4-methyl-1,1-dioxido-3,4-dihydro-2H-benzo[b][1,4,5]oxathiazepin-2-yl)methyl)phenyl)propanoic acid;

3-(1,4-dimethyl-1H-benzo[d][1,2,3]triazol-5-yl)-3-(4-methyl-3-(((S)-4-methyl-1,1-dioxido-3,4-dihydro-2H-benzo[b][1,4,5]oxathiazepin-2-yl)methyl)phenyl)propanoic acid;

3-(7-methoxy-1-methyl-1H-benzo[d][1,2,3]triazol-5-yl)-3-(4-methyl-3-(((R)-4-methyl-1,1-dioxido-3,4-dihydro-2H-benzo[b][1,4,5]oxathiazepin-2-yl)methyl)phenyl)propanoic acid;

3-(7-methoxy-1-methyl-1H-benzo[d][1,2,3]triazol-5-yl)-3-(4-methyl-3-(((S)-4-methyl-1,1-dioxido-3,4-dihydro-2H-benzo[b][1,4,5]oxathiazepin-2-yl)methyl)phenyl)propanoic acid;

3-(3-((5-ethyl-1,1-dioxido-4,5-dihydrobenzo[f][1,2,5]thiadiazepin-2(3H)-yl)methyl)-4-methylphenyl)-3-(7-methoxy-1-methyl-1H-benzo[d][1,2,3]triazol-5-yl)propanoic acid;

3-(1,4-dimethyl-1H-benzo[d][1,2,3]triazol-5-yl)-3-(3-((5-ethyl-1,1-dioxido-4,5-dihydrobenzo[f][1,2,5]thiadiazepin-2(3H)-yl)methyl)-4-methylphenyl)propanoic acid;

3-(7-methoxy-1-methyl-1H-benzo[d][1,2,3]triazol-5-yl)-3-(4-methyl-3-(((S)-4-methyl-1,1-dioxido-3,4-dihydro-2H-pyrido[2,3-b][1,4,5]oxathiazepin-2-yl)methyl)phenyl)propanoic acid;

3-(7-methoxy-1-methyl-1H-benzo[d][1,2,3]triazol-5-yl)-3-(4-methyl-3-(((R)-4-methyl-1,1-dioxido-3,4-dihydro-2H-pyrido[2,3-b][1,4,5]oxathiazepin-2-yl)methyl)phenyl)propanoic acid;

(S)-3-(1,4-dimethyl-1H-benzo[d][1,2,3]triazol-5-yl)-3-(4-methyl-3-(((R)-4-methyl-1,1-dioxido-3,4-dihydro-2H-benzo[b][1,4,5]oxathiazepin-2-yl)methyl)phenyl)propanoic acid;

(R)-3-(1,4-dimethyl-1H-benzo[d][1,2,3]triazol-5-yl)-3-(4-methyl-3-(((R)-4-methyl-1,1-dioxido-3,4-dihydro-2H-benzo[b][1,4,5]oxathiazepin-2-yl)methyl)phenyl)propanoic acid;

3-(1,4-dimethyl-1H-benzo[d][1,2,3]triazol-5-yl)-3-(3-((4-ethyl-1,1-dioxido-3,4-dihydro-2H-benzo[b][1,4,5]oxathiazepin-2-yl)methyl)-4-methylphenyl)propanoic acid;

3-(1,4-dimethyl-1H-benzo[d][1,2,3]triazol-5-yl)-3-(3-((4-ethyl-1,1-dioxido-3,4-dihydro-2H-pyrido[2,3-b][1,4,5]oxathiazepin-2-yl)methyl)-4-methylphenyl)propanoic acid;

3-(3-((4-ethyl-1,1-dioxido-3,4-dihydro-2H-benzo[b][1,4,5]oxathiazepin-2-yl)methyl)-4-methylphenyl)-3-(7-methoxy-1-methyl-1H-benzo[d][1,2,3]triazol-5-yl)propanoic acid;

3-(3-((4-ethyl-1,1-dioxido-3,4-dihydro-2H-pyrido[2,3-b][1,4,5]oxathiazepin-2-yl)methyl)-4-methylphenyl)-3-(7-methoxy-1-methyl-1H-benzo[d][1,2,3]triazol-5-yl)propanoic acid;

3-(1,4-dimethyl-1H-benzo[d][1,2,3]triazol-5-yl)-3-(4-methyl-3-(((R)-4-methyl-1,1-dioxido-3,4-dihydro-2H-pyrido[2,3-b][1,4,5]oxathiazepin-2-yl)methyl)phenyl)propanoic acid;

3-(1,4-dimethyl-1H-benzo[d][1,2,3]triazol-5-yl)-3-(3-((5-ethyl-1,1-dioxido-4,5-dihydropyrido[2,3-f][1,2,5]thiadiazepin-2(3H)-yl)methyl)-4-methylphenyl)propanoic acid;

3-(3-((5-ethyl-1,1-dioxido-4,5-dihydropyrido[2,3-f][1,2,5]thiadiazepin-2(3H)-yl)methyl)-4-methylphenyl)-3-(7-methoxy-1-methyl-1H-benzo[d][1,2,3]triazol-5-yl)propanoic acid;

3-(1-methyl-1H-benzo[d][1,2,3]triazol-5-yl)-3-(4-methyl-3-(((R)-4-methyl-1,1-dioxido-3,4-dihydro-2H-pyrido[2,3-b][1,4,5]oxathiazepin-2-yl)methyl)phenyl)propanoic acid;

3-(1-methyl-1H-benzo[d][1,2,3]triazol-5-yl)-3-(4-methyl-3-(((R)-4-methyl-1,1-dioxido-3,4-dihydro-2H-benzo[b][1,4,5]oxathiazepin-2-yl)methyl)phenyl)propanoic acid;

3-(3-((5-ethyl-1,1-dioxido-4,5-dihydrobenzo[f][1,2,5]thiadiazepin-2(3H)-yl)methyl)-4-methylphenyl)-3-(1-methyl-1H-benzo[d][1,2,3]triazol-5-yl)propanoic acid;

3-(3-((4-ethyl-1,1-dioxido-3,4-dihydro-2H-pyrido[2,3-b][1,4,5]oxathiazepin-2-yl)methyl)-4-methylphenyl)-3-(1-methyl-1H-benzo[d][1,2,3]triazol-5-yl)propanoic acid;

3-(3-((4-ethyl-1,1-dioxido-3,4-dihydro-2H-benzo[b][1,4,5]oxathiazepin-2-yl)methyl)-4-methylphenyl)-3-(1-methyl-1H-benzo[d][1,2,3]triazol-5-yl)propanoic acid;

3-(3-((5-ethyl-1,1-dioxido-4,5-dihydropyrido[2,3-f][1,2,5]thiadiazepin-2(3H)-yl)methyl)-4-methylphenyl)-3-(1-methyl-1H-benzo[d][1,2,3]triazol-5-yl)propanoic acid;

(3R)-3-(7-methoxy-1-methyl-1H-benzo[d][1,2,3]triazol-5-yl)-3-(4-methyl-3-(((R)-4-methyl-1,1-dioxido-3,4-dihydro-2H-benzo[b][1,4,5]oxathiazepin-2-yl)methyl)phenyl)propanoic acid;

(3S)-3-(7-methoxy-1-methyl-1H-benzo[d][1,2,3]triazol-5-yl)-3-(4-methyl-3-(((R)-4-methyl-1,1-dioxido-3,4-dihydro-2H-benzo[b][1,4,5]oxathiazepin-2-yl)methyl)phenyl)propanoic acid;

3-(3-((4-ethyl-1,1-dioxido-3,4-dihydro-2H-benzo[b][1,4,5]oxathiazepin-2-yl)methyl)-4-methylphenyl)-3-(1-ethyl-4-methyl-1H-benzo[d][1,2,3]triazol-5-yl)propanoic acid;

3-(1-ethyl-4-methyl-1H-benzo[d][1,2,3]triazol-5-yl)-3-(4-methyl-3-(((R)-4-methyl-1,1-dioxido-3,4-dihydro-2H-benzo[b][1,4,5]oxathiazepin-2-yl)methyl)phenyl)propanoic acid;

3-(1-ethyl-4-methyl-1H-benzo[d][1,2,3]triazol-5-yl)-3-(4-methyl-3-(((R)-4-methyl-1,1-dioxido-3,4-dihydro-2H-pyrido[2,3-b][1,4,5]oxathiazepin-2-yl)methyl)phenyl)propanoic acid;

3-(3-((4-ethyl-1,1-dioxido-3,4-dihydro-2H-pyrido[2,3-b][1,4,5]oxathiazepin-2-yl)methyl)-4-methylphenyl)-3-(1-ethyl-4-methyl-1H-benzo[d][1,2,3]triazol-5-yl)propanoic acid;

3-(3-((5-ethyl-1,1-dioxido-4,5-dihydropyrido[2,3-f][1,2,5]thiadiazepin-2(3H)-yl)methyl)-4-methylphenyl)-3-(1-ethyl-4-methyl-1H-benzo[d][1,2,3]triazol-5-yl)propanoic acid;

3-(3-(((R)-4-ethyl-1,1-dioxido-3,4-dihydro-2H-pyrido[2,3-b][1,4,5]oxathiazepin-2-yl)methyl)-4-methylphenyl)-3-(1-ethyl-4-methyl-1H-benzo[d][1,2,3]triazol-5-yl)propanoic acid;

3-(1,4-dimethyl-1H-benzo[d][1,2,3]triazol-5-yl)-3-(3-(((R)-4-ethyl-1,1-dioxido-3,4-dihydro-2H-pyrido[2,3-b][1,4,5]oxathiazepin-2-yl)methyl)-4-methylphenyl)propanoic acid;

3-(3-(((R)-4-ethyl-1,1-dioxido-3,4-dihydro-2H-benzo[b][1,4,5]oxathiazepin-2-yl)methyl)-4-methylphenyl)-3-(1-ethyl-4-methyl-1H-benzo[d][1,2,3]triazol-5-yl)propanoic acid;

3-(1,4-dimethyl-1H-benzo[d][1,2,3]triazol-5-yl)-3-(3-(((R)-4-ethyl-1,1-dioxido-3,4-dihydro-2H-benzo[b][1,4,5]oxathiazepin-2-yl)methyl)-4-methylphenyl)propanoic acid;

3-(3-(((R)-4-ethyl-1,1-dioxido-3,4-dihydro-2H-benzo[b][1,4,5]oxathiazepin-2-yl)methyl)-4-methylphenyl)-3-(7-methoxy-1-methyl-1H-benzo[d][1,2,3]triazol-5-yl)propanoic acid;

3-(3-(((R)-4-ethyl-1,1-dioxido-3,4-dihydro-2H-pyrido[2,3-b][1,4,5]oxathiazepin-2-yl)methyl)-4-methylphenyl)-3-(7-methoxy-1-methyl-1H-benzo[d][1,2,3]triazol-5-yl)propanoic acid;

3-(4-ethyl-3-(((R)-4-ethyl-1,1-dioxido-3,4-dihydro-2H-benzo[b][1,4,5]oxathiazepin-2-yl)methyl)phenyl)-3-(3-methoxyphenyl)propanoic acid;

3-(4-chloro-3-((N,4-dimethylphenylsulfonamido)methyl)phenyl)-3-(1-methyl-1H-benzo[d][1,2,3]triazol-5-yl)propanoic acid;

3-(4-chloro-3-((N,3-dimethylphenylsulfonamido)methyl)phenyl)-3-(1-methyl-1H-benzo[d][1,2,3]triazol-5-yl)propanoic acid;

3-(4-chloro-3-((N-methyl-2,3-dihydro-1H-indene-5-sulfonamido)methyl)phenyl)-3-(1-methyl-1H-benzo[d][1,2,3]triazol-5-yl)propanoic acid;

3-(3-((3-acetamido-N-methylphenylsulfonamido)methyl)-4-chlorophenyl)-3-(1-methyl-1H-benzo[d][1,2,3]triazol-5-yl)propanoic acid;

3-(4-chloro-3-((N-methylcyclohexanesulfonamido)methyl)phenyl)-3-(1-methyl-1H-benzo[d][1,2,3]triazol-5-yl)propanoic acid;

3-(4-chloro-3-((N-methyl-2,3-dihydrobenzo[b][1,4]dioxine-6-sulfonamido)methyl)phenyl)-3-(1-methyl-1H-benzo[d][1,2,3]triazol-5-yl)propanoic acid;

(3R)-3-{4-chloro-3-[(N-methylbenzenesulfonamido)methyl]phenyl}-3-(1-methyl-1H-1,2,3-benzotriazol-5-yl)propanoic acid;

(3S)-3-{4-chloro-3-[(N-methylbenzenesulfonamido)methyl]phenyl}-3-(1-methyl-1H-1,2,3-benzotriazol-5-yl)propanoic acid;

(3R)-3-(1,4-dimethyl-1H-1,2,3-benzotriazol-5-yl)-3-{4-methyl-3-[(N-methylbenzenesulfonamido)methyl]phenyl}propanoic acid;

(3S)-3-(1,4-dimethyl-1H-1,2,3-benzotriazol-5-yl)-3-{4-methyl-3-[(N-methylbenzenesulfonamido)methyl]phenyl}propanoic acid;

3-(3-((1,1-dioxido-3,4-dihydro-2H-benzo[b][1,4,5]oxathiazepin-2-yl)methyl)-4-methylphenyl)-3-(7-methoxy-1-methyl-1H-benzo[d][1,2,3]triazol-5-yl)propanoic acid;

3-(3-((1,1-dioxido-3,4-dihydro-2H-benzo[b][1,4,5]oxathiazepin-2-yl)methyl)-4-methylphenyl)-3-(tetrazolo[1,5-a]pyridin-7-yl)propanoic acid;

3-(3-((4,4-dioxido-1,4,5-oxathiazepan-5-yl)methyl)-4-methylphenyl)-3-(7-methoxy-1-methyl-1H-benzo[d][1,2,3]triazol-5-yl)propanoic acid;

3-(3-((1,1-dioxido-3,4-dihydro-2H-benzo[b][1,4,5]oxathiazepin-2-yl)methyl)phenyl)-3-(7-methoxy-1-methyl-1H-benzo[d][1,2,3]triazol-5-yl)propanoic acid;

3-(7-methoxy-1-methyl-1H-benzo[d][1,2,3]triazol-5-yl)-3-(3-(((R)-4-methyl-1,1-dioxido-3,4-dihydro-2H-pyrido[2,3-b][1,4,5]oxathiazepin-2-yl)methyl)phenyl)propanoic acid;

3-(7-methoxy-1-methyl-1H-benzo[d][1,2,3]triazol-5-yl)-3-(3-((4-methyl-1,1-dioxido-3,4-dihydro-2H-benzo[b][1,4,5]oxathiazepin-2-yl)methyl)phenyl)propanoic acid;

3-(7-methoxy-1-methyl-1H-benzo[d][1,2,3]triazol-5-yl)-3-(3-(((R)-4-methyl-1,1-dioxido-3,4-dihydro-2H-benzo[b][1,4,5]oxathiazepin-2-yl)methyl)phenyl)propanoic acid;

3-(3-((4-ethyl-1,1-dioxido-3,4-dihydro-2H-benzo[b][1,4,5]oxathiazepin-2-yl)methyl)phenyl)-3-(7-methoxy-1-methyl-1H-benzo[d][1,2,3]triazol-5-yl)propanoic acid;

3-(3-((4-ethyl-1,1-dioxido-3,4-dihydro-2H-pyrido[2,3-b][1,4,5]oxathiazepin-2-yl)methyl)phenyl)-3-(7-methoxy-1-methyl-1H-benzo[d][1,2,3]triazol-5-yl)propanoic acid;

3-(1,4-dimethyl-1H-benzo[d][1,2,3]triazol-5-yl)-3-(3-((1,1-dioxido-3,4-dihydro-2H-benzo[b][1,4,5]oxathiazepin-2-yl)methyl)-4-fluorophenyl)propanoic acid;

3-(1,4-dimethyl-1H-benzo[d][1,2,3]triazol-5-yl)-3-(4-fluoro-3-(((R)-4-methyl-1,1-dioxido-3,4-dihydro-2H-benzo[b][1,4,5]oxathiazepin-2-yl)methyl)phenyl)propanoic acid;

3-(1,4-dimethyl-1H-benzo[d][1,2,3]triazol-5-yl)-3-(3-((4-ethyl-1,1-dioxido-3,4-dihydro-2H-benzo[b][1,4,5]oxathiazepin-2-yl)methyl)-4-fluorophenyl)propanoic acid;

3-(1,4-dimethyl-1H-benzo[d][1,2,3]triazol-5-yl)-3-(4-fluoro-3-(((R)-4-methyl-1,1-dioxido-3,4-dihydro-2H-pyrido[2,3-b][1,4,5]oxathiazepin-2-yl)methyl)phenyl)propanoic acid;

3-(1,4-dimethyl-1H-benzo[d][1,2,3]triazol-5-yl)-3-(3-((1,1-dioxido-3,4-dihydro-2H-pyrido[4,3-b][1,4,5]oxathiazepin-2-yl)methyl)-4-methylphenyl)propanoic acid;

Ethyl 3-(1,4-dimethyl-1H-benzo[d][1,2,3]triazol-5-yl)-3-(4-methyl-3-((5-methyl-1,1-dioxido-4,5-dihydropyrido[4,3-f][1,2,5]thiadiazepin-2(3H)-yl)methyl)phenyl)propanoate;

3-(4-chloro-3-(((R)-4-methyl-1,1-dioxido-3,4-dihydro-2H-benzo[b][1,4,5]oxathiazepin-2-yl)methyl)phenyl)-3-(1,4-dimethyl-1H-benzo[d][1,2,3]triazol-5-yl)propanoic acid;

3-(4-chloro-3-(((R)-4-methyl-1,1-dioxido-3,4-dihydro-2H-benzo[b][1,4,5]oxathiazepin-2-yl)methyl)phenyl)-3-(7-methoxy-1-methyl-1H-benzo[d][1,2,3]triazol-5-yl)propanoic acid;

3-(3-methoxyphenyl)-3-(4-methyl-3-(((R)-4-methyl-1,1-dioxido-3,4-dihydro-2H-benzo[b][1,4,5]oxathiazepin-2-yl)methyl)phenyl)propanoic acid;

3-(4-chloro-3-(((R)-4-methyl-1,1-dioxido-3,4-dihydro-2H-benzo[b][1,4,5]oxathiazepin-2-yl)methyl)phenyl)-3-(1-methyl-1H-benzo[d][1,2,3]triazol-5-yl)propanoic acid;

3-(3-methoxy-2-methylphenyl)-3-(4-methyl-3-(((R)-4-methyl-1,1-dioxido-3,4-dihydro-2H-benzo[b][1,4,5]oxathiazepin-2-yl)methyl)phenyl)propanoic acid;

3-(4-methyl-3-(((R)-4-methyl-1,1-dioxido-3,4-dihydro-2H-benzo[b][1,4,5]oxathiazepin-2-yl)methyl)phenyl)-3-(3-methyl-3H-[1,2,3]triazolo[4,5-b]pyridin-6-yl)propanoic acid;

3-(1-methyl-2-oxo-1,2-dihydropyridin-4-yl)-3-(4-methyl-3-(((R)-4-methyl-1,1-dioxido-3,4-dihydro-2H-benzo[b][1,4,5]oxathiazepin-2-yl)methyl)phenyl)propanoic acid;

3-(3,7-dimethyl-3H-[1,2,3]triazolo[4,5-b]pyridin-6-yl)-3-(4-methyl-3-(((R)-4-methyl-1,1-dioxido-3,4-dihydro-2H-benzo[b][1,4,5]oxathiazepin-2-yl)methyl)phenyl)propanoic acid;

3-(3,5-dimethoxyphenyl)-3-(4-methyl-3-(((R)-4-methyl-1,1-dioxido-3,4-dihydro-2H-benzo[b][1,4,5]oxathiazepin-2-yl)methyl)phenyl)propanoic acid;

3-(5-methoxypyridin-3-yl)-3-(4-methyl-3-(((R)-4-methyl-1,1-dioxido-3,4-dihydro-2H-benzo[b][1,4,5]oxathiazepin-2-yl)methyl)phenyl)propanoic acid;

3-(3-methoxy-5-(trifluoromethoxy)phenyl)-3-(4-methyl-3-(((R)-4-methyl-1,1-dioxido-3,4-dihydro-2H-benzo[b][1,4,5]oxathiazepin-2-yl)methyl)phenyl)propanoic acid;

3-(3-((4-ethyl-1,1-dioxido-3,4-dihydro-2H-benzo[b][1,4,5]oxathiazepin-2-yl)methyl)-4-methylphenyl)-3-(1-methyl-2-oxo-1,2-dihydropyridin-4-yl)propanoic acid;

3-(1-methyl-2-oxo-1,2-dihydropyridin-4-yl)-3-(4-methyl-3-(((R)-4-methyl-1,1-dioxido-3,4-dihydro-2H-pyrido[2,3-b][1,4,5]oxathiazepin-2-yl)methyl)phenyl)propanoic acid;

3-(4-chloro-3-(((R)-4-methyl-1,1-dioxido-3,4-dihydro-2H-benzo[b][1,4,5]oxathiazepin-2-yl)methyl)phenyl)-3-(1-methyl-2-oxo-1,2-dihydropyridin-4-yl)propanoic acid;

3-(1-methyl-2-oxo-1,2-dihydropyridin-4-yl)-3-(4-methyl-3-((5-methyl-1,1-dioxido-4,5-dihydrobenzo[f][1,2,5]thiadiazepin-2(3H)-yl)methyl)phenyl)propanoic acid;

3-(4-fluoro-1,7-dimethyl-1H-benzo[d][1,2,3]triazol-5-yl)-3-(4-methyl-3-(((R)-4-methyl-1,1-dioxido-3,4-dihydro-2H-benzo[b][1,4,5]oxathiazepin-2-yl)methyl)phenyl)propanoic acid;

3-(4-fluoro-1-methyl-1H-benzo[d][1,2,3]triazol-5-yl)-3-(4-methyl-3-(((R)-4-methyl-1,1-dioxido-3,4-dihydro-2H-benzo[b][1,4,5]oxathiazepin-2-yl)methyl)phenyl)propanoic acid;

3-(1,4-Dimethyl-1H-benzo[d][1,2,3]triazol-5-yl)-3-(4-methyl-3-((N-methylcyclopentanesulfonamido)methyl)phenyl)propanoic acid;

2-(Dimethylamino)-2-oxoethyl 3-(1,4-dimethyl-1H-benzo[d][1,2,3]triazol-5-yl)-3-(4-methyl-3-((5-methyl-1,1-dioxido-4,5-dihydrobenzo[f][1,2,5]thiadiazepin-2(3H)-yl)methyl)phenyl)propanoate;

(5-Methyl-2-oxo-1,3-dioxol-4-yl)methyl 3-(1,4-dimethyl-1H-benzo[d][1,2,3]triazol-5-yl)-3-(4-methyl-3-((5-methyl-1,1-dioxido-4,5-dihydrobenzo[f][1,2,5]thiadiazepin-2(3H)-yl)methyl)phenyl)propanoate;

2-Hydroxyethyl 3-(1,4-dimethyl-1H-benzo[d][1,2,3]triazol-5-yl)-3-(4-methyl-3-((5-methyl-1,1-dioxido-4,5-dihydrobenzo[f][1,2,5]thiadiazepin-2(3H)-yl)methyl)phenyl)propanoate;

Ethyl 3-(1,4-dimethyl-1H-benzo[d][1,2,3]triazol-5-yl)-3-(4-methyl-3-((5-methyl-1,1-dioxido-4,5-dihydrobenzo[f][1,2,5]thiadiazepin-2(3H)-yl)methyl)phenyl)propanoate;

2-(Dimethylamino)ethyl 3-(1,4-dimethyl-1H-benzo[d][1,2,3]triazol-5-yl)-3-(4-methyl-3-((5-methyl-1,1-dioxido-4,5-dihydrobenzo[f][1,2,5]thiadiazepin-2(3H)-yl)methyl)phenyl)propanoate;

2-Morpholinoethyl 3-(1,4-dimethyl-1H-benzo[d][1,2,3]triazol-5-yl)-3-(4-methyl-3-((5-methyl-1,1-dioxido-4,5-dihydrobenzo[f][1,2,5]thiadiazepin-2(3H)-yl)methyl)phenyl)propanoate;

3-(Dimethylamino)propyl 3-(1,4-dimethyl-1H-benzo[d][1,2,3]triazol-5-yl)-3-(4-methyl-3-((5-methyl-1,1-dioxido-4,5-dihydrobenzo[f][1,2,5]thiadiazepin-2(3H)-yl)methyl)phenyl)propanoate;

2-Oxotetrahydrofuran-3-yl 3-(1,4-dimethyl-1H-benzo[d][1,2,3]triazol-5-yl)-3-(4-methyl-3-((5-methyl-1,1-dioxido-4,5-dihydrobenzo[f][1,2,5]thiadiazepin-2(3H)-yl)methyl)phenyl)propanoate;

((3-(1,4-Dimethyl-1H-benzo[d][1,2,3]triazol-5-yl)-3-(4-methyl-3-((5-methyl-1,1-dioxido-4,5-dihydrobenzo[f][1,2,5]thiadiazepin-2(3H)-yl)methyl)phenyl)propanoyl)oxy)methyl pivalate;

2-(1H-Imidazol-1-yl)ethyl 3-(1,4-dimethyl-1H-benzo[d][1,2,3]triazol-5-yl)-3-(4-methyl-3-((5-methyl-1,1-dioxido-4,5-dihydrobenzo[f][1,2,5]thiadiazepin-2(3H)-yl)methyl)phenyl)propanoate;

3-(Diethylamino)propyl 3-(1,4-dimethyl-1H-benzo[d][1,2,3]triazol-5-yl)-3-(4-methyl-3-((5-methyl-1,1-dioxido-4,5-dihydrobenzo[f][1,2,5]thiadiazepin-2(3H)-yl)methyl)phenyl)propanoate;

4-(Dimethylamino)butyl 3-(1,4-dimethyl-1H-benzo[d][1,2,3]triazol-5-yl)-3-(4-methyl-3-((5-methyl-1,1-dioxido-4,5-dihydrobenzo[f][1,2,5]thiadiazepin-2(3H)-yl)methyl)phenyl)propanoate;

3-(Dimethylamino)-2,2-dimethylpropyl 3-(1,4-dimethyl-1H-benzo[d][1,2,3]triazol-5-yl)-3-(4-methyl-3-((5-methyl-1,1-dioxido-4,5-dihydrobenzo[f][1,2,5]thiadiazepin-2(3H)-yl)methyl)phenyl)propanoate;

3-(Pyrrolidin-1-yl)propyl 3-(1,4-dimethyl-1H-benzo[d][1,2,3]triazol-5-yl)-3-(4-methyl-3-((5-methyl-1,1-dioxido-4,5-dihydrobenzo[f][1,2,5]thiadiazepin-2(3H)-yl)methyl)phenyl)propanoate;

1-(Dimethylamino)propan-2-yl 3-(1,4-dimethyl-1H-benzo[d][1,2,3]triazol-5-yl)-3-(4-methyl-3-((5-methyl-1,1-dioxido-4,5-dihydrobenzo[f][1,2,5]thiadiazepin-2(3H)-yl)methyl)phenyl)propanoate;

3-morpholinopropyl 3-(1,4-dimethyl-1H-benzo[d][1,2,3]triazol-5-yl)-3-(4-methyl-3-((5-methyl-1,1-dioxido-4,5-dihydrobenzo[f][1,2,5]thiadiazepin-2(3H)-yl)methyl)phenyl)propanoate;

2-(5-(1-(1,4-dimethyl-1H-benzo[d][1,2,3]triazol-5-yl)-3-hydroxypropyl)-2-methylbenzyl)-5-methyl-2,3,4,5-tetrahydrobenzo[f][1,2,5]thiadiazepine 1,1-dioxide;

Methyl 3-(1,4-dimethyl-1H-benzo[d][1,2,3]triazol-5-yl)-3-(4-methyl-3-((5-methyl-1,1-dioxido-4,5-dihydrobenzo[f][1,2,5]thiadiazepin-2(3H)-yl)methyl)phenyl)propanoate;

Methylpyrrolidin-3-yl 3-(1,4-dimethyl-1H-benzo[d][1,2,3]triazol-5-yl)-3-(4-methyl-3-((5-methyl-1,1-dioxido-4,5-dihydrobenzo[f][1,2,5]thiadiazepin-2(3H)-yl)methyl)phenyl)propanoate;

1-Methylpiperidin-3-yl 3-(1,4-dimethyl-1H-benzo[d][1,2,3]triazol-5-yl)-3-(4-methyl-3-((5-methyl-1,1-dioxido-4,5-dihydrobenzo[f][1,2,5]thiadiazepin-2(3H)-yl)methyl)phenyl)propanoate;

((S)-1-Methylpyrrolidin-2-yl)methyl 3-(1,4-dimethyl-1H-benzo[d][1,2,3]triazol-5-yl)-3-(4-methyl-3-((5-methyl-1,1-dioxido-4,5-dihydrobenzo[f][1,2,5]thiadiazepin-2(3H)-yl)methyl)phenyl)propanoate;

Pyrrolidin-3-ylmethyl 3-(1,4-dimethyl-1H-benzo[d][1,2,3]triazol-5-yl)-3-(4-methyl-3-((5-methyl-1,1-dioxido-4,5-dihydrobenzo[f][1,2,5]thiadiazepin-2(3H)-yl)methyl)phenyl)propanoate;

1-Methylpiperidin-4-yl 3-(1,4-dimethyl-1H-benzo[d][1,2,3]triazol-5-yl)-3-(4-methyl-3-((5-methyl-1,1-dioxido-4,5-dihydrobenzo[f][1,2,5]thiadiazepin-2(3H)-yl)methyl)phenyl)propanoate;

3-(4-Methyl-3-(((R)-4-methyl-1,1-dioxido-3,4-dihydro-2H-benzo[b][1,4,5]oxathiazepin-2-yl)methyl)phenyl)-3-(3-methyl-[1,2,3]triazolo[1,5-a]pyridin-6-yl)propanoic acid;

Ethyl 3-(3-((N-isopropylphenylsulfonamido)methyl)-4-methylphenyl)-3-(7-methoxy-1-methyl-1H-benzo[d][1,2,3]triazol-5-yl)propanoate;

3-(1,4-dimethyl-1H-benzo[d][1,2,3]triazol-5-yl)-3-(3-(((R)-4-methyl-1,1-dioxido-3,4-dihydro-2H-benzo[b][1,4,5]oxathiazepin-2-yl)methyl)-4-(trifluoromethyl)phenyl)propanoic acid;

3-(4-Chloro-1-methyl-1H-benzo[d][1,2,3]triazol-5-yl)-3-(4-methyl-3-(((R)-4-methyl-1,1-dioxido-3,4-dihydro-2H-benzo[b][1,4,5]oxathiazepin-2-yl)methyl)phenyl)propanoic acid;

2-Methyl-3-(1-methyl-1H-benzo[d][1,2,3]triazol-5-yl)-3-(4-methyl-3-((N-methylphenylsulfonamido)methyl)phenyl)propanoic acid;

2-methyl-3-(1-methyl-1H-benzo[d][1,2,3]triazol-5-yl)-3-(4-methyl-3-((N-methylphenylsulfonamido)methyl)phenyl)propanoic acid;

3-(4-Methyl-3-(((R)-4-methyl-1,1-dioxido-3,4-dihydro-2H-benzo[b][1,4,5]oxathiazepin-2-yl)methyl)phenyl)-5-(1H-1,2,3-triazol-4-yl)pentanoic acid;

5-(1-Benzyl-1H-1,2,3-triazol-4-yl)-3-(4-methyl-3-(((R)-4-methyl-1,1-dioxido-3,4-dihydro-2H-benzo[b][1,4,5]oxathiazepin-2-yl)methyl)phenyl)pentanoic acid;

5-(2-Methyl-2H-1,2,3-triazol-4-yl)-3-(4-methyl-3-(((R)-4-methyl-1,1-dioxido-3,4-dihydro-2H-benzo[b][1,4,5]oxathiazepin-2-yl)methyl)phenyl)pentanoic acid;

5-(1-Methyl-1H-1,2,3-triazol-4-yl)-3-(4-methyl-3-(((R)-4-methyl-1,1-dioxido-3,4-dihydro-2H-benzo[b][1,4,5]oxathiazepin-2-yl)methyl)phenyl)pentanoic acid;

5-(1-Ethyl-1H-1,2,3-triazol-4-yl)-3-(4-methyl-3-(((R)-4-methyl-1,1-dioxido-3,4-dihydro-2H-benzo[b][1,4,5]oxathiazepin-2-yl)methyl)phenyl)pentanoic acid;

3-(7-Methoxy-1-methyl-1H-benzo[d][1,2,3]triazol-5-yl)-3-(4-methyl-3-(((R)-4-methyl-1,1-dioxido-3,4-dihydro-2H-pyrido[4,3-b][1,4,5]oxathiazepin-2-yl)methyl)phenyl)propanoic acid;

3-(1,4-Dimethyl-1H-benzo[d][1,2,3]triazol-5-yl)-3-(4-methyl-3-(((R)-4-methyl-1,1-dioxido-3,4-dihydro-2H-pyrido[4,3-b][1,4,5]oxathiazepin-2-yl)methyl)phenyl)propanoic acid;

3-(4-methyl-3-(((R)-4-methyl-1,1-dioxido-3,4-dihydro-2H-benzo[b][1,4,5]oxathiazepin-2-yl)methyl)phenyl)-3-(1-methyl-4-(trifluoromethyl)-1H-benzo[d][1,2,3]triazol-5-yl)propanoic acid;

3-(7-methoxy-1-methyl-1H-benzo[d][1,2,3]triazol-5-yl)-3-(3-(((R)-4-methyl-1,1-dioxido-3,4-dihydro-2H-benzo[b][1,4,5]oxathiazepin-2-yl)methyl)-4-(trifluoromethyl)phenyl)propanoic acid;

3-(7-Methoxy-1,4-dimethyl-1H-benzo[d][1,2,3]triazol-5-yl)-3-(4-methyl-3-(((R)-4-methyl-1,1-dioxido-3,4-dihydro-2H-benzo[b][1,4,5]oxathiazepin-2-yl)methyl)phenyl)propanoic acid;

3-(1-Ethyl-2-oxo-1,2-dihydropyridin-4-yl)-3-(4-methyl-3-(((R)-4-methyl-1,1-dioxido-3,4-dihydro-2H-benzo[b][1,4,5]oxathiazepin-2-yl)methyl)phenyl)propanoic acid;

3-(4-Methyl-3-(((R)-4-methyl-1,1-dioxido-3,4-dihydro-2H-benzo[b][1,4,5]oxathiazepin-2-yl)methyl)phenyl)-3-(2-oxo-1-propyl-1,2-dihydropyridin-4-yl)propanoic acid;

3-(4-Methyl-3-(((R)-4-methyl-1,1-dioxido-3,4-dihydro-2H-benzo[b][1,4,5]oxathiazepin-2-yl)methyl)phenyl)-3-(1-methyl-6-oxo-1,6-dihydropyridin-2-yl)propanoic acid;

3-{4-chloro-3-[(N-methylmethanesulfonamido)methyl]phenyl}-3-(1-methyl-1H-1,2,3-benzotriazol-5-yl)propanoic acid;

Methyl 3-{4-chloro-3-[(N-propylpyridine-3-sulfonamido)methyl]phenyl}-3-(1-methyl-1H-1,2,3-benzotriazol-5-yl)propanoate;

3-{4-chloro-3-[(N-propylpyridine-3-sulfonamido)methyl]phenyl}-3-(1-methyl-1H-1,2,3-benzotriazol-5-yl)propanoic acid;

3-{4-chloro-3-[(N-ethylpyridine-3-sulfonamido)methyl]phenyl}-3-(1-methyl-1H-1,2,3-benzotriazol-5-yl)propanoic acid;

3-{4-chloro-3-[(N-methylpyridine-3-sulfonamido)methyl]phenyl}-3-(1-methyl-1H-1,2,3-benzotriazol-5-yl)propanoic acid;

3-{4-chloro-3-[(N-methyl-1,5-dimethyl-1H-pyrazole-4-sulfonamido)methyl]phenyl}-3-(1-methyl-1H-1,2,3-benzotriazol-5-yl)propanoic acid;

3-(4-chloro-3-((5-methyl-1,1-dioxido-4,5-dihydrobenzo[f][1,2,5]thiadiazepin-2(3H)-yl)methyl)phenyl)-3-(1-methyl-1H-benzo[d][1,2,3]triazol-5-yl)propanoic acid;

3-(1-methyl-1H-1,2,3-benzotriazol-5-yl)-3-{4-methyl-3-[(N-methylbenzenesulfonamido)methyl]phenyl}propanoic acid;

3-(1-methyl-1H-benzo[d][1,2,3]triazol-5-yl)-3-(4-methyl-3-((5-methyl-1,1-dioxido-4,5-dihydrobenzo[f][1,2,5]thiadiazepin-2(3H)-yl)methyl)phenyl)propanoic acid; and

3-(7-methoxy-1-methyl-1H-1,2,3-benzotriazol-5-yl)-3-{4-methyl-3-[(N-methylbenzenesulfonamido)methyl]phenyl}propanoic acid;

or a pharmaceutically acceptable salt thereof.

11. The compound according to claim 1 selected from the group consisting of:

(S)-3-(1,4-dimethyl-1H-benzo[d][1,2,3]triazol-5-yl)-3-(4-methyl-3-(((R)-4-methyl-1,1-dioxido-3,4-dihydro-2H-benzo[b][1,4,5]oxathiazepin-2-yl)methyl)phenyl)propanoic acid;

(R)-3-(1,4-dimethyl-1H-benzo[d][1,2,3]triazol-5-yl)-3-(4-methyl-3-(((R)-4-methyl-1,1-dioxido-3,4-dihydro-2H-benzo[b][1,4,5]oxathiazepin-2-yl)methyl)phenyl)propanoic acid;

(3R)-3-(7-methoxy-1-methyl-1H-benzo[d][1,2,3]triazol-5-yl)-3-(4-methyl-3-(((R)-4-methyl-1,1-dioxido-3,4-dihydro-2H-benzo[b][1,4,5]oxathiazepin-2-yl)methyl)phenyl)propanoic acid; and

(3S)-3-(7-methoxy-1-methyl-1H-benzo[d][1,2,3]triazol-5-yl)-3-(4-methyl-3-(((R)-4-methyl-1,1-dioxido-3,4-dihydro-2H-benzo[b][1,4,5]oxathiazepin-2-yl)methyl)phenyl)propanoic acid.

12. The compound according to claim 1 selected from the group consisting of:

3-(1-Ethyl-4-methyl-1H-benzo[d][1,2,3]triazol-5-yl)-3-(3-(((R)-4-methyl-1,1-dioxido-3,4-dihydro-2H-benzo[b][1,4,5]oxathiazepin-2-yl)methyl)-4-(trifluoromethyl)phenyl)propanoic acid;

(4R)-2-(5-(1-(1,4-Dimethyl-1H-benzo[d][1,2,3]triazol-5-yl)-2-(1H-tetrazol-5-yl)ethyl)-2-methylbenzyl)-4-methyl-3,4-dihydro-2H-benzo[b][1,4,5]oxathiazepine 1,1-dioxide;

3-(1,4-Dimethyl-1H-benzo[d][1,2,3]triazol-5-yl)-3-(4-methyl-3-(((R)-4-methyl-1,1-dioxido-3,4-dihydro-2H-pyrido[3,2-b][1,4,5]oxathiazepin-2-yl)methyl)phenyl)propanoic acid;

5-(1-Ethyl-1H-1,2,3-triazol-4-yl)-3-(4-methyl-3-(((R)-4-methyl-1,1-dioxido-3,4-dihydro-2H-pyrido[3,2-b][1,4,5]oxathiazepin-2-yl)methyl)phenyl)pentanoic acid;

5-(1-Ethyl-1H-1,2,3-triazol-4-yl)-3-(4-methyl-3-((4-methyl-1,1-dioxido-4,5-dihydropyrido[2,3-f][1,2]thiazepin-2(3H)-yl)methyl)phenyl)pentanoic acid;

5-(1-Ethyl-1H-1,2,3-triazol-4-yl)-3-(4-methyl-3-((4-methyl-1,1-dioxido-4,5-dihydropyrido[4,3-f][1,2]thiazepin-2(3H)-yl)methyl)phenyl)pentanoic acid;

5-(1-Ethyl-1H-1,2,3-triazol-4-yl)-3-(4-methyl-3-(((R)-4-methyl-1,1-dioxido-3,4-dihydro-2H-pyrido[3,4-b][1,4,5]oxathiazepin-2-yl)methyl)phenyl)pentanoic acid;

3-(1,4-Dimethyl-1H-benzo[d][1,2,3]triazol-5-yl)-3-(4-methyl-3-(((R)-4-methyl-1,1-dioxido-3,4-dihydro-2H-pyrido[3,4-b][1,4,5]oxathiazepin-2-yl)methyl)phenyl)propanoic acid;

3-(7-Methoxy-1-methyl-1H-benzo[d][1,2,3]triazol-5-yl)-3-(4-methyl-3-((4-methyl-1,1-dioxido-3,4-dihydro-2H-benzo[e][1,2]thiazin-2-yl)methyl)phenyl)propanoic acid;

3-(3-((4-Ethyl-1,1-dioxido-3,4-dihydro-2H-benzo[e][1,2]thiazin-2-yl)methyl)-4-methylphenyl)-3-(7-methoxy-1-methyl-1H-benzo[d][1,2,3]triazol-5-yl)propanoic acid;

6-(Benzyl(methyl)amino)-3-(4-methyl-3-(((S)-4-methyl-1,1-dioxido-3,4-dihydro-2H-benzo[b][1,4,5]oxathiazepin-2-yl)methyl)phenyl)-6-oxohexanoic acid;

3-(3-((7-(3-(Dimethylamino)propyl)-4-methyl-1,1-dioxido-4,5-dihydrobenzo[f][1,2]thiazepin-2(3H)-yl)methyl)-4-methylphenyl)-3-(4-fluoro-2-methylphenyl)propanoic acid;

3-(4-Methyl-3-(((S)-4-methyl-1,1-dioxido-3,4-dihydro-2H-benzo[b][1,4,5]oxathiazepin-2-yl)methyl)phenyl)-6-(methylamino)-6-oxohexanoic acid;

3-(2-((Dimethylamino)methyl)-4-fluoro-6-methylphenyl)-3-(3-(((R)-4-ethyl-1,1-dioxido-3,4-dihydro-2H-benzo[b][1,4,5]oxathiazepin-2-yl)methyl)-4-methylphenyl)propanoic acid;

3-(5-Methoxy-2-methylpyridin-3-yl)-3-(4-methyl-3-(((R)-4-methyl-1,1-dioxido-3,4-dihydro-2H-benzo[b][1,4,5]oxathiazepin-2-yl)methyl)phenyl)propanoic acid;

3-(4-Methyl-3-(((R)-4-methyl-1,1-dioxido-3,4-dihydro-2H-benzo[b][1,4,5]oxathiazepin-2-yl)methyl)phenyl)-5-(o-tolyl)pentanoic acid;

3-(1-Ethyl-1H-imidazol-4-yl)-3-(4-methyl-3-(((R)-4-methyl-1,1-dioxido-3,4-dihydro-2H-benzo[b][1,4,5]oxathiazepin-2-yl)methyl)phenyl)propanoic acid;

5-(1-Ethyl-1H-pyrazol-4-yl)-3-(4-methyl-3-(((R)-4-methyl-1,1-dioxido-3,4-dihydro-2H-benzo[b][1,4,5]oxathiazepin-2-yl)methyl)phenyl)pentanoic acid;

6-Methoxy-3-(4-methyl-3-(((R)-4-methyl-1,1-dioxido-3,4-dihydro-2H-benzo[b][1,4,5]oxathiazepin-2-yl)methyl)phenyl)hexanoic acid;

3-(3-((7-(3-((tert-Butoxycarbonyl)amino)propyl)-4-methyl-1,1-dioxido-4,5-dihydrobenzo[f][1,2]thiazepin-2(3H)-yl)methyl)-4-methylphenyl)-3-(1-methyl-1H-benzo[d][1,2,3]triazol-5-yl)propanoic acid;

3-(3-(((R)-4-Ethyl-1,1-dioxido-3,4-dihydro-2H-benzo[b][1,4,5]oxathiazepin-2-yl)methyl)-4-methylphenyl)-3-(2-methyl-1,2,3,4-tetrahydroisoquinolin-6-yl)propanoic acid;

5-(1-Ethyl-1H-imidazol-4-yl)-3-(4-methyl-3-(((R)-4-methyl-1,1-dioxido-3,4-dihydro-2H-benzo[b][1,4,5]oxathiazepin-2-yl)methyl)phenyl)pentanoic acid;

3-(4-Methyl-3-(((R)-4-methyl-1,1-dioxido-3,4-dihydro-2H-benzo[b][1,4,5]oxathiazepin-2-yl)methyl)phenyl)-5-(pyridin-3-yl)pentanoic acid;

3-(4-Methyl-3-(((R)-4-methyl-1,1-dioxido-3,4-dihydro-2H-benzo[b][1,4,5]oxathiazepin-2-yl)methyl)phenyl)-5-(o-tolyl)pentanoic acid;

3-(5-(2-(Dimethylamino)ethyl)-4-fluoro-2-methylphenyl)-3-(4-methyl-3-(((R)-4-methyl-1,1-dioxido-3,4-dihydro-2H-benzo[b][1,4,5]oxathiazepin-2-yl)methyl)phenyl)propanoic acid;

3-(3-(((R)-4-Ethyl-1,1-dioxido-3,4-dihydro-2H-benzo[b][1,4,5]oxathiazepin-2-yl)methyl)-4-methylphenyl)-3-(2-methylisoindolin-5-yl)propanoic acid;

3-(5-(3-(Dimethylamino)propyl)-4-fluoro-2-methylphenyl)-3-(3-(((R)-4-ethyl-1,1-dioxido-3,4-dihydro-2H-benzo[b][1,4,5]oxathiazepin-2-yl)methyl)-4-methylphenyl)propanoic acid;

6-Methyl-3-(4-methyl-3-(((R)-4-methyl-1,1-dioxido-3,4-dihydro-2H-benzo[b][1,4,5]oxathiazepin-2-yl)methyl)phenyl)heptanoic acid;

3-(3-(((R)-8-Chloro-4-methyl-1,1-dioxido-3,4-dihydro-2H-benzo[b][1,4,5]oxathiazepin-2-yl)methyl)-4-methylphenyl)-3-(1-methyl-1H-benzo[d][1,2,3]triazol-5-yl)propanoic acid;

3-(3-(((R)-8-Cyano-4-methyl-1,1-dioxido-3,4-dihydro-2H-benzo[b][1,4,5]oxathiazepin-2-yl)methyl)-4-methylphenyl)-3-(1-methyl-1H-benzo[d][1,2,3]triazol-5-yl)propanoic acid;

3-(3-(((R)-8-carbamoyl-4-methyl-1,1-dioxido-3,4-dihydro-2H-benzo[b][1,4,5]oxathiazepin-2-yl)methyl)-4-methylphenyl)-3-(1-methyl-1H-benzo[d][1,2,3]triazol-5-yl)propanoic acid;

3-(5-((Dimethylamino)methyl)-4-fluoro-2-methylphenyl)-3-(3-(((R)-4-ethyl-1,1-dioxido-3,4-dihydro-2H-benzo[b][1,4,5]oxathiazepin-2-yl)methyl)-4-methylphenyl)propanoic acid;

3-(5-(2-(Dimethylamino)ethyl)-4-fluoro-2-methylphenyl)-3-(3-(((R)-4-ethyl-1,1-dioxido-3,4-dihydro-2H-benzo[b][1,4,5]oxathiazepin-2-yl)methyl)-4-methylphenyl)propanoic acid;

2-Amino-3-(1,4-dimethyl-1H-benzo[d][1,2,3]triazol-5-yl)-3-(3-(((R)-4-ethyl-1,1-dioxido-3,4-dihydro-2H-benzo[b][1,4,5]oxathiazepin-2-yl)methyl)-4-methylphenyl)propanoic acid;

3-(1,4-dimethyl-1H-benzo[d][1,2,3]triazol-5-yl)-3-(3-((3,3-dioxido-4,5-dihydrobenzo[d][1,2]thiazepin-2(1H)-yl)methyl)-4-methylphenyl)propanoic acid;

3-(1,4-Dimethyl-1H-benzo[d][1,2,3]triazol-5-yl)-3-(3-((2,2-dioxidohexahydro-1H-benzo[d][1,2]thiazin-3(4H)-yl)methyl)-4-methylphenyl)propanoic acid;

3-(1,4-Dimethyl-1H-benzo[d][1,2,3]triazol-5-yl)-3-(3-((2,2-dioxido-1H-benzo[d][1,2]thiazin-3(4H)-yl)methyl)-4-methylphenyl)propanoic acid;

3-(1,4-Dimethyl-1H-benzo[d][1,2,3]triazol-5-yl)-3-(3-((3,3-dioxidooctahydrobenzo[d][1,2]thiazepin-2(1H)-yl)methyl)-4-methylphenyl)propanoic acid;

3-(4-Methyl-3-(((R)-4-methyl-1,1-dioxido-3,4-dihydro-2H-benzo[b][1,4,5]oxathiazepin-2-yl)methyl)phenyl)-5-(p-tolyl)pentanoic acid;

3-(2,4-Difluorophenyl)-3-(3-((7-(3-(dimethylamino)propyl)-4-methyl-1,1-dioxido-4,5-dihydrobenzo[f][1,2]thiazepin-2(3H)-yl)methyl)-4-methylphenyl)propanoic acid;

3-(3-(((R)-4-Ethyl-1,1-dioxido-3,4-dihydro-2H-benzo[b][1,4,5]oxathiazepin-2-yl)methyl)-4-methylphenyl)-3-(2-methyl-1,2,3,4-tetrahydroisoquinolin-7-yl)propanoic acid;

3-(2-(1-Methyl-1H-1,2,3-triazol-4-yl)cyclopropyl)-3-(4-methyl-3-(((R)-4-methyl-1,1-dioxido-3,4-dihydro-2H-benzo[b][1,4,5]oxathiazepin-2-yl)methyl)phenyl)propanoic acid;

3-(1,4-dimethyl-1H-benzo[d][1,2,3]triazol-5-yl)-2-methyl-3-(4-methyl-3-((5-methyl-1,1-dioxido-4,5-dihydrobenzo[f][1,2,5]thiadiazepin-2(3H)-yl)methyl)phenyl)propanoic acid;

3-(1,4-dimethyl-1H-benzo[d][1,2,3]triazol-5-yl)-3-(3-(((R)-4-ethyl-1,1-dioxido-3,4-dihydro-2H-benzo[b][1,4,5]oxathiazepin-2-yl)methyl)-4-methylphenyl)propanoic acid;

3-(3-(((R)-4-ethyl-1,1-dioxido-3,4-dihydro-2H-pyrido[2,3-b][1,4,5]oxathiazepin-2-yl)methyl)-4-methylphenyl)-3-(1-ethyl-4-methyl-1H-benzo[d][1,2,3]triazol-5-yl)propanoic acid;

3-(3-(((R)-4-ethyl-1,1-dioxido-3,4-dihydro-2H-benzo[b][1,4,5]oxathiazepin-2-yl)methyl)-4-methylphenyl)-5-(1-ethyl-1H-1,2,3-triazol-4-yl)-2-methylpentanoic acid;

3-(3-(((R)-4-ethyl-1,1-dioxido-3,4-dihydro-2H-benzo[b][1,4,5]oxathiazepin-2-yl)methyl)-4-methylphenyl)-5-(1-ethyl-1H-1,2,3-triazol-4-yl)-2-methylpentanoic acid;

3-(3-(((R)-4-ethyl-1,1-dioxido-3,4-dihydro-2H-benzo[b][1,4,5]oxathiazepin-2-yl)methyl)-4-methylphenyl)-5-(1-ethyl-1H-1,2,3-triazol-4-yl)pentanoic acid;

5-Methoxy-3-(4-methyl-3-(((R)-4-methyl-1,1-dioxido-3,4-dihydro-2H-benzo[b][1,4,5]oxathiazepin-2-yl)methyl)phenyl)pentanoic acid;

5-Cyclopentyl-3-(4-methyl-3-(((R)-4-methyl-1,1-dioxido-3,4-dihydro-2H-benzo[b][1,4,5]oxathiazepin-2-yl)methyl)phenyl)pentanoic acid;

3-(3-(((R)-4-Ethyl-1,1-dioxido-3,4-dihydro-2H-pyrido[4,3-b][1,4,5]oxathiazepin-2-yl)methyl)-4-(trifluoromethyl)phenyl)-5-(1-ethyl-1H-1,2,3-triazol-4-yl)pentanoic acid;

5-(1-Ethyl-1H-1,2,3-triazol-4-yl)-3-(3-((4-methyl-1,1-dioxido-4,5-dihydrobenzo[f][1,2]thiazepin-2(3H)-yl)methyl)-4-(trifluoromethyl)phenyl)pentanoic acid;

3-(3-(((R)-4-Ethyl-1,1-dioxido-3,4-dihydro-2H-pyrido[4,3-b][1,4,5]oxathiazepin-2-yl)methyl)-4-methylphenyl)-5-(1-ethyl-1H-1,2,3-triazol-4-yl)pentanoic acid;

3-(3-(((R)-4-Ethyl-1,1-dioxido-3,4-dihydro-2H-benzo[b][1,4,5]oxathiazepin-2-yl)methyl)-4-(trifluoromethyl)phenyl)-5-(1-ethyl-1H-1,2,3-triazol-4-yl)pentanoic acid;

3-(4-methyl-3-(((R)-4-methyl-1,1-dioxido-3,4-dihydro-2H-benzo[b][1,4,5]oxathiazepin-2-yl)methyl)phenyl)-5-(1-propyl-1H-1,2,3-triazol-4-yl)pentanoic acid;

3-(3-(((R)-4-Ethyl-1,1-dioxido-3,4-dihydro-2H-benzo[b][1,4,5] oxathiazepin-2-yl)methyl)-4-methylphenyl)-5-(1-propyl-1H-1,2,3-triazol-4-yl)pentanoic acid;

5-(1-Isopropyl-1H-1,2,3-triazol-4-yl)-3-(4-methyl-3-(((R)-4-methyl-1,1-dioxido-3,4-dihydro-2H-benzo[b][1,4,5]oxathiazepin-2-yl)methyl)phenyl)pentanoic acid;

3-(3-(((R)-4-Ethyl-1,1-dioxido-3,4-dihydro-2H-benzo[b][1,4,5] oxathiazepin-2-yl)methyl)-4-methylphenyl)-5-(1-isopropyl-1H-1,2,3-triazol-4-yl)pentanoic acid;

3-(3-(((R)-4-Ethyl-1,1-dioxido-3,4-dihydro-2H-pyrido[4,3-b][1,4,5]oxathiazepin-2-yl)methyl)-4-methylphenyl)-5-(1-propyl-1H-1,2,3-triazol-4-yl)pentanoic acid;

3-(3-(((R)-4-Ethyl-1,1-dioxido-3,4-dihydro-2H-pyrido[4,3-b][1,4,5]oxathiazepin-2-yl)methyl)-4-methylphenyl)-5-(1-isopropyl-1H-1,2,3-triazol-4-yl)pentanoic acid;

3-(3-(((R)-4-Ethyl-1,1-dioxido-3,4-dihydro-2H-benzo[b][1,4,5]oxathiazepin-2-yl)methyl)-4-methylphenyl)-5-(1-ethyl-1H-1,2,3-triazol-4-yl)hexanoic acid;

3-(1,4-Dimethyl-1H-benzo[d][1,2,3]triazol-5-yl)-3-(3-((1,1-dioxido-4,5-dihydrobenzo[f][1,2]thiazepin-2(3H)-yl)methyl)-4-methylphenyl)propanoic acid;

3-(1,4-Dimethyl-1H-benzo[d][1,2,3]triazol-5-yl)-3-(4-methyl-3-((4-methyl-1,1-dioxido-4,5-dihydrobenzo[f][1,2]thiazepin-2(3H)-yl)methyl)phenyl)propanoic acid;

3-(1,4-Dimethyl-1H-benzo[d][1,2,3]triazol-5-yl)-3-(3-(((R)-9-fluoro-4-methyl-1,1-dioxido-3,4-dihydro-2H-benzo[b][1,4,5]oxathiazepin-2-yl)methyl)-4-methylphenyl)propanoic acid;

(S)-3-(7-Methoxy-1-methyl-1H-benzo[d][1,2,3]triazol-5-yl)-3-(4-methyl-3-(((R)-4-methyl-1,1-dioxido-4,5-dihydrobenzo[f][1,2]thiazepin-2(3H)-yl)methyl)phenyl)propanoic acid;

(S)-3-(7-Methoxy-1-methyl-1H-benzo[d][1,2,3]triazol-5-yl)-3-(4-methyl-3-(((S)-4-methyl-1,1-dioxido-4,5-dihydrobenzo[f][1,2]thiazepin-2(3H)-yl)methyl)phenyl)propanoic acid;

3-(4-Cyano-2-methylphenyl)-3-(4-methyl-3-((4-methyl-1,1-dioxido-4,5-dihydrobenzo[f][1,2]thiazepin-2(3H)-yl)methyl)phenyl)propanoic acid;

3-(4-Cyano-2-methylphenyl)-3-(3-((7-fluoro-4-methyl-1,1-dioxido-4,5-dihydrobenzo[f][1,2]thiazepin-2(3H)-yl)methyl)-4-methylphenyl)propanoic acid;

3-(4-Cyano-2-methylphenyl)-3-(3-((7-methoxy-4-methyl-1,1-dioxido-4,5-dihydrobenzo[f][1,2]thiazepin-2(3H)-yl)methyl)-4-methylphenyl)propanoic acid;

3-(4-Cyano-2-methylphenyl)-3-(4-methyl-3-((4-methyl-1,1-dioxido-7-(trifluoromethyl)-4,5-dihydrobenzo[f][1,2]thiazepin-2(3H)-yl)methyl)phenyl)propanoic acid;

3-(4-Cyano-2-methylphenyl)-3-(4-methyl-3-((4-methyl-1,1-dioxido-7-(trifluoromethoxy)-4,5-dihydrobenzo[f][1,2]thiazepin-2(3H)-yl)methyl)phenyl)propanoic acid;

3-(4-Cyano-2-methoxyphenyl)-3-(3-(((R)-4-ethyl-1,1-dioxido-3,4-dihydro-2H-benzo[b][1,4,5]oxathiazepin-2-yl)methyl)-4-methylphenyl)propanoic acid;

3-(4-Cyano-3-methoxyphenyl)-3-(3-(((R)-4-ethyl-1,1-dioxido-3,4-dihydro-2H-benzo[b][1,4,5]oxathiazepin-2-yl)methyl)-4-methylphenyl)propanoic acid;

3-(4-Cyano-2-fluorophenyl)-3-(3-(((R)-4-ethyl-1,1-dioxido-3,4-dihydro-2H-benzo[b][1,4,5]oxathiazepin-2-yl)methyl)-4-methylphenyl)propanoic acid;

5-(1-Ethyl-1H-1,2,3-triazol-4-yl)-3-(4-methyl-3-(((S)-4-methyl-1,1-dioxido-4,5-dihydrobenzo[f][1,2]thiazepin-2(3H)-yl)methyl)phenyl)pentanoic acid;

3-(3-(((R)-4-Ethyl-1,1-dioxido-3,4-dihydro-2H-benzo[b][1,4,5]oxathiazepin-2-yl)methyl)-4-methylphenyl)-5-(1-ethyl-1H-1,2,3-triazol-4-yl)pentanoic acid;

3-(3-((1,1-Dioxido-4,5-dihydrobenzo[f][1,2]thiazepin-2(3H)-yl)methyl)-4-methylphenyl)-5-(1-ethyl-1H-1,2,3-triazol-4-yl)pentanoic acid;

3-(3-(((R)-4-Ethyl-1,1-dioxido-3,4-dihydro-2H-pyrido[2,3-b][1,4,5]oxathiazepin-2-yl)methyl)-4-methylphenyl)-5-(1-ethyl-1H-1,2,3-triazol-4-yl)pentanoic acid;

5-(1-Ethyl-1H-1,2,3-triazol-4-yl)-3-(4-methyl-3-(((R)-4-methyl-1,1-dioxido-4,5-dihydrobenzo[f][1,2]thiazepin-2(3H)-yl)methyl)phenyl)pentanoic acid;

5-(1-Ethyl-1H-1,2,3-triazol-4-yl)-3-(3-((8-fluoro-4-methyl-1,1-dioxido-4,5-dihydrobenzo[f][1,2]thiazepin-2(3H)-yl)methyl)-4-methylphenyl)pentanoic acid;

3-(3-((7-(3-Aminopropyl)-4-methyl-1,1-dioxido-4,5-dihydrobenzo[f][1,2]thiazepin-2(3H)-yl)methyl)-4-methylphenyl)-3-(1-methyl-1H-benzo[d][1,2,3]triazol-5-yl)propanoic acid;

3-(4-Cyano-2-methylphenyl)-3-(3-((4-ethyl-1,1-dioxido-3,4-dihydro-2H-benzo[b][1,4,5]oxathiazepin-2-yl)methyl)-4-methylphenyl)propanoic acid;

3-(4-Cyano-2-methylphenyl)-3-(3-((4-ethyl-1,1-dioxido-3,4-dihydro-2H-pyrido[2,3-b][1,4,5]oxathiazepin-2-yl)methyl)-4-methylphenyl)propanoic acid;

3-(4-Cyano-2-methylphenyl)-3-(4-methyl-3-(((R)-4-methyl-1,1-dioxido-3,4-dihydro-2H-benzo[b][1,4,5]oxathiazepin-2-yl)methyl)phenyl)propanoic acid;

3-(3,4-Difluorophenyl)-3-(4-methyl-3-(((R)-4-methyl-1,1-dioxido-3,4-dihydro-2H-benzo[b][1,4,5]oxathiazepin-2-yl)methyl)phenyl)propanoic acid;

3-(4-Methyl-3-(((R)-4-methyl-1,1-dioxido-3,4-dihydro-2H-benzo[b][1,4,5]oxathiazepin-2-yl)methyl)phenyl)-3-(3,4,5-trifluorophenyl)propanoic acid;

3-(3-Fluorophenyl)-3-(4-methyl-3-(((R)-4-methyl-1,1-dioxido-3,4-dihydro-2H-benzo[b][1,4,5]oxathiazepin-2-yl)methyl)phenyl)propanoic acid;

3-(4-Methyl-3-(((R)-4-methyl-1,1-dioxido-3,4-dihydro-2H-benzo[b][1,4,5]oxathiazepin-2-yl)methyl)phenyl)-3-phenylpropanoic acid;

3-(4-Methyl-3-(((R)-4-methyl-1,1-dioxido-3,4-dihydro-2H-benzo[b][1,4,5]oxathiazepin-2-yl)methyl)phenyl)-3-(o-tolyl)propanoic acid;

3-(4-Fluorophenyl)-3-(4-methyl-3-(((R)-4-methyl-1,1-dioxido-3,4-dihydro-2H-benzo[b][1,4,5]oxathiazepin-2-yl)methyl)phenyl)propanoic acid;

3-(4-Fluoro-2-methylphenyl)-3-(4-methyl-3-(((R)-4-methyl-1,1-dioxido-3,4-dihydro-2H-benzo[b][1,4,5]oxathiazepin-2-yl)methyl)phenyl)propanoic acid;

3-(4-Chloro-2-methylphenyl)-3-(4-methyl-3-(((R)-4-methyl-1,1-dioxido-3,4-dihydro-2H-benzo[b][1,4,5]oxathiazepin-2-yl)methyl)phenyl)propanoic acid;

3-(4-Chlorophenyl)-3-(4-methyl-3-(((R)-4-methyl-1,1-dioxido-3,4-dihydro-2H-benzo[b][1,4,5]oxathiazepin-2-yl)methyl)phenyl)propanoic acid;

3-(4-Carbamoyl-2-methylphenyl)-3-(3-(((R)-4-ethyl-1,1-dioxido-3,4-dihydro-2H-benzo[b][1,4,5]oxathiazepin-2-yl)methyl)-4-methylphenyl)propanoic acid;

3-(4-Acetylphenyl)-3-(4-methyl-3-(((R)-4-methyl-1,1-dioxido-3,4-dihydro-2H-benzo[b][1,4,5]oxathiazepin-2-yl)methyl)phenyl)propanoic acid;

4-(2-Carboxy-1-(4-methyl-3-(((R)-4-methyl-1,1-dioxido-3,4-dihydro-2H-benzo[b][1,4,5]oxathiazepin-2-yl)methyl)phenyl)ethyl)-2-(ethylcarbamoyl)benzoic acid;

5-(2-carboxy-1-(4-methyl-3-(((R)-4-methyl-1,1-dioxido-3,4-dihydro-2H-benzo[b][1,4,5]oxathiazepin-2-yl)methyl)phenyl)ethyl)-2-(ethylcarbamoyl)benzoic acid;

3-(1-(2-((Tert-butoxycarbonyl)amino)ethyl)-1H-benzo[d][1,2,3]triazol-5-yl)-3-(4-methyl-3-(((R)-4-methyl-1,1-dioxido-3,4-dihydro-2H-benzo[b][1,4,5]oxathiazepin-2-yl)methyl)phenyl)propanoic acid;

3-(4-Methyl-3-(((R)-4-methyl-1,1-dioxido-3,4-dihydro-2H-benzo[b][1,4,5]oxathiazepin-2-yl)methyl)phenyl)-3-(3-oxo-2,3-dihydro-1H-inden-5-yl)propanoic acid;

3-(1-(3-((Tert-butoxycarbonyl)amino)propyl)-1H-benzo[d][1,2,3]triazol-5-yl)-3-(4-methyl-3-(((R)-4-methyl-1,1-dioxido-3,4-dihydro-2H-benzo[b][1,4,5]oxathiazepin-2-yl)methyl)phenyl)propanoic acid;

3-(4-Methyl-3-(((R)-4-methyl-1,1-dioxido-3,4-dihydro-2H-benzo[b][1,4,5]oxathiazepin-2-yl)methyl)phenyl)-3-(4-(methylthio)phenyl)propanoic acid;

3-(4-Methyl-3-(((R)-4-methyl-1,1-dioxido-3,4-dihydro-2H-benzo[b][1,4,5]oxathiazepin-2-yl)methyl)phenyl)-3-(1-oxo-2,3-dihydro-1H-inden-5-yl)propanoic acid;

3-(2,4-Difluorophenyl)-3-(3-(((R)-4-ethyl-1,1-dioxido-3,4-dihydro-2H-benzo[b][1,4,5]oxathiazepin-2-yl)methyl)-4-methylphenyl)propanoic acid;

3-(2,4-Difluorophenyl)-3-(4-methyl-3-(((R)-4-methyl-1,1-dioxido-3,4-dihydro-2H-benzo[b][1,4,5]oxathiazepin-2-yl)methyl)phenyl)propanoic acid;

Methyl 3-(1-methyl-1H-benzo[d][1,2,3]triazol-5-yl)-3-(4-methyl-3-(((R)-4-methyl-1,1-dioxido-3,4-dihydro-2H-benzo[b][1,4,5]oxathiazepin-2-yl)methyl)phenyl)propanoate;

3-(4-Acetyl-2-methylphenyl)-3-(4-methyl-3-(((R)-4-methyl-1,1-dioxido-3,4-dihydro-2H-benzo[b][1,4,5]oxathiazepin-2-yl)methyl)phenyl)propanoic acid;

3-(4-Acetyl-2-methylphenyl)-3-(3-(((R)-4-ethyl-1,1-dioxido-3,4-dihydro-2H-benzo[b][1,4,5]oxathiazepin-2-yl)methyl)-4-methylphenyl)propanoic acid;

3-(2-Methyl-1-oxoisoindolin-5-yl)-3-(4-methyl-3-(((R)-4-methyl-1,1-dioxido-3,4-dihydro-2H-benzo[b][1,4,5]oxathiazepin-2-yl)methyl)phenyl)propanoic acid;

3-(2,2-Dimethyl-1-oxo-2,3-dihydro-1H-inden-5-yl)-3-(4-methyl-3-(((R)-4-methyl-1,1-dioxido-3,4-dihydro-2H-benzo[b][1,4,5]oxathiazepin-2-yl)methyl)phenyl)propanoic acid;

3-(2-Ethyl-1,3-dioxoisoindolin-5-yl)-3-(4-methyl-3-(((R)-4-methyl-1,1-dioxido-3,4-dihydro-2H-benzo[b][1,4,5]oxathiazepin-2-yl)methyl)phenyl)propanoic acid;

3-(3-(((R)-4-ethyl-1,1-dioxido-3,4-dihydro-2H-benzo[b][1,4,5]oxathiazepin-2-yl)methyl)-4-methylphenyl)-3-(2-ethyl-1,3-dioxoisoindolin-5-yl)propanoic acid;

3-(1,4-Dimethyl-1H-benzo[d][1,2,3]triazol-5-yl)-3-(3-((R)-4-methyl-1,1-dioxido-3,4-dihydro-2H-benzo[b][1,4,5]oxathiazepin-2-yl)-2,3-dihydro-1H-inden-5-yl)propanoic acid;

3-(1,4-Dimethyl-1H-benzo[d][1,2,3]triazol-5-yl)-3-(3-((R)-4-ethyl-1,1-dioxido-3,4-dihydro-2H-benzo[b][1,4,5]oxathiazepin-2-yl)-2,3-dihydro-1H-inden-5-yl)propanoic acid;

3-(1,4-Dimethyl-1H-benzo[d][1,2,3]triazol-5-yl)-3-(3-(4-methyl-1,1-dioxido-4,5-dihydrobenzo[f][1,2]thiazepin-2(3H)-yl)-2,3-dihydro-1H-inden-5-yl)propanoic acid;

3-(3-(8-Bromo-4-methyl-1,1-dioxido-4,5-dihydrobenzo[f][1,2]thiazepin-2(3H)-yl)-2,3-dihydro-1H-inden-5-yl)-3-(1,4-dimethyl-1H-benzo[d][1,2,3]triazol-5-yl)propanoic acid;

3-(3-(8-Bromo-4-methyl-1,1-dioxido-4,5-dihydrobenzo[f][1,2]thiazepin-2(3H)-yl)-2,3-dihydro-1H-inden-5-yl)-3-(1,4-dimethyl-1H-benzo[d][1,2,3]triazol-5-yl)propanoic acid;

2-{34-Methyl-3,3-dioxo-10-oxa-3λ^6-thia-2,17,18,19-tetraazaheptacyclo[24.5.2.1^{2,11}.1^{20,24}.0^{4,9}.0^{17,21}.0^{29,32}]pentatriaconta-4(9),5,7,18,20(34),21,23,26(33),27,29(32)-decaen-25-yl}acetic acid;

2-{4,32-Dimethyl-30,30-dioxo-23-oxa-30λ^6-thia-1,14,15,16-tetraazahexacyclo[20.8.1.1^{3,7}.1^{9,13}.0^{12,16}.0^{24,29}]tritriaconta-3,5,7(33),9,11,13(32),14,24(29),25,27-decaen-8-yl}acetic acid;

2-{4,32-Dimethyl-30,30-dioxo-23-oxa-30λ^6-thia-1,14,15,16-tetraazahexacyclo[20.8.1.1^{3,7}.1^{9,13}.0^{12,16}.0^{24,29}]tritriaconta-3,5,7(33),9,11,13(32),14,18,24(29),25,27-undecaen-8-yl}acetic acid;

2-{34-Methyl-3,3-dioxo-10-oxa-3λ^6-thia-2,17,18,19-tetraazaheptacyclo[24.5.2.1^{2,11}.1^{20,24}.0^{4,9}.0^{17,21}.0^{29,32}]pentatriaconta-4(9),5,7,14,18,20(34),21,23,26(33),27,29(32)-undecaen-25-yl}acetic acid;

3-(1,4-dimethyl-1H-benzo[d][1,2,3]triazol-5-yl)-3-(3-(((R)-4-ethyl-1,1-dioxido-3,4-dihydro-2H-benzo[b][1,4,5]oxathiazepin-2-yl)methyl)-4-methylphenyl)-2,2-dimethylpropanoic acid;

(S)-3-(1,4-dimethyl-1H-benzo[d][1,2,3]triazol-5-yl)-3-(3-(((R)-4-ethyl-1,1-dioxido-3,4-dihydro-2H-benzo[b][1,4,5]oxathiazepin-2-yl)methyl)-4-methylphenyl)-2,2-dimethylpropanoic acid; and

(R)-3-(1,4-dimethyl-1H-benzo[d][1,2,3]triazol-5-yl)-3-(3-(((R)-4-ethyl-1,1-dioxido-3,4-dihydro-2H-benzo[b][1,4,5]oxathiazepin-2-yl)methyl)-4-methylphenyl)-2,2-dimethylpropanoic acid;

or a pharmaceutically acceptable salt thereof.

13. A pharmaceutical composition comprising the compound or pharmaceutically acceptable salt according to any one of claims 1-12 and a pharmaceutically acceptable carrier or excipient.

14. A compound of formula (Ia)

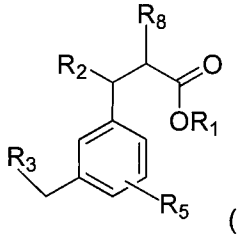

(Ia)

wherein:

R_1 is hydrogen, CH_2 $C(O)N(R_7)_2$, CH_2-(4- methyl-1,3 dioxol-2-one), C_{1-3} alkyl-OH, C_{1-3} alkyl, C_{1-5} alkyl-$N(R_7)_2$, $(CH_2)_n$–morpholinyl, $(CH_2)_n$-furyl, CH_2-O-C(O)–C_{1-5} alkyl, $(CH_2)_n$–imidazolyl, $(CH_2)_n$–pyrrolidinyl, $(CH_2)_n$-Piperidyl or 2-oxotetrahydrofura-3-nyl;

Wherein the morpholinyl, and piperidyl is optionally substituted by one or two C_{1-3} alkyl;

and the pyrrolidinyl, imidazolyl and furyl is optionally substituted by one or two C_{1-3} alkyl, halo, or O-C_{1-3} alkyl;

R_2 is Phenyl, which is optionally substituted by one, two, or three CN, F, $C(O)NH_2$, $C(O)CH_3$), O-C_{1-3} alkyl, C_{1-3} alkyl, CF_3, or O-CF_3;

Benzotriazolyl, which is optionally substituted by one, two or three -O-C_{1-3} alkyl, F, Cl, CF_3, OCF_3 or C_{1-3} alkyl;

$(CH_2)_n$-Triazolyl which is optionally substituted by one or two C_{1-3} alkyl or -CH_2-phenyl;

Pyridyl which is optionally substituted by one, two, or three C_{1-3}alkyl, F, OCH_3, or =O;

or triazolo pyridyl which is optionally substituted by one or two -O-C $_{1-3}$alkyl, F, or C_{1-3} alkyl;

R_3 is R_4-SO_2–N(R_6)-;

R_4 is Phenyl, C_{5-6} cycloalkyl, Thienyl, Imidazolyl, Pyridyl, Piperidyl, Tetrahydro–2H-pyranyl, C_{1-3} alkyl

or 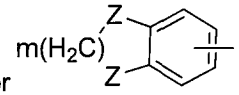 ; wherein R_4 is optionally substituted by one or two C_{1-3}alkyl, NH–C(O)-CH_3, O-C_{1-3}alkyl, C(O)-CH_3, =O, or OH;

or R_3 is 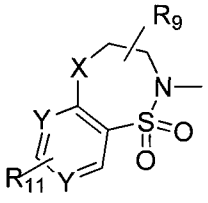 ,or 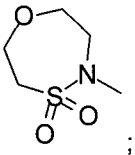 ;

X is CH_2, NR_6 or O;

Y is independently N or CH; provided one Y is CH;

Z is independently O, CH_2, or NR_{10};

R_5 is hydrogen, C_{1-3} alkyl, Cl, F, or CF_3

R_6 is independently hydrogen or C_{1-3} alkyl;

R_7 is independently hydrogen or C_{1-3} alkyl;

R_8 is hydrogen or C_{1-3} alkyl;

R_9 is hydrogen or C_{1-3} alkyl;

R_{10} is C(O)-CH_3;

R_{11} is hydrogen or F;

n is independently 0, 1, 2, or 3; and

m is 1 or 2;

or a pharmaceutically acceptable salt thereof, or a pharmaceutically acceptable salt thereof.

15. A compound which is:

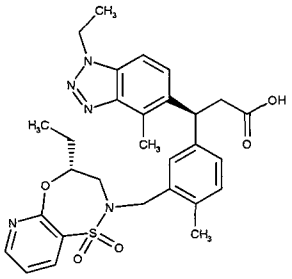

which is (S)-3-(3-(((R)-4-ethyl-1,1-dioxido-3,4-dihydro-2H-pyrido[2,3-b][1,4,5]oxathiazepin-2-yl)methyl)-4-methylphenyl)-3-(1-ethyl-4-methyl-1H-benzo[d][1,2,3]triazol-5-yl)propanoic acid or a pharmaceutically acceptable salt thereof.

16. A pharmaceutical composition comprising the compound or pharmaceutically acceptable salt according to claim 15 and a pharmaceutically acceptable carrier or excipient.

17. Use of the compound or a pharmaceutically acceptable salt thereof according to claim 15 in the manufacture of a medicament for the treatment of COPD.

18. Use of the compound or a pharmaceutically acceptable salt thereof according to claim 15 in the manufacture of a medicament for the treatment of heart failure.

19. The use according to any one of claim 17 or 18, wherein the medicament is to be administered orally.

20. The use according to any one of claim 17 or 18, wherein the medicament is to be administered intravenously.

21. The use according to any one of claim 17 or 18, wherein the medicament is to be administered by inhalation.