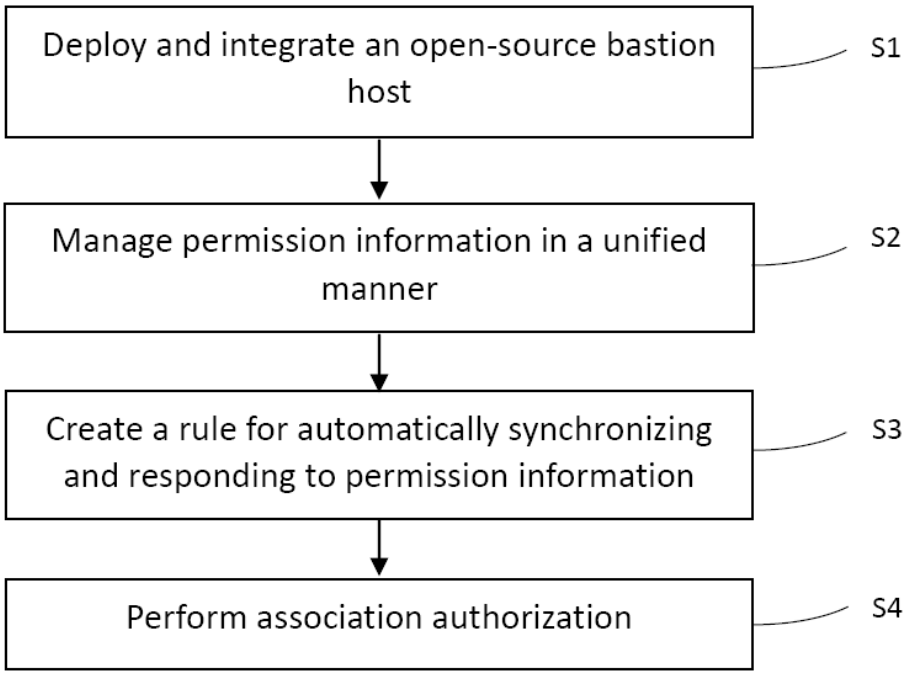
Deploy and integrate an open-source bastion host
S1
Manage permission information in a unified manner
S2
Create a rule for automatically synchronizing and responding to permission information
S3
Perform association authorization
S4

FIG. 1

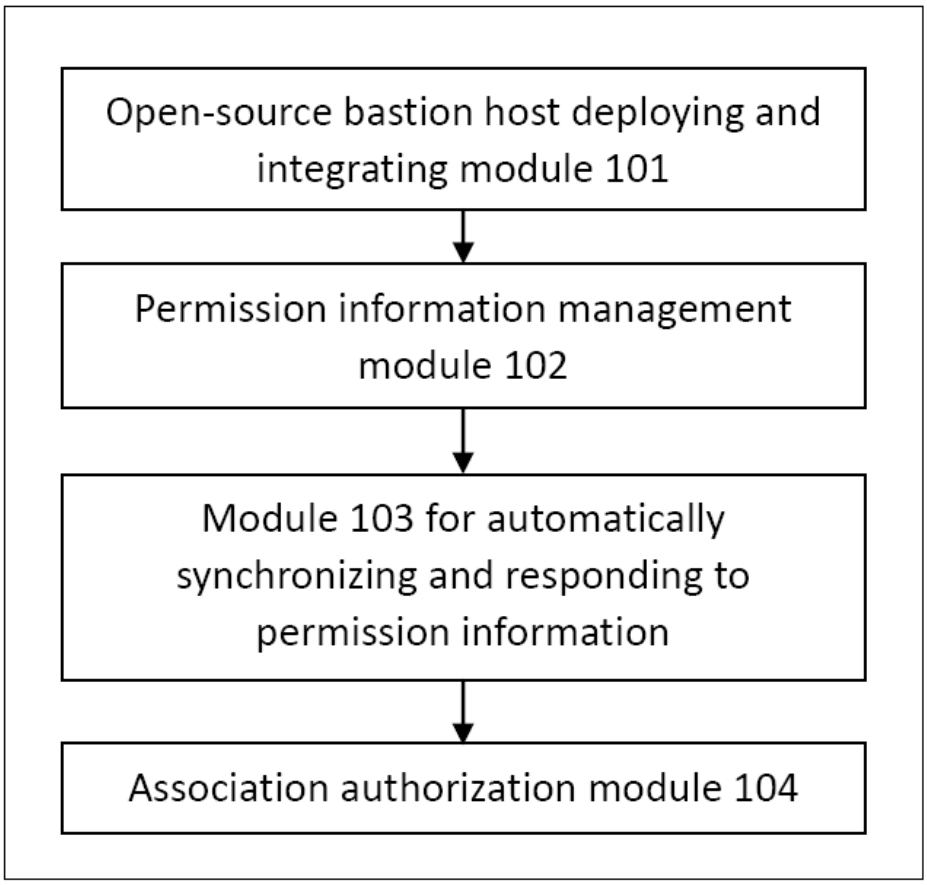
Open-source bastion host deploying and integrating module 101
Permission information management module 102
Module 103 for automatically synchronizing and responding to permission information
Association authorization module 104

FIG. 2

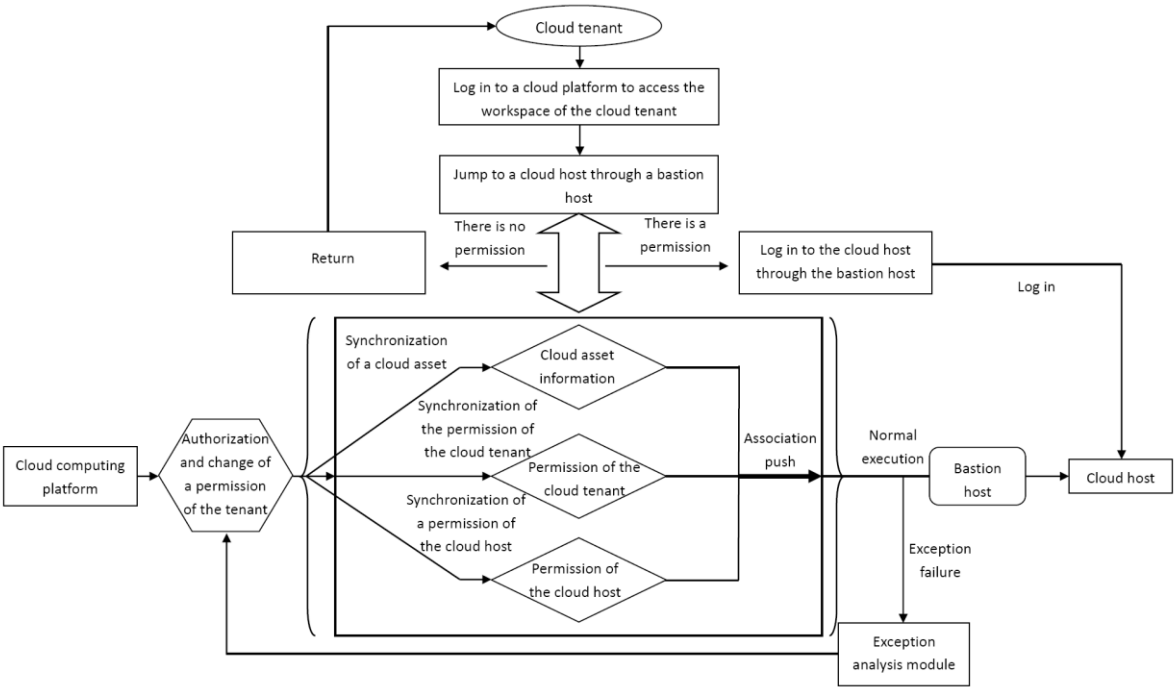
Cloud tenant
Log in to a cloud platform to access the workspace of the cloud tenant
Jump to a cloud host through a bastion host
There is no permission
There is a permission
Return
Log in to the cloud host through the bastion host
Log in
Synchronization of a cloud asset
Cloud asset information
Synchronization of the permission of the cloud tenant
Permission of the cloud tenant
Synchronization of a permission of the cloud host
Permission of the cloud host
Association push
Normal execution
Bastion host
Cloud host
Cloud computing platform
Authorization and change of a permission of the tenant
Exception failure
Exception analysis module

FIG. 3