CLAIMS

WHAT IS CLAIMED IS:

1. A compound of Formula (I):

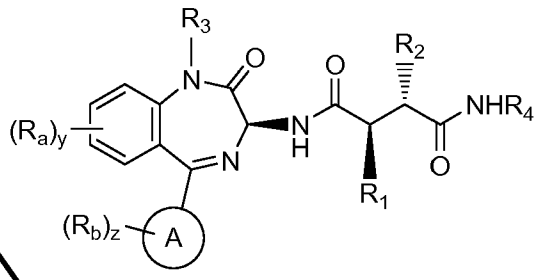

(I)

and/or at least one salt thereof, wherein:

R_1 is $-CH_2CH_2CF_3$;

R_2 is $-CH_2CH_2CF_3$ or $-CH_2CH_2CH_2CF_3$;

R_3 is H, $-CH_3$, or R_x;

R_4 is H or R_y;

R_x is: $-CH_2OC(O)CH(CH_3)NH_2$, $-CH_2OC(O)CH(NH_2)CH(CH_3)_2$,

$-CH_2OC(O)CH((CH(CH_3)_2)NHC(O)CH(NH_2)CH(CH_3)_2$,

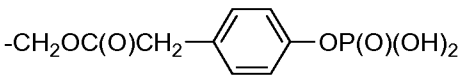

,

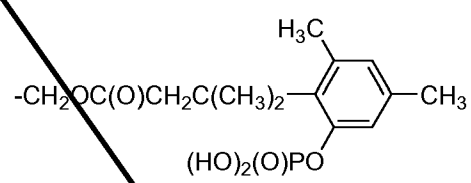

, or

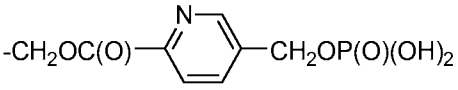

;

R_y is: $-SCH_2CH(NH_2)C(O)OH$, $-SCH_2CH(NH_2)C(O)OCH_3$, or

$-SCH_2CH(NH_2)C(O)OC(CH_3)_3$;

Ring A is phenyl or pyridinyl;

each R_a is independently Cl, C_{1-3} alkyl, $-CH_2OH$, $-CF_3$, cyclopropyl, $-OCH_3$, and/or $-O$(cyclopropyl);

each R_b is independently F, Cl, $-CH_3$, $-CH_2OH$, $-CF_3$, cyclopropyl, and/or $-OCH_3$;

y is zero, 1, or 2; and

z is zero, 1, or 2;

provided that if Ring A is phenyl and z is zero, then y is 1 or 2 and at least one R_a is C_{1-3} alkyl, $-CH_2OH$, $-CF_3$, cyclopropyl, or -O(cyclopropyl);

provided that if R_3 is R_x then R_4 is H; and

provided that if R_4 is R_y then R_3 is H or $-CH_3$.

2. The compound according to claim 1 and/or at least one salt thereof, wherein:

Ring A is phenyl;

R_3 is H; and

z is 1 or 2.

3. The compound according to claim 1 and/or at least one salt thereof, wherein:

R_2 is $-CH_2CH_2CF_3$;

Ring A is phenyl; and

z is 1 or 2.

4. The compound according to claim 1 and/or at least one salt thereof, wherein:

R_2 is $-CH_2CH_2CF_3$;

Ring A is phenyl;

R_a is C_{1-3} alkyl or $-CH_2OH$;

each R_b is independently F and/or Cl;

y is 1; and

z is 1 or 2.

5. The compound according to claim 4 having the structure:

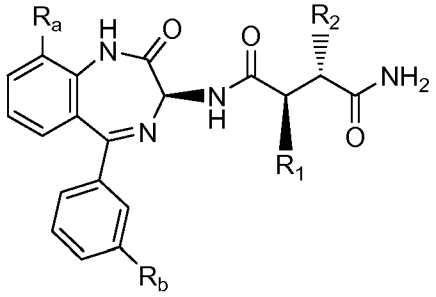

.

6. The compound according to claim 1 and/or at least one salt thereof, having the structure:

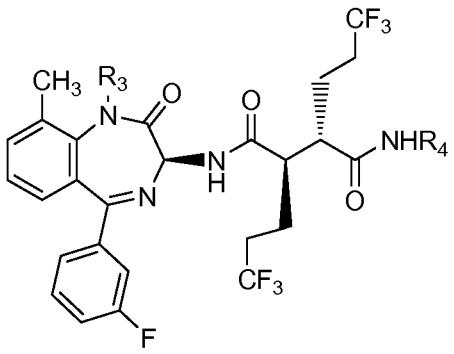

wherein:

R_3 is H or R_x;

R_4 is H or R_y;

provided that if R_3 is R_x then R_4 is H; and

provided that if R_4 is R_y then R_3 is H.

7. The compound according to claim 1 having the structure:

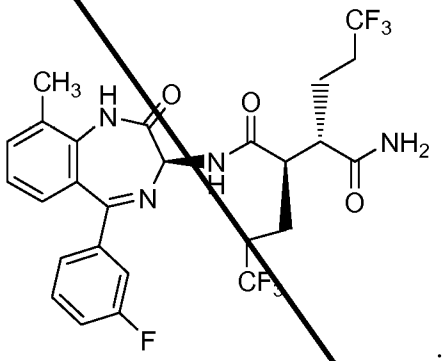

.

8. The compound according to claim 1 selected from: (2R,3S)-N-((3S)-5-(3-fluorophenyl)-9-methyl-2-oxo-2,3-dihydro-1H-1,4-benzodiazepin-3-yl)-2,3-bis(3,3,3-trifluoropropyl)succinamide (1); (2R,3S)-N-((3S)-5-(3-chlorophenyl)-9-ethyl-2-oxo-2,3-dihydro-1H-1,4-benzodiazepin-3-yl)-2,3-bis(3,3,3-trifluoropropyl)succinamide (2); (2R,3S)-N-((3S)-5-(3-chlorophenyl)-9-isopropyl-2-oxo-2,3-dihydro-1H-1,4-benzodiazepin-3-yl)-2,3-bis(3,3,3-trifluoropropyl)succinamide (3); (2R,3S)-N-(9-chloro-5-(3,4-dimethylphenyl)-2-oxo-2,3-dihydro-1H-1,4-benzodiazepin-3-yl)-3-(4,4,4-trifluorobutyl)-2-(3,3,3-trifluoropropyl)succinamide (4); (2R,3S)-N-(9-chloro-5-(3,5-dimethylphenyl)-2-oxo-2,3-dihydro-1H-1,4-benzodiazepin-3-yl)-3-(4,4,4-trifluorobutyl)-2-(3,3,3-trifluoropropyl)succinamide (5); (2R,3S)-N-((3S)-9-ethyl-5-(3-methylphenyl)-2-oxo-2,3-dihydro-1H-1,4-benzodiazepin-3-yl)-2,3-bis(3,3,3-trifluoropropyl)succinamide

(6); (2R,3S)-N-((3S)-5-(3-chlorophenyl)-9-methyl-2-oxo-2,3-dihydro-1H-1,4-benzodiazepin-3-yl)-2,3-bis(3,3,3-trifluoropropyl)succinamide (7); (2R,3S)-N-((3S)-5-(3-chlorophenyl)-9-methyl-2-oxo-2,3-dihydro-1H-1,4-benzodiazepin-3-yl)-3-(4,4,4-trifluorobutyl)-2-(3,3,3-trifluoropropyl)succinamide (8); (2R,3S)-N-((3S)-5-(3-methylphenyl)-2-oxo-9-(trifluoromethyl)-2,3-dihydro-1H-1,4-benzodiazepin-3-yl)-2,3-bis(3,3,3-trifluoropropyl)succinamide (9); (2R,3S)-N-((3S)-9-chloro-5-(3,5-dimethylphenyl)-2-oxo-2,3-dihydro-1H-1,4-benzodiazepin-3-yl)-2,3-bis(3,3,3-trifluoropropyl)succinamide (10); (2R,3S)-N-((3S)-5-(3-methylphenyl)-2-oxo-9-(trifluoromethyl)-2,3-dihydro-1H-1,4-benzodiazepin-3-yl)-3-(4,4,4-trifluorobutyl)-2-(3,3,3-trifluoropropyl)succinamide (11); (2R,3S)-N-((3S)-9-isopropyl-5-(3-methylphenyl)-2-oxo-2,3-dihydro-1H-1,4-benzodiazepin-3-yl)-2,3-bis(3,3,3-trifluoropropyl)succinamide (12); (2R,3S)-N-((3S)-9-isopropyl-2-oxo-5-phenyl-2,3-dihydro-1H-1,4-benzodiazepin-3-yl)-2,3-bis(3,3,3-trifluoropropyl)succinamide (13); (2R,3S)-N-((3S)-9-(cyclopropyloxy)-5-(3-methylphenyl)-2-oxo-2,3-dihydro-1H-1,4-benzodiazepin-3-yl)-3-(4,4,4-trifluorobutyl)-2-(3,3,3-trifluoropropyl)succinamide (14); (2R,3S)-N-((3S)-9-(cyclopropyloxy)-5-(3-methylphenyl)-2-oxo-2,3-dihydro-1H-1,4-benzodiazepin-3-yl)-2,3-bis(3,3,3-trifluoropropyl)succinamide (15); (2R,3S)-N-((3S)-9-(cyclopropyloxy)-2-oxo-5-phenyl-2,3-dihydro-1H-1,4-benzodiazepin-3-yl)-3-(4,4,4-trifluorobutyl)-2-(3,3,3-trifluoropropyl)succinamide (16); (2R,3S)-N-((3S)-9-chloro-5-(3-methylphenyl)-2-oxo-2,3-dihydro-1H-1,4-benzodiazepin-3-yl)-3-(4,4,4-trifluorobutyl)-2-(3,3,3-trifluoropropyl)succinamide (17); (2R,3S)-N-((3S)-9-methyl-2-oxo-5-(3-(trifluoromethyl)phenyl)-2,3-dihydro-1H-1,4-benzodiazepin-3-yl)-3-(4,4,4-trifluorobutyl)-2-(3,3,3-trifluoropropyl)succinamide (18); (2R,3S)-N-((3S)-9-(cyclopropyloxy)-2-oxo-5-phenyl-2,3-dihydro-1H-1,4-benzodiazepin-3-yl)-2,3-bis(3,3,3-trifluoropropyl)succinamide (19); (2R,3S)-N-((3S)-9-methyl-2-oxo-5-(3-(trifluoromethyl)phenyl)-2,3-dihydro-1H-1,4-benzodiazepin-3-yl)-2,3-bis(3,3,3-trifluoropropyl)succinamide (20); (2R,3S)-N-((3S)-9-chloro-5-(2-methylphenyl)-2-oxo-2,3-dihydro-1H-1,4-benzodiazepin-3-yl)-2,3-bis(3,3,3-trifluoropropyl)succinamide (21); (2R,3S)-N-((3S)-5-(4-fluorophenyl)-9-methyl-2-oxo-2,3-dihydro-1H-1,4-benzodiazepin-3-yl)-2,3-bis(3,3,3-trifluoropropyl)succinamide (22); (2R,3S)-N-((3S)-9-methyl-2-oxo-5-phenyl-2,3-dihydro-1H-1,4-benzodiazepin-3-yl)-2,3-bis(3,3,3-trifluoropropyl)succinamide (23); (2R,3S)-N-((3S)-9-cyclopropyl-2-oxo-5-phenyl-2,3-

dihydro-1H-1,4-benzodiazepin-3-yl)-2,3-bis(3,3,3-trifluoropropyl)succinamide (24); (2R,3S)-N-((3S)-9-chloro-5-(3-cyclopropylphenyl)-2-oxo-2,3-dihydro-1H-1,4-benzodiazepin-3-yl)-2,3-bis(3,3,3-trifluoropropyl)succinamide (25); (2R,3S)-N-((3S)-5-(3-chlorophenyl)-9-methoxy-2-oxo-2,3-dihydro-1H-1,4-benzodiazepin-3-yl)-2,3-bis(3,3,3-trifluoropropyl)succinamide (26); (2R,3S)-N-((3S)-5-(4-chlorophenyl)-9-methoxy-2-oxo-2,3-dihydro-1H-1,4-benzodiazepin-3-yl)-2,3-bis(3,3,3-trifluoropropyl)succinamide (27); (2R,3S)-N-((3S)-9-chloro-5-(3-methylphenyl)-2-oxo-2,3-dihydro-1H-1,4-benzodiazepin-3-yl)-2,3-bis(3,3,3-trifluoropropyl)succinamide (28); (2R,3S)-N-((3S)-5-(3-methylphenyl)-9-methoxy-2-oxo-2,3-dihydro-1H-1,4-benzodiazepin-3-yl)-2,3-bis(3,3,3-trifluoropropyl)succinamide (29); (2R,3S)-N-((3S)-5-(4-(hydroxymethyl)phenyl)-2-oxo-2,3-dihydro-1H-1,4-benzodiazepin-3-yl)-2,3-bis(3,3,3-trifluoropropyl)succinamide (30); (2R,3S)-N-((3S)-5-(2-methylphenyl)-2-oxo-2,3-dihydro-1H-1,4-benzodiazepin-3-yl)-2,3-bis(3,3,3-trifluoropropyl)succinamide (31); (2R,3S)-N-((3S)-5-(3-methylphenyl)-2-oxo-2,3-dihydro-1H-1,4-benzodiazepin-3-yl)-2,3-bis(3,3,3-trifluoropropyl)succinamide (32); (2R,3S)-N-((3S)-9-methoxy-2-oxo-5-(5-(trifluoromethyl)-2-pyridinyl)-2,3-dihydro-1H-1,4-benzodiazepin-3-yl)-2,3-bis(3,3,3-trifluoropropyl)succinamide (33); (2R,3S)-N-((3S)-5-(5-chloro-2-pyridinyl)-9-methoxy-2-oxo-2,3-dihydro-1H-1,4-benzodiazepin-3-yl)-2,3-bis(3,3,3-trifluoropropyl)succinamide (34); (2R,3S)-N-((3S)-5-(4-methoxyphenyl)-2-oxo-2,3-dihydro-1H-1,4-benzodiazepin-3-yl)-2,3-bis(3,3,3-trifluoropropyl)succinamide (35); (2R,3S)-N-((3S)-5-(4-methylphenyl)-2-oxo-2,3-dihydro-1H-1,4-benzodiazepin-3-yl)-2,3-bis(3,3,3-trifluoropropyl)succinamide (36); (2R,3S)-N-((3S)-5-(3-fluorophenyl)-9-(hydroxymethyl)-2-oxo-2,3-dihydro-1H-1,4-benzodiazepin-3-yl)-2,3-bis(3,3,3-trifluoropropyl)succinamide (37); ((3S)-3-(((2R,3S)-3-carbamoyl-6,6,6-trifluoro-2-(3,3,3-trifluoropropyl)hexanoyl)amino)-5-(3-fluorophenyl)-9-methyl-2-oxo-2,3-dihydro-1H-1,4-benzodiazepin-1-yl)methyl L-valinate (38); ((3S)-3-(((2R,3S)-3-carbamoyl-6,6,6-trifluoro-2-(3,3,3-trifluoropropyl)hexanoyl)amino)-5-(3-fluorophenyl)-9-methyl-2-oxo-2,3-dihydro-1H-1,4-benzodiazepin-1-yl)methyl L-alaninate (39); S-(((2S,3R)-6,6,6-trifluoro-3-(((3S)-5-(3-fluorophenyl)-9-methyl-2-oxo-2,3-dihydro-1H-1,4-benzodiazepin-3-yl)carbamoyl)-2-(3,3,3-trifluoropropyl)hexanoyl)amino)-L-cysteine (40); *tert*-butyl S-(((2S,3R)-6,6,6-trifluoro-3-(((3S)-5-(3-fluorophenyl)-9-methyl-2-oxo-2,3-dihydro-1H-1,4-benzodiazepin-3-yl)carbamoyl)-2-(3,3,3-trifluoropropyl)hexanoyl)amino)-L-cysteinate (41); methyl S-

(((2S,3R)-6,6,6-trifluoro-3-(((3S)-5-(3-fluorophenyl)-9-methyl-2-oxo-2,3-dihydro-1H-1,4-benzodiazepin-3-yl)carbamoyl)-2-(3,3,3-trifluoropropyl)hexanoyl)amino)-L-cysteinate (42); ((3S)-3-(((2R,3S)-3-carbamoyl-6,6,6-trifluoro-2-(3,3,3-trifluoropropyl)hexanoyl)amino)-5-(3-fluorophenyl)-9-methyl-2-oxo-2,3-dihydro-1H-1,4-benzodiazepin-1-yl)methyl (4-(phosphonooxy)phenyl)acetate (43); ((3S)-3-(((2R,3S)-3-carbamoyl-6,6,6-trifluoro-2-(3,3,3-trifluoropropyl)hexanoyl)amino)-5-(3-fluorophenyl)-9-methyl-2-oxo-2,3-dihydro-1H-1,4-benzodiazepin-1-yl)methyl L-valyl-L-valinate (44); and salts thereof.

9. A pharmaceutical composition comprising a compound according to claim 1 and/or at least one salt thereof; and a pharmaceutically acceptable carrier.

10. A composition comprising:

(i) at least one compound of Formula (I) having the structure:

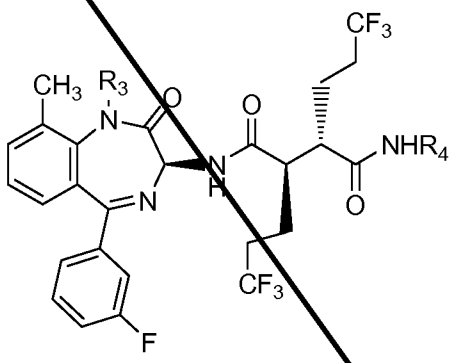

;

and/or at least one salt thereof;

(ii) a compound of Formula (I) having the structure:

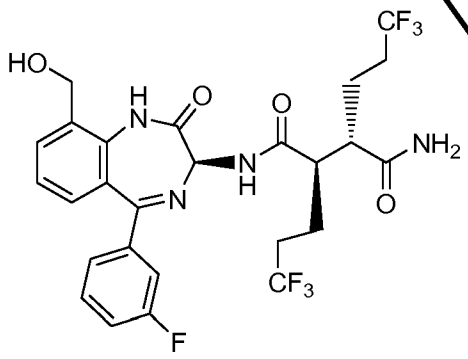

;

or

(iii) a mixture of (i) and (ii);

wherein:

R_3 is H or R_x;

R_4 is H or R_y;

R_x is: $-CH_2OC(O)CH(CH_3)NH_2$, $-CH_2OC(O)CH(NH_2)CH(CH_3)_2$,

$-CH_2OC(O)CH((CH(CH_3)_2)NHC(O)CH(NH_2)CH(CH_3)_2$,

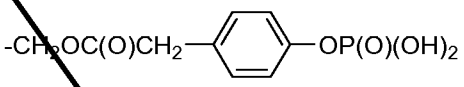

, 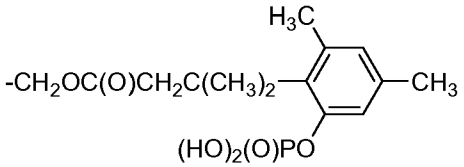

, or

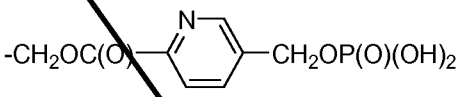

;

R_y is: $-SCH_2CH(NH_2)C(O)OH$, $-SCH_2CH(NH_2)C(O)OCH_3$, or

$-SCH_2CH(NH_2)C(O)OC(CH_3)_3$;

provided that if R_3 is R_x then R_4 is H; and provided that if R_4 is R_y then R_3 is H.

11. A compound according to any one of claims 1 to 10 or pharmaceutically acceptable salts thereof, for use in therapy in treating cancer.

12. The compound according to claim 11 or pharmaceutically acceptable salts thereof, wherein said therapy further comprises one or more addition agents selected from dasatinib, paclitaxel, tamoxifen, dexamethasone, and carboplatin for the treatment of cancer, administered sequentially or concurrently.

13. A compound according to any one of claims 1 to 10 or pharmaceutically acceptable salts thereof, for use in the manufacture of a medicament for treatment of cancer.

CLAIMS

1. A compound of Formula (I):

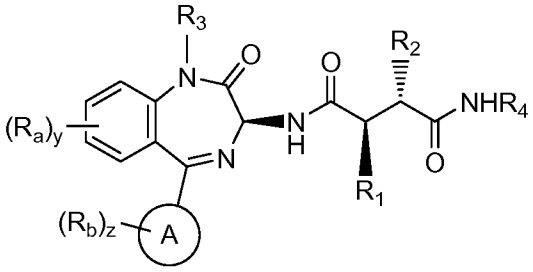

(I)

and/or at least one salt thereof, wherein:

R_1 is $-CH_2CH_2CF_3$;

R_2 is $-CH_2CH_2CF_3$ or $-CH_2CH_2CH_2CF_3$;

R_3 is H, $-CH_3$, or R_x;

R_4 is H or R_y;

R_x is: $-CH_2OC(O)CH(CH_3)NH_2$, $-CH_2OC(O)CH(NH_2)CH(CH_3)_2$,

$-CH_2OC(O)CH((CH(CH_3)_2)NHC(O)CH(NH_2)CH(CH_3)_2$,

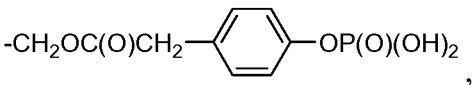

,

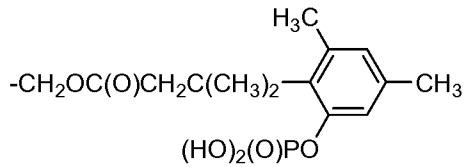

, or

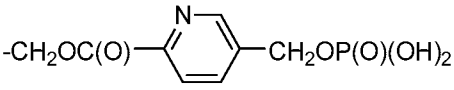

;

R_y is: $-SCH_2CH(NH_2)C(O)OH$, $-SCH_2CH(NH_2)C(O)OCH_3$,

or $-SCH_2CH(NH_2)C(O)OC(CH_3)_3$;

Ring A is phenyl or pyridinyl;

each R_a is independently Cl, C_{1-3} alkyl, $-CH_2OH$, $-CF_3$, cyclopropyl, $-OCH_3$,

and/or -O(cyclopropyl);

each R_b is independently F, Cl, $-CH_3$, $-CH_2OH$, $-CF_3$, cyclopropyl, and/or $-OCH_3$;

y is zero, 1, or 2; and

z is zero, 1, or 2;

provided that if Ring A is phenyl and z is zero, then y is 1 or 2 and at least one R_a is

C_{1-3} alkyl, $-CH_2OH$, $-CF_3$, cyclopropyl, or -O(cyclopropyl);

provided that if R_3 is R_x then R_4 is H; and

provided that if R_4 is R_y then R_3 is H or $-CH_3$.

2. The compound according to claim 1 and/or at least one salt thereof, wherein:

Ring A is phenyl;

R_3 is H; and

z is 1 or 2.

3. The compound according to claim 1 and/or at least one salt thereof, wherein:

R_2 is $-CH_2CH_2CF_3$;

Ring A is phenyl; and

z is 1 or 2.

4. The compound according to claim 1 and/or at least one salt thereof, wherein:

R_2 is $-CH_2CH_2CF_3$;

Ring A is phenyl;

R_a is C_{1-3} alkyl or $-CH_2OH$;

each R_b is independently F and/or Cl;

y is 1; and

z is 1 or 2.

5. The compound according to claim 4 having the structure:

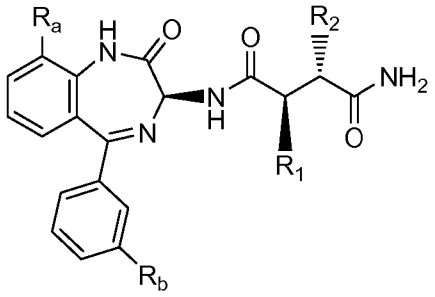

6. The compound according to claim 1 and/or at least one salt thereof, having the structure:

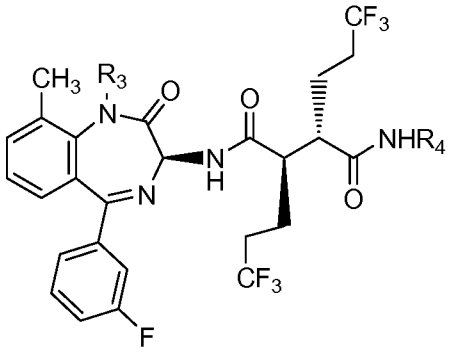

wherein:

R_3 is H or R_x;

R_4 is H or R_y;

provided that if R_3 is R_x then R_4 is H; and

provided that if R_4 is R_y then R_3 is H.

7. The compound according to claim 1 having the structure:

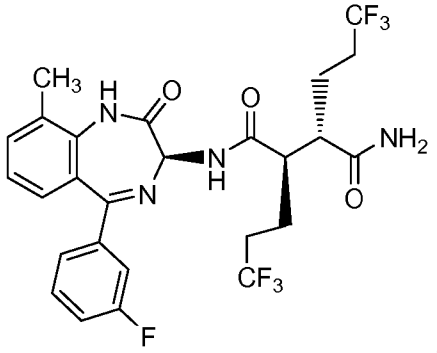

8. The compound according to claim 1 selected from: (2R,3S)-N-((3S)-5-(3-fluorophenyl)-9-methyl-2-oxo-2,3-dihydro-1H-1,4-benzodiazepin-3-yl)-2,3-bis(3,3,3-trifluoropropyl)succinamide (1); (2R,3S)-N-((3S)-5-(3-chlorophenyl)-9-ethyl-2-oxo-2,3-dihydro-1H-1,4-benzodiazepin-3-yl)-2,3-bis(3,3,3-trifluoropropyl)succinamide (2); (2R,3S)-N-((3S)-5-(3-chlorophenyl)-9-isopropyl-2-oxo-2,3-dihydro-1H-1,4-benzodiazepin-3-yl)-2,3-bis(3,3,3-trifluoropropyl)succinamide (3); (2R,3S)-N-(9-chloro-5-(3,4-dimethylphenyl)-2-oxo-2,3-dihydro-1H-1,4-benzodiazepin-3-yl)-3-(4,4,4-trifluorobutyl)-2-(3,3,3-trifluoropropyl)succinamide (4); (2R,3S)-N-(9-chloro-5-(3,5-dimethylphenyl)-2-oxo-2,3-dihydro-1H-1,4-benzodiazepin-3-yl)-3-(4,4,4-trifluorobutyl)-2-(3,3,3-trifluoropropyl)succinamide (5); (2R,3S)-N-((3S)-9-ethyl-5-(3-methylphenyl)-2-oxo-2,3-dihydro-1H-1,4-benzodiazepin-3-yl)-2,3-bis(3,3,3-trifluoropropyl)succinamide

(6); (2R,3S)-N-((3S)-5-(3-chlorophenyl)-9-methyl-2-oxo-2,3-dihydro-1H-1,4-benzodiazepin-3-yl)-2,3-bis(3,3,3-trifluoropropyl)succinamide (7); (2R,3S)-N-((3S)-5-(3-chlorophenyl)-9-methyl-2-oxo-2,3-dihydro-1H-1,4-benzodiazepin-3-yl)-3-(4,4,4-trifluorobutyl)-2-(3,3,3-trifluoropropyl)succinamide (8); (2R,3S)-N-((3S)-5-(3-methylphenyl)-2-oxo-9-(trifluoromethyl)-2,3-dihydro-1H-1,4-benzodiazepin-3-yl)-2,3-bis(3,3,3-trifluoropropyl)succinamide (9); (2R,3S)-N-((3S)-9-chloro-5-(3,5-dimethylphenyl)-2-oxo-2,3-dihydro-1H-1,4-benzodiazepin-3-yl)-2,3-bis(3,3,3-trifluoropropyl)succinamide (10); (2R,3S)-N-((3S)-5-(3-methylphenyl)-2-oxo-9-(trifluoromethyl)-2,3-dihydro-1H-1,4-benzodiazepin-3-yl)-3-(4,4,4-trifluorobutyl)-2-(3,3,3-trifluoropropyl)succinamide (11); (2R,3S)-N-((3S)-9-isopropyl-5-(3-methylphenyl)-2-oxo-2,3-dihydro-1H-1,4-benzodiazepin-3-yl)-2,3-bis(3,3,3-trifluoropropyl)succinamide (12); (2R,3S)-N-((3S)-9-isopropyl-2-oxo-5-phenyl-2,3-dihydro-1H-1,4-benzodiazepin-3-yl)-2,3-bis(3,3,3-trifluoropropyl)succinamide (13); (2R,3S)-N-((3S)-9-(cyclopropyloxy)-5-(3-methylphenyl)-2-oxo-2,3-dihydro-1H-1,4-benzodiazepin-3-yl)-3-(4,4,4-trifluorobutyl)-2-(3,3,3-trifluoropropyl)succinamide (14); (2R,3S)-N-((3S)-9-(cyclopropyloxy)-5-(3-methylphenyl)-2-oxo-2,3-dihydro-1H-1,4-benzodiazepin-3-yl)-2,3-bis(3,3,3-trifluoropropyl)succinamide (15); (2R,3S)-N-((3S)-9-(cyclopropyloxy)-2-oxo-5-phenyl-2,3-dihydro-1H-1,4-benzodiazepin-3-yl)-3-(4,4,4-trifluorobutyl)-2-(3,3,3-trifluoropropyl)succinamide (16); (2R,3S)-N-((3S)-9-chloro-5-(3-methylphenyl)-2-oxo-2,3-dihydro-1H-1,4-benzodiazepin-3-yl)-3-(4,4,4-trifluorobutyl)-2-(3,3,3-trifluoropropyl)succinamide (17); (2R,3S)-N-((3S)-9-methyl-2-oxo-5-(3-(trifluoromethyl)phenyl)-2,3-dihydro-1H-1,4-benzodiazepin-3-yl)-3-(4,4,4-trifluorobutyl)-2-(3,3,3-trifluoropropyl)succinamide (18); (2R,3S)-N-((3S)-9-(cyclopropyloxy)-2-oxo-5-phenyl-2,3-dihydro-1H-1,4-benzodiazepin-3-yl)-2,3-bis(3,3,3-trifluoropropyl)succinamide (19); (2R,3S)-N-((3S)-9-methyl-2-oxo-5-(3-(trifluoromethyl)phenyl)-2,3-dihydro-1H-1,4-benzodiazepin-3-yl)-2,3-bis(3,3,3-trifluoropropyl)succinamide (20); (2R,3S)-N-((3S)-9-chloro-5-(2-methylphenyl)-2-oxo-2,3-dihydro-1H-1,4-benzodiazepin-3-yl)-2,3-bis(3,3,3-trifluoropropyl)succinamide (21); (2R,3S)-N-((3S)-5-(4-fluorophenyl)-9-methyl-2-oxo-2,3-dihydro-1H-1,4-benzodiazepin-3-yl)-2,3-bis(3,3,3-trifluoropropyl)succinamide (22); (2R,3S)-N-((3S)-9-methyl-2-oxo-5-phenyl-2,3-dihydro-1H-1,4-benzodiazepin-3-yl)-2,3-bis(3,3,3-trifluoropropyl)succinamide (23); (2R,3S)-N-((3S)-9-cyclopropyl-2-oxo-5-phenyl-2,3-

dihydro-1H-1,4-benzodiazepin-3-yl)-2,3-bis(3,3,3-trifluoropropyl)succinamide (24); (2R,3S)-N-((3S)-9-chloro-5-(3-cyclopropylphenyl)-2-oxo-2,3-dihydro-1H-1,4-benzodiazepin-3-yl)-2,3-bis(3,3,3-trifluoropropyl)succinamide (25); (2R,3S)-N-((3S)-5-(3-chlorophenyl)-9-methoxy-2-oxo-2,3-dihydro-1H-1,4-benzodiazepin-3-yl)-2,3-bis(3,3,3-trifluoropropyl)succinamide (26); (2R,3S)-N-((3S)-5-(4-chlorophenyl)-9-methoxy-2-oxo-2,3-dihydro-1H-1,4-benzodiazepin-3-yl)-2,3-bis(3,3,3-trifluoropropyl)succinamide (27); (2R,3S)-N-((3S)-9-chloro-5-(3-methylphenyl)-2-oxo-2,3-dihydro-1H-1,4-benzodiazepin-3-yl)-2,3-bis(3,3,3-trifluoropropyl)succinamide (28); (2R,3S)-N-((3S)-5-(3-methylphenyl)-9-methoxy-2-oxo-2,3-dihydro-1H-1,4-benzodiazepin-3-yl)-2,3-bis(3,3,3-trifluoropropyl)succinamide (29); (2R,3S)-N-((3S)-5-(4-(hydroxymethyl)phenyl)-2-oxo-2,3-dihydro-1H-1,4-benzodiazepin-3-yl)-2,3-bis(3,3,3-trifluoropropyl)succinamide (30); (2R,3S)-N-((3S)-5-(2-methylphenyl)-2-oxo-2,3-dihydro-1H-1,4-benzodiazepin-3-yl)-2,3-bis(3,3,3-trifluoropropyl)succinamide (31); (2R,3S)-N-((3S)-5-(3-methylphenyl)-2-oxo-2,3-dihydro-1H-1,4-benzodiazepin-3-yl)-2,3-bis(3,3,3-trifluoropropyl)succinamide (32); (2R,3S)-N-((3S)-9-methoxy-2-oxo-5-(5-(trifluoromethyl)-2-pyridinyl)-2,3-dihydro-1H-1,4-benzodiazepin-3-yl)-2,3-bis(3,3,3-trifluoropropyl)succinamide (33); (2R,3S)-N-((3S)-5-(5-chloro-2-pyridinyl)-9-methoxy-2-oxo-2,3-dihydro-1H-1,4-benzodiazepin-3-yl)-2,3-bis(3,3,3-trifluoropropyl)succinamide (34); (2R,3S)-N-((3S)-5-(4-methoxyphenyl)-2-oxo-2,3-dihydro-1H-1,4-benzodiazepin-3-yl)-2,3-bis(3,3,3-trifluoropropyl)succinamide (35); (2R,3S)-N-((3S)-5-(4-methylphenyl)-2-oxo-2,3-dihydro-1H-1,4-benzodiazepin-3-yl)-2,3-bis(3,3,3-trifluoropropyl)succinamide (36); (2R,3S)-N-((3S)-5-(3-fluorophenyl)-9-(hydroxymethyl)-2-oxo-2,3-dihydro-1H-1,4-benzodiazepin-3-yl)-2,3-bis(3,3,3-trifluoropropyl)succinamide (37); ((3S)-3-(((2R,3S)-3-carbamoyl-6,6,6-trifluoro-2-(3,3,3-trifluoropropyl)hexanoyl)amino)-5-(3-fluorophenyl)-9-methyl-2-oxo-2,3-dihydro-1H-1,4-benzodiazepin-1-yl)methyl L-valinate (38); ((3S)-3-(((2R,3S)-3-carbamoyl-6,6,6-trifluoro-2-(3,3,3-trifluoropropyl)hexanoyl)amino)-5-(3-fluorophenyl)-9-methyl-2-oxo-2,3-dihydro-1H-1,4-benzodiazepin-1-yl)methyl L-alaninate (39); S-(((2S,3R)-6,6,6-trifluoro-3-(((3S)-5-(3-fluorophenyl)-9-methyl-2-oxo-2,3-dihydro-1H-1,4-benzodiazepin-3-yl)carbamoyl)-2-(3,3,3-trifluoropropyl)hexanoyl)amino)-L-cysteine (40); *tert*-butyl S-(((2S,3R)-6,6,6-trifluoro-3-(((3S)-5-(3-fluorophenyl)-9-methyl-2-oxo-2,3-dihydro-1H-1,4-benzodiazepin-3-yl)carbamoyl)-2-(3,3,3-trifluoropropyl)hexanoyl)amino)-L-cysteinate (41); methyl S-

(((2S,3R)-6,6,6-trifluoro-3-(((3S)-5-(3-fluorophenyl)-9-methyl-2-oxo-2,3-dihydro-1H-1,4-benzodiazepin-3-yl)carbamoyl)-2-(3,3,3-trifluoropropyl)hexanoyl)amino)-L-cysteinate (42); ((3S)-3-(((2R,3S)-3-carbamoyl-6,6,6-trifluoro-2-(3,3,3-trifluoropropyl)hexanoyl)amino)-5-(3-fluorophenyl)-9-methyl-2-oxo-2,3-dihydro-1H-1,4-benzodiazepin-1-yl)methyl (4-(phosphonooxy)phenyl)acetate (43); ((3S)-3-(((2R,3S)-3-carbamoyl-6,6,6-trifluoro-2-(3,3,3-trifluoropropyl)hexanoyl)amino)-5-(3-fluorophenyl)-9-methyl-2-oxo-2,3-dihydro-1H-1,4-benzodiazepin-1-yl)methyl L-valyl-L-valinate (44); and salts thereof.

9. A pharmaceutical composition comprising a compound according to any of claims 1 to 8 and/or at least one salt thereof; and a pharmaceutically acceptable carrier.

10. A composition comprising:

(i) at least one compound of Formula (I) having the structure:

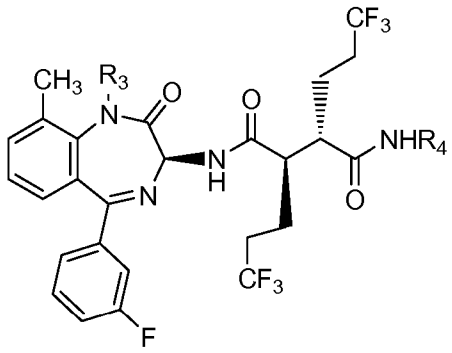

;

and/or at least one salt thereof;

(ii) a compound of Formula (I) having the structure:

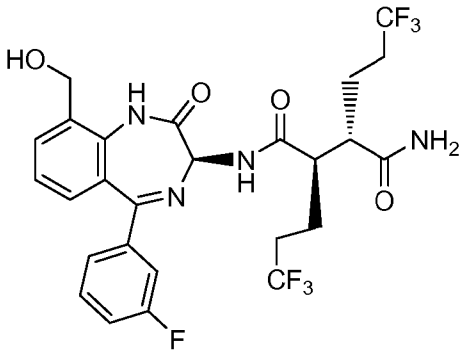

;

or

(iii) a mixture of (i) and (ii);

wherein:

R_3 is H or R_x;

R_4 is H or R_y;

R_x

is: $-CH_2OC(O)CH(CH_3)NH_2$, $-CH_2OC(O)CH(NH_2)CH(CH_3)_2$, $-CH_2OC(O)CH((CH(CH_3)_2)NHC(O)CH(NH_2)CH(CH_3)_2$, 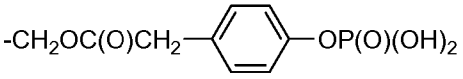 , 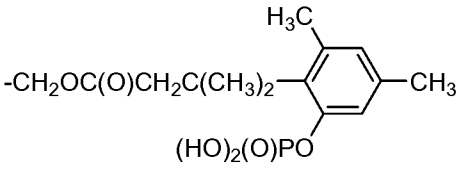 , or 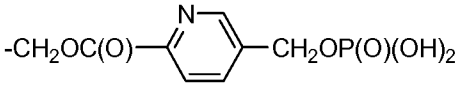 ;

R_y is: $-SCH_2CH(NH_2)C(O)OH$, $-SCH_2CH(NH_2)C(O)OCH_3$,

or $-SCH_2CH(NH_2)C(O)OC(CH_3)_3$;

provided that if R_3 is R_x then R_4 is H; and provided that if R_4 is R_y then R_3 is H.

11. A compound according to any one of claims 1 to 8 or pharmaceutically acceptable salts thereof, for use in therapy.

12. A compound according to any one of claims 1 to 8 or pharmaceutically acceptable salts thereof, for use in treating cancer.

13. A compound having the structure

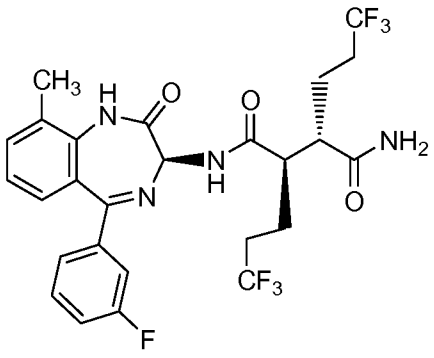

or pharmaceutically acceptable salts thereof, for use in treating cancer.

14. A compound according to any one of claims 1 to 8 or pharmaceutically acceptable salts thereof, for use with one or more additional agents selected from dasatinib,

paclitaxel, tamoxifen, dexamethasone, and carboplatin, administered sequentially or concurrently, for treating cancer.