(12) INTERNATIONAL APPLICATION PUBLISHED UNDER THE PATENT COOPERATION TREATY (PCT)

(19) World Intellectual Property Organization
International Bureau

(43) International Publication Date
25 May 2001 (25.05.2001)

PCT

(10) International Publication Number
WO 01/35949 A3

(51) International Patent Classification[7]: A61K 31/5685, A61P 37/00, 5/26

(21) International Application Number: PCT/US00/30130

(22) International Filing Date:
13 November 2000 (13.11.2000)

(25) Filing Language: English

(26) Publication Language: English

(30) Priority Data:
60/165,108 12 November 1999 (12.11.1999) US
09/710,754 10 November 2000 (10.11.2000) US

(71) Applicant *(for all designated States except US)*: **GENELABS TECHNOLOGIES, INC.** [US/US]; 505 Penobscot Drive, Redwood City, CA 94063 (US).

(72) Inventors; and

(75) Inventors/Applicants *(for US only)*: **SCHWARTZ, Kenneth, E.** [US/US]; 511 Virginia Avenue, San Mateo, CA 94402 (US). **GURWITH, Marc, J.** [US/US]; 13157 La Paloma Road, Los Altos, CA 94022 (US).

(74) Agents: **HALIDAY, Emily, M.** et al.; The Law Offices of Jonathan Alan Quine, P.O. Box 458, Alameda, CA 94501 (US).

(81) Designated States *(national)*: AE, AG, AL, AM, AT, AU, AZ, BA, BB, BG, BR, BY, BZ, CA, CH, CN, CR, CU, CZ, DE, DK, DM, DZ, EE, ES, FI, GB, GD, GE, GH, GM, HR, HU, ID, IL, IN, IS, JP, KE, KG, KP, KR, KZ, LC, LK, LR, LS, LT, LU, LV, MA, MD, MG, MK, MN, MW, MX, MZ, NO, NZ, PL, PT, RO, RU, SD, SE, SG, SI, SK, SL, TJ, TM, TR, TT, TZ, UA, UG, US, UZ, VN, YU, ZA, ZW.

(84) Designated States *(regional)*: ARIPO patent (GH, GM, KE, LS, MW, MZ, SD, SL, SZ, TZ, UG, ZW), Eurasian patent (AM, AZ, BY, KG, KZ, MD, RU, TJ, TM), European patent (AT, BE, CH, CY, DE, DK, ES, FI, FR, GB, GR, IE, IT, LU, MC, NL, PT, SE, TR), OAPI patent (BF, BJ, CF, CG, CI, CM, GA, GN, GW, ML, MR, NE, SN, TD, TG).

Published:
— *with international search report*

(88) Date of publication of the international search report:
2 May 2002

[Continued on next page]

(54) Title: TREATMENT OR SYSTEMIC LUPUS ERYTHEMATOSUS (SLE) WITH DEHYDROEPIANDROSTERONE

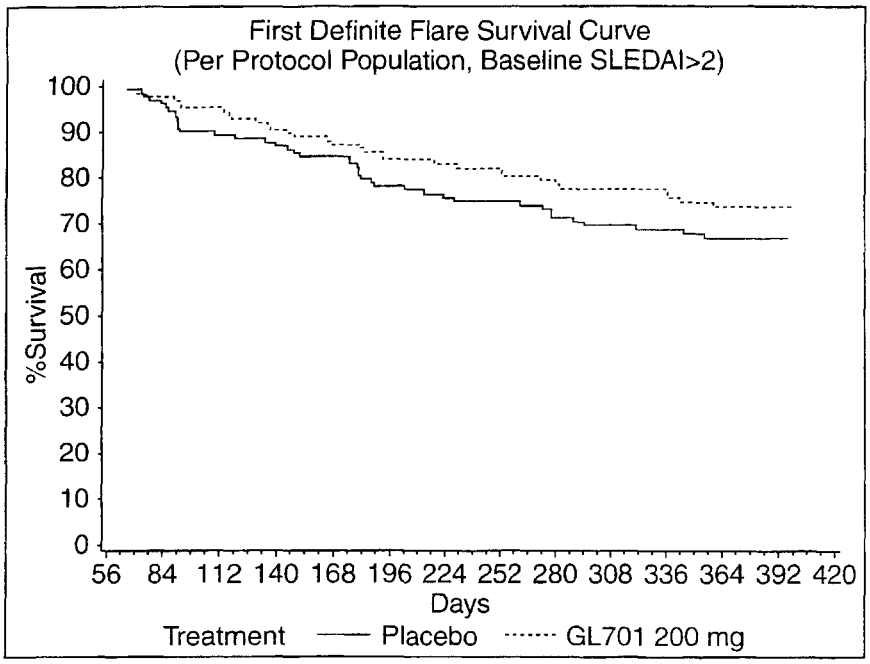

(57) Abstract: This invention provides a method of treating systemic lupus erythematosus (SLE) with (DHEA) and a related pharmaceutical product.

WO 01/35949 A3

For two-letter codes and other abbreviations, refer to the "Guidance Notes on Codes and Abbreviations" appearing at the beginning of each regular issue of the PCT Gazette.