(12) INTERNATIONAL APPLICATION PUBLISHED UNDER THE PATENT COOPERATION TREATY (PCT)

(19) World Intellectual Property Organization
International Bureau

(43) International Publication Date
10 February 2005 (10.02.2005)

PCT

(10) International Publication Number
WO 2005/011629 A1

(51) International Patent Classification[7]: A61K 9/00

(21) International Application Number:
PCT/US2004/024515

(22) International Filing Date: 29 July 2004 (29.07.2004)

(25) Filing Language: English

(26) Publication Language: English

(30) Priority Data:

60/491,638	31 July 2003 (31.07.2003)	US
60/491,631	31 July 2003 (31.07.2003)	US

(71) Applicant *(for all designated States except US)*: **3M INNOVATIVE PROPERTIES COMPANY** [US/US]; 3M Center, Post Office Box 33427, Saint Paul, MN 55133-3427 (US).

(72) Inventors; and

(75) Inventors/Applicants *(for US only)*: **SAHOUANI, Hassan** [US/US]; 3M Center, Post Office Box 33427, Saint Paul, MN 55133-3427 (US). **SCHERRER, Robert, A.** [US/US]; 3M Center, Post Office Box 33427, Saint Paul, MN 55133-3427 (US). **JUMAA, Mouhannad** [SY/US]; 3M Center, Post Office Box 33427, Saint Paul, MN 55133-3427 (US). **ZARRAGA, Isidro, Angelo, Eleazar** [PH/US]; 3M Center, Post Office Box 33427, Saint Paul, MN 55133-3427 (US). **VOGEL, Kim, M.** [US/US]; 3M Center, Post Office Box 33427, Saint Paul, MN 55133-3427 (US). **VOGEL, Dennis, E.** [US/US]; 3M Center, Post Office Box 33427, Saint Paul, MN 55133-3427 (US). **ZOU, Wei** [CN/US]; 3M Center, Post Office Box 33427, Saint Paul, MN 55133-3427 (US).

(74) Agents: **RINGSRED, Ted, K.** et al.; Office of Intellectual Property Counsel, Post Office Box 33427, Saint Paul, MN 55133-3427 (US).

(81) Designated States *(unless otherwise indicated, for every kind of national protection available)*: AE, AG, AL, AM, AT, AU, AZ, BA, BB, BG, BR, BW, BY, BZ, CA, CH, CN, CO, CR, CU, CZ, DE, DK, DM, DZ, EC, EE, EG, ES, FI, GB, GD, GE, GH, GM, HR, HU, ID, IL, IN, IS, JP, KE, KG, KP, KR, KZ, LC, LK, LR, LS, LT, LU, LV, MA, MD, MG, MK, MN, MW, MX, MZ, NA, NI, NO, NZ, OM, PG, PH, PL, PT, RO, RU, SC, SD, SE, SG, SK, SL, SY, TJ, TM,

[Continued on next page]

(54) Title: BIOACTIVE COMPOSITIONS COMPRISING TRIAZINES

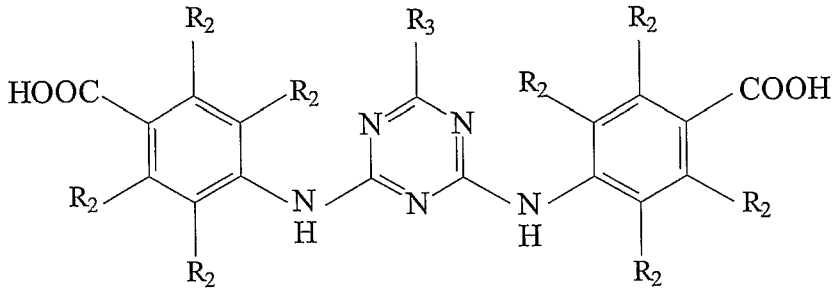

(I)

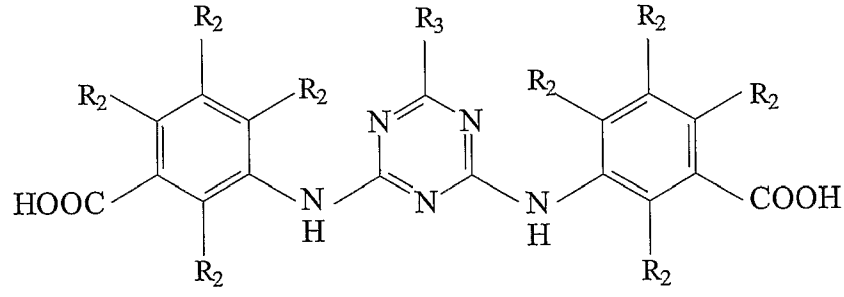

(II)

(57) Abstract: Compositions and methods including a bioactive compound and a triazine compound comprising: formula (I) or formula (II) and proton tautomers and salts thereof . Each R_2 is independently selected from any electron donating group, electron withdrawing group and electron neutral group. R_3 is selected from the group consisting of substituted heteroaromatic rings, unsubstituted heteroaromatic rings, substituted heterocyclic rings, and unsubstituted heterocyclic rings, that are linked to the triazine group through a nitrogen atom within a ring of R_3.

WO 2005/011629 A1

TN, TR, TT, TZ, UA, UG, US, UZ, VC, VN, YU, ZA, ZM, ZW.

(84) Designated States *(unless otherwise indicated, for every kind of regional protection available)*: ARIPO (BW, GH, GM, KE, LS, MW, MZ, NA, SD, SL, SZ, TZ, UG, ZM, ZW), Eurasian (AM, AZ, BY, KG, KZ, MD, RU, TJ, TM), European (AT, BE, BG, CH, CY, CZ, DE, DK, EE, ES, FI, FR, GB, GR, HU, IE, IT, LU, MC, NL, PL, PT, RO, SE, SI, SK, TR), OAPI (BF, BJ, CF, CG, CI, CM, GA, GN, GQ, GW, ML, MR, NE, SN, TD, TG).

Declarations under Rule 4.17:

— *as to applicant's entitlement to apply for and be granted a patent (Rule 4.17(ii)) for all designations*

— *as to applicant's entitlement to apply for and be granted a patent (Rule 4.17(ii)) for all designations*

— *as to the applicant's entitlement to claim the priority of the earlier application (Rule 4.17(iii)) for all designations*

— *as to the applicant's entitlement to claim the priority of the earlier application (Rule 4.17(iii)) for all designations*

Published:

— *with international search report*

— *before the expiration of the time limit for amending the claims and to be republished in the event of receipt of amendments*

For two-letter codes and other abbreviations, refer to the "Guidance Notes on Codes and Abbreviations" appearing at the beginning of each regular issue of the PCT Gazette.