CLAIMS

1. A compound of formula I, or a salt, hydrate or solvate thereof:

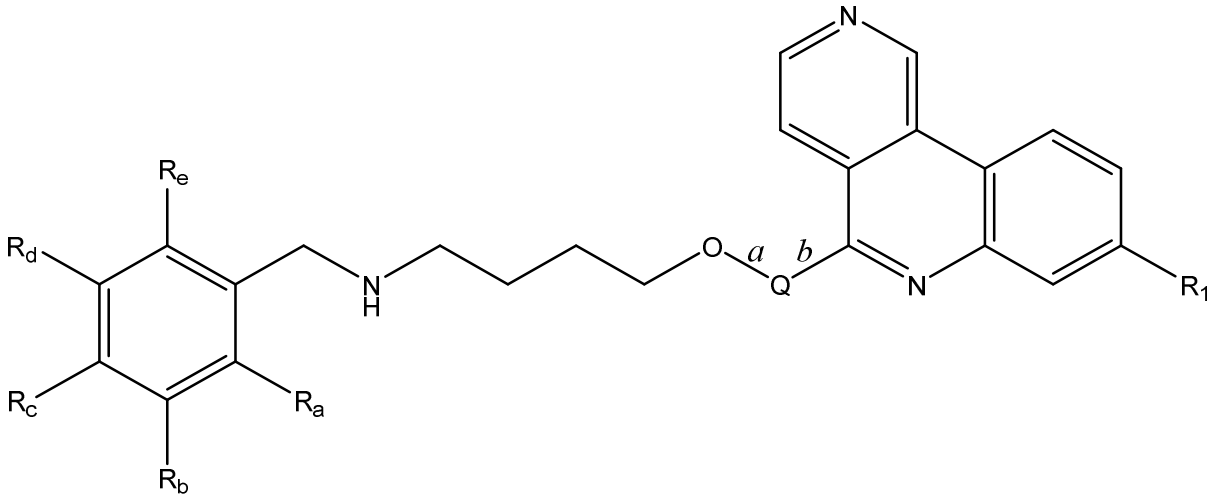

I

wherein:

R_1 is selected from -C(O)OH or -C(O)NH_2;

Q is selected from formula Ia or Ib:

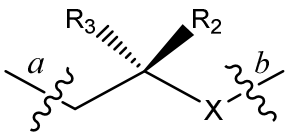

Ia

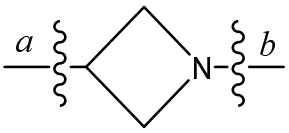

Ib

wherein:

bond *a* in formulae Ia and Ib corresponds with bond *a* in formula I and bond *b* in formulae Ia and Ib corresponds with bond *b* in formula I;

R_2 and R_3 are each independently selected from hydrogen or methyl; and

X is NH or O;

R_a and R_e are both independently selected from hydrogen, methyl or halo;

R_b and R_d are each independently selected from hydrogen, halo, cyano, (1-4C)alkyl,

-$[CH_2]_{0-3}$-(1-4C)alkoxy,

-$[CH_2]_{0-3}$-C(O)NH_2,

-$[CH_2]_{0-3}$-C(O)NH(1-4C)alkyl,

-$[CH_2]_{0-3}$-C(O)N[(1-4C)alkyl]$_2$,

-$[CH_2]_{0-3}$-NH(1-4C)alkyl,

-$[CH_2]_{0-3}$-N[(1-4C)alkyl]$_2$,

-$[CH_2]_{0-3}$-$S(O)_q$-(1-4C)alkyl (wherein q is 0, 1 or 2),

-$[CH_2]_{0-3}$-C(O)(1-4C)alkyl,

-$[CH_2]_{0-3}$-C(O)O-(1-4C)alkyl,

-$[CH_2]_{0-3}$-N(R_f)C(O)-(1-4C)alkyl (wherein R_f is hydrogen or methyl),

-$[CH_2]_{0-3}$-$S(O)_2$NH(1-4C)alkyl,

-$[CH_2]_{0-3}$-$S(O)_2$N[(1-4C)alkyl]$_2$,

-$[CH_2]_{0-3}$-N(R_g)SO_2-(1-4C)alkyl (wherein R_g is hydrogen or methyl),

a group of the formula:

$$-Y_1-[CH_2]_{0-3}-Z_1$$

wherein Y_1 is absent, -O-, -NH-, -NMe-, -S-, -S(O)- or -$S(O)_2$-; and

Z_1 is (3-6C)cycloalkyl, phenyl, a 4- to 6-membered heterocyclyl or 5 or 6-membered heteroaryl;

and wherein:

any alkyl, alkoxy or any alkyl moiety within a R_b and R_d substituent group is optionally substituted by one or more substituents selected from halo, hydroxy, cyano, amino, -C(O)OH, -$C(O)NH_2$, (1-2C)alkoxy, or (3-4C)cycloalkoxy; and

Z_1 is optionally substituted by one or more substituents selected from: halo, hydroxy, cyano, amino, -C(O)OH, -$C(O)NH_2$, (1-2C)alkoxy, (1-2C)alkyl, (3-4C)cycloalkyl, (3-4C)cycloalkoxy, -C(O)NH(1-2C)alkyl, -C(O)N[(1-2C)alkyl]$_2$, -NH(1-2C)alkyl, -N[(1-2C)alkyl]$_2$, -$S(O)_q$-(1-2C)alkyl (wherein q is 0, 1 or 2), -C(O)(1-2C)alkyl, -C(O)O-(1-2C)alkyl, -N(R_f)C(O)-(1-2C)alkyl, -$S(O)_2$NH(1-2C)alkyl, -$S(O)_2$N[(1-2C)alkyl]$_2$, or -$NHSO_2$-(1-2C)alkyl, and wherein any (1-2C)alkoxy, (1-2C)alkyl, (3-4C)cycloalkyl or (3-4C)cycloalkoxy group is optionally substituted by one or more substituents selected from halo, cyano, hydroxy, (1-2C)alkyl, (1-2C)alkoxy or (1-2C)alkoxy-(1-2C)alkyl;

R_c is selected from hydrogen, halo, cyano, -$C(O)NH_2$, (1-4C)alkyl,

-$[CH_2]_{0-3}$-(1-4C)alkoxy,

-$[CH_2]_{0-3}$-(3-6C)cycloalkoxy,

-$[CH_2]_{0-3}$-$C(O)NH_2$,

-$[CH_2]_{0-3}$-C(O)NH(1-4C)alkyl,

-$[CH_2]_{0-3}$-$C(O)N[(1-4C)alkyl]_2$,

-$[CH_2]_{0-3}$-NH(1-4C)alkyl,

-$[CH_2]_{0-3}$-$N[(1-4C)alkyl]_2$,

-$[CH_2]_{0-3}$-$S(O)_q$-(1-4C)alkyl (wherein q is 0, 1 or 2),

-$[CH_2]_{0-3}$-C(O)(1-4C)alkyl,

-$[CH_2]_{0-3}$-C(O)O-(1-4C)alkyl,

-$[CH_2]_{0-3}$-$N(R_h)C(O)$-(1-4C)alkyl (wherein R_h is hydrogen or methyl),

-$[CH_2]_{0-3}$-$S(O)_2NH$(1-4C)alkyl,

-$[CH_2]_{0-3}$-$S(O)_2N[(1-4C)alkyl]_2$,

-$[CH_2]_{0-3}$-$N(R_i)SO_2$-(1-4C)alkyl (wherein R_i is hydrogen or methyl),

a group of the formula:

$$-Y_2-[CH_2]_{0-3}-Z_2$$

wherein Y_2 is absent, -O-, -NH-, -NMe-, -S-, -S(O)- or $-S(O)_2$-; and

Z_2 is (3-6C)cycloalkyl, phenyl, a 4- to 6-membered heterocyclyl or 5 or 6-membered heteroaryl;

and wherein:

any alkyl, alkoxy or any alkyl moiety within a R_c substituent group is optionally substituted by one or more substituents selected from halo, hydroxy, cyano, amino, -C(O)OH, $-C(O)NH_2$, (1-2C)alkoxy, or (3-4C)cycloalkoxy; and

Z_2 is optionally substituted by one or more substituents selected from: halo, hydroxy, cyano, amino, -C(O)OH, $-C(O)NH_2$, (1-2C)alkoxy, (1-2C)alkyl, (3-4C)cycloalkyl, (3-4C)cycloalkoxy, -C(O)NH(1-2C)alkyl, $-C(O)N[(1-2C)alkyl]_2$, -NH(1-2C)alkyl, $-N[(1-2C)alkyl]_2$, $-S(O)_q$-(1-2C)alkyl (wherein q is 0, 1 or 2), -C(O)(1-2C)alkyl, -C(O)O-(1-2C)alkyl, $-N(R_f)C(O)$-(1-2C)alkyl, $-S(O)_2NH$(1-2C)alkyl, $-S(O)_2N[(1-2C)alkyl]_2$, or $-NHSO_2$-(1-2C)alkyl, and wherein any (1-2C)alkoxy, (1-2C)alkyl, (3-4C)cycloalkyl or (3-4C)cycloalkoxy group is optionally substituted by one or more substituents selected from halo, cyano, hydroxy, (1-2C)alkyl, (1-2C)alkoxy or (1-2C)alkoxy-(1-2C)alkyl.

2. A compound according to claim 1, or a salt, hydrate or solvate thereof, wherein R_1 is -C(O)OH.

3. A compound according to claim 1, or a salt, hydrate or solvate thereof, wherein R_1 is $C(O)NH_2$.

4. A compound according to any one of the preceding claims, or a salt, hydrate or solvate thereof, wherein Q is selected from formula Ia or Ib:

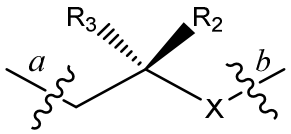

Ia

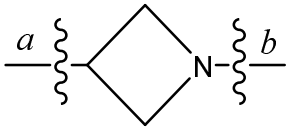

Ib

wherein:

bond *a* in formulae Ia and Ib corresponds with bond *a* in formula I and bond *b* in formulae Ia and Ib corresponds with bond *b* in formula I;

R_2 and R_3 are both hydrogen or one of R_2 and R_3 is hydrogen and the other is methyl;

X is O or NH.

5. A compound according to any one of the preceding claims, or a salt, hydrate or solvate thereof, wherein R_a and R_e are each independently selected from hydrogen, methyl, fluoro, chloro or bromo.

6. A compound according to any one of the preceding claims, or a salt, hydrate or solvate thereof, wherein one of R_a and R_e is hydrogen and the other is hydrogen, methyl or halo.

7. A compound according to any one of the preceding claims, or a salt, hydrate or solvate thereof, wherein one of R_a and R_e is hydrogen and the other is hydrogen or chloro.

8. A compound according to any one of the preceding claims, or a salt, hydrate or solvate thereof, wherein R_b and R_d are each independently selected from hydrogen, halo, cyano, (1-4C)alkyl,

$-[CH_2]_{0-1}$-(1-4C)alkoxy,

$-[CH_2]_{0-1}-C(O)NH_2$,

$-[CH_2]_{0-1}$-C(O)NH(1-4C)alkyl,

$-[CH_2]_{0-1}$-C(O)N[(1-4C)alkyl]$_2$,

$-[CH_2]_{0-1}$-NH(1-4C)alkyl,

$-[CH_2]_{0-1}$-N[(1-4C)alkyl]$_2$,

$-[CH_2]_{0-1}-S(O)_q$-(1-4C)alkyl (wherein q is 0, 1 or 2),

$-[CH_2]_{0-1}$-C(O)(1-4C)alkyl,

$-[CH_2]_{0-1}$-C(O)O-(1-4C)alkyl,

$-[CH_2]_{0-1}$-NHC(O)-(1-4C)alkyl,

$-[CH_2]_{0-1}$-$S(O)_2$NH(1-4C)alkyl,

$-[CH_2]_{0-1}$-$S(O)_2N[(1-4C)alkyl]_2$,

$-[CH_2]_{0-1}$-$NHSO_2$-(1-4C)alkyl,

a group of the formula:

$-Y_1-[CH_2]_{0-1}-Z_1$

wherein Y_1 is absent, -O-, -NH-, -NMe-, -S-, -S(O)- or $-S(O)_2$-; and

Z_1 is (3-6C)cycloalkyl, phenyl, a 4- to 6-membered heterocyclyl or 5 or 6-membered heteroaryl;

and wherein:

any alkyl, alkoxy or any alkyl moiety within a R_b and R_d substituent group is optionally substituted by one or more substituents selected from halo, hydroxy, cyano, amino, -C(O)OH, $-C(O)NH_2$, (1-2C)alkoxy, or (3-4C)cycloalkoxy; and

Z_1 is optionally substituted by one or more substituents selected from: halo, hydroxy, cyano, amino, -C(O)OH, $-C(O)NH_2$, (1-2C)alkoxy, (1-2C)alkyl, (3-4C)cycloalkyl, (3-4C)cycloalkoxy, -C(O)NH(1-2C)alkyl, $-C(O)N[(1-2C)alkyl]_2$, -NH(1-2C)alkyl, $-N[(1-2C)alkyl]_2$, $-S(O)_q$-(1-2C)alkyl (wherein q is 0, 1 or 2), -C(O)(1-2C)alkyl, -C(O)O-(1-2C)alkyl, $-N(R_f)C(O)$-(1-2C)alkyl, $-S(O)_2$NH(1-2C)alkyl, $-S(O)_2N[(1-2C)alkyl]_2$, or $-NHSO_2$-(1-2C)alkyl, and wherein any (1-2C)alkoxy, (1-2C)alkyl, (3-4C)cycloalkyl or (3-4C)cycloalkoxy group is optionally substituted by one or more substituents selected from halo, cyano, hydroxy, (1-2C)alkyl, (1-2C)alkoxy or (1-2C)alkoxy-(1-2C)alkyl.

9. A compound according to any one of the preceding claims, or a salt, hydrate or solvate thereof, wherein R_b and R_d are each independently selected from hydrogen, halo, cyano, (1-4C)alkyl,

$-[CH_2]_{0-1}$-(1-4C)alkoxy,

$-[CH_2]_{0-1}$-$C(O)NH_2$,

$-[CH_2]_{0-1}$-C(O)NH(1-4C)alkyl,

$-[CH_2]_{0-1}$-$C(O)N[(1-4C)alkyl]_2$,

$-[CH_2]_{0-1}$-NH(1-4C)alkyl,

$-[CH_2]_{0-1}$-$N[(1-4C)alkyl]_2$,

$-[CH_2]_{0-1}$-$S(O)_q$-(1-4C)alkyl (wherein q is 0, 1 or 2),

$-[CH_2]_{0-1}$-C(O)(1-4C)alkyl,

$-[CH_2]_{0-1}$-C(O)O-(1-4C)alkyl,

a group of the formula:

$-Y_1-[CH_2]_{0-1}-Z_1$

wherein Y_1 is absent, -O-, -NH-, -NMe-, -S-, -S(O)- or $-S(O)_2-$; and

Z_1 is (3-6C)cycloalkyl or 5 or 6-membered heteroaryl;

and wherein:

any alkyl, alkoxy or any alkyl moiety within a R_b and R_d substituent group is optionally substituted by one or more substituents selected from halo, hydroxy, cyano, amino, $-C(O)NH_2$ or (1-2C)alkoxy; and

Z_1 is optionally substituted by one or more substituents selected from: halo, hydroxy, cyano, amino, (1-2C)alkoxy, (1-2C)alkyl or (1-2C)haloalkyl.

10. A compound according to any one of the preceding claims, or a salt, hydrate or solvate thereof, wherein R_b and R_d are each independently selected from hydrogen, halo, cyano, (1-4C)alkyl, halo(1-4C)alkyl, hydroxy(1-4C)alkyl, cyano(1-4C)alkyl, amino(1-4C)alkyl, (1-2C)alkoxy(1-4C)alkyl, (1-4C)alkoxy, halo(1-4C)alkoxy, hydroxy(1-4C)alkoxy, $-[CH_2]_{0-3}-C(O)NH_2$, or a group of the formula:

$[CH_2]_{0-1}-Z_1$

wherein Z_1 is (3-6C)cycloalkyl or a 5-membered heteroaryl;

and wherein Z_1 is optionally substituted by one or more cyano.

11. A compound according to any one of the preceding claims, or a salt, hydrate or solvate thereof, wherein R_b and R_d are each independently selected from hydrogen, halo, (1-2C)alkyl, (1-2C)alkoxy,

a group of the formula:

$[CH_2]_{0-1}-Z_1$

wherein Z_1 is (3-4C)cycloalkyl;

and wherein:

any alkyl, alkoxy or any alkyl moiety within a R_b and R_d substituent group is optionally substituted by one or more substituents selected from halo.

12. A compound according to any one of the preceding claims, or a salt, hydrate or solvate thereof, wherein R_b and R_d are each independently selected from hydrogen, fluoro, chloro, bromo, cyano, methyl, ethyl, methoxy, ethoxy, $-CH_2OH$, $-CH_2OCH_3$, $-CH_2NH_2$, $-CH_2CN$, $-CH_2CH_2OH$, $-CF_3$, $-OCF_3$, $-O-CH_2CH_2OH$, $-O-CH_2CF_3$, $-C(O)NH_2$, $-CH_2-C(O)NH_2$, $-CH(CH_3)CN$, $-C(CH_3)_2CN$, cyclopropyl, 1-cyanocyclopropyl, cyclopropylmethyl, furanylmethyl (e.g. furan-3-ylmethyl), imidazolylmethyl (e.g. imidazo-1-ylmethyl), pyrazolylmethyl (e.g. pyrazol-4-ylmethyl), oxazolylmethyl (e.g. oxazo-4-ylmethyl).

13. A compound according to any one of the preceding claims, or a salt, hydrate or solvate thereof, wherein one of R_b and R_d is hydrogen or halogen or $-OCF_3$ and the other is selected from are each independently selected from hydrogen, fluoro, chloro, bromo, cyano, methyl, ethyl, methoxy, ethoxy, $-CH_2OH$, $-CH_2OCH_3$, $-CH_2NH_2$, $-CH_2CN$, $-CH_2CH_2OH$, $-CF_3$, $-OCF_3$, $-O-CH_2CH_2OH$, $-O-CH_2CF_3$, $-C(O)NH_2$, $-CH_2-C(O)NH_2$, $-CH(CH_3)CN$, $-C(CH_3)_2CN$, cyclopropyl, 1-cyanocyclopropyl, cyclopropylmethyl, furanylmethyl (e.g. furan-3-ylmethyl), imidazolylmethyl (e.g. imidazo-1-ylmethyl), pyrazolylmethyl (e.g. pyrazol-4-ylmethyl), oxazolylmethyl (e.g. oxazo-4-ylmethyl).

14. A compound according to any one of the preceding claims, or a salt, hydrate or solvate thereof, wherein one of R_b and R_d is hydrogen or halogen or $-OCF_3$ and the other is selected from are each independently selected from hydrogen, fluoro, chloro, bromo, methyl, $-OCF_3$ or cyclopropyl.

15. A compound according to any one of the preceding claims, or a salt, hydrate or solvate thereof, wherein R_c is selected from hydrogen, halo, cyano, $-C(O)NH_2$, (1-4C)alkyl,

$-[CH_2]_{0-1}$-(1-4C)alkoxy,

$-[CH_2]_{0-1}$-(3-6C)cycloalkoxy,

$-[CH_2]_{0-1}-C(O)NH_2$,

$-[CH_2]_{0-1}$-C(O)NH(1-4C)alkyl,

$-[CH_2]_{0-1}-C(O)N[(1-4C)alkyl]_2$,

$-[CH_2]_{0-1}$-NH(1-4C)alkyl,

$-[CH_2]_{0-1}-N[(1-4C)alkyl]_2$,

$-[CH_2]_{0-1}-S(O)_q$-(1-4C)alkyl (wherein q is 0, 1 or 2),

$-[CH_2]_{0-1}$-C(O)(1-4C)alkyl,

$-[CH_2]_{0-1}$-C(O)O-(1-4C)alkyl,

$-[CH_2]_{0-1}$-N(H)C(O)-(1-4C)alkyl,

$-[CH_2]_{0-1}-S(O)_2NH$(1-4C)alkyl,

$-[CH_2]_{0-1}-S(O)_2N[(1-4C)alkyl]_2$,

$-[CH_2]_{0-1}-N(H)SO_2$-(1-4C)alkyl,

a group of the formula:

$-Y_2-[CH_2]_{0-1}-Z_2$

wherein Y_2 is absent, -O-, -NH-, -NMe-, -S-, -S(O)- or $-S(O)_2-$; and

Z_2 is (3-6C)cycloalkyl, phenyl, a 4- to 6-membered heterocyclyl or 5 or 6-membered heteroaryl;

and wherein:

any alkyl, alkoxy or any alkyl moiety within a R_c substituent group is optionally substituted by one or more substituents selected from halo, hydroxy, cyano, amino, -C(O)OH, $-C(O)NH_2$, (1-2C)alkoxy, or (3-4C)cycloalkoxy; and

Z_2 is optionally substituted by one or more substituents selected from: halo, hydroxy, cyano, amino, -C(O)OH, $-C(O)NH_2$, (1-2C)alkoxy, (1-2C)alkyl, (3-4C)cycloalkyl, (3-4C)cycloalkoxy, -C(O)NH(1-2C)alkyl, $-C(O)N[(1\text{-}2C)alkyl]_2$, -NH(1-2C)alkyl, $-N[(1\text{-}2C)alkyl]_2$, $-S(O)_q$-(1-2C)alkyl (wherein q is 0, 1 or 2), -C(O)(1-2C)alkyl, -C(O)O-(1-2C)alkyl, $-N(R_f)C(O)$-(1-2C)alkyl, $-S(O)_2NH$(1-2C)alkyl, $-S(O)_2N[(1\text{-}2C)alkyl]_2$, or $-NHSO_2$-(1-2C)alkyl, and wherein any (1-2C)alkoxy, (1-2C)alkyl, (3-4C)cycloalkyl or (3-4C)cycloalkoxy group is optionally substituted by one or more substituents selected from halo, cyano, hydroxy, (1-2C)alkyl or (1-2C)alkoxy;

16. A compound according to any one of the preceding claims, or a salt, hydrate or solvate thereof, wherein R_c is selected from hydrogen, halo, cyano, (1-4C)alkyl, (1-4C)alkoxy,

a group of the formula:

$-Y_2-[CH_2]_{0-1}-Z_2$

wherein Y_2 is absent or -O-; and

Z_2 is (3-6C)cycloalkyl or phenyl;

and wherein:

any alkyl or alkoxy substituent group is optionally substituted by one or more substituents selected from halo, hydroxy, cyano, amino, -C(O)OH, $-C(O)NH_2$, or (1-2C)alkoxy; and

Z_2 is optionally substituted by one or more substituents selected from: halo, hydroxy, cyano, amino, (1-2C)alkoxy, (1-2C)alkyl, -C(O)NH(1-2C)alkyl, $-C(O)N[(1\text{-}2C)alkyl]_2$, -NH(1-2C)alkyl, $-N[(1\text{-}2C)alkyl]_2$, $-S(O)_q$-(1-2C)alkyl (wherein q is 0, 1 or 2), -C(O)(1-2C)alkyl, or -C(O)O-(1-2C)alkyl, and wherein

any (1-2C)alkoxy or (1-2C)alkyl group is optionally substituted by one or more substituents selected from halo, cyano, hydroxy or (1-2C)alkoxy.

17. A compound according to any one of the preceding claims, or a salt, hydrate or solvate thereof, wherein R_c is selected from hydrogen, halo, cyano, (1-4C)alkyl, (1-4C)alkoxy,

a group of the formula:

$$-Y_2-[CH_2]_{0-1}-Z_2$$

wherein Y_2 is absent or -O-; and

Z_2 is (3-6C)cycloalkyl or phenyl;

and wherein:

any alkyl or alkoxy substituent group is optionally substituted by one or more substituents selected from halo or cyano; and

Z_2 is optionally substituted by one or more (1-2C)alkyl substituents, and wherein a (1-2C)alkyl group is optionally substituted by one or more hydroxy substituents.

18. A compound according to any one of the preceding claims, or a salt, hydrate or solvate thereof, wherein R_c is selected from hydrogen, fluoro, chloro, bromo, cyano, methyl, ethyl, methoxy, ethoxy, $-O-CH(CH_3)_2$, $-CH_2CN$, $-CF_3$, $-OCF_3$, $-O-CH_2CF_3$, cyclopropyl, cyclopropoxy, cyclobutoxy, cyclopentoxy, phenyl or 2-hydroxymethylphenyl.

19. A compound according to any one of the preceding claims, or a salt, hydrate or solvate thereof, wherein R_c is selected from hydrogen, halo or halo(1-2C)alkoxy.

20. A compound according to any one of the preceding claims, or a salt, hydrate or solvate thereof, wherein R_c is selected from hydrogen, chloro or $-OCF_3$.

21. A compound according to any one of the preceding claims, or a salt, hydrate or solvate thereof, wherein either:

(i) at least one of R_a, R_b, R_c, R_d or R_e is a non-hydrogen substituent;

(ii) one to four of R_a, R_b, R_c, R_d or R_e is/are a non-hydrogen substituent(s);

(i) one to three of R_a, R_b, R_c, R_d or R_e is/are a non-hydrogen substituent(s);

(ii) two to four of R_a, R_b, R_c, R_d or R_e are hydrogen and the remainder are non-hydrogen substituents.

22. A compound according to any one of claims 1, 8, 9, 15, 16 or 17, or a salt, hydrate or solvate thereof, wherein if R_c is a group of the formula $-Y_2-[CH_2]_{0-3}-Z_2$ then R_b and R_d cannot be a group of the formula $-Y_1-[CH_2]_{0-3}-Z_1$; and if one of R_b and R_d is a group of the formula $-Y_1-[CH_2]_{0-3}-Z_1$ as defined herein, then the other cannot be a group of the formula $-Y_1-[CH_2]_{0-3}-Z_1$ and R_c cannot be a group of the formula $-Y_2-[CH_2]_{0-3}-Z_2$.

23. A compound according to any one of the preceding claims, or a salt, hydrate or solvate thereof, wherein the compound is selected from any one of the following:

5-((2-(4-(((2-chloro-[1,1'-biphenyl]-4-yl)methyl)amino)butoxy)ethyl)amino)benzo[c][2,6]naphthyridine-8-carboxamide;

5-((2-(4-((3-chloro-4-(trifluoromethoxy)benzyl)amino)butoxy)ethyl)amino)benzo[c][2,6]naphthyridine-8-carboxamide;

5-((2-(4-((3-chlorobenzyl)amino)butoxy)ethyl)amino)benzo[c][2,6]naphthyridine-8-carboxamide;

5-((2-(4-(((2-chloro-2'-(hydroxymethyl)-[1,1'-biphenyl]-4-yl)methyl)amino)butoxy)ethyl)amino)benzo[c][2,6]naphthyridine-8-carboxamide;

5-((2-(4-((3-fluoro-4-(trifluoromethoxy)benzyl)amino)butoxy)ethyl)amino)benzo[c][2,6]naphthyridine-8-carboxamide;

5-((2-(4-((3-chloro-4-(trifluoromethyl)benzyl)amino)butoxy)ethyl)amino)benzo[c][2,6]naphthyridine-8-carboxamide;

5-((2-(4-((3-chloro-4-cyclopropylbenzyl)amino)butoxy)ethyl)amino)benzo[c][2,6]naphthyridine-8-carboxamide;

5-((2-(4-((3-chloro-4-cyclobutoxybenzyl)amino)butoxy)ethyl)amino)benzo[c][2,6]naphthyridine-8-carboxamide;

5-((2-(4-((3-chloro-4-(cyclopentyloxy)benzyl)amino)butoxy)ethyl)amino)benzo[c][2,6]naphthyridine-8-carboxamide;

5-((2-(4-((3-chloro-4-cyclopropoxybenzyl)amino)butoxy)ethyl)amino)benzo[c][2,6]naphthyridine-8-carboxamide;

5-((2-(4-((3-(2-hydroxyethyl)benzyl)amino)butoxy)ethyl)amino)benzo[c][2,6]naphthyridine-8-carboxamide;

5-((2-(4-((3-chloro-4-(trifluoromethoxy)benzyl)amino)butoxy)ethyl)amino)benzo[c][2,6]naphthyridine-8-carboxylic acid;

5-(2-(4-((3-chloro-4-(trifluoromethoxy)benzyl)amino)butoxy)ethoxy)benzo[c][2,6]naphthyridine-8-carboxamide;

5-(2-(4-((3-chlorobenzyl)amino)butoxy)ethoxy)benzo[c][2,6]naphthyridine-8-carboxamide;

5-((2-(4-((3-(2-hydroxyethoxy)benzyl)amino)butoxy)ethyl)amino)benzo[c][2,6]naphthyridine-8-carboxamide;

5-((2-(4-((3-cyano-4-cyclopropylbenzyl)amino)butoxy)ethyl)amino)benzo[c][2,6]naphthyridine-8-carboxamide;

5-((2-(4-((3-chloro-5-(hydroxymethyl)benzyl)amino)butoxy)ethyl)amino)benzo[c][2,6]naphthyridine-8-carboxamide;

5-((2-(4-((3-cyano-4-(trifluoromethoxy)benzyl)amino)butoxy)ethyl)amino)benzo[c][2,6]naphthyridine-8-carboxamide;

5-((2-(4-((3-(hydroxymethyl)benzyl)amino)butoxy)ethyl)amino)benzo[c][2,6]naphthyridine-8-carboxamide;

5-((2-(4-((3-(cyanomethyl)benzyl)amino)butoxy)ethyl)amino)benzo[c][2,6]naphthyridine-8-carboxamide;

5-((2-(4-((3-cyano-4-cyclobutoxybenzyl)amino)butoxy)ethyl)amino)benzo[c][2,6]naphthyridine-8-carboxamide;

5-((2-(4-((3-(hydroxymethyl)-4-(trifluoromethoxy)benzyl)amino)butoxy)ethyl)amino)benzo[c][2,6]naphthyridine-8-carboxamide;

5-((2-(4-((4-cyclobutoxy-3-(hydroxymethyl)benzyl)amino)butoxy)ethyl)amino)benzo[c][2,6]naphthyridine-8-carboxamide;

5-((2-(4-((4-chloro-3-(2-hydroxyethoxy)benzyl)amino)butoxy)ethyl)amino)benzo[c][2,6]naphthyridine-8-carboxamide;

5-((2-(4-((3-chloro-4-cyclobutoxybenzyl)amino)butoxy)ethyl)amino)benzo[c][2,6]naphthyridine-8-carboxylic acid;

5-((2-(4-((3-(2-hydroxyethoxy)benzyl)amino)butoxy)ethyl)amino)benzo[c][2,6]naphthyridine-8-carboxylic acid;

5-((2-(4-((3-(cyanomethyl)benzyl)amino)butoxy)ethyl)amino)benzo[c][2,6]naphthyridine-8-carboxylic acid;

5-((2-(4-((3-fluoro-4-(trifluoromethoxy)benzyl)amino)butoxy)ethyl)amino)benzo[c][2,6]naphthyridine-8-carboxylic acid;

5-((2-(4-((4-cyclopropyl-3-(hydroxymethyl)benzyl)amino)butoxy)ethyl)amino)benzo[c][2,6]naphthyridine-8-carboxamide;

5-((2-(4-((3-chlorobenzyl)amino)butoxy)ethyl)amino)benzo[c][2,6]naphthyridine-8-carboxylic acid;

5-((2-(4-((3-chloro-5-(hydroxymethyl)benzyl)amino)butoxy)ethyl)amino)benzo[c][2,6]naphthyridine-8-carboxylic acid;

5-((2-(4-((3-(2-hydroxyethyl)benzyl)amino)butoxy)ethyl)amino)benzo[c][2,6]naphthyridine-8-carboxylic acid;

5-((2-(4-((3-chloro-4-cyclopropylbenzyl)amino)butoxy)ethyl)amino)benzo[c][2,6]naphthyridine-8-carboxylic acid;

5-((2-(4-((3-chloro-4-cyclopropoxybenzyl)amino)butoxy)ethyl)amino)benzo[c][2,6]naphthyridine-8-carboxylic acid;

5-((2-(4-((3-(2-hydroxyethoxy)-4-(trifluoromethoxy)benzyl)amino)butoxy)ethyl)amino)benzo[c][2,6]naphthyridine-8-carboxamide;

5-((2-(4-((4-cyclobutoxy-3-(2-hydroxyethoxy)benzyl)amino)butoxy)ethyl)amino)benzo[c][2,6]naphthyridine-8-carboxamide

5-((2-(4-((3-(hydroxymethyl)benzyl)amino)butoxy)ethyl)amino)benzo[c][2,6]naphthyridine-8-carboxylic acid;

5-((2-(4-((3-(2-hydroxyethoxy)-4-(trifluoromethyl)benzyl)amino)butoxy)ethyl)amino)benzo[c][2,6]naphthyridine-8-carboxamide;

5-((2-(4-((3-cyano-4-cyclopropylbenzyl)amino)butoxy)ethyl)amino)benzo[c][2,6]naphthyridine-8-carboxylic acid;

5-((2-(4-((3-chloro-5-(cyanomethyl)benzyl)amino)butoxy)ethyl)amino)benzo[c][2,6]naphthyridine-8-carboxamide;

5-((2-(4-((3-cyano-4-cyclobutoxybenzyl)amino)butoxy)ethyl)amino)benzo[c][2,6]naphthyridine-8-carboxylic acid;

5-((2-(4-((3-chloro-5-(cyanomethyl)benzyl)amino)butoxy)ethyl)amino)benzo[c][2,6]naphthyridine-8-carboxylic acid;

5-((2-(4-((3-(aminomethyl)-5-chlorobenzyl)amino)butoxy)ethyl)amino)benzo[c][2,6]naphthyridine-8-carboxamide;

5-(2-(4-((3-chloro-5-(cyanomethyl)benzyl)amino)butoxy)ethoxy)benzo[c][2,6]naphthyridine-8-carboxamide;

5-(2-(4-((3-chloro-4-cyclobutoxybenzyl)amino)butoxy)ethoxy)benzo[c][2,6]naphthyridine-8-carboxamide;

5-(2-(4-((3-chloro-4-(trifluoromethoxy)benzyl)amino)butoxy)ethoxy)benzo[c][2,6]naphthyridine-8-carboxylic acid;

5-((2-(4-((3-(hydroxymethyl)-5-methylbenzyl)amino)butoxy)ethyl)amino)benzo[c][2,6]naphthyridine-8-carboxamide;

5-((2-(4-((2-chloro-5-(hydroxymethyl)benzyl)amino)butoxy)ethyl)amino)benzo[c][2,6]naphthyridine-8-carboxamide;

5-((2-(4-((3-(hydroxymethyl)-5-(trifluoromethyl)benzyl)amino)butoxy)ethyl)amino)benzo[c][2,6]naphthyridine-8-carboxamide;

5-((2-(4-((4-chloro-3-(hydroxymethyl)benzyl)amino)butoxy)ethyl)amino)benzo[c][2,6]naphthyridine-8-carboxamide;

5-(2-(4-((3-fluoro-4-(trifluoromethoxy)benzyl)amino)butoxy)ethoxy)benzo[c][2,6]naphthyridine-8-carboxamide;

5-(2-(4-((3-cyano-4-cyclopropylbenzyl)amino)butoxy)ethoxy)benzo[c][2,6]naphthyridine-8-carboxamide;

5-(2-(4-((4-cyclobutoxy-3-(hydroxymethyl)benzyl)amino)butoxy)ethoxy)benzo[c][2,6]naphthyridine-8-carboxamide;

5-(2-(4-((3-chloro-5-(hydroxymethyl)benzyl)amino)butoxy)ethoxy)benzo[c][2,6]naphthyridine-8-carboxamide;

5-(3-(4-((3-chloro-4-(trifluoromethoxy)benzyl)amino)butoxy)azetidin-1-yl)benzo[c][2,6]naphthyridine-8-carboxylic acid;

5-((2-(4-((3-fluoro-5-(hydroxymethyl)benzyl)amino)butoxy)ethyl)amino)benzo[c][2,6]naphthyridine-8-carboxamide;

5-((2-(4-((3-(cyanomethyl)-5-(trifluoromethyl)benzyl)amino)butoxy)ethyl)amino)benzo[c][2,6]naphthyridine-8-carboxamide;

5-((2-(4-((3-(cyanomethyl)-5-fluorobenzyl)amino)butoxy)ethyl)amino)benzo[c][2,6]naphthyridine-8-carboxamide;

5-((2-(4-((3-(cyanomethyl)-5-methylbenzyl)amino)butoxy)ethyl)amino)benzo[c][2,6]naphthyridine-8-carboxamide;

5-((2-(4-((2-chloro-5-(cyanomethyl)benzyl)amino)butoxy)ethyl)amino)benzo[c][2,6]naphthyridine-8-carboxamide;

5-((2-(4-((4-cyano-3-cyclopropylbenzyl)amino)butoxy)ethyl)amino)benzo[c][2,6]naphthyridine-8-carboxamide;

5-((2-(4-((3-chloro-4-(cyanomethyl)benzyl)amino)butoxy)ethyl)amino)benzo[c][2,6]naphthyridine-8-carboxamide;

5-((2-(4-((3-(hydroxymethyl)-4-(2,2,2-trifluoroethoxy)benzyl)amino)butoxy)ethyl)amino)benzo[c][2,6]naphthyridine-8-carboxamide;

5-((2-(4-((3-(hydroxymethyl)-4-isopropoxybenzyl)amino)butoxy)ethyl)amino)benzo[c][2,6]naphthyridine-8-carboxamide;

5-((2-(4-((4-(cyclopentyloxy)-3-(hydroxymethyl)benzyl)amino)butoxy)ethyl)amino)benzo[c][2,6]naphthyridine-8-carboxamide;

5-((2-(4-((4-chloro-3-(cyanomethyl)benzyl)amino)butoxy)ethyl)amino)benzo[c][2,6]naphthyridine-8-carboxamide;

5-((2-(4-((2-chloro-3-(cyanomethyl)benzyl)amino)butoxy)ethyl)amino)benzo[c][2,6]naphthyridine-8-carboxamide;

5-((2-(4-((2-chloro-3-(hydroxymethyl)benzyl)amino)butoxy)ethyl)amino)benzo[c][2,6]naphthyridine-8-carboxamide;

5-((2-(4-((4-ethoxy-3-(hydroxymethyl)benzyl)amino)butoxy)ethyl)amino)benzo[c][2,6]naphthyridine-8-carboxamide;

5-((2-(4-((3-fluoro-5-(hydroxymethyl)benzyl)amino)butoxy)ethyl)amino)benzo[c][2,6]naphthyridine-8-carboxylic acid;

5-((2-(4-((3-(hydroxymethyl)-5-(trifluoromethyl)benzyl)amino)butoxy)ethyl)amino)benzo[c][2,6]naphthyridine-8-carboxylic acid;

5-((2-(4-((3-(cyanomethyl)-5-fluorobenzyl)amino)butoxy)ethyl)amino)benzo[c][2,6]naphthyridine-8-carboxylic acid;

5-((2-(4-((3-(cyanomethyl)-5-(trifluoromethyl)benzyl)amino)butoxy)ethyl)amino)benzo[c][2,6]naphthyridine-8-carboxylic acid;

5-((2-(4-((3-(cyanomethyl)-5-methylbenzyl)amino)butoxy)ethyl)amino)benzo[c][2,6]naphthyridine-8-carboxylic acid;

5-(2-(4-((3-fluoro-5-(hydroxymethyl)benzyl)amino)butoxy)ethoxy)benzo[c][2,6]naphthyridine-8-carboxylic acid;

5-(2-(4-((3-(hydroxymethyl)-5-(trifluoromethyl)benzyl)amino)butoxy)ethoxy)benzo[c][2,6]naphthyridine-8-carboxylic acid;

5-(2-(4-((3-chloro-5-(cyanomethyl)benzyl)amino)butoxy)ethoxy)benzo[c][2,6]naphthyridine-8-carboxylic acid;

5-(2-(4-((3-(cyanomethyl)-5-(trifluoromethyl)benzyl)amino)butoxy)ethoxy)benzo[c][2,6]naphthyridine-8-carboxylic acid;

5-(2-(4-((3-(cyanomethyl)-5-methylbenzyl)amino)butoxy)ethoxy)benzo[c][2,6]naphthyridine-8-carboxylic acid;

5-(3-(4-((3-(cyanomethyl)-5-fluorobenzyl)amino)butoxy)azetidin-1-yl)benzo[c][2,6]naphthyridine-8-carboxylic acid;

5-(3-(4-((3-(cyanomethyl)-5-methylbenzyl)amino)butoxy)azetidin-1-yl)benzo[c][2,6]naphthyridine-8-carboxylic acid;

5-(3-(4-((3-chloro-5-(hydroxymethyl)benzyl)amino)butoxy)azetidin-1-yl)benzo[c][2,6]naphthyridine-8-carboxylic acid;

5-(3-(4-((3-chloro-5-(hydroxymethyl)benzyl)amino)butoxy)azetidin-1-yl)benzo[c][2,6]naphthyridine-8-carboxamide;

5-(3-(4-((3-fluoro-5-(hydroxymethyl)benzyl)amino)butoxy)azetidin-1-yl)benzo[c][2,6]naphthyridine-8-carboxylic acid;

5-(3-(4-((3-fluoro-5-(hydroxymethyl)benzyl)amino)butoxy)azetidin-1-yl)benzo[c][2,6]naphthyridine-8-carboxamide;

5-(3-(4-((3-(hydroxymethyl)-5-(trifluoromethyl)benzyl)amino)butoxy)azetidin-1-yl)benzo[c][2,6]naphthyridine-8-carboxamide;

5-(3-(4-((3-fluoro-4-(trifluoromethoxy)benzyl)amino)butoxy)azetidin-1-yl)benzo[c][2,6]naphthyridine-8-carboxamide;

5-((2-(4-((3-(hydroxymethyl)-5-(trifluoromethoxy)benzyl)amino)butoxy)ethyl)amino)benzo[c][2,6]naphthyridine-8-carboxamide;

5-((2-(4-((3-(hydroxymethyl)-4-(trifluoromethyl)benzyl)amino)butoxy)ethyl)amino)benzo[c][2,6]naphthyridine-8-carboxamide;

(S)-5-((1-(4-((3-chloro-4-(trifluoromethoxy)benzyl)amino)butoxy)propan-2-yl)amino)benzo[c][2,6]naphthyridine-8-carboxylic acid;

5-((2-(4-((3-(cyanomethyl)-5-methoxybenzyl)amino)butoxy)ethyl)amino)benzo[c][2,6]naphthyridine-8-carboxamide;

(R)-5-((1-(4-((3-chloro-4-(trifluoromethoxy)benzyl)amino)butoxy)propan-2-yl)amino)benzo[c][2,6]naphthyridine-8-carboxylic acid;

5-((2-(4-((3-(cyanomethyl)-5-(trifluoromethoxy)benzyl)amino)butoxy)ethyl)amino)benzo[c][2,6]naphthyridine-8-carboxamide;

5-(2-(4-((3-chloro-5-(hydroxymethyl)benzyl)amino)butoxy)ethoxy)benzo[c][2,6]naphthyridine-8-carboxylic acid;

5-(2-(4-((3-(hydroxymethyl)-5-(trifluoromethyl)benzyl)amino)butoxy)ethoxy)benzo[c][2,6]naphthyridine-8-carboxamide;

5-(2-(4-((3-(cyanomethyl)-5-fluorobenzyl)amino)butoxy)ethoxy)benzo[c][2,6]naphthyridine-8-carboxamide;

5-(2-(4-((3-fluoro-4-(trifluoromethoxy)benzyl)amino)butoxy)ethoxy)benzo[c][2,6]naphthyridine-8-carboxylic acid;

5-(2-(4-((3-fluoro-5-(hydroxymethyl)benzyl)amino)butoxy)ethoxy)benzo[c][2,6]naphthyridine-8-carboxamide;

5-(2-(4-((3-(cyanomethyl)-5-fluorobenzyl)amino)butoxy)ethoxy)benzo[c][2,6]naphthyridine-8-carboxylic acid;

5-(2-(4-((3-(cyanomethyl)-5-methylbenzyl)amino)butoxy)ethoxy)benzo[c][2,6]naphthyridine-8-carboxamide;

5-(2-(4-((3-(cyanomethyl)-5-(trifluoromethyl)benzyl)amino)butoxy)ethoxy)benzo[c][2,6]naphthyridine-8-carboxamide;

5-(3-(4-((3-(cyanomethyl)-5-methylbenzyl)amino)butoxy)azetidin-1-yl)benzo[c][2,6]naphthyridine-8-carboxamide;

5-(3-(4-((3-(cyanomethyl)-5-fluorobenzyl)amino)butoxy)azetidin-1-yl)benzo[c][2,6]naphthyridine-8-carboxamide;

5-(3-(4-((3-(cyanomethyl)-5-(trifluoromethyl)benzyl)amino)butoxy)azetidin-1-yl)benzo[c][2,6]naphthyridine-8-carboxamide;

5-(3-(4-((3-chloro-4-(trifluoromethoxy)benzyl)amino)butoxy)azetidin-1-yl)benzo[c][2,6]naphthyridine-8-carboxamide;

5-(3-(4-((3-(hydroxymethyl)-5-(trifluoromethyl)benzyl)amino)butoxy)azetidin-1-yl)benzo[c][2,6]naphthyridine-8-carboxylic acid;

5-(3-(4-((3-fluoro-4-(trifluoromethoxy)benzyl)amino)butoxy)azetidin-1-yl)benzo[c][2,6]naphthyridine-8-carboxylic acid;

5-(3-(4-((3-chloro-5-(cyanomethyl)benzyl)amino)butoxy)azetidin-1-yl)benzo[c][2,6]naphthyridine-8-carboxylic acid;

5-(3-(4-((3-(cyanomethyl)-5-(trifluoromethyl)benzyl)amino)butoxy)azetidin-1-yl)benzo[c][2,6]naphthyridine-8-carboxylic acid;

5-(3-(4-((3-chloro-5-(cyanomethyl)benzyl)amino)butoxy)azetidin-1-yl)benzo[c][2,6]naphthyridine-8-carboxamide;

5-((2-(4-((3-chloro-5-(2-cyanopropan-2-yl)benzyl)amino)butoxy)ethyl)amino)benzo[c][2,6]naphthyridine-8-carboxamide;

5-((2-(4-((3-chloro-5-(1-cyanocyclopropyl)benzyl)amino)butoxy)ethyl)amino)benzo[c][2,6]naphthyridine-8-carboxamide;

5-(2-(4-((3-(cyanomethyl)-5-(trifluoromethoxy)benzyl)amino)butoxy)ethoxy)benzo[c][2,6]naphthyridine-8-carboxamide;

5-((2-(4-((3-(cyanomethyl)-5-(trifluoromethoxy)benzyl)amino)butoxy)ethyl)amino)benzo[c][2,6]naphthyridine-8-carboxylic acid;

5-(3-(4-((3-(cyanomethyl)-5-(trifluoromethoxy)benzyl)amino)butoxy)azetidin-1-yl)benzo[c][2,6]naphthyridine-8-carboxylic acid;

5-(3-(4-((3-(cyanomethyl)-5-(trifluoromethoxy)benzyl)amino)butoxy)azetidin-1-yl)benzo[c][2,6]naphthyridine-8-carboxamide;

5-(2-(4-((3-(cyanomethyl)-5-(trifluoromethoxy)benzyl)amino)butoxy)ethoxy)benzo[c][2,6]naphthyridine-8-carboxylic acid;

5-(2-(4-((3-bromo-4-(trifluoromethoxy)benzyl)amino)butoxy)ethoxy)benzo[c][2,6]naphthyridine-8-carboxylic acid;

5-(2-(4-((4-chloro-3-(trifluoromethoxy)benzyl)amino)butoxy)ethoxy)benzo[c][2,6]naphthyridine-8-carboxylic acid;

5-(2-(4-((3-chloro-5-(trifluoromethoxy)benzyl)amino)butoxy)ethoxy)benzo[c][2,6]naphthyridine-8-carboxylic acid;

5-(2-(4-((3-bromo-5-(trifluoromethoxy)benzyl)amino)butoxy)ethoxy)benzo[c][2,6]naphthyridine-8-carboxylic acid;

5-(2-(4-((3,5-difluoro-4-(trifluoromethoxy)benzyl)amino)butoxy)ethoxy)benzo[c][2,6]naphthyridine-8-carboxylic acid;

5-(2-(4-((3-cyclopropyl-5-(trifluoromethoxy)benzyl)amino)butoxy)ethoxy)benzo[c][2,6]naphthyridine-8-carboxylic acid;

5-(3-(4-((3-fluoro-5-(trifluoromethoxy)benzyl)amino)butoxy)azetidin-1-yl)benzo[c][2,6]naphthyridine-8-carboxylic acid;

5-(3-(4-((3,5-difluoro-4-(trifluoromethoxy)benzyl)amino)butoxy)azetidin-1-yl)benzo[c][2,6]naphthyridine-8-carboxylic acid;

5-(3-(4-((3-chloro-5-(trifluoromethoxy)benzyl)amino)butoxy)azetidin-1-yl)benzo[c][2,6]naphthyridine-8-carboxylic acid;

5-(3-(4-((3-bromo-4-(trifluoromethoxy)benzyl)amino)butoxy)azetidin-1-yl)benzo[c][2,6]naphthyridine-8-carboxylic acid;

5-(3-(4-((3-cyclopropyl-5-(trifluoromethoxy)benzyl)amino)butoxy)azetidin-1-yl)benzo[c][2,6]naphthyridine-8-carboxylic acid;

5-(2-(4-((3-chloro-5-(1-cyanocyclopropyl)benzyl)amino)butoxy)ethoxy)benzo[c][2,6]naphthyridine-8-carboxylic acid;

5-(2-(4-((3-chloro-5-(2-cyanopropan-2-yl)benzyl)amino)butoxy)ethoxy)benzo[c][2,6]naphthyridine-8-carboxylic acid;

5-(2-(4-((3-cyclopropyl-4-(trifluoromethoxy)benzyl)amino)butoxy)ethoxy)benzo[c][2,6]naphthyridine-8-carboxylic acid;

5-(2-(4-((3-methyl-4-(trifluoromethoxy)benzyl)amino)butoxy)ethoxy)benzo[c][2,6]naphthyridine-8-carboxylic acid;

5-(2-(4-((3-methoxy-4-(trifluoromethoxy)benzyl)amino)butoxy)ethoxy)benzo[c][2,6]naphthyridine-8-carboxylic acid;

5-(2-(4-((3,4-dichloro-5-(trifluoromethoxy)benzyl)amino)butoxy)ethoxy)benzo[c][2,6]naphthyridine-8-carboxylic acid;

5-((2-(4-((3-(cyanomethyl)-5-cyclopropylbenzyl)amino)butoxy)ethyl)amino)benzo[c][2,6]naphthyridine-8-carboxamide;

5-((2-(4-((3-(cyanomethyl)-5-ethoxybenzyl)amino)butoxy)ethyl)amino)benzo[c][2,6]naphthyridine-8-carboxamide;

5-((2-(4-((3-cyclopropyl-5-(hydroxymethyl)benzyl)amino)butoxy)ethyl)amino)benzo[c][2,6]naphthyridine-8-carboxamide;

(R)-5-((2-(4-((3-chloro-5-(1-cyanoethyl)benzyl)amino)butoxy)ethyl)amino)benzo[c][2,6]naphthyridine-8-carboxamide;

(S)-5-((2-(4-((3-chloro-5-(1-cyanoethyl)benzyl)amino)butoxy)ethyl)amino)benzo[c][2,6]naphthyridine-8-carboxamide;

5-((2-(4-((3-(cyanomethyl)-5-(2,2,2-trifluoroethoxy)benzyl)amino)butoxy)ethyl)amino)benzo[c][2,6]naphthyridine-8-carboxamide;

(R)-5-((1-(4-((3-chloro-4-(trifluoromethoxy)benzyl)amino)butoxy)propan-2-yl)amino)benzo[c][2,6]naphthyridine-8-carboxamide;

5-(3-(4-((3-cyclopropyl-4-(trifluoromethoxy)benzyl)amino)butoxy)azetidin-1-yl)benzo[c][2,6]naphthyridine-8-carboxylic acid;

5-(3-(4-((3-bromo-5-(trifluoromethoxy)benzyl)amino)butoxy)azetidin-1-yl)benzo[c][2,6]naphthyridine-8-carboxylic acid;

5-(3-(4-((4-chloro-3-(trifluoromethoxy)benzyl)amino)butoxy)azetidin-1-yl)benzo[c][2,6]naphthyridine-8-carboxylic acid;

5-(3-(4-((3-methyl-4-(trifluoromethoxy)benzyl)amino)butoxy)azetidin-1-yl)benzo[c][2,6]naphthyridine-8-carboxylic acid;

5-(3-(4-((3-methoxy-4-(trifluoromethoxy)benzyl)amino)butoxy)azetidin-1-yl)benzo[c][2,6]naphthyridine-8-carboxylic acid;

5-(3-(4-((3,4-dichloro-5-(trifluoromethoxy)benzyl)amino)butoxy)azetidin-1-yl)benzo[c][2,6]naphthyridine-8-carboxylic acid;

(S)-5-((1-(4-((3-chloro-4-(trifluoromethoxy)benzyl)amino)butoxy)propan-2-yl)amino)benzo[c][2,6]naphthyridine-8-carboxamide;

5-((1-(4-((3-chloro-4-(trifluoromethoxy)benzyl)amino)butoxy)-2-methylpropan-2-yl)amino)benzo[c][2,6]naphthyridine-8-carboxylic acid;

5-((2-(4-((3-(cyanomethyl)-5-ethylbenzyl)amino)butoxy)ethyl)amino)benzo[c][2,6]naphthyridine-8-carboxamide;

5-((2-(4-((3-(cyanomethyl)-5-(cyclopropylmethyl)benzyl)amino)butoxy)ethyl)amino)benzo[c][2,6]naphthyridine-8-carboxamide;

5-((1-(4-((3-chloro-4-(trifluoromethoxy)benzyl)amino)butoxy)-2-methylpropan-2-yl)amino)benzo[c][2,6]naphthyridine-8-carboxamide;

5-((2-(4-((3-(cyanomethyl)-5-(methoxymethyl)benzyl)amino)butoxy)ethyl)amino)benzo[c][2,6]naphthyridine-8-carboxamide;

(R)-5-((1-(4-((3-chloro-4-(trifluoromethoxy)benzyl)amino)butoxy)propan-2-yl)oxy)benzo[c][2,6]naphthyridine-8-carboxylic acid;

(R)-5-((1-(4-((3-chloro-4-(trifluoromethoxy)benzyl)amino)butoxy)propan-2-yl)oxy)benzo[c][2,6]naphthyridine-8-carboxamide;

5-((2-(4-((3-cyano-5-(trifluoromethoxy)benzyl)amino)butoxy)ethyl)amino)benzo[c][2,6]naphthyridine-8-carboxamide;

5-((2-(4-((3-(2-hydroxyethoxy)-5-(trifluoromethoxy)benzyl)amino)butoxy)ethyl)amino)benzo[c][2,6]naphthyridine-8-carboxamide;

5-((2-(4-((3-(oxazol-4-ylmethyl)-5-(trifluoromethoxy)benzyl)amino)butoxy)ethyl)amino)benzo[c][2,6]naphthyridine-8-carboxamide;

5-((2-(4-((3-(oxazol-5-ylmethyl)-5-(trifluoromethoxy)benzyl)amino)butoxy)ethyl)amino)benzo[c][2,6]naphthyridine-8-carboxamide;

5-(2-(4-((3-cyano-5-(trifluoromethoxy)benzyl)amino)butoxy)ethoxy)benzo[c][2,6]naphthyridine-8-carboxamide;

5-(2-(4-((3-(2-hydroxyethoxy)-5-(trifluoromethoxy)benzyl)amino)butoxy)ethoxy)benzo[c][2,6]naphthyridine-8-carboxamide;

5-(2-(4-((3-(oxazol-5-ylmethyl)-5-(trifluoromethoxy)benzyl)amino)butoxy)ethoxy)benzo[c][2,6]naphthyridine-8-carboxamide;

5-(2-(4-((3-(oxazol-4-ylmethyl)-5-(trifluoromethoxy)benzyl)amino)butoxy)ethoxy)benzo[c][2,6]naphthyridine-8-carboxamide;

5-(2-(4-((3-(2-hydroxyethyl)-5-(trifluoromethoxy)benzyl)amino)butoxy)ethoxy)benzo[c][2,6]naphthyridine-8-carboxamide;

5-((2-(4-((3-(2-hydroxyethyl)-5-(trifluoromethoxy)benzyl)amino)butoxy)ethyl)amino)benzo[c][2,6]naphthyridine-8-carboxamide;

(S)-5-((1-(4-((3-chloro-4-(trifluoromethoxy)benzyl)amino)butoxy)propan-2-yl)oxy)benzo[c][2,6]naphthyridine-8-carboxylic acid;

(S)-5-((1-(4-((3-chloro-4-(trifluoromethoxy)benzyl)amino)butoxy)propan-2-yl)oxy)benzo[c][2,6]naphthyridine-8-carboxamide;

5-((2-(4-((3-carbamoyl-5-(trifluoromethoxy)benzyl)amino)butoxy)ethyl)amino)benzo[c][2,6]naphthyridine-8-carboxamide;

5-(2-(4-((3-carbamoyl-5-(trifluoromethoxy)benzyl)amino)butoxy)ethoxy)benzo[c][2,6]naphthyridine-8-carboxamide;

5-((2-(4-((3-(2-amino-2-oxoethyl)-5-(trifluoromethoxy)benzyl)amino)butoxy)ethyl)amino)benzo[c][2,6]naphthyridine-8-carboxamide;

5-(2-(4-((3-(2-amino-2-oxoethyl)-5-(trifluoromethoxy)benzyl)amino)butoxy)ethoxy)benzo[c][2,6]naphthyridine-8-carboxamide;

5-((2-(4-((3-((1H-imidazol-1-yl)methyl)-5-(trifluoromethoxy)benzyl)amino)butoxy)ethyl)amino)benzo[c][2,6]naphthyridine-8-carboxamide;

5-((2-(4-((3-(furan-3-ylmethyl)-5-(trifluoromethoxy)benzyl)amino)butoxy)ethyl)amino)benzo[c][2,6]naphthyridine-8-carboxamide;

5-(2-(4-((3-((1H-imidazol-1-yl)methyl)-5-(trifluoromethoxy)benzyl)amino)butoxy)ethoxy)benzo[c][2,6]naphthyridine-8-carboxamide;

5-((2-(4-((3-((1H-pyrazol-4-yl)methyl)-5-(trifluoromethoxy)benzyl)amino)butoxy)ethyl)amino)benzo[c][2,6]naphthyridine-8-carboxamide;

5-(2-(4-((3-(furan-3-ylmethyl)-5-(trifluoromethoxy)benzyl)amino)butoxy)ethoxy)benzo[c][2,6]naphthyridine-8-carboxamide;

5-(2-(4-((3-((1H-pyrazol-4-yl)methyl)-5-(trifluoromethoxy)benzyl)amino)butoxy)ethoxy)benzo[c][2,6]naphthyridine-8-carboxamide;

5-((2-(4-((3,5-difluoro-4-(trifluoromethoxy)benzyl)amino)butoxy)ethyl)amino)benzo[c][2,6]naphthyridine-8-carboxylic acid;

(R)-5-((1-(4-((3,5-difluoro-4-(trifluoromethoxy)benzyl)amino)butoxy)propan-2-yl)oxy)benzo[c][2,6]naphthyridine-8-carboxylic acid;

(R)-5-((1-(4-((3-fluoro-4-(trifluoromethoxy)benzyl)amino)butoxy)propan-2-yl)oxy)benzo[c][2,6]naphthyridine-8-carboxylic acid;

(R)-5-((1-(4-((3-fluoro-4-(trifluoromethoxy)benzyl)amino)butoxy)propan-2-yl)amino)benzo[c][2,6]naphthyridine-8-carboxylic acid;

(R)-5-((1-(4-((3,5-difluoro-4-(trifluoromethoxy)benzyl)amino)butoxy)propan-2-yl)amino)benzo[c][2,6]naphthyridine-8-carboxylic acid; or

5-(2-(4-((3,5-Difluoro-4-(trifluoromethoxy)benzyl)amino)butoxy)ethoxy)benzo[c][2,6]naphthyridine-8-carboxamide.

24. A pharmaceutical composition comprising a compound according to any one of claims 1 to 23, or a pharmaceutically acceptable salt, hydrate or solvate thereof, and a pharmaceutically acceptable excipient.

25. A compound according to any one of claims 1 to 23, or a pharmaceutically acceptable salt of solvate thereof, or a pharmaceutical composition according to claim 24 for use in:

(i) therapy:

(ii) the treatment of a disease or condition in which CK2α activity is implicated;

(iii) the treatment of a disease or condition associated with aberrant activity of CK2α;

(iv) the treatment of proliferative disorders (e.g. cancer or benign neoplasms), viral infections, an inflammatory disease or condition, diabetes, vascular and ischemic disorders, neurodegenerative disorders and/or the regulation of circadian rhythm;

(iii) the treatment of a cancer; and/or

(iv) the treatment of a viral infection.

26. Use of the compound according to any one of claims 1 to 23, or a pharmaceutically acceptable salt of solvate thereof, or the pharmaceutical composition according to claim 24 in the manufacture of a medicament for

(i) the treatment of a disease or condition in which CK2α activity is implicated;

(ii) the treatment of a disease or condition associated with aberrant activity of CK2α;

(iii) the treatment of proliferative disorders (e.g. cancer or benign neoplasms), viral infections, an inflammatory disease or condition, diabetes, vascular and ischemic disorders, neurodegenerative disorders and/or the regulation of circadian rhythm;

(iv) the treatment of a cancer; and/or

(v) the treatment of a viral infection.