(12) INTERNATIONAL APPLICATION PUBLISHED UNDER THE PATENT COOPERATION TREATY (PCT)

(19) World Intellectual Property Organization
International Bureau

(43) International Publication Date
18 May 2007 (18.05.2007)

PCT

(10) International Publication Number
WO 2007/056219 A3

(51) International Patent Classification:
A61K 31/5513 (2006.01) *C07D 257/04* (2006.01)
A61K 31/44 (2006.01)

(21) International Application Number:
PCT/US2006/043093

(22) International Filing Date:
3 November 2006 (03.11.2006)

(25) Filing Language: English

(26) Publication Language: English

(30) Priority Data:
60/733,650 3 November 2005 (03.11.2005) US

(71) Applicant *(for all designated States except US)*: **PORTOLA PHARMACEUTICALS, INC.** [US/US]; 270 E. Grand Avenue, Suite 22, South San Francisco, CA 94080 (US).

(71) Applicant *(for US only)*: **SCARBOROUGH, Carroll, Anna, Crew** (heiress of the deceased inventor) [US/US]; 22 Greeenbrier Court, Half Moon Bay, CA 94019 (US).

(72) Inventor: **SCARBOROUGH, Robert M.** (deceased).

(72) Inventors; and

(75) Inventors/Applicants *(for US only)*: **HUANG, Wolin** [US/US]; 872 Arcturus Circle, Foster City, CA 94404 (US). **MEHROTRA, Mukund** [US/US]; 464 Miller Avenue, Apt. #12, South San Francisco, CA 94080 (US). **ZHANG, Xiaoming** [US/US]; 1089 Remsen Court, Sunnyvale, CA 94087 (US). **CANNON, Hilary** [GB/GB]; 7 Larch Avenue, St. Ippolyts Hitchin Hertfordshire SG47SL (GB). **GRANT, Craig M.** [GB/GB]; 10 Burghley Rise, Burwell Cambridgeshire CB5 0LW (GB).

(74) Agents: **HOPKINS, Mark H.** et al.; Townsend And Townsend And Crew LLP, Two Embarcadero Center, 8th Floor, San Francisco, CA 94111 (US).

(81) Designated States *(unless otherwise indicated, for every kind of national protection available)*: AE, AG, AL, AM, AT, AU, AZ, BA, BB, BG, BR, BW, BY, BZ, CA, CH, CN, CO, CR, CU, CZ, DE, DK, DM, DZ, EC, EE, EG, ES, FI, GB, GD, GE, GH, GM, GT, HN, HR, HU, ID, IL, IN, IS, JP, KE, KG, KM, KN, KP, KR, KZ, LA, LC, LK, LR, LS, LT, LU, LV, LY, MA, MD, MG, MK, MN, MW, MX, MY, MZ, NA, NG, NI, NO, NZ, OM, PG, PH, PL, PT, RO, RS, RU, SC, SD, SE, SG, SK, SL, SM, SV, SY, TJ, TM, TN, TR, TT, TZ, UA, UG, US, UZ, VC, VN, ZA, ZM, ZW.

(84) Designated States *(unless otherwise indicated, for every kind of regional protection available)*: ARIPO (BW, GH, GM, KE, LS, MW, MZ, NA, SD, SL, SZ, TZ, UG, ZM, ZW), Eurasian (AM, AZ, BY, KG, KZ, MD, RU, TJ, TM), European (AT, BE, BG, CH, CY, CZ, DE, DK, EE, ES, FI, FR, GB, GR, HU, IE, IS, IT, LT, LU, LV, MC, NL, PL, PT, RO, SE, SI, SK, TR), OAPI (BF, BJ, CF, CG, CI, CM, GA, GN, GQ, GW, ML, MR, NE, SN, TD, TG).

[Continued on next page]

(54) Title: [4-(6-HALO-7-SUBSTITUTED-2,4-DIOXO-1,4-DIHYDRO-2H-QUINAZOLIN-3-YL)-PHENYL]-5-CHLORO-THIOPHEN-2-YL-SULFONYLUREAS AND FORMS AND METHODS RELATED THERETO

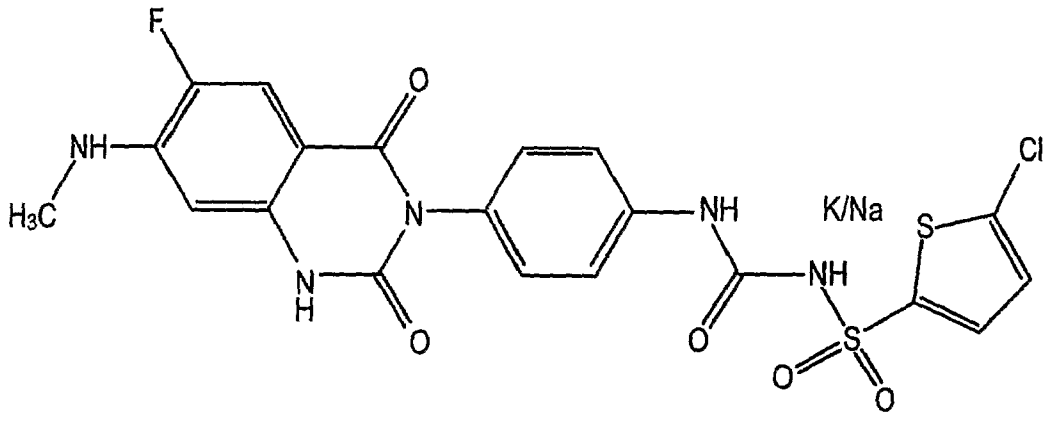

(57) Abstract: The present invention provides novel sulfonylurea compounds of formula (I) and pharmaceutically acceptable derivatives and polymorph and amorphous forms thereof. The compounds in their various forms are effective platelet ADP receptor inhibitors and may be used in various pharmaceutical compositions, and are particularly effective for the prevention and/or treatment of cardiovascular diseases, particularly those diseases related to thrombosis. The invention also provides a method for preparing such compounds and forms and for preventing or treating thrombosis and thrombosis related conditions in a mammal comprising the step of administering a therapeutically effective amount of a compound of formula (I) or a pharmaceutically acceptable salt or forms thereof.

WO 2007/056219 A3

Declaration under Rule 4.17:
— *of inventorship (Rule 4.17(iv))*

Published:
— *with international search report*
— *before the expiration of the time limit for amending the claims and to be republished in the event of receipt of amendments*

(88) Date of publication of the international search report:
27 December 2007

For two-letter codes and other abbreviations, refer to the "Guidance Notes on Codes and Abbreviations" appearing at the beginning of each regular issue of the PCT Gazette.