RTMP copy
A2+A3

PCT WORLD INTELLECTUAL PROPERTY ORGANIZATION
International Bureau

INTERNATIONAL APPLICATION PUBLISHED UNDER THE PATENT COOPERATION TREATY (PCT)

(51) International Patent Classification 6 : C07D 239/48, A61K 31/505 — A2

(11) International Publication Number: WO 97/09317

(43) International Publication Date: 13 March 1997 (13.03.97)

(21) International Application Number: PCT/EP96/03856

(22) International Filing Date: 3 September 1996 (03.09.96)

(30) Priority Data:
9518027.9 5 September 1995 (05.09.95) GB

(71) Applicant *(for all designated States except US)*: GLAXO GROUP LIMITED [GB/GB]; Glaxo Wellcome House, Berkeley Avenue, Greenford, Middlesex UB6 0NN (GB).

(72) Inventors; and

(75) Inventors/Applicants *(for US only)*: NOBBS, Malcolm, Stuart [GB/GB]; Glaxo Wellcome plc, Gunnel Wood Road, Stevenage, Hertfordshire SG1 2NY (GB). RODGERS, Sandra, Jane [GB/GB]; Glaxo Wellcome plc, Gunnel Wood Road, Stevenage, Hertfordshire SG1 2NY (GB).

(74) Agent: FILLER, Wendy, Anne; Glaxo Wellcome plc, Glaxo Wellcome House, Berkeley Avenue, Greenford, Middlesex UB6 0NN (GB).

(81) Designated States: AL, AM, AT, AU, AZ, BB, BG, BR, BY, CA, CH, CN, CU, CZ, DE, DK, EE, ES, FI, GB, GE, HU, IL, IS, JP, KE, KG, KP, KR, KZ, LK, LR, LS, LT, LU, LV, MD, MG, MK, MN, MW, MX, NO, NZ, PL, PT, RO, RU, SD, SE, SG, SI, SK, TJ, TM, TR, TT, UA, UG, US, UZ, VN, ARIPO patent (KE, LS, MW, SD, SZ, UG), Eurasian patent (AM, AZ, BY, KG, KZ, MD, RU, TJ, TM), European patent (AT, BE, CH, DE, DK, ES, FI, FR, GB, GR, IE, IT, LU, MC, NL, PT, SE), OAPI patent (BF, BJ, CF, CG, CI, CM, GA, GN, ML, MR, NE, SN, TD, TG).

Published
Without international search report and to be republished upon receipt of that report.

(54) Title: OPTICALLY ACTIVE PHENYL PYRIMIDINE DERIVATIVE AS ANALGESIC AGENT

(57) Abstract

A pyrimidine of formula (I) and pharmaceutically acceptable acid addition salts thereof are useful as analgesics, as anticonvulsants or in the treatment of irritable bowel syndrome or bipolar disorder.

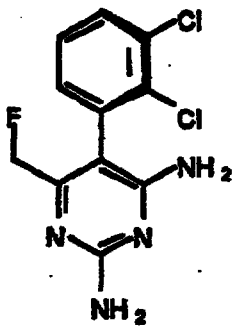

(I)