[Fig. 12]

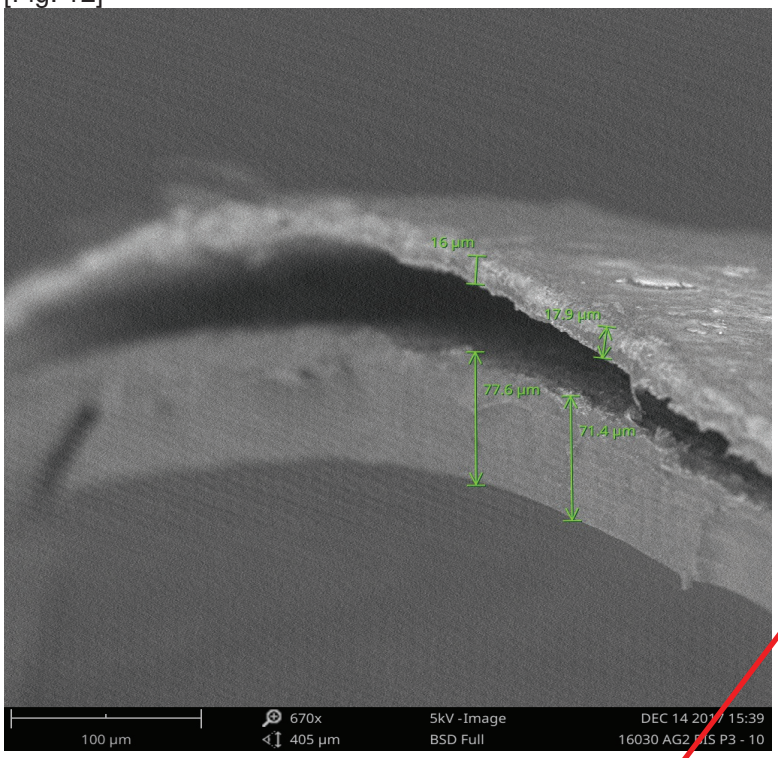
16 µm
17.9 µm
77.6 µm
71.4 µm
670x
405 µm
5kV -Image
BSD Full
100 µm

[Fig. 13]

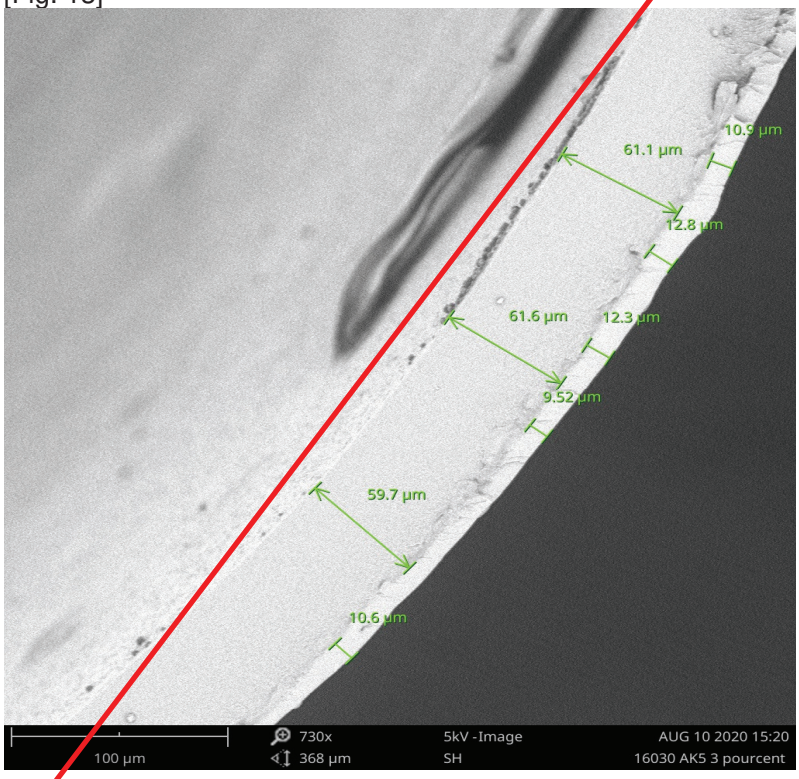
10.9 µm
61.1 µm
12.8 µm
61.6 µm
12.3 µm
9.52 µm
59.7 µm
10.6 µm
730x
368 µm
5kV -Image
SH
AUG 10 2020 15:20
16030 AK5 3 pourcent
100 µm

[Fig. 12]

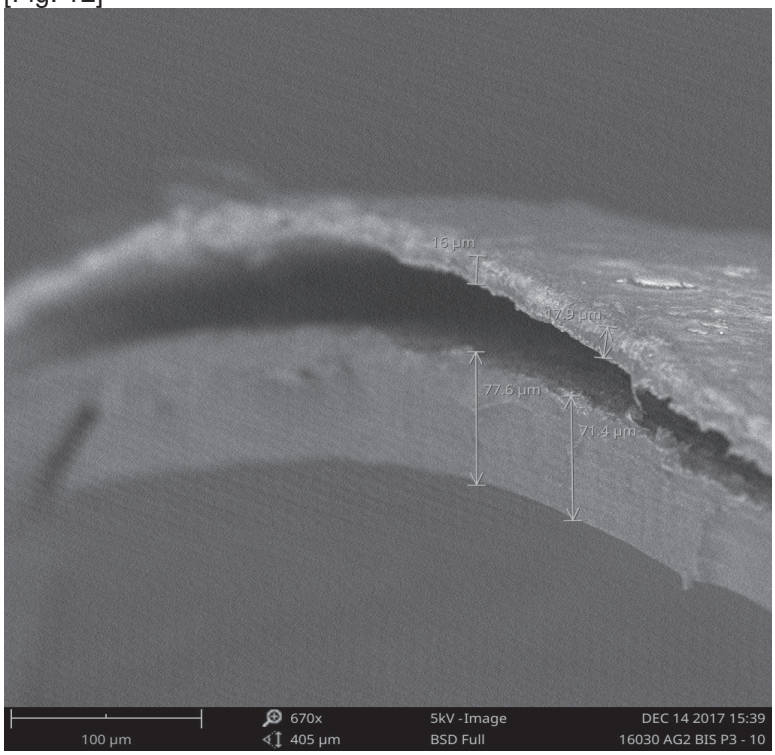
16 µm
17.9 µm
77.6 µm
71.4 µm
670x
405 µm
5kV -Image
BSD Full
DEC 14 2017 15:39
16030 AG2 BIS P3 - 10
100 µm

[Fig. 13]

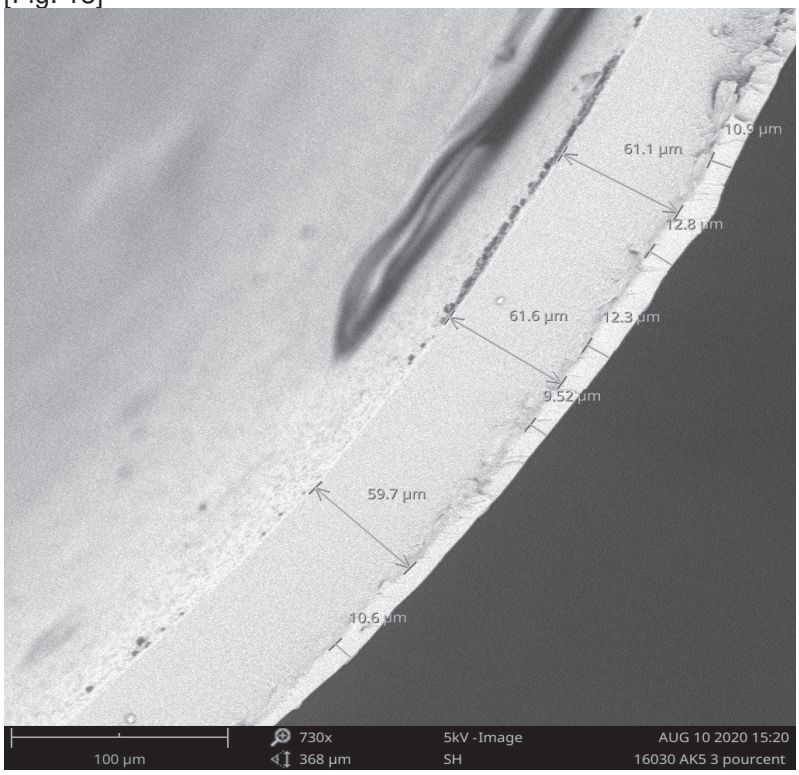
10.9 µm
61.1 µm
12.8 µm
61.6 µm
12.3 µm
9.52 µm
59.7 µm
10.6 µm
730x
368 µm
5kV -Image
SH
AUG 10 2020 15:20
16030 AK5 3 pourcent
100 µm