Claims

1. A compound of formula (I)

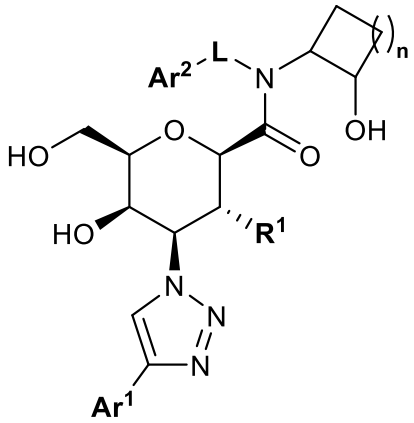

Formula (I)

wherein

n represents the integer 1 or 2;

Ar^1 represents

- aryl which is mono-, di-, tri-, tetra-, or penta-substituted, wherein the substituents are independently selected from halogen; methyl; cyano; methoxy; trifluoromethyl; and trifluoromethoxy;
- 5- or 6-membered heteroaryl, wherein said 5- or 6-membered heteroaryl independently is unsubstituted, mono- or di-substituted, wherein the substituents are independently selected from halogen, methyl, cyano, and methoxy; or
- 9- or 10-membered heteroaryl, wherein said 9- or 10-membered heteroaryl independently is unsubstituted, or mono-substituted with methyl;

R^1 represents

- hydroxy;
- C_{1-3}-alkoxy;
- -O-CO-C_{1-3}-alkyl;
- -O-CH_2-CH_2-OH; or
- -O-CH_2-CO-OH;

L represents a direct bond or methylene; and

Ar^2 represents

- phenyl, wherein said phenyl is unsubstituted, mono-, di- or tri-substituted wherein the substituents are independently selected from C_{1-6}-alkyl, C_{3-6}-cycloalkyl, -CH_2-C_{3-6}-cycloalkyl, C_{1-3}-fluoroalkyl, C_{1-3}-fluoroalkoxy, C_{1-3}-alkoxy, halogen, and cyano;

- 5- or 6-membered heteroaryl, wherein said 5- or 6-membered heteroaryl independently is unsubstituted, mono-, di-, or tri-substituted wherein the substituents are independently selected from C_{1-6}-alkyl, C_{3-6}-cycloalkyl, -CH_2-C_{3-6}-cycloalkyl, C_{1-3}-fluoroalkyl, C_{1-3}-fluoroalkoxy, C_{1-3}-alkoxy, halogen, and cyano;
- 9-membered bicyclic heteroaryl or 10-membered bicyclic heteroaryl, wherein said 9- or 10-membered bicyclic heteroaryl independently is unsubstituted, mono- or di-substituted, wherein the substituents are independently selected from methyl, methoxy, and halogen; or
- naphthyl;

or a pharmaceutically acceptable salt thereof.

2. A compound Formula (I) according to claim 1, wherein said compound is also a compound of Formula (I_S):

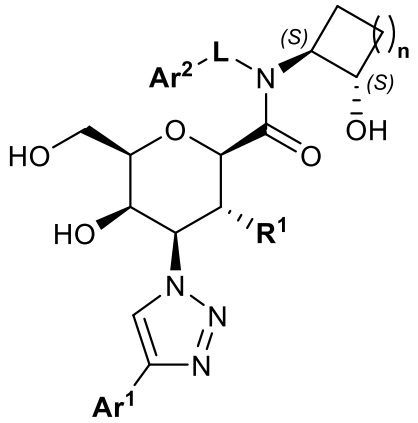

Formula (I_S)

or a pharmaceutically acceptable salt thereof.

3. A compound according to claim 1 or 2; wherein **Ar¹** represents phenyl which is mono-, di-, tri-, tetra-, or penta-substituted, wherein the substituents are independently selected from halogen; methyl; cyano; methoxy; trifluoromethyl; and trifluoromethoxy;

or a pharmaceutically acceptable salt thereof.

4. A compound according to claim 1 or 2; wherein **Ar¹** represents phenyl which is mono-, di- or tri-substituted, wherein the substituents are independently selected from halogen, methyl, cyano, and methoxy;

or a pharmaceutically acceptable salt thereof.

5. A compound according to claim 1 or 2; wherein **Ar^1** represents phenyl which is mono-, di- or tri-substituted, wherein the substituents are independently selected from halogen, methyl, cyano, and methoxy;
wherein at least one of said substituents is attached in a *meta*- or in *para*-position of said phenyl,

- wherein notably, if present, said substituent in *para*-position is selected from halogen, methyl, cyano, and methoxy; and
- wherein notably, if present, said substituent in *meta*-position is halogen;

or a pharmaceutically acceptable salt thereof.

6. A compound according to any one of claims 1 to 5; wherein **R^1** represents methoxy;

or a pharmaceutically acceptable salt thereof.

7. A compound according to any one of claims 1 to 6; wherein **L** represents a direct bond;

or a pharmaceutically acceptable salt thereof.

8. A compound according to any one of claims 1 to 7; wherein **Ar^2** represents phenyl which is unsubstituted, mono-, di- or tri-substituted, wherein the substituents are independently selected from C_{1-6}-alkyl, C_{3-6}-cycloalkyl, -CH_2-C_{3-6}-cycloalkyl, C_{1-3}-fluoroalkyl, C_{1-3}-fluoroalkoxy, C_{1-3}-alkoxy, halogen, and cyano;

or a pharmaceutically acceptable salt thereof.

9. A compound according to any one of claims 1 to 7; wherein **Ar^2** represents phenyl which is

- mono-substituted, wherein the substituent is selected from C_{1-4}-alkyl, C_{1-3}-alkoxy, halogen, and cyano; wherein said substituent is in *meta*-position; or
- di-substituted, wherein the substituents are independently selected from C_{1-4}-alkyl, C_{1-3}-alkoxy, halogen, and cyano; wherein said substituents are both in *meta*-position;

or a pharmaceutically acceptable salt thereof.

10. A compound according to claim 1 wherein said compound is:
(2R,3R,4S,5R,6R)-N-(3-chlorophenyl)-5-hydroxy-N-((1S,2S)-2-hydroxycyclopentyl)-6-(hydroxymethyl)-3-methoxy-4-(4-(3,4,5-trifluorophenyl)-1H-1,2,3-triazol-1-yl)tetrahydro-2H-pyran-2-carboxamide;
(2R,3R,4S,5R,6R)-N-(3,5-dichlorophenyl)-5-hydroxy-N-((1S,2S)-2-hydroxycyclopentyl)-6-(hydroxymethyl)-3-methoxy-4-(4-(3,4,5-trifluorophenyl)-1H-1,2,3-triazol-1-yl)tetrahydro-2H-pyran-2-carboxamide;

(2R,3R,4S,5R,6R)-N-(3-chloro-5-methylphenyl)-5-hydroxy-N-((1S,2S)-2-hydroxycyclopentyl)-6-(hydroxymethyl)-3-methoxy-4-(4-(3,4,5-trifluorophenyl)-1H-1,2,3-triazol-1-yl)tetrahydro-2H-pyran-2-carboxamide;

(2R,3R,4S,5R,6R)-N-(3-chloro-5-cyanophenyl)-5-hydroxy-N-((1S,2S)-2-hydroxycyclopentyl)-6-(hydroxymethyl)-3-methoxy-4-(4-(3,4,5-trifluorophenyl)-1H-1,2,3-triazol-1-yl)tetrahydro-2H-pyran-2-carboxamide;

(2R,3R,4S,5R,6R)-N-(3-bromo-5-cyanophenyl)-5-hydroxy-N-((1S,2S)-2-hydroxycyclopentyl)-6-(hydroxymethyl)-3-methoxy-4-(4-(3,4,5-trifluorophenyl)-1H-1,2,3-triazol-1-yl)tetrahydro-2H-pyran-2-carboxamide;

(2R,3R,4S,5R,6R)-5-hydroxy-N-((1S,2S)-2-hydroxycyclopentyl)-6-(hydroxymethyl)-N-(3-iodophenyl)-3-methoxy-4-(4-(3,4,5-trifluorophenyl)-1H-1,2,3-triazol-1-yl)tetrahydro-2H-pyran-2-carboxamide;

(2R,3R,4S,5R,6R)-N-(3-bromophenyl)-5-hydroxy-N-((1S,2S)-2-hydroxycyclopentyl)-6-(hydroxymethyl)-3-methoxy-4-(4-(3,4,5-trifluorophenyl)-1H-1,2,3-triazol-1-yl)tetrahydro-2H-pyran-2-carboxamide;

(2R,3R,4S,5R,6R)-N-(3,5-dibromophenyl)-5-hydroxy-N-((1S,2S)-2-hydroxycyclopentyl)-6-(hydroxymethyl)-3-methoxy-4-(4-(3,4,5-trifluorophenyl)-1H-1,2,3-triazol-1-yl)tetrahydro-2H-pyran-2-carboxamide;

(2R,3R,4S,5R,6R)-N-(3-bromo-5-methylphenyl)-5-hydroxy-N-((1S,2S)-2-hydroxycyclopentyl)-6-(hydroxymethyl)-3-methoxy-4-(4-(3,4,5-trifluorophenyl)-1H-1,2,3-triazol-1-yl)tetrahydro-2H-pyran-2-carboxamide;

(2R,3R,4S,5R,6R)-N-(3-bromo-5-cyanophenyl)-4-(4-(3,5-difluorophenyl)-1H-1,2,3-triazol-1-yl)-5-hydroxy-N-((1S,2S)-2-hydroxycyclopentyl)-6-(hydroxymethyl)-3-methoxytetrahydro-2H-pyran-2-carboxamide;

(2R,3R,4S,5R,6R)-N-(3,5-dichlorophenyl)-4-(4-(3,4-difluoro-5-methoxyphenyl)-1H-1,2,3-triazol-1-yl)-5-hydroxy-N-((1S,2S)-2-hydroxycyclopentyl)-6-(hydroxymethyl)-3-methoxytetrahydro-2H-pyran-2-carboxamide;

(2R,3R,4S,5R,6R)-N-(3-bromo-5-cyanophenyl)-4-(4-(3,4-difluoro-5-methoxyphenyl)-1H-1,2,3-triazol-1-yl)-5-hydroxy-N-((1S,2S)-2-hydroxycyclopentyl)-6-(hydroxymethyl)-3-methoxytetrahydro-2H-pyran-2-carboxamide;

(2R,3R,4S,5R,6R)-N-(3,5-dibromophenyl)-4-(4-(3,4-difluoro-5-methoxyphenyl)-1H-1,2,3-triazol-1-yl)-5-hydroxy-N-((1S,2S)-2-hydroxycyclopentyl)-6-(hydroxymethyl)-3-methoxytetrahydro-2H-pyran-2-carboxamide;

(2R,3R,4S,5R,6R)-N-(3-bromo-5-methylphenyl)-4-(4-(3,4-difluoro-5-methoxyphenyl)-1H-1,2,3-triazol-1-yl)-5-hydroxy-N-((1S,2S)-2-hydroxycyclopentyl)-6-(hydroxymethyl)-3-methoxytetrahydro-2H-pyran-2-carboxamide;

(2R,3R,4S,5R,6R)-N-(3,5-dichlorophenyl)-4-(4-(3,5-difluoro-4-methylphenyl)-1H-1,2,3-triazol-1-yl)-5-hydroxy-N-((1S,2S)-2-hydroxycyclopentyl)-6-(hydroxymethyl)-3-methoxytetrahydro-2H-pyran-2-carboxamide;

(2R,3R,4S,5R,6R)-N-(3-chloro-5-cyanophenyl)-4-(4-(3,5-difluoro-4-methylphenyl)-1H-1,2,3-triazol-1-yl)-5-hydroxy-N-((1S,2S)-2-hydroxycyclopentyl)-6-(hydroxymethyl)-3-methoxytetrahydro-2H-pyran-2-carboxamide;

(2R,3R,4S,5R,6R)-N-(3-bromo-5-cyanophenyl)-4-(4-(3,5-difluoro-4-methylphenyl)-1H-1,2,3-triazol-1-yl)-5-hydroxy-N-((1S,2S)-2-hydroxycyclopentyl)-6-(hydroxymethyl)-3-methoxytetrahydro-2H-pyran-2-carboxamide;

(2R,3R,4S,5R,6R)-4-(4-(4-chloro-3,5-difluorophenyl)-1H-1,2,3-triazol-1-yl)-N-(3-chloro-5-cyanophenyl)-5-hydroxy-N-((1S,2S)-2-hydroxycyclopentyl)-6-(hydroxymethyl)-3-methoxytetrahydro-2H-pyran-2-carboxamide;

(2R,3R,4S,5R,6R)-N-(3-bromo-5-cyanophenyl)-4-(4-(4-chloro-3,5-difluorophenyl)-1H-1,2,3-triazol-1-yl)-5-hydroxy-N-((1S,2S)-2-hydroxycyclopentyl)-6-(hydroxymethyl)-3-methoxytetrahydro-2H-pyran-2-carboxamide;

(2R,3R,4S,5R,6R)-4-(4-(4-bromo-3,5-difluorophenyl)-1H-1,2,3-triazol-1-yl)-N-(3-chloro-5-cyanophenyl)-5-hydroxy-N-((1S,2S)-2-hydroxycyclopentyl)-6-(hydroxymethyl)-3-methoxytetrahydro-2H-pyran-2-carboxamide;

(2R,3R,4S,5R,6R)-4-(4-(4-bromo-3,5-difluorophenyl)-1H-1,2,3-triazol-1-yl)-N-(3-bromo-5-cyanophenyl)-5-hydroxy-N-((1S,2S)-2-hydroxycyclopentyl)-6-(hydroxymethyl)-3-methoxytetrahydro-2H-pyran-2-carboxamide;

(2R,3R,4S,5R,6R)-4-(4-(3-chloro-4,5-difluorophenyl)-1H-1,2,3-triazol-1-yl)-N-(3-chloro-5-cyanophenyl)-5-hydroxy-N-((1S,2S)-2-hydroxycyclopentyl)-6-(hydroxymethyl)-3-methoxytetrahydro-2H-pyran-2-carboxamide;

(2R,3R,4S,5R,6R)-N-(3-bromo-5-cyanophenyl)-4-(4-(3-chloro-4,5-difluorophenyl)-1H-1,2,3-triazol-1-yl)-5-hydroxy-N-((1S,2S)-2-hydroxycyclopentyl)-6-(hydroxymethyl)-3-methoxytetrahydro-2H-pyran-2-carboxamide;

(2R,3R,4S,5R,6R)-N-(3-chloro-5-cyanophenyl)-4-(4-(3,4-dichlorophenyl)-1H-1,2,3-triazol-1-yl)-5-hydroxy-N-((1S,2S)-2-hydroxycyclopentyl)-6-(hydroxymethyl)-3-methoxytetrahydro-2H-pyran-2-carboxamide;

(2R,3R,4S,5R,6R)-N-(3-bromo-5-cyanophenyl)-4-(4-(3,4-dichlorophenyl)-1H-1,2,3-triazol-1-yl)-5-hydroxy-N-((1S,2S)-2-hydroxycyclopentyl)-6-(hydroxymethyl)-3-methoxytetrahydro-2H-pyran-2-carboxamide;

(2R,3R,4S,5R,6R)-N-(3-bromo-5-cyanophenyl)-4-(4-(3-chloro-5-fluorophenyl)-1H-1,2,3-triazol-1-yl)-5-hydroxy-N-((1S,2S)-2-hydroxycyclopentyl)-6-(hydroxymethyl)-3-methoxytetrahydro-2H-pyran-2-carboxamide;

(2R,3R,4S,5R,6R)-4-(4-(3-bromo-5-fluorophenyl)-1H-1,2,3-triazol-1-yl)-N-(3-chloro-5-cyanophenyl)-5-hydroxy-N-((1S,2S)-2-hydroxycyclopentyl)-6-(hydroxymethyl)-3-methoxytetrahydro-2H-pyran-2-carboxamide;

(2R,3R,4S,5R,6R)-N-(3-bromo-5-cyanophenyl)-4-(4-(3-bromo-5-fluorophenyl)-1H-1,2,3-triazol-1-yl)-5-hydroxy-N-((1S,2S)-2-hydroxycyclopentyl)-6-(hydroxymethyl)-3-methoxytetrahydro-2H-pyran-2-carboxamide;

(2R,3R,4S,5R,6R)-4-(4-(3-bromo-5-fluorophenyl)-1H-1,2,3-triazol-1-yl)-N-(3-cyano-5-fluorophenyl)-5-hydroxy-N-((1S,2S)-2-hydroxycyclopentyl)-6-(hydroxymethyl)-3-methoxytetrahydro-2H-pyran-2-carboxamide;

(2R,3R,4S,5R,6R)-4-(4-(3-bromo-5-fluorophenyl)-1H-1,2,3-triazol-1-yl)-N-(3-cyano-5-methylphenyl)-5-hydroxy-N-((1S,2S)-2-hydroxycyclopentyl)-6-(hydroxymethyl)-3-methoxytetrahydro-2H-pyran-2-carboxamide;

(2R,3R,4S,5R,6R)-4-(4-(3-bromo-5-fluorophenyl)-1H-1,2,3-triazol-1-yl)-N-(3-cyano-5-methoxyphenyl)-5-hydroxy-N-((1S,2S)-2-hydroxycyclopentyl)-6-(hydroxymethyl)-3-methoxytetrahydro-2H-pyran-2-carboxamide;

(2R,3R,4S,5R,6R)-N-(3,5-dichlorophenyl)-4-(4-(2,3-difluoro-4-methylphenyl)-1H-1,2,3-triazol-1-yl)-5-hydroxy-N-((1S,2S)-2-hydroxycyclopentyl)-6-(hydroxymethyl)-3-methoxytetrahydro-2H-pyran-2-carboxamide;

(2R,3R,4S,5R,6R)-N-(3-chloro-5-cyanophenyl)-4-(4-(2,3-difluoro-4-methylphenyl)-1H-1,2,3-triazol-1-yl)-5-hydroxy-N-((1S,2S)-2-hydroxycyclopentyl)-6-(hydroxymethyl)-3-methoxytetrahydro-2H-pyran-2-carboxamide;

(2R,3R,4S,5R,6R)-N-(3-bromo-5-cyanophenyl)-4-(4-(2,3-difluoro-4-methylphenyl)-1H-1,2,3-triazol-1-yl)-5-hydroxy-N-((1S,2S)-2-hydroxycyclopentyl)-6-(hydroxymethyl)-3-methoxytetrahydro-2H-pyran-2-carboxamide;

(2R,3R,4S,5R,6R)-4-(4-(4-bromo-2,3-difluorophenyl)-1H-1,2,3-triazol-1-yl)-N-(3,5-dichlorophenyl)-5-hydroxy-N-((1S,2S)-2-hydroxycyclopentyl)-6-(hydroxymethyl)-3-methoxytetrahydro-2H-pyran-2-carboxamide;

(2R,3R,4S,5R,6R)-4-(4-(4-bromo-2,3-difluorophenyl)-1H-1,2,3-triazol-1-yl)-N-(3-chloro-5-cyanophenyl)-5-hydroxy-N-((1S,2S)-2-hydroxycyclopentyl)-6-(hydroxymethyl)-3-methoxytetrahydro-2H-pyran-2-carboxamide;

(2R,3R,4S,5R,6R)-4-(4-(4-bromo-2,3-difluorophenyl)-1H-1,2,3-triazol-1-yl)-N-(3-bromo-5-cyanophenyl)-5-hydroxy-N-((1S,2S)-2-hydroxycyclopentyl)-6-(hydroxymethyl)-3-methoxytetrahydro-2H-pyran-2-carboxamide;

(2R,3R,4S,5R,6R)-4-(4-(4-bromo-2,3-difluorophenyl)-1H-1,2,3-triazol-1-yl)-N-(3-cyano-5-fluorophenyl)-5-hydroxy-N-((1S,2S)-2-hydroxycyclopentyl)-6-(hydroxymethyl)-3-methoxytetrahydro-2H-pyran-2-carboxamide;

(2R,3R,4S,5R,6R)-N-(3-bromo-5-cyanophenyl)-4-(4-(3-fluoro-4-methylphenyl)-1H-1,2,3-triazol-1-yl)-5-hydroxy-N-((1S,2S)-2-hydroxycyclopentyl)-6-(hydroxymethyl)-3-methoxytetrahydro-2H-pyran-2-carboxamide;

(2R,3R,4S,5R,6R)-N-(3-cyano-5-methylphenyl)-4-(4-(3-fluoro-4-methylphenyl)-1H-1,2,3-triazol-1-yl)-5-hydroxy-N-((1S,2S)-2-hydroxycyclopentyl)-6-(hydroxymethyl)-3-methoxytetrahydro-2H-pyran-2-carboxamide;

(2R,3R,4S,5R,6R)-4-(4-(4-chloro-2,3-difluorophenyl)-1H-1,2,3-triazol-1-yl)-N-(3-chloro-5-cyanophenyl)-5-hydroxy-N-((1S,2S)-2-hydroxycyclopentyl)-6-(hydroxymethyl)-3-methoxytetrahydro-2H-pyran-2-carboxamide;

(2R,3R,4S,5R,6R)-N-(3-bromo-5-cyanophenyl)-4-(4-(4-chloro-2,3-difluorophenyl)-1H-1,2,3-triazol-1-yl)-5-hydroxy-N-((1S,2S)-2-hydroxycyclopentyl)-6-(hydroxymethyl)-3-methoxytetrahydro-2H-pyran-2-carboxamide;

(2R,3R,4S,5R,6R)-N-(3-chloro-5-cyanophenyl)-4-(4-(3-fluorophenyl)-1H-1,2,3-triazol-1-yl)-5-hydroxy-N-((1S,2S)-2-hydroxycyclopentyl)-6-(hydroxymethyl)-3-methoxytetrahydro-2H-pyran-2-carboxamide;

(2R,3R,4S,5R,6R)-N-(3-bromo-5-cyanophenyl)-4-(4-(3-fluorophenyl)-1H-1,2,3-triazol-1-yl)-5-hydroxy-N-((1S,2S)-2-hydroxycyclopentyl)-6-(hydroxymethyl)-3-methoxytetrahydro-2H-pyran-2-carboxamide;

(2R,3R,4S,5R,6R)-N-(3-chloro-5-cyanophenyl)-4-(4-(4-cyano-3-fluorophenyl)-1H-1,2,3-triazol-1-yl)-5-hydroxy-N-((1S,2S)-2-hydroxycyclopentyl)-6-(hydroxymethyl)-3-methoxytetrahydro-2H-pyran-2-carboxamide;

(2R,3R,4S,5R,6R)-N-(3-bromo-5-cyanophenyl)-4-(4-(4-cyano-3-fluorophenyl)-1H-1,2,3-triazol-1-yl)-5-hydroxy-N-((1S,2S)-2-hydroxycyclopentyl)-6-(hydroxymethyl)-3-methoxytetrahydro-2H-pyran-2-carboxamide;

(2R,3R,4S,5R,6R)-4-(4-(4-cyano-3-fluorophenyl)-1H-1,2,3-triazol-1-yl)-N-(3-cyano-5-methylphenyl)-5-hydroxy-N-((1S,2S)-2-hydroxycyclopentyl)-6-(hydroxymethyl)-3-methoxytetrahydro-2H-pyran-2-carboxamide;

(2R,3R,4S,5R,6R)-4-(4-(4-cyano-3-fluorophenyl)-1H-1,2,3-triazol-1-yl)-N-(3-cyano-5-methoxyphenyl)-5-hydroxy-N-((1S,2S)-2-hydroxycyclopentyl)-6-(hydroxymethyl)-3-methoxytetrahydro-2H-pyran-2-carboxamide;

(2R,3R,4S,5R,6R)-N-(3-bromo-5-cyanophenyl)-4-(4-(3,4-dichloro-5-fluorophenyl)-1H-1,2,3-triazol-1-yl)-5-hydroxy-N-((1S,2S)-2-hydroxycyclopentyl)-6-(hydroxymethyl)-3-methoxytetrahydro-2H-pyran-2-carboxamide;

(2R,3R,4S,5R,6R)-N-(3-chloro-5-cyanophenyl)-4-(4-(4-chlorophenyl)-1H-1,2,3-triazol-1-yl)-5-hydroxy-N-((1S,2S)-2-hydroxycyclopentyl)-6-(hydroxymethyl)-3-methoxytetrahydro-2H-pyran-2-carboxamide;

(2R,3R,4S,5R,6R)-4-(4-(4-bromophenyl)-1H-1,2,3-triazol-1-yl)-N-(3-chloro-5-cyanophenyl)-5-hydroxy-N-((1S,2S)-2-hydroxycyclopentyl)-6-(hydroxymethyl)-3-methoxytetrahydro-2H-pyran-2-carboxamide;

(2R,3R,4S,5R,6R)-N-(3-chlorophenyl)-5-hydroxy-N-((1S,2S)-2-hydroxycyclobutyl)-6-(hydroxymethyl)-3-methoxy-4-(4-(3,4,5-trifluorophenyl)-1H-1,2,3-triazol-1-yl)tetrahydro-2H-pyran-2-carboxamide;

(2R,3R,4S,5R,6R)-N-(3,5-dichlorophenyl)-5-hydroxy-N-((1S,2S)-2-hydroxycyclobutyl)-6-(hydroxymethyl)-3-methoxy-4-(4-(3,4,5-trifluorophenyl)-1H-1,2,3-triazol-1-yl)tetrahydro-2H-pyran-2-carboxamide;

(2R,3R,4S,5R,6R)-N-(3-chloro-5-methylphenyl)-5-hydroxy-N-((1S,2S)-2-hydroxycyclobutyl)-6-(hydroxymethyl)-3-methoxy-4-(4-(3,4,5-trifluorophenyl)-1H-1,2,3-triazol-1-yl)tetrahydro-2H-pyran-2-carboxamide;

(2R,3R,4S,5R,6R)-N-(3-chloro-5-cyanophenyl)-5-hydroxy-N-((1S,2S)-2-hydroxycyclobutyl)-6-(hydroxymethyl)-3-methoxy-4-(4-(3,4,5-trifluorophenyl)-1H-1,2,3-triazol-1-yl)tetrahydro-2H-pyran-2-carboxamide;

(2R,3R,4S,5R,6R)-N-(3-bromo-5-cyanophenyl)-5-hydroxy-N-((1S,2S)-2-hydroxycyclobutyl)-6-(hydroxymethyl)-3-methoxy-4-(4-(3,4,5-trifluorophenyl)-1H-1,2,3-triazol-1-yl)tetrahydro-2H-pyran-2-carboxamide;

(2R,3R,4S,5R,6R)-5-hydroxy-N-((1S,2S)-2-hydroxycyclobutyl)-6-(hydroxymethyl)-N-(3-iodophenyl)-3-methoxy-4-(4-(3,4,5-trifluorophenyl)-1H-1,2,3-triazol-1-yl)tetrahydro-2H-pyran-2-carboxamide;

(2R,3R,4S,5R,6R)-N-(3-bromophenyl)-5-hydroxy-N-((1S,2S)-2-hydroxycyclobutyl)-6-(hydroxymethyl)-3-methoxy-4-(4-(3,4,5-trifluorophenyl)-1H-1,2,3-triazol-1-yl)tetrahydro-2H-pyran-2-carboxamide;

(2R,3R,4S,5R,6R)-N-(3,5-dibromophenyl)-5-hydroxy-N-((1S,2S)-2-hydroxycyclobutyl)-6-(hydroxymethyl)-3-methoxy-4-(4-(3,4,5-trifluorophenyl)-1H-1,2,3-triazol-1-yl)tetrahydro-2H-pyran-2-carboxamide;

(2R,3R,4S,5R,6R)-N-(3-bromo-5-methylphenyl)-5-hydroxy-N-((1S,2S)-2-hydroxycyclobutyl)-6-(hydroxymethyl)-3-methoxy-4-(4-(3,4,5-trifluorophenyl)-1H-1,2,3-triazol-1-yl)tetrahydro-2H-pyran-2-carboxamide;

(2R,3R,4S,5R,6R)-N-(3,5-dichlorophenyl)-4-(4-(3,4-difluoro-5-methoxyphenyl)-1H-1,2,3-triazol-1-yl)-5-hydroxy-N-((1S,2S)-2-hydroxycyclobutyl)-6-(hydroxymethyl)-3-methoxytetrahydro-2H-pyran-2-carboxamide;

(2R,3R,4S,5R,6R)-N-(3,5-dibromophenyl)-4-(4-(3,4-difluoro-5-methoxyphenyl)-1H-1,2,3-triazol-1-yl)-5-hydroxy-N-((1S,2S)-2-hydroxycyclobutyl)-6-(hydroxymethyl)-3-methoxytetrahydro-2H-pyran-2-carboxamide;

(2R,3R,4S,5R,6R)-N-(3-bromo-5-methylphenyl)-4-(4-(3,4-difluoro-5-methoxyphenyl)-1H-1,2,3-triazol-1-yl)-5-hydroxy-N-((1S,2S)-2-hydroxycyclobutyl)-6-(hydroxymethyl)-3-methoxytetrahydro-2H-pyran-2-carboxamide;

(2R,3R,4S,5R,6R)-N-(3,5-dichlorophenyl)-4-(4-(3,5-difluoro-4-methylphenyl)-1H-1,2,3-triazol-1-yl)-5-hydroxy-N-((1S,2S)-2-hydroxycyclobutyl)-6-(hydroxymethyl)-3-methoxytetrahydro-2H-pyran-2-carboxamide;

(2R,3R,4S,5R,6R)-N-(3-bromo-5-cyanophenyl)-4-(4-(4-chloro-3,5-difluorophenyl)-1H-1,2,3-triazol-1-yl)-5-hydroxy-N-((1S,2S)-2-hydroxycyclobutyl)-6-(hydroxymethyl)-3-methoxytetrahydro-2H-pyran-2-carboxamide;

(2R,3R,4S,5R,6R)-4-(4-(4-bromo-3,5-difluorophenyl)-1H-1,2,3-triazol-1-yl)-N-(3-chloro-5-cyanophenyl)-5-hydroxy-N-((1S,2S)-2-hydroxycyclobutyl)-6-(hydroxymethyl)-3-methoxytetrahydro-2H-pyran-2-carboxamide;

(2R,3R,4S,5R,6R)-4-(4-(4-bromo-3,5-difluorophenyl)-1H-1,2,3-triazol-1-yl)-N-(3-bromo-5-cyanophenyl)-5-hydroxy-N-((1S,2S)-2-hydroxycyclobutyl)-6-(hydroxymethyl)-3-methoxytetrahydro-2H-pyran-2-carboxamide;

(2R,3R,4S,5R,6R)-4-(4-(4-bromo-3,5-difluorophenyl)-1H-1,2,3-triazol-1-yl)-N-(3-cyano-5-fluorophenyl)-5-hydroxy-N-((1S,2S)-2-hydroxycyclobutyl)-6-(hydroxymethyl)-3-methoxytetrahydro-2H-pyran-2-carboxamide;

(2R,3R,4S,5R,6R)-4-(4-(3-chloro-4,5-difluorophenyl)-1H-1,2,3-triazol-1-yl)-N-(3-chloro-5-cyanophenyl)-5-hydroxy-N-((1S,2S)-2-hydroxycyclobutyl)-6-(hydroxymethyl)-3-methoxytetrahydro-2H-pyran-2-carboxamide;

(2R,3R,4S,5R,6R)-N-(3-bromo-5-cyanophenyl)-4-(4-(3-chloro-4,5-difluorophenyl)-1H-1,2,3-triazol-1-yl)-5-hydroxy-N-((1S,2S)-2-hydroxycyclobutyl)-6-(hydroxymethyl)-3-methoxytetrahydro-2H-pyran-2-carboxamide;

(2R,3R,4S,5R,6R)-N-(3-chloro-5-cyanophenyl)-4-(4-(3,4-dichlorophenyl)-1H-1,2,3-triazol-1-yl)-5-hydroxy-N-((1S,2S)-2-hydroxycyclobutyl)-6-(hydroxymethyl)-3-methoxytetrahydro-2H-pyran-2-carboxamide;

(2R,3R,4S,5R,6R)-N-(3-bromo-5-cyanophenyl)-4-(4-(3,4-dichlorophenyl)-1H-1,2,3-triazol-1-yl)-5-hydroxy-N-((1S,2S)-2-hydroxycyclobutyl)-6-(hydroxymethyl)-3-methoxytetrahydro-2H-pyran-2-carboxamide;

(2R,3R,4S,5R,6R)-N-(3-bromo-5-cyanophenyl)-4-(4-(3-chloro-5-fluorophenyl)-1H-1,2,3-triazol-1-yl)-5-hydroxy-N-((1S,2S)-2-hydroxycyclobutyl)-6-(hydroxymethyl)-3-methoxytetrahydro-2H-pyran-2-carboxamide;

(2R,3R,4S,5R,6R)-4-(4-(3-bromo-5-fluorophenyl)-1H-1,2,3-triazol-1-yl)-N-(3-cyano-5-methylphenyl)-5-hydroxy-N-((1S,2S)-2-hydroxycyclobutyl)-6-(hydroxymethyl)-3-methoxytetrahydro-2H-pyran-2-carboxamide;

(2R,3R,4S,5R,6R)-4-(4-(3-bromo-5-fluorophenyl)-1H-1,2,3-triazol-1-yl)-N-(3-cyano-5-methoxyphenyl)-5-hydroxy-N-((1S,2S)-2-hydroxycyclobutyl)-6-(hydroxymethyl)-3-methoxytetrahydro-2H-pyran-2-carboxamide;

(2R,3R,4S,5R,6R)-N-(3,5-dichlorophenyl)-4-(4-(2,3-difluoro-4-methylphenyl)-1H-1,2,3-triazol-1-yl)-5-hydroxy-N-((1S,2S)-2-hydroxycyclobutyl)-6-(hydroxymethyl)-3-methoxytetrahydro-2H-pyran-2-carboxamide;

(2R,3R,4S,5R,6R)-N-(3-bromo-5-cyanophenyl)-4-(4-(2,3-difluoro-4-methylphenyl)-1H-1,2,3-triazol-1-yl)-5-hydroxy-N-((1S,2S)-2-hydroxycyclobutyl)-6-(hydroxymethyl)-3-methoxytetrahydro-2H-pyran-2-carboxamide;

(2R,3R,4S,5R,6R)-4-(4-(4-bromo-2,3-difluorophenyl)-1H-1,2,3-triazol-1-yl)-N-(3-chloro-5-cyanophenyl)-5-hydroxy-N-((1S,2S)-2-hydroxycyclobutyl)-6-(hydroxymethyl)-3-methoxytetrahydro-2H-pyran-2-carboxamide;

(2R,3R,4S,5R,6R)-4-(4-(4-bromo-2,3-difluorophenyl)-1H-1,2,3-triazol-1-yl)-N-(3-bromo-5-cyanophenyl)-5-hydroxy-N-((1S,2S)-2-hydroxycyclobutyl)-6-(hydroxymethyl)-3-methoxytetrahydro-2H-pyran-2-carboxamide;

(2R,3R,4S,5R,6R)-4-(4-(4-bromo-2,3-difluorophenyl)-1H-1,2,3-triazol-1-yl)-N-(3-cyano-5-fluorophenyl)-5-hydroxy-N-((1S,2S)-2-hydroxycyclobutyl)-6-(hydroxymethyl)-3-methoxytetrahydro-2H-pyran-2-carboxamide;

(2R,3R,4S,5R,6R)-N-(3-bromo-5-cyanophenyl)-4-(4-(4-cyano-3-fluorophenyl)-1H-1,2,3-triazol-1-yl)-5-hydroxy-N-((1S,2S)-2-hydroxycyclobutyl)-6-(hydroxymethyl)-3-methoxytetrahydro-2H-pyran-2-carboxamide;

(2R,3R,4S,5R,6R)-N-(3,5-dichlorophenyl)-5-hydroxy-N-((1R,2R)-2-hydroxycyclopentyl)-6-(hydroxymethyl)-3-methoxy-4-(4-(3,4,5-trifluorophenyl)-1H-1,2,3-triazol-1-yl)tetrahydro-2H-pyran-2-carboxamide;

(2R,3R,4S,5R,6R)-N-(3-bromo-5-cyanophenyl)-5-hydroxy-N-((1R,2R)-2-hydroxycyclopentyl)-6-(hydroxymethyl)-3-methoxy-4-(4-(3,4,5-trifluorophenyl)-1H-1,2,3-triazol-1-yl)tetrahydro-2H-pyran-2-carboxamide;

(2R,3R,4S,5R,6R)-5-hydroxy-N-((1R,2R)-2-hydroxycyclopentyl)-6-(hydroxymethyl)-N-(3-iodophenyl)-3-methoxy-4-(4-(3,4,5-trifluorophenyl)-1H-1,2,3-triazol-1-yl)tetrahydro-2H-pyran-2-carboxamide;

(2R,3R,4S,5R,6R)-N-(3,5-dibromophenyl)-4-(4-(3,4-difluoro-5-methoxyphenyl)-1H-1,2,3-triazol-1-yl)-5-hydroxy-N-((1R,2R)-2-hydroxycyclopentyl)-6-(hydroxymethyl)-3-methoxytetrahydro-2H-pyran-2-carboxamide;

(2R,3R,4S,5R,6R)-N-(3-chloro-5-cyanophenyl)-4-(4-(3,5-difluoro-4-methylphenyl)-1H-1,2,3-triazol-1-yl)-5-hydroxy-N-((1R,2R)-2-hydroxycyclopentyl)-6-(hydroxymethyl)-3-methoxytetrahydro-2H-pyran-2-carboxamide;

(2R,3R,4S,5R,6R)-4-(4-(4-chloro-3,5-difluorophenyl)-1H-1,2,3-triazol-1-yl)-N-(3-chloro-5-cyanophenyl)-5-hydroxy-N-((1R,2R)-2-hydroxycyclopentyl)-6-(hydroxymethyl)-3-methoxytetrahydro-2H-pyran-2-carboxamide;

(2R,3R,4S,5R,6R)-4-(4-(4-bromo-3,5-difluorophenyl)-1H-1,2,3-triazol-1-yl)-N-(3-chloro-5-cyanophenyl)-5-hydroxy-N-((1R,2R)-2-hydroxycyclopentyl)-6-(hydroxymethyl)-3-methoxytetrahydro-2H-pyran-2-carboxamide;

(2R,3R,4S,5R,6R)-4-(4-(3-chloro-4,5-difluorophenyl)-1H-1,2,3-triazol-1-yl)-N-(3-chloro-5-cyanophenyl)-5-hydroxy-N-((1R,2R)-2-hydroxycyclopentyl)-6-(hydroxymethyl)-3-methoxytetrahydro-2H-pyran-2-carboxamide;

(2R,3R,4S,5R,6R)-N-(3-chloro-5-cyanophenyl)-4-(4-(2,3-difluoro-4-methylphenyl)-1H-1,2,3-triazol-1-yl)-5-hydroxy-N-((1R,2R)-2-hydroxycyclopentyl)-6-(hydroxymethyl)-3-methoxytetrahydro-2H-pyran-2-carboxamide;

(2R,3R,4S,5R,6R)-N-(3-bromo-5-cyanophenyl)-4-(4-(2,3-difluoro-4-methylphenyl)-1H-1,2,3-triazol-1-yl)-5-hydroxy-N-((1R,2R)-2-hydroxycyclopentyl)-6-(hydroxymethyl)-3-methoxytetrahydro-2H-pyran-2-carboxamide;

(2R,3R,4S,5R,6R)-4-(4-(4-bromo-2,3-difluorophenyl)-1H-1,2,3-triazol-1-yl)-N-(3-chloro-5-cyanophenyl)-5-hydroxy-N-((1R,2R)-2-hydroxycyclopentyl)-6-(hydroxymethyl)-3-methoxytetrahydro-2H-pyran-2-carboxamide;

(2R,3R,4S,5R,6R)-4-(4-(4-bromo-2,3-difluorophenyl)-1H-1,2,3-triazol-1-yl)-N-(3-cyano-5-fluorophenyl)-5-hydroxy-N-((1R,2R)-2-hydroxycyclopentyl)-6-(hydroxymethyl)-3-methoxytetrahydro-2H-pyran-2-carboxamide;

(2R,3R,4S,5R,6R)-N-(3-bromo-5-cyanophenyl)-4-(4-(3-fluoro-4-methylphenyl)-1H-1,2,3-triazol-1-yl)-5-hydroxy-N-((1R,2R)-2-hydroxycyclopentyl)-6-(hydroxymethyl)-3-methoxytetrahydro-2H-pyran-2-carboxamide;

(2R,3R,4S,5R,6R)-N-(3-cyano-5-methylphenyl)-4-(4-(3-fluoro-4-methylphenyl)-1H-1,2,3-triazol-1-yl)-5-hydroxy-N-((1R,2R)-2-hydroxycyclopentyl)-6-(hydroxymethyl)-3-methoxytetrahydro-2H-pyran-2-carboxamide;

(2R,3R,4S,5R,6R)-4-(4-(4-chloro-2,3-difluorophenyl)-1H-1,2,3-triazol-1-yl)-N-(3-chloro-5-cyanophenyl)-5-hydroxy-N-((1R,2R)-2-hydroxycyclopentyl)-6-(hydroxymethyl)-3-methoxytetrahydro-2H-pyran-2-carboxamide;

(2R,3R,4S,5R,6R)-N-(3-bromo-5-cyanophenyl)-4-(4-(4-chloro-2,3-difluorophenyl)-1H-1,2,3-triazol-1-yl)-5-hydroxy-N-((1R,2R)-2-hydroxycyclopentyl)-6-(hydroxymethyl)-3-methoxytetrahydro-2H-pyran-2-carboxamide;

(2R,3R,4S,5R,6R)-N-(3,5-dichlorophenyl)-5-hydroxy-N-((1R,2R)-2-hydroxycyclobutyl)-6-(hydroxymethyl)-3-methoxy-4-(4-(3,4,5-trifluorophenyl)-1H-1,2,3-triazol-1-yl)tetrahydro-2H-pyran-2-carboxamide;

(2R,3R,4S,5R,6R)-N-(3-chloro-5-methylphenyl)-5-hydroxy-N-((1R,2R)-2-hydroxycyclobutyl)-6-(hydroxymethyl)-3-methoxy-4-(4-(3,4,5-trifluorophenyl)-1H-1,2,3-triazol-1-yl)tetrahydro-2H-pyran-2-carboxamide;

(2R,3R,4S,5R,6R)-N-(3-bromo-5-cyanophenyl)-5-hydroxy-N-((1R,2R)-2-hydroxycyclobutyl)-6-(hydroxymethyl)-3-methoxy-4-(4-(3,4,5-trifluorophenyl)-1H-1,2,3-triazol-1-yl)tetrahydro-2H-pyran-2-carboxamide;

(2R,3R,4S,5R,6R)-5-hydroxy-N-((1R,2R)-2-hydroxycyclobutyl)-6-(hydroxymethyl)-N-(3-iodophenyl)-3-methoxy-4-(4-(3,4,5-trifluorophenyl)-1H-1,2,3-triazol-1-yl)tetrahydro-2H-pyran-2-carboxamide;

(2R,3R,4S,5R,6R)-N-(3-bromophenyl)-5-hydroxy-N-((1R,2R)-2-hydroxycyclobutyl)-6-(hydroxymethyl)-3-methoxy-4-(4-(3,4,5-trifluorophenyl)-1H-1,2,3-triazol-1-yl)tetrahydro-2H-pyran-2-carboxamide;

(2R,3R,4S,5R,6R)-N-(3-bromo-5-methylphenyl)-5-hydroxy-N-((1R,2R)-2-hydroxycyclobutyl)-6-(hydroxymethyl)-3-methoxy-4-(4-(3,4,5-trifluorophenyl)-1H-1,2,3-triazol-1-yl)tetrahydro-2H-pyran-2-carboxamide;

(2R,3R,4S,5R,6R)-N-(3,5-dichlorophenyl)-4-(4-(3,4-difluoro-5-methoxyphenyl)-1H-1,2,3-triazol-1-yl)-5-hydroxy-N-((1R,2R)-2-hydroxycyclobutyl)-6-(hydroxymethyl)-3-methoxytetrahydro-2H-pyran-2-carboxamide;

(2R,3R,4S,5R,6R)-N-(3,5-dibromophenyl)-4-(4-(3,4-difluoro-5-methoxyphenyl)-1H-1,2,3-triazol-1-yl)-5-hydroxy-N-((1R,2R)-2-hydroxycyclobutyl)-6-(hydroxymethyl)-3-methoxytetrahydro-2H-pyran-2-carboxamide;
(2R,3R,4S,5R,6R)-N-(3,5-dichlorophenyl)-4-(4-(3,5-difluoro-4-methylphenyl)-1H-1,2,3-triazol-1-yl)-5-hydroxy-N-((1R,2R)-2-hydroxycyclobutyl)-6-(hydroxymethyl)-3-methoxytetrahydro-2H-pyran-2-carboxamide;
(2R,3R,4S,5R,6R)-N-(3-bromo-5-cyanophenyl)-4-(4-(4-chloro-3,5-difluorophenyl)-1H-1,2,3-triazol-1-yl)-5-hydroxy-N-((1R,2R)-2-hydroxycyclobutyl)-6-(hydroxymethyl)-3-methoxytetrahydro-2H-pyran-2-carboxamide;
(2R,3R,4S,5R,6R)-4-(4-(4-bromo-3,5-difluorophenyl)-1H-1,2,3-triazol-1-yl)-N-(3-chloro-5-cyanophenyl)-5-hydroxy-N-((1R,2R)-2-hydroxycyclobutyl)-6-(hydroxymethyl)-3-methoxytetrahydro-2H-pyran-2-carboxamide;
(2R,3R,4S,5R,6R)-4-(4-(3-chloro-4,5-difluorophenyl)-1H-1,2,3-triazol-1-yl)-N-(3-chloro-5-cyanophenyl)-5-hydroxy-N-((1R,2R)-2-hydroxycyclobutyl)-6-(hydroxymethyl)-3-methoxytetrahydro-2H-pyran-2-carboxamide;
(2R,3R,4S,5R,6R)-N-(3-bromo-5-cyanophenyl)-4-(4-(3-chloro-4,5-difluorophenyl)-1H-1,2,3-triazol-1-yl)-5-hydroxy-N-((1R,2R)-2-hydroxycyclobutyl)-6-(hydroxymethyl)-3-methoxytetrahydro-2H-pyran-2-carboxamide;
(2R,3R,4S,5R,6R)-N-(3,5-dichlorophenyl)-4-(4-(2,3-difluoro-4-methylphenyl)-1H-1,2,3-triazol-1-yl)-5-hydroxy-N-((1R,2R)-2-hydroxycyclobutyl)-6-(hydroxymethyl)-3-methoxytetrahydro-2H-pyran-2-carboxamide;
(2R,3R,4S,5R,6R)-N-(3-bromo-5-cyanophenyl)-4-(4-(2,3-difluoro-4-methylphenyl)-1H-1,2,3-triazol-1-yl)-5-hydroxy-N-((1R,2R)-2-hydroxycyclobutyl)-6-(hydroxymethyl)-3-methoxytetrahydro-2H-pyran-2-carboxamide;
(2R,3R,4S,5R,6R)-4-(4-(4-bromo-2,3-difluorophenyl)-1H-1,2,3-triazol-1-yl)-N-(3-chloro-5-cyanophenyl)-5-hydroxy-N-((1R,2R)-2-hydroxycyclobutyl)-6-(hydroxymethyl)-3-methoxytetrahydro-2H-pyran-2-carboxamide;
(2R,3R,4S,5R,6R)-4-(4-(4-bromo-2,3-difluorophenyl)-1H-1,2,3-triazol-1-yl)-N-(3-bromo-5-cyanophenyl)-5-hydroxy-N-((1R,2R)-2-hydroxycyclobutyl)-6-(hydroxymethyl)-3-methoxytetrahydro-2H-pyran-2-carboxamide;
(2R,3R,4S,5R,6R)-4-(4-(4-bromo-2,3-difluorophenyl)-1H-1,2,3-triazol-1-yl)-N-(3-cyano-5-fluorophenyl)-5-hydroxy-N-((1R,2R)-2-hydroxycyclobutyl)-6-(hydroxymethyl)-3-methoxytetrahydro-2H-pyran-2-carboxamide;

(2R,3R,4S,5R,6R)-N-(3-chloro-5-cyanophenyl)-5-hydroxy-N-((1S,2S)-2-hydroxycyclopentyl)-6-(hydroxymethyl)-3-methoxy-4-(4-(2,3,4-trifluorophenyl)-1H-1,2,3-triazol-1-yl)tetrahydro-2H-pyran-2-carboxamide; or
(2R,3R,4S,5R,6R)-N-(3-bromo-5-cyanophenyl)-5-hydroxy-N-((1S,2S)-2-hydroxycyclopentyl)-6-(hydroxymethyl)-3-methoxy-4-(4-(2,3,4-trifluorophenyl)-1H-1,2,3-triazol-1-yl)tetrahydro-2H-pyran-2-carboxamide;
or a pharmaceutically acceptable salt thereof.

11. A pharmaceutical composition comprising a compound according to any one of claims 1 to 10, or a pharmaceutically acceptable salt thereof, and a pharmaceutically acceptable carrier.

12. A compound according to any one of claims 1 to 10, or a pharmaceutically acceptable salt thereof, for use as a medicament.

13. A compound according to any one of claims 1 to 10, or a pharmaceutically acceptable salt thereof, for use in the prevention or treatment of fibrosis of organs; liver diseases and disorders; cardiovascular diseases and disorders; cell proliferative diseases and cancers; inflammatory and autoimmune diseases and disorders; gastrointestinal tract diseases and disorders; pancreatic diseases and disorders; abnormal angiogenesis-associated diseases and disorders; brain-associated diseases and disorders; neuropathic pain and peripheral neuropathy; ocular diseases and disorders; acute kidney injury and chronic kidney disease; interstitial lung diseases and disorders; or transplant rejection.

14. Use of a compound according to any one of claims 1 to 10, or a pharmaceutically acceptable salt thereof, in the preparation of a medicament for the prevention or treatment of fibrosis of organs; liver diseases and disorders; cardiovascular diseases and disorders; cell proliferative diseases and cancers; inflammatory and autoimmune diseases and disorders; gastrointestinal tract diseases and disorders; pancreatic diseases and disorders; abnormal angiogenesis-associated diseases and disorders; brain-associated diseases and disorders; neuropathic pain and peripheral neuropathy; ocular diseases and disorders; acute kidney injury and chronic kidney disease; interstitial lung diseases and disorders; or transplant rejection.

~~**15.** A method for the prophylaxis or treatment of fibrosis of organs; liver diseases and disorders; cardiovascular diseases and disorders; cell proliferative diseases and cancers; inflammatory and autoimmune diseases and disorders; gastrointestinal tract diseases and disorders; pancreatic diseases and disorders; abnormal angiogenesis-associated diseases and disorders; brain-associated diseases and disorders; neuropathic pain and peripheral neuropathy; ocular diseases and disorders; acute kidney injury and chronic kidney disease; interstitial lung diseases and disorders; or transplant rejection; comprising administering to a subject in a need thereof an effective amount of a compound as defined in any one of claims 1 to 10, or of a pharmaceutically acceptable salt thereof.~~