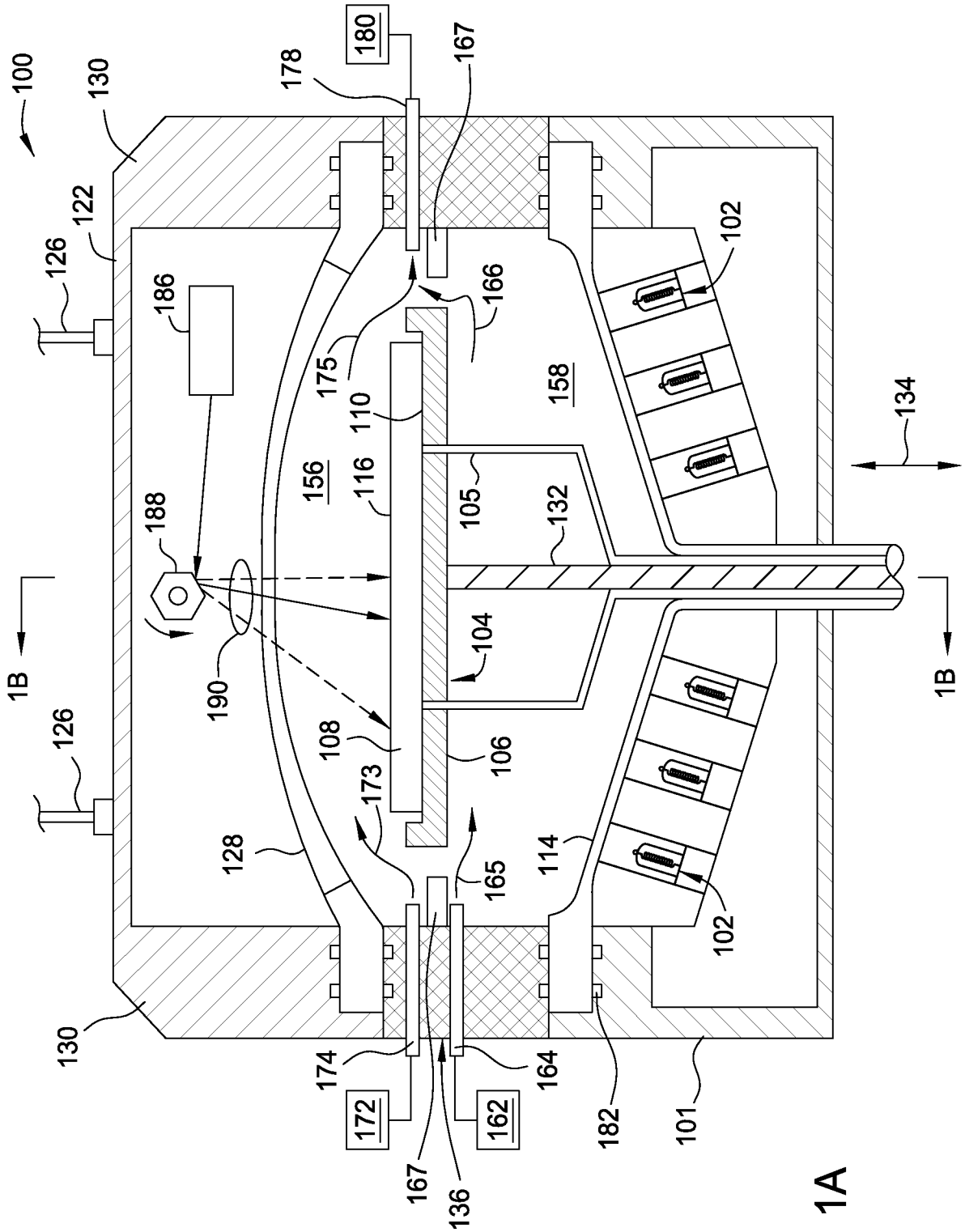
100
130
122
126
186
188
190
1B
126
130
178
180
167
166
175
110
156
116
105
132
158
102
134
104
108
106
173
128
165
114
102
174
172
167
136
162
164
182
101
1B

FIG. 1A

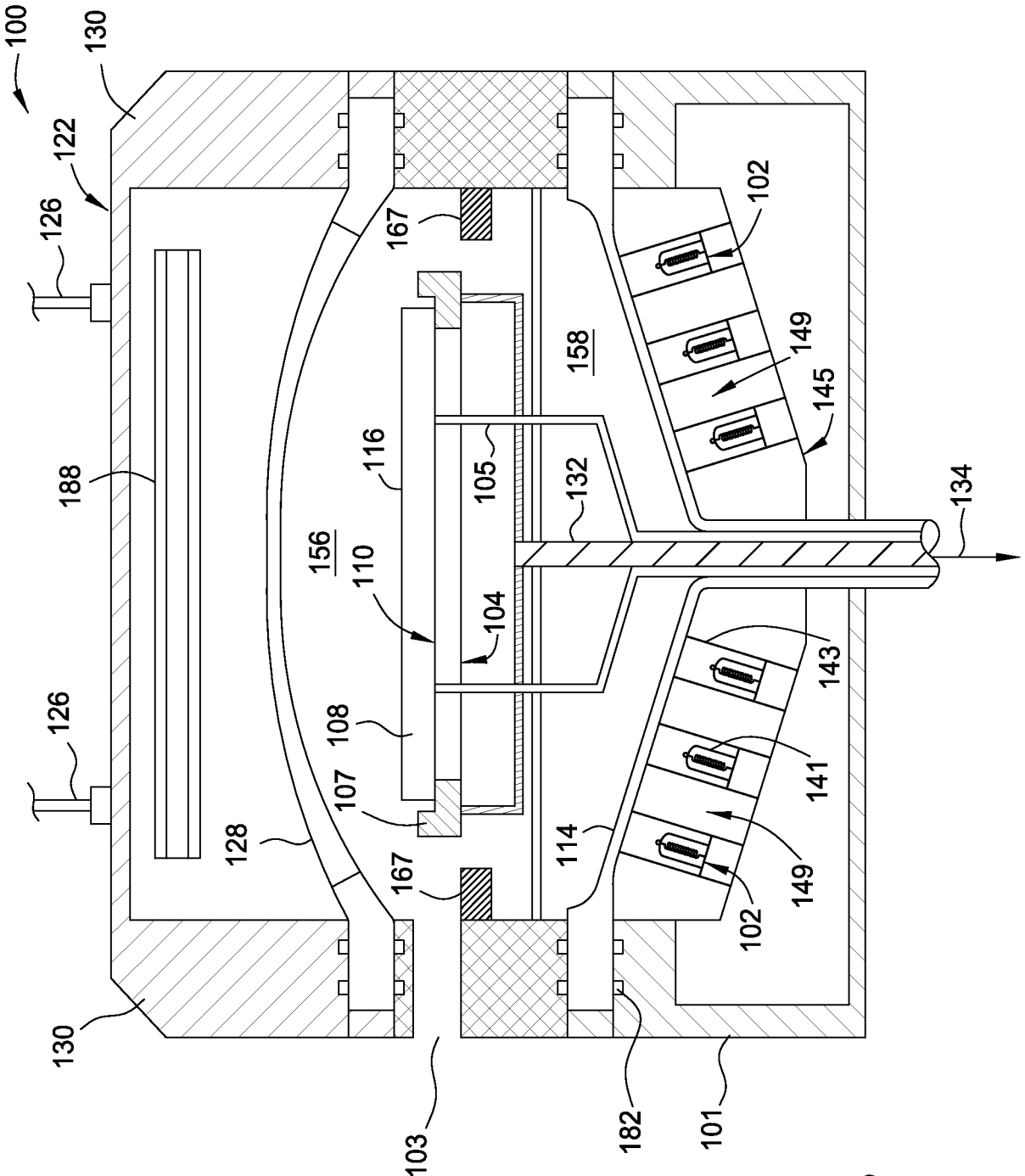
100
130
122
126
167
102
158
149
145
188
116
105
132
134
156
110
104
143
108
141
107
128
114
149
167
102
130
103
182
101

FIG. 1B

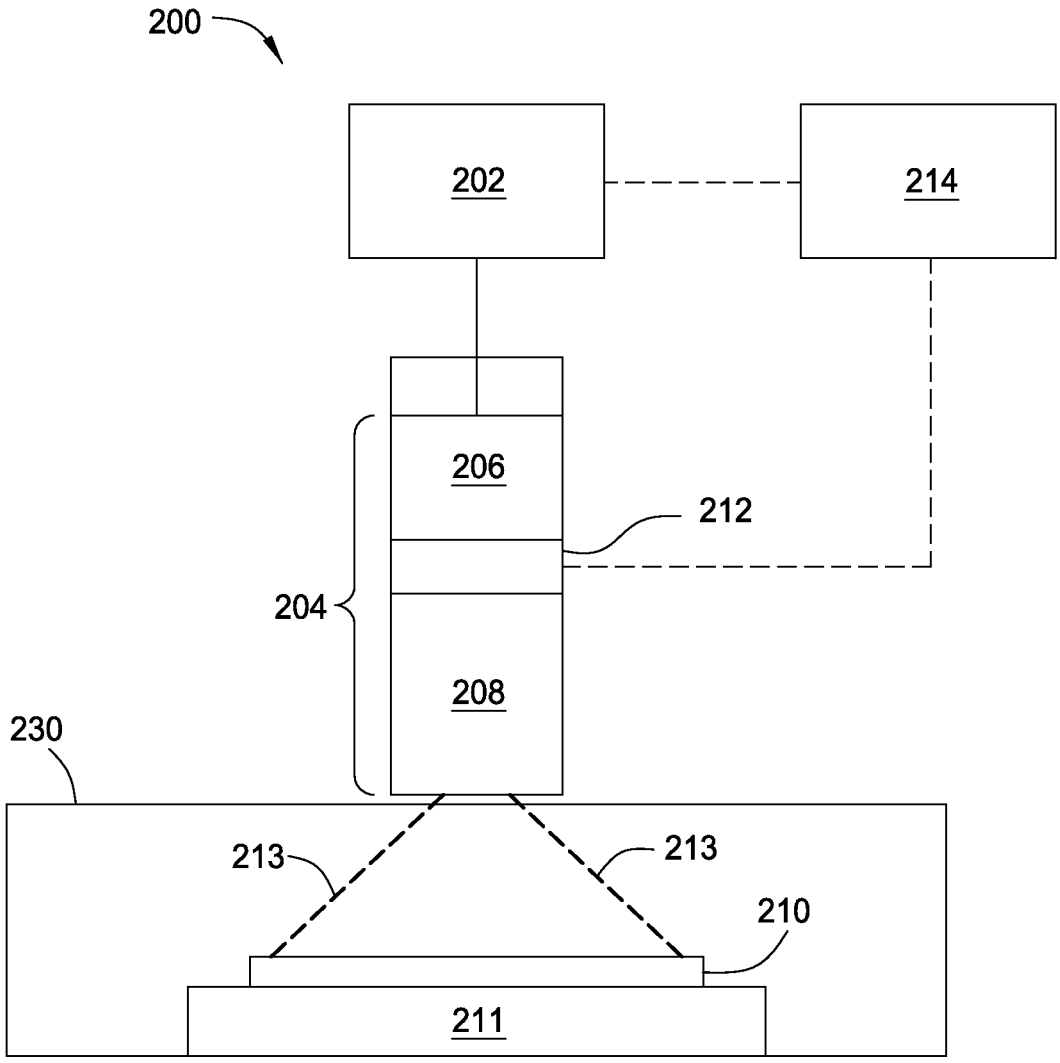

FIG. 2

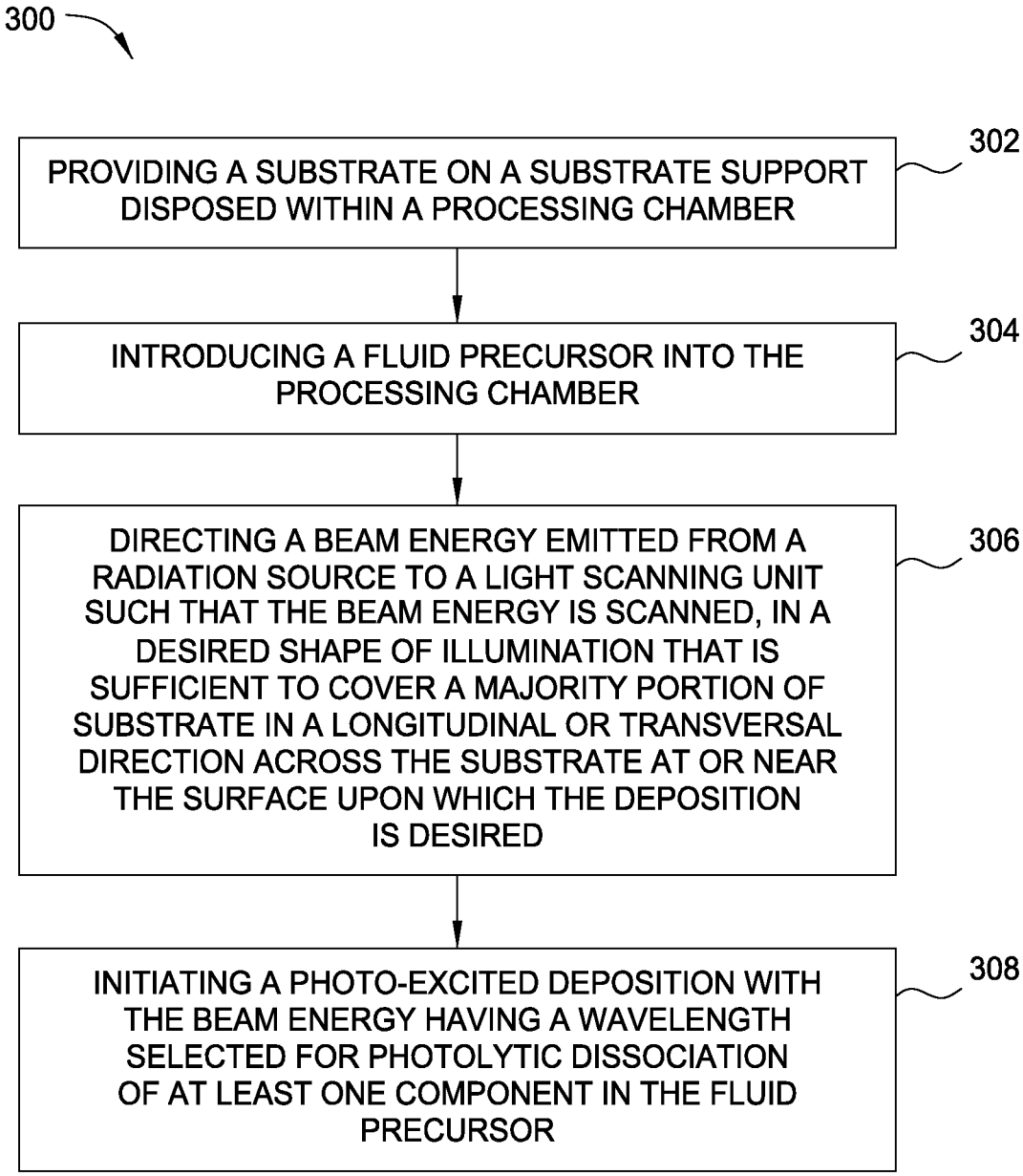
300
PROVIDING A SUBSTRATE ON A SUBSTRATE SUPPORT DISPOSED WITHIN A PROCESSING CHAMBER
302
INTRODUCING A FLUID PRECURSOR INTO THE PROCESSING CHAMBER
304
DIRECTING A BEAM ENERGY EMITTED FROM A RADIATION SOURCE TO A LIGHT SCANNING UNIT SUCH THAT THE BEAM ENERGY IS SCANNED, IN A DESIRED SHAPE OF ILLUMINATION THAT IS SUFFICIENT TO COVER A MAJORITY PORTION OF SUBSTRATE IN A LONGITUDINAL OR TRANSVERSAL DIRECTION ACROSS THE SUBSTRATE AT OR NEAR THE SURFACE UPON WHICH THE DEPOSITION IS DESIRED
306
INITIATING A PHOTO-EXCITED DEPOSITION WITH THE BEAM ENERGY HAVING A WAVELENGTH SELECTED FOR PHOTOLYTIC DISSOCIATION OF AT LEAST ONE COMPONENT IN THE FLUID PRECURSOR
308

FIG. 3