(12) INTERNATIONAL APPLICATION PUBLISHED UNDER THE PATENT COOPERATION TREATY (PCT)

(19) World Intellectual Property Organization
International Bureau

(43) International Publication Date
30 January 2003 (30.01.2003)

PCT

(10) International Publication Number
WO 03/007924 A2

(51) International Patent Classification[7]: A61K 31/00

(21) International Application Number: PCT/EP02/08020

(22) International Filing Date: 18 July 2002 (18.07.2002)

(25) Filing Language: English

(26) Publication Language: English

(30) Priority Data:

60/306,571	19 July 2001 (19.07.2001)	US
60/306,559	19 July 2001 (19.07.2001)	US
60/306,560	19 July 2001 (19.07.2001)	US

(71) Applicant *(for all designated States except AT, US)*: **NOVARTIS AG** [CH/CH]; Lichtstrasse 35, CH-4056 Basel (CH).

(71) Applicant *(for AT only)*: **NOVARTIS-ERFINDUNGEN VERWALTUNGSGESELLSCHAFT M.B.H.** [AT/AT]; Brunner Strasse 59, A-1230 Vienna (AT).

(72) Inventors; and

(75) Inventors/Applicants *(for US only)*: **CHEN, TianLing** [US/US]; 38 Park Street, #18C, Florham Park, NJ 07932 (US). **GREELEY, Diane** [US/US]; 46 Lakeview Terrace, Watchung, NJ 07069 (US). **ROTHERMEL, John, David** [US/US]; 46 School House Road, Randolph, NJ 07869 (US). **WARTMANN, Markus** [CH/CH]; Kornfeldstrasse 14, CH-4125 Riehen (CH). **WOOD, Jeanette, Marjorie** [NZ/CH]; In den Kleematten 18, CH-4105 Biel-Benken (CH).

(74) Agent: **GROS, Florent**; Novartis AG, Corporate Intellectual Property, Patent & Trademark Department, CH-4002 Basel (CH).

(81) Designated States *(national)*: AE, AG, AL, AM, AT, AU, AZ, BA, BB, BG, BR, BY, BZ, CA, CH, CN, CO, CR, CU, CZ, DE, DK, DM, DZ, EC, EE, ES, FI, GB, GD, GE, GH, HR, HU, ID, IL, IN, IS, JP, KE, KG, KP, KR, KZ, LC, LK, LT, LU, LV, MA, MD, MK, MN, MX, NO, NZ, OM, PH, PL, PT, RO, RU, SE, SG, SI, SK, TJ, TM, TN, TR, TT, UA, US, UZ, VN, YU, ZA, ZW.

(84) Designated States *(regional)*: Eurasian patent (AM, AZ, BY, KG, KZ, MD, RU, TJ, TM), European patent (AT, BE, BG, CH, CY, CZ, DE, DK, EE, ES, FI, FR, GB, GR, IE, IT, LU, MC, NL, PT, SE, SK, TR).

Published:

— *without international search report and to be republished upon receipt of that report*

For two-letter codes and other abbreviations, refer to the "Guidance Notes on Codes and Abbreviations" appearing at the beginning of each regular issue of the PCT Gazette.

(54) Title: COMBINATIONS COMPRISING EPOTHILONES AND PHARMACEUTICAL USES THEREOF

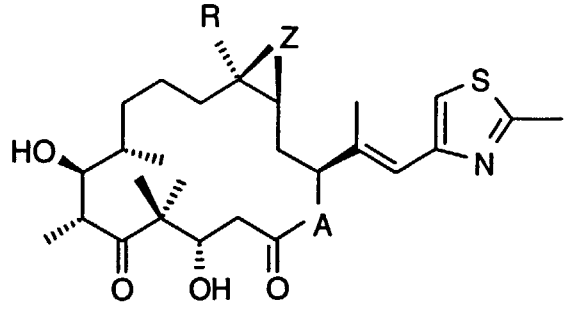

(I)

(57) Abstract: The invention relates to a combination which comprises (a) a bisphosphonate, a platinum compound or a vasculostatic compound and (b) an epothilone derivative of formula (I), wherein A represents O or NR_N, wherein R_N is hydrogen or lower alkyl, R is hydrogen or lower alkyl, and Z is O or a bond, in which the active ingredients (a) and (b) are present in each case in free form or in the form of a pharmaceutically acceptable salt and optionally at least one pharmaceutically acceptable carrier for simultaneous, separate or sequential use, in particular for the delay of progression or treatment of a proliferative disease, especially a solid tumor disease; a pharmaceutical composition, a commercial package or product comprising such a combination; the use of such a combination for the preparation of a medicament for the delay of progression or treatment of a proliferative disease and to a method of treatment of a warm-blooded animal.

WO 03/007924 A2