ANTIBACTERIAL COMPOUNDS

RELATED APPLICATIONS

[0001] This application claims the benefit of U.S. Provisional Patent Application No. 62/734,173 filed on September 20, 2018, and U.S. Provisional Patent Application No. 62/767,313 filed on November 14, 2018, each of which is herein incoporated by reference in its entirety.

BACKGROUND

[0002] A need exists in the medicinal arts for the effective treatment of illness caused by bacterial infection.

SUMMARY

[0002a] In one aspect, the present disclosure refers to a compound, or a pharmaceutically acceptable salt, or solvate thereof, having the structure of Formula (II):

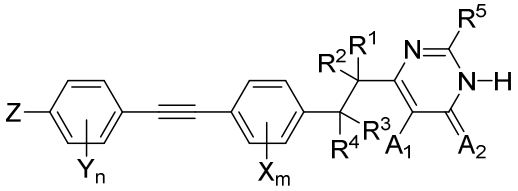

Formula (II)

wherein,

n is 0 or 1;

m is 0 or 1;

A_1 is OH;

A_2 is O;

R^1 and R^2 are each H;

R^3 is optionally substituted alkyl, optionally substituted carbocyclyl, optionally substituted carbocyclylalkyl, optionally substituted aryl, optionally substituted aralkyl, optionally substituted heteroaryl, optionally substituted heteroaralkyl, optionally substituted heterocyclyl, optionally substituted heterocyclylalkyl, optionally substituted (C_0-C_4 alkylene)-COR^{11}, optionally substituted (C_0-C_4 alkylene)-CO_2R^{11}, optionally substituted (C_0-C_4 alkylene)-$CON(R^{11})_2$, optionally substituted (C_0-C_4 alkylene)-CN, optionally substituted (C_0-C_4 alkylene)-OR^{11}, optionally substituted (C_0-C_4 alkylene)-$N(R^{11})_2$, optionally substituted (C_0-C_4 alkylene)-$N(R^{12})$-COR^{11}, optionally substituted (C_0-C_4 alkylene)-$N(R^{12})$-CO_2R^{11}, optionally substituted (C_0-C_4 alkylene)-$N(R^{12})$-$CON(R^{11})_2$, optionally substituted (C_0-C_4 alkylene)-$N(R^{12})$-$SO_2N(R^{11})_2$, optionally substituted (C_0-C_4 alkylene)-O-$SO_2N(R^{11})_2$, optionally substituted (C_0-C_4 alkylene)-$N(R^{11})$-PO(optionally substituted C_1-C_4 alkyl)$_2$, optionally substituted (C_0-C_4 alkylene)-SO_2R^{11}, optionally substituted (C_0-C_4 alkylene)-O-SO_2R^{11}, optionally substituted (C_0-C_4 alkylene)-$N(R^{12})$-SO_2R^{11}, optionally substituted (C_0-C_4 alkylene)-C(=N–OR^{11})(R^{11}), or optionally substituted (C_0-C_4 alkylene)-$OP(=O)(OR^{11})_2$;

R^4 is H or optionally substituted alkyl;

R^5 is H;

each X and Y is independently H, optionally substituted alkyl, halo, fluoroalkyl, cyano, nitro, -$N(R^{13})_2$, or -OR^{13};

Z is -L-G;

L is a bond or optionally substituted C_1-C_4 alkylene;G is alkyl, carbocyclyl, aryl, heterocyclyl, heteroaryl, -$N(R^{13})_2$, -OR^{13}, -CN, -COR^{13}, -CO_2R^{13}, -$CON(R^{13})_2$, -$N(R^{14})$-COR^{13}, -SO_2R^{13}-, -$SO_2N(R^{13})_2$, or -$N(R^{14})$-SO_2R^{13};

each R^{11} is independently H, optionally substituted alkyl, optionally substituted alkenyl, optionally substituted alkynyl, optionally substituted carbocyclyl, optionally substituted carbocyclylalkyl, optionally substituted aryl, optionally substituted aralkyl, optionally substituted heterocyclyl, optionally substituted heterocyclylalkyl, optionally substituted heteroaryl, or optionally substituted heteroarylalkyl;

or two R^{11} on the same nitrogen atom are taken together with the nitrogen to which they are attached to form an optionally substituted N-heterocyclyl;

each R^{12} is independently H, optionally substituted alkyl, optionally substituted carbocyclyl, optionally substituted carbocyclylalkyl, optionally substituted heterocyclyl, or optionally substituted heterocyclylalkyl;

each R^{13} is independently H, alkyl, carbocyclyl, carbocyclylalkyl, heterocyclyl, or heterocyclylalkyl; wherein each R^{13} is independently unsubstituted or substituted with -R^b-OR^a, -R^b-$C(O)OR^a$, or -R^b-$C(O)R^a$; wherein each R^a is independently hydrogen, alkyl which is optionally substituted with halogen, hydroxy, methoxy, or trifluoromethyl, or carbocyclyl which is optionally substituted with halogen, hydroxy, methoxy, or trifluoromethyl; and each R^b is independently a direct bond or a straight or branched alkylene;

two R^{13} groups are joined with the nitrogen to which they are attached join to form an N-heterocyclyl which is unsubstituted or substituted with alkyl, optionally substituted heterocyclyl, -R^b-OR^a, -R^b-$N(R^a)_2$, -R^b-$C(O)R^a$, -R^b-CN, or -R^b-$N(R^a)C(O)R^a$; wherein each R^a is independently hydrogen, alkyl which is optionally substituted with halogen, hydroxy, methoxy, or trifluoromethyl, or carbocyclyl which is optionally substituted with halogen, hydroxy, methoxy, or trifluoromethyl; and each R^b is independently a direct bond or a straight or branched alkylene; and

each R^{14} is independently H, unsubstituted alkyl, or unsubstituted heterocyclyl;

wherein

each carbocyclyl is a stable non-aromatic monocyclic, fused polycyclic, or bridged polycyclic hydrocarbon ring comprising from three to ten carbon atoms;

each carbocyclylalkyl is a -R^c-carbocyclyl, where R^c is a C_1-C_8 alkylene;

each heterocyclyl is a stable 3- to 18-membered non-aromatic monocyclic, fused bicyclic, bridged bicyclic, or spirocyclic bicyclic ring system comprising from two to twelve

carbon atoms and from one to six heteroatoms selected from nitrogen, oxygen, and sulfur which is optionally oxidized; and

each heterocyclylalkyl is a -R^c- heterocyclyl, where R^c is a C_1-C_8 alkylene.

[0002b] In another aspect, the present disclosure refers to a compound selected from:

5-hydroxy-6-(3-hydroxy-3-methyl-2-(4-((4-(morpholinomethyl)phenyl)ethynyl)phenyl)butyl)pyrimidin-4(3H)-one;

5-hydroxy-6-(3-hydroxy-2-(4-((4-(morpholinomethyl)phenyl)ethynyl)phenyl)propyl)pyrimidin-4(3H)-one;

(R)-5-hydroxy-6-(3-hydroxy-2-(4-((4-(morpholinomethyl)phenyl)ethynyl)phenyl)propyl)pyrimidin-4(3H)-one;

(S)-5-hydroxy-6-(3-hydroxy-2-(4-((4-(morpholinomethyl)phenyl)ethynyl)phenyl)propyl)pyrimidin-4(3H)-one;

6-(3-((2-fluoroethyl)amino)-2-(4-((4-(morpholinomethyl)phenyl)ethynyl)phenyl)propyl)-5-hydroxypyrimidin-4(3H)-one;

(R)-6-(3-((2-fluoroethyl)amino)-2-(4-((4-(morpholinomethyl)phenyl)ethynyl)phenyl)propyl)-5-hydroxypyrimidin-4(3H)-one;

(S)-6-(3-((2-fluoroethyl)amino)-2-(4-((4-(morpholinomethyl)phenyl)ethynyl)phenyl)propyl)-5-hydroxypyrimidin-4(3H)-one;

5-hydroxy-6-(3-hydroxy-2-(4-((4-((((S)-tetrahydrofuran-3-yl)amino)methyl)phenyl)ethynyl)phenyl)propyl)pyrimidin-4(3H)-one;

(R)-5-hydroxy-6-(3-hydroxy-2-(4-((4-((((S)-tetrahydrofuran-3-yl)amino)methyl)phenyl)ethynyl)phenyl)propyl)pyrimidin-4(3H)-one;

(S)-5-hydroxy-6-(3-hydroxy-2-(4-((4-((((S)-tetrahydrofuran-3-yl)amino)methyl)phenyl)ethynyl)phenyl)propyl)pyrimidin-4(3H)-one;

5-hydroxy-6-(3-hydroxy-2-(4-((4-((((R)-tetrahydrofuran-3-yl)amino)methyl)phenyl)ethynyl)phenyl)propyl)pyrimidin-4(3H)-one;

5-hydroxy-6-(3-hydroxy-2-(4-((4-(morpholinomethyl) phenyl)ethynyl)phenyl)butyl)pyrimidin-4(3H)-one;

6-((R)-3-(((S)-1-fluoropropan-2-yl)amino)-2-(4-((4-(morpholinomethyl)phenyl)ethynyl)phenyl)propyl)-5-hydroxypyrimidin-4(3H)-one;

6-((S)-3-(((S)-1-fluoropropan-2-yl)amino)-2-(4-((4-(morpholinomethyl)phenyl)ethynyl)phenyl)propyl)-5-hydroxypyrimidin-4(3H)-one;

5-hydroxy-6-(3-(2-methyl-1H-imidazol-1-yl)-2-(4-((4-(morpholinomethyl)phenyl)ethynyl)phenyl)propyl)pyrimidin-4(3H)-one;

(S)-5-hydroxy-6-(3-(2-methyl-1H-imidazol-1-yl)-2-(4-((4-(morpholinomethyl)phenyl)ethynyl)phenyl)propyl)pyrimidin-4(3H)-one; and

(R)-5-hydroxy-6-(3-(2-methyl-1H-imidazol-1-yl)-2-(4-((4-(morpholinomethyl)phenyl)ethynyl)phenyl)propyl)pyrimidin-4(3H)-one;

or a pharmaceutically acceptable salt or solvate thereof.

[0002c] In another aspect, the present disclosure refers to a compound selected from:

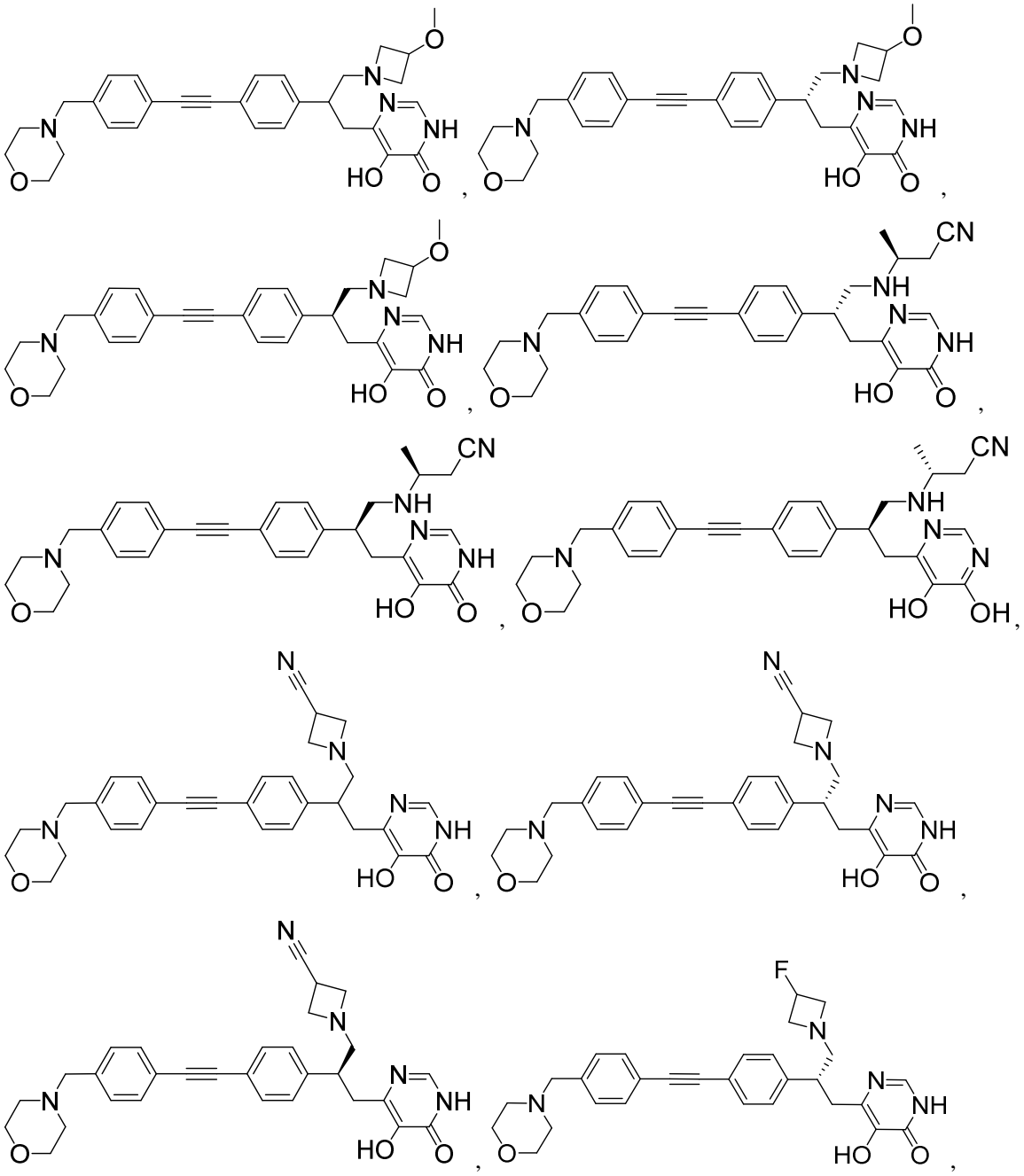

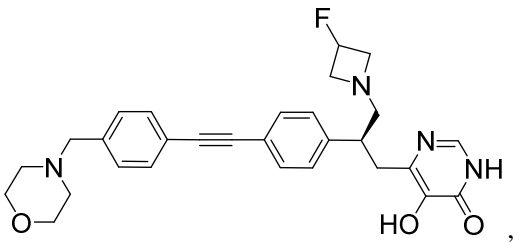
,
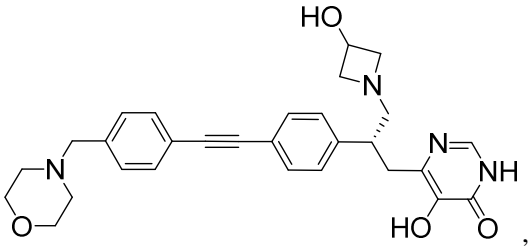
,
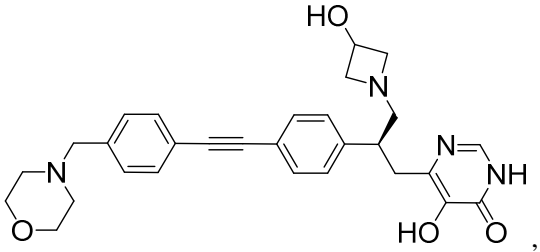
,
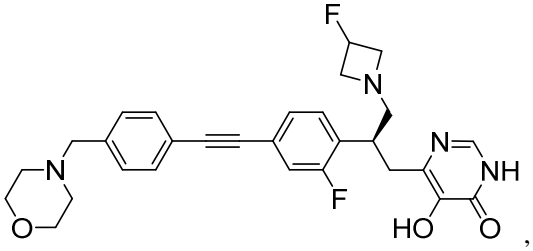
,
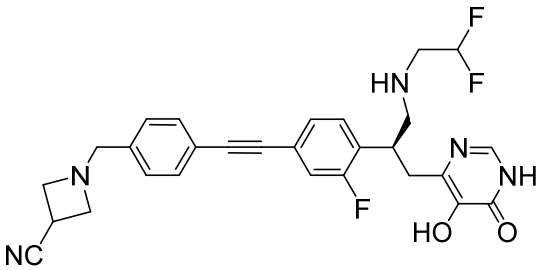
,
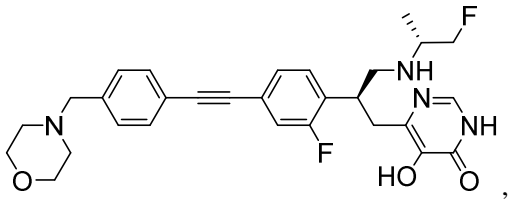
,
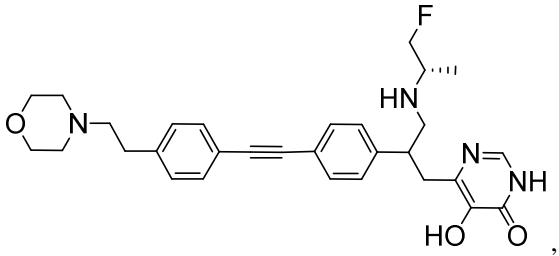
, and
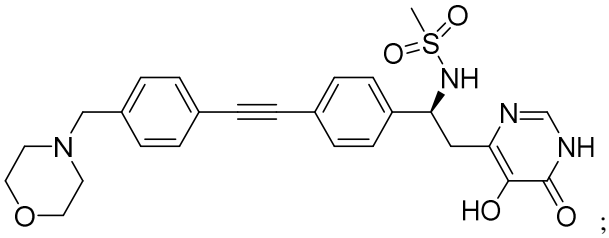
;

or a pharmaceutically acceptable salt or solvate thereof.

[0002d] In yet another aspect, the present disclosure refers to a compound selected from:

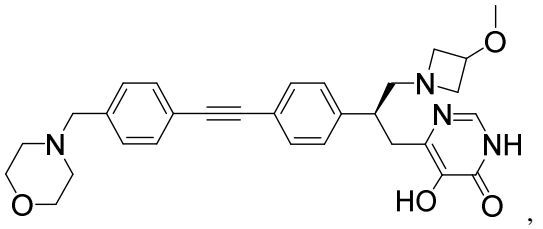
,
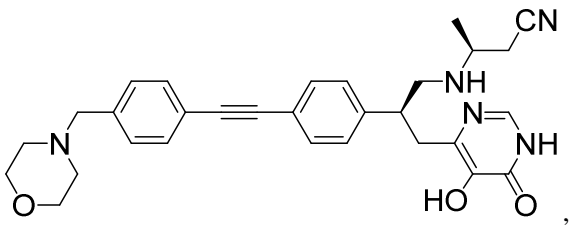
,
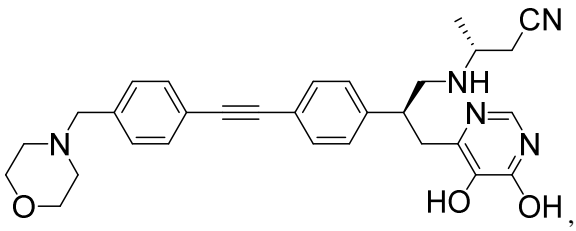
,
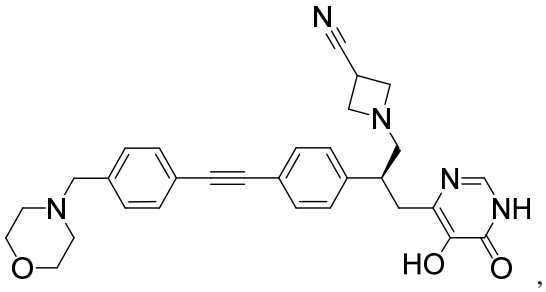
,
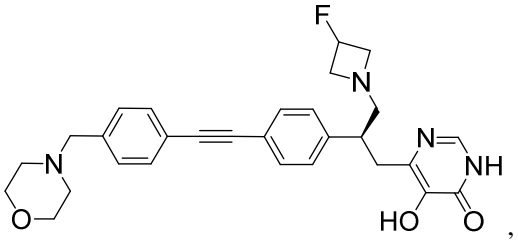
,
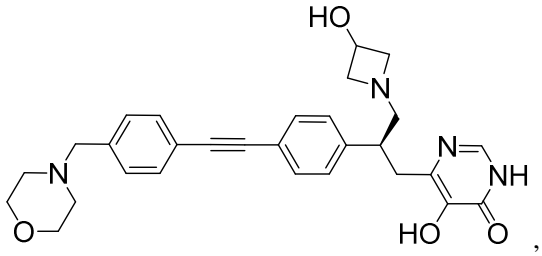
,
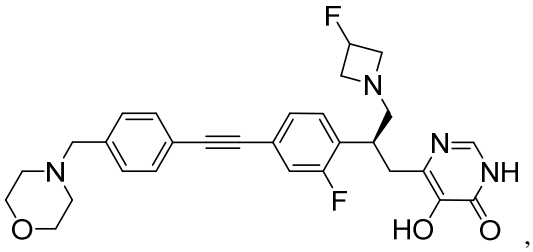
,
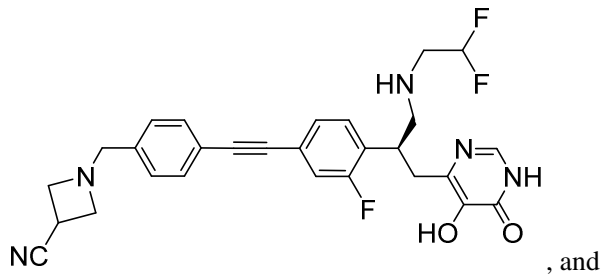
, and
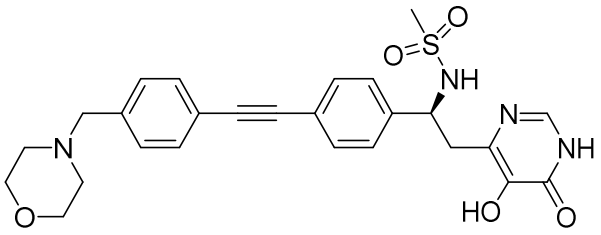
;

or a pharmaceutically acceptable salt or solvate thereof.

[0002e] In yet another aspect, the present disclosure refers to a pharmaceutical composition comprising a compound of any one of claims 1 - 21, or a pharmaceutically acceptable salt or solvate thereof, and a pharmaceutically acceptable excipient.

[0002f] In yet another aspect, the present disclosure refers to the use of a compound as described herein, or a pharmaceutically acceptable salt or solvate thereof, in the manufacture of a medicament for the treatment of a gram-negative bacterial infection in a patient in need thereof.

[0002g] In yet another aspect, the present disclosure refers to the compound as described herein, or a pharmaceutically acceptable salt or solvate thereof, or the pharmaceutical composition as described herein, for use in therapy.

[0003] Provided herein are heterocyclic derivative compounds and pharmaceutical compositions comprising said compounds that are useful for inhibiting the growth of gram-negative bacteria. Furthermore, the subject compounds and compositions are useful for the treatment of bacterial infection, such as urinary tract infection and the like.

[0004] Provided herein is a compound, or a pharmaceutically acceptable salt, solvate, or prodrug thereof, having the structure of Formula (I):

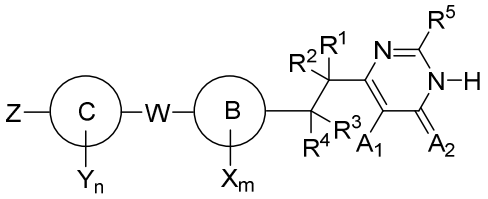

Formula (I)

wherein,

n is 0-4;

m is 0-4;

A_1 is OH or SH;

A_2 is O or S;

R^1 and R^2 are each independently H or optionally substituted alkyl;

or R^1 and R^2 are taken together with the carbon to which they are attached to form $=C(R^{11})_2$, $=NR^{11}$, =O, or =S;

or R^1 and R^2 are taken together with the carbon to which they are attached to form an optionally substituted 3- to 6-membered carbocyclyl or optionally substituted 4- to 7-membered heterocyclyl containing 1 or 2 heteroatoms selected from O, N, and S;

R^3 is optionally substituted alkyl, optionally substituted carbocyclyl, optionally substituted carbocyclylalkyl, optionally substituted aryl, optionally substituted aralkyl, optionally substituted heteroaryl, optionally substituted heteroaralkyl, optionally substituted heterocyclyl, optionally substituted heterocyclylalkyl, optionally substituted (C_0-C_4 alkylene)-COR^{11}, optionally substituted (C_0-C_4 alkylene)-CO_2R^{11}, optionally substituted (C_0-C_4 alkylene)-$CON(R^{11})_2$, optionally substituted (C_0-C_4 alkylene)-CN, optionally

CLAIMS

We Claim:

1. A compound, or a pharmaceutically acceptable salt or solvate thereof, having the structure of Formula (II):

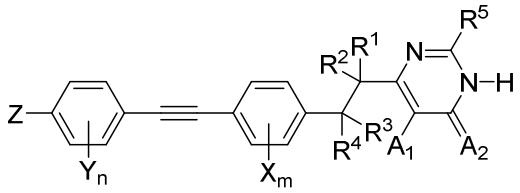

Formula (II)

wherein,

n is 0 or 1;

m is 0 or 1;

A_1 is OH;

A_2 is O;

R^1 and R^2 are each H;

R^3 is optionally substituted alkyl, optionally substituted carbocyclyl, optionally substituted carbocyclylalkyl, optionally substituted aryl, optionally substituted aralkyl, optionally substituted heteroaryl, optionally substituted heteroaralkyl, optionally substituted heterocyclyl, optionally substituted heterocyclylalkyl, optionally substituted (C_0-C_4 alkylene)-COR^{11}, optionally substituted (C_0-C_4 alkylene)-CO_2R^{11}, optionally substituted (C_0-C_4 alkylene)-$CON(R^{11})_2$, optionally substituted (C_0-C_4 alkylene)-CN, optionally substituted (C_0-C_4 alkylene)-OR^{11}, optionally substituted (C_0-C_4 alkylene)-$N(R^{11})_2$, optionally substituted (C_0-C_4 alkylene)-$N(R^{12})$-COR^{11}, optionally substituted (C_0-C_4 alkylene)-$N(R^{12})$-CO_2R^{11}, optionally substituted (C_0-C_4 alkylene)-$N(R^{12})$-$CON(R^{11})_2$, optionally substituted (C_0-C_4 alkylene)-$N(R^{12})$-$SO_2N(R^{11})_2$, optionally substituted (C_0-C_4 alkylene)-O-$SO_2N(R^{11})_2$, optionally substituted (C_0-C_4 alkylene)-$N(R^{11})$-PO(optionally substituted C_1-C_4 alkyl)$_2$, optionally substituted (C_0-C_4 alkylene)-SO_2R^{11}, optionally substituted (C_0-C_4 alkylene)-O-SO_2R^{11}, optionally substituted (C_0-C_4 alkylene)-$N(R^{12})$-SO_2R^{11}, optionally substituted (C_0-C_4 alkylene)-C(=N–OR^{11})(R^{11}), or optionally substituted (C_0-C_4 alkylene)-$OP(=O)(OR^{11})_2$;

R^4 is H or optionally substituted alkyl;

R^5 is H;

each X and Y is independently H, optionally substituted alkyl, halo, fluoroalkyl, cyano, nitro, $-N(R^{13})_2$, or $-OR^{13}$;

Z is -L-G;

L is a bond or optionally substituted C_1-C_4 alkylene;

G is alkyl, carbocyclyl, aryl, heterocyclyl, heteroaryl, $-N(R^{13})_2$, $-OR^{13}$, -CN, $-COR^{13}$, $-CO_2R^{13}$, $-CON(R^{13})_2$, $-N(R^{14})-COR^{13}$, $-SO_2R^{13}-$, $-SO_2N(R^{13})_2$, or $-N(R^{14})-SO_2R^{13}$;

each R^{11} is independently H, optionally substituted alkyl, optionally substituted alkenyl, optionally substituted alkynyl, optionally substituted carbocyclyl, optionally substituted carbocyclylalkyl, optionally substituted aryl, optionally substituted aralkyl, optionally substituted heterocyclyl, optionally substituted heterocyclylalkyl, optionally substituted heteroaryl, or optionally substituted heteroarylalkyl;

or two R^{11} on the same nitrogen atom are taken together with the nitrogen to which they are attached to form an optionally substituted N-heterocyclyl;

each R^{12} is independently H, optionally substituted alkyl, optionally substituted carbocyclyl, optionally substituted carbocyclylalkyl, optionally substituted heterocyclyl, or optionally substituted heterocyclylalkyl;

each R^{13} is independently H, alkyl, carbocyclyl, carbocyclylalkyl, heterocyclyl, or heterocyclylalkyl; wherein each R^{13} is independently unsubstituted or substituted with $-R^b-OR^a$, $-R^b-C(O)OR^a$, or $-R^b-C(O)R^a$; wherein each R^a is independently hydrogen, alkyl which is optionally substituted with halogen, hydroxy, methoxy, or trifluoromethyl, or carbocyclyl which is optionally substituted with halogen, hydroxy, methoxy, or trifluoromethyl; and each R^b is independently a direct bond or a straight or branched alkylene;

two R^{13} groups are joined with the nitrogen to which they are attached join to form an N-heterocyclyl which is unsubstituted or substituted with alkyl, optionally substituted heterocyclyl, $-R^b-OR^a$, $-R^b-N(R^a)_2$, $-R^b-C(O)R^a$, $-R^b-CN$, or $-R^b-N(R^a)C(O)R^a$; wherein each R^a is independently hydrogen, alkyl which is optionally substituted with halogen, hydroxy, methoxy, or trifluoromethyl, or carbocyclyl which is optionally substituted with halogen, hydroxy, methoxy, or trifluoromethyl; and each R^b is independently a direct bond or a straight or branched alkylene; and

each R^{14} is independently H, unsubstituted alkyl, or unsubstituted heterocyclyl;

wherein

each carbocyclyl is a stable non-aromatic monocyclic, fused polycyclic, or bridged polycyclic hydrocarbon ring comprising from three to ten carbon atoms;

each carbocyclylalkyl is a $-R^c$-carbocyclyl, where R^c is a C_1-C_8 alkylene;

each heterocyclyl is a stable 3- to 18-membered non-aromatic monocyclic, fused bicyclic, bridged bicyclic, or spirocyclic bicyclic ring system comprising from two to twelve carbon atoms and from one to six heteroatoms selected from nitrogen, oxygen, and sulfur which is optionally oxidized; and

each heterocyclylalkyl is a $-R^c$- heterocyclyl, where R^c is a C_1-C_8 alkylene.

2. The compound of claim 1, or a pharmaceutically acceptable salt or solvate thereof, wherein:
each X and Y is independently H, F, or Cl; and
R^4 is H.

3. The compound of claim 1 or claim 2, or a pharmaceutically acceptable salt or solvate thereof, wherein the compound has the structure of Formula (IV):

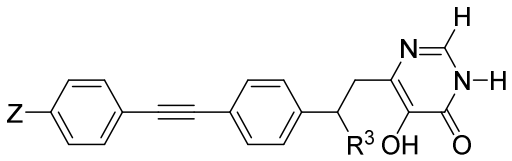

Formula (IV).

4. The compound of claim 1 or claim 2, or a pharmaceutically acceptable salt or solvate thereof, wherein the compound has the structure of Formula (IVa) or Formula (IVb):

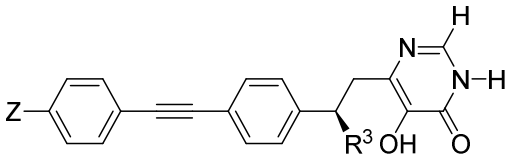

Formula (IVa)

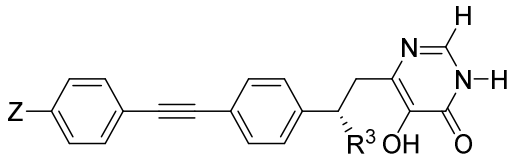

Formula (IVb).

5. The compound of any one of claims 1 - 4, or a pharmaceutically acceptable salt or solvate thereof, wherein:

R^3 is optionally substituted alkyl, optionally substituted (C_0-C_4 alkylene)-CO_2R^{11}, optionally substituted (C_0-C_4 alkylene)-$CON(R^{11})_2$, optionally substituted (C_0-C_4 alkylene)-OR^{11}, optionally substituted (C_0-C_4 alkylene)-$N(R^{11})_2$, or optionally substituted (C_0-C_4 alkylene)-$N(R^{12})$-SO_2R^{11}.

6. The compound of any one of claims 1 - 5, or a pharmaceutically acceptable salt or solvate thereof, wherein:

each R^{11} is H, optionally substituted alkyl, optionally substituted carbocyclyl, optionally substituted heterocyclyl, or optionally substituted heteroarylalkyl;

or two R^{11} groups are joined with the nitrogen to which they are attached join to form an optionally substituted N-heterocyclyl.

7. The compound of claim 6, or a pharmaceutically acceptable salt or solvate thereof, wherein:

each R^{11} is independently unsubstituted or substituted with halogen, -CN, -R^b-OR^a, -R^b-$C(O)R^a$, or -R^b-$S(O)_tR^a$; wherein t is 1 or 2; each R^a is independently hydrogen or alkyl which is optionally substituted with halogen, hydroxy, methoxy, or trifluoromethyl; and each R^b is independently a direct bond or a straight or branched alkylene;

or two R^{11} groups are joined with the nitrogen to which they are attached join to form an N-heterocyclyl which is optionally substituted with halogen, oxo, -CN, or -R^b-OR^a; wherein each R^a is independently hydrogen or alkyl which is optionally substituted with halogen, hydroxy, methoxy, or trifluoromethyl; and each R^b is independently a direct bond or a straight or branched alkylene; and

each R^{12} is independently H or unsubstituted alkyl.

8. The compound of any one of claims 1 - 7, or a pharmaceutically acceptable salt or solvate thereof, wherein:

L is a bond;

or L is optionally substituted C_1-C_2 alkylene.

9. The compound of any one of claims 1 - 8, or a pharmaceutically acceptable salt or solvate thereof, wherein:

G is 4- to 6-membered monocyclic heterocyclyl.

10. The compound of claim 1, or a pharmaceutically acceptable salt or solvate thereof, wherein;

n is 0;

m is 0;

R^4 is H;

R^3 is 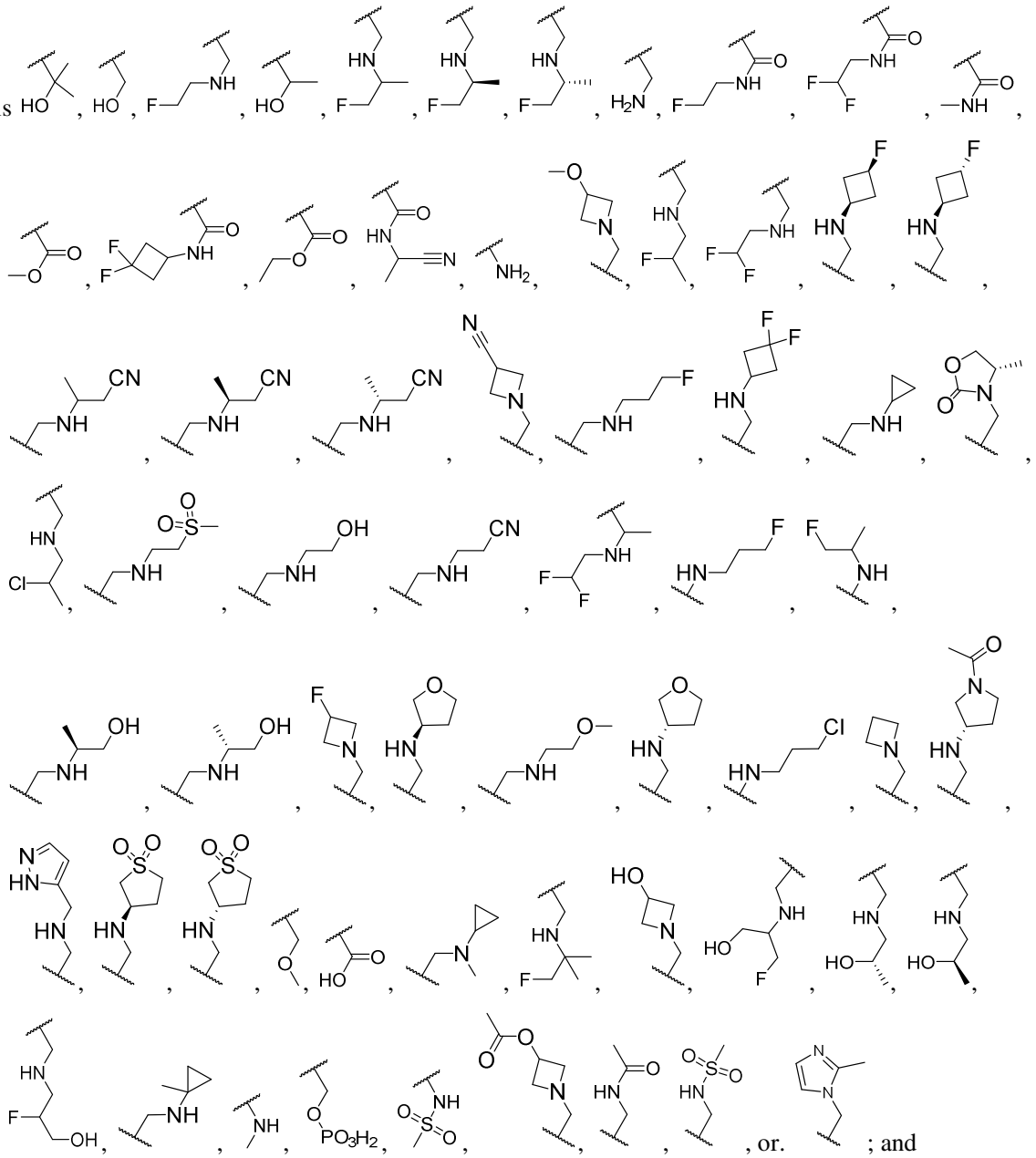

; and

Z is 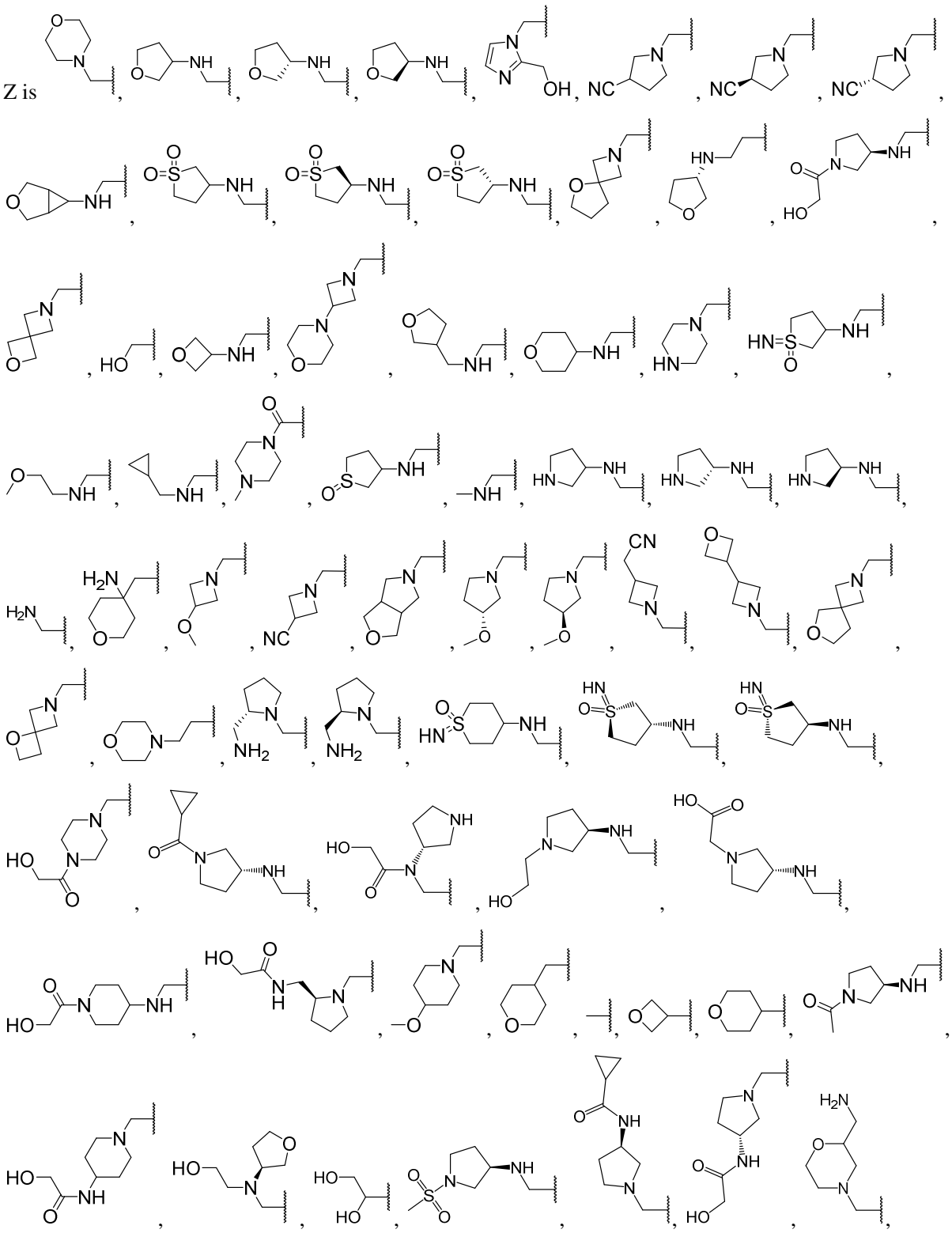

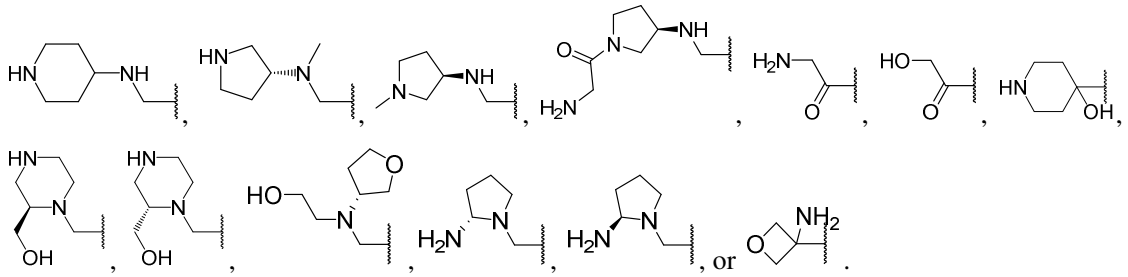

11. A compound selected from:

5-hydroxy-6-(3-hydroxy-3-methyl-2-(4-((4-(morpholinomethyl)phenyl)ethynyl)phenyl)butyl)pyrimidin-4(3H)-one;

5-hydroxy-6-(3-hydroxy-2-(4-((4-(morpholinomethyl)phenyl)ethynyl)phenyl)propyl)pyrimidin-4(3H)-one;

(R)-5-hydroxy-6-(3-hydroxy-2-(4-((4-(morpholinomethyl)phenyl)ethynyl)phenyl)propyl)pyrimidin-4(3H)-one;

(S)-5-hydroxy-6-(3-hydroxy-2-(4-((4-(morpholinomethyl)phenyl)ethynyl)phenyl)propyl)pyrimidin-4(3H)-one;

6-(3-((2-fluoroethyl)amino)-2-(4-((4-(morpholinomethyl)phenyl)ethynyl)phenyl)propyl)-5-hydroxypyrimidin-4(3H)-one;

(R)-6-(3-((2-fluoroethyl)amino)-2-(4-((4-(morpholinomethyl)phenyl)ethynyl)phenyl)propyl)-5-hydroxypyrimidin-4(3H)-one;

(S)-6-(3-((2-fluoroethyl)amino)-2-(4-((4-(morpholinomethyl)phenyl)ethynyl)phenyl)propyl)-5-hydroxypyrimidin-4(3H)-one;

5-hydroxy-6-(3-hydroxy-2-(4-((4-((((S)-tetrahydrofuran-3-yl)amino)methyl)phenyl)ethynyl)phenyl)propyl)pyrimidin-4(3H)-one;

(R)-5-hydroxy-6-(3-hydroxy-2-(4-((4-((((S)-tetrahydrofuran-3-yl)amino)methyl)phenyl)ethynyl)phenyl)propyl)pyrimidin-4(3H)-one;

(S)-5-hydroxy-6-(3-hydroxy-2-(4-((4-((((S)-tetrahydrofuran-3-yl)amino)methyl)phenyl)ethynyl)phenyl)propyl)pyrimidin-4(3H)-one;

5-hydroxy-6-(3-hydroxy-2-(4-((4-((((R)-tetrahydrofuran-3-yl)amino)methyl)phenyl)ethynyl)phenyl)propyl)pyrimidin-4(3H)-one;

5-hydroxy-6-(3-hydroxy-2-(4-((4-(morpholinomethyl)phenyl)ethynyl)phenyl)butyl)pyrimidin-4(3H)-one;

6-((R)-3-(((S)-1-fluoropropan-2-yl)amino)-2-(4-((4-(morpholinomethyl)phenyl)ethynyl)phenyl)propyl)-5-hydroxypyrimidin-4(3H)-one;

6-((S)-3-(((S)-1-fluoropropan-2-yl)amino)-2-(4-((4-(morpholinomethyl)phenyl)ethynyl)phenyl)propyl)-5-hydroxypyrimidin-4(3H)-one;

6-(3-(((R)-1-fluoropropan-2-yl)amino)-2-(4-((4-(morpholinomethyl)phenyl)ethynyl)phenyl)propyl)-5-hydroxypyrimidin-4(3H)-one;

6-((R)-3-(((R)-1-fluoropropan-2-yl)amino)-2-(4-((4-(morpholinomethyl)phenyl)ethynyl)phenyl)propyl)-5-hydroxypyrimidin-4(3H)-one;

6-((S)-3-(((R)-1-fluoropropan-2-yl)amino)-2-(4-((4-(morpholinomethyl)phenyl)ethynyl)phenyl)propyl)-5-hydroxypyrimidin-4(3H)-one;

6-(3-amino-2-(4-((4-(morpholinomethyl)phenyl)ethynyl)phenyl)propyl)-5-hydroxypyrimidin-4(3H)-one;

N-(2-fluoroethyl)-3-(5-hydroxy-6-oxo-1,6-dihydropyrimidin-4-yl)-2-(4-((4-(morpholinomethyl)phenyl)ethynyl)phenyl)propanamide;

(R)-N-(2-fluoroethyl)-3-(5-hydroxy-6-oxo-1,6-dihydropyrimidin-4-yl)-2-(4-((4-(morpholinomethyl)phenyl)ethynyl)phenyl)propanamide;

(S)-N-(2-fluoroethyl)-3-(5-hydroxy-6-oxo-1,6-dihydropyrimidin-4-yl)-2-(4-((4-(morpholinomethyl)phenyl)ethynyl)phenyl)propanamide;

N-(2,2-difluoroethyl)-3-(5-hydroxy-6-oxo-1,6-dihydropyrimidin-4-yl)-2-(4-((4-(morpholinomethyl)phenyl)ethynyl)phenyl)propanamide;

3-(5-hydroxy-6-oxo-1,6-dihydropyrimidin-4-yl)-N-methyl-2-(4-((4-(morpholinomethyl)phenyl)ethynyl)phenyl)propanamide;

methyl 3-(5-hydroxy-6-oxo-1,6-dihydropyrimidin-4-yl)-2-(4-((4-(morpholinomethyl)phenyl)ethynyl)phenyl)propanoate;

N-(3,3-difluorocyclobutyl)-3-(5-hydroxy-6-oxo-1,6-dihydropyrimidin-4-yl)-2-(4-((4-(morpholinomethyl)phenyl)ethynyl)phenyl)propanamide;

ethyl 3-(5-hydroxy-6-oxo-1,6-dihydropyrimidin-4-yl)-2-(4-((4-(((tetrahydrofuran-3-yl)amino)methyl)phenyl)ethynyl)phenyl)propanoate;

methyl 3-(5-hydroxy-6-oxo-1,6-dihydropyrimidin-4-yl)-2-(4-((4-(((tetrahydrofuran-3-yl)amino)methyl)phenyl)ethynyl)phenyl)propanoate;

N-(1-cyanoethyl)-3-(5-hydroxy-6-oxo-1,6-dihydropyrimidin-4-yl)-2-(4-((4-(morpholinomethyl)phenyl)ethynyl)phenyl)propanamide;

N-(2,2-difluoroethyl)-3-(5-hydroxy-6-oxo-1,6-dihydropyrimidin-4-yl)-2-(4-((4-((2-(hydroxymethyl)-1H-imidazol-1-yl)methyl)phenyl)ethynyl)phenyl)propanamide;

N-(2-fluoroethyl)-3-(5-hydroxy-6-oxo-1,6-dihydropyrimidin-4-yl)-2-(4-((4-((((S)-tetrahydrofuran-3-yl)amino)methyl)phenyl)ethynyl)phenyl)propanamide;

5-hydroxy-6-(3-hydroxy-2-methyl-2-(4-((4-(morpholinomethyl)phenyl)ethynyl)phenyl)propyl)pyrimidin-4(3H)-one;

5-hydroxy-6-(3-hydroxy-2-methyl-2-(4-((4-((((S)-tetrahydrofuran-3-yl)amino)methyl)phenyl)ethynyl)phenyl)propyl)pyrimidin-4(3H)-one;

1-(4-((4-((S)-1-hydroxy-3-(5-hydroxy-6-oxo-1,6-dihydropyrimidin-4-yl)propan-2-yl)phenyl)ethynyl)benzyl)pyrrolidine-3-carbonitrile;

1-(4-((4-((R)-1-hydroxy-3-(5-hydroxy-6-oxo-1,6-dihydropyrimidin-4-yl)propan-2-yl)phenyl)ethynyl)benzyl)pyrrolidine-3-carbonitrile;

(3S)-1-(4-((4-(1-hydroxy-3-(5-hydroxy-6-oxo-1,6-dihydropyrimidin-4-yl)propan-2-yl)phenyl)ethynyl)benzyl)pyrrolidine-3-carbonitrile;

(3S)-1-(4-((4-(1-hydroxy-3-(5-hydroxy-6-oxo-1,6-dihydropyrimidin-4-yl)propan-2-yl)phenyl)ethynyl)benzyl)pyrrolidine-3-carbonitrile;

(S)-1-(4-((4-((S)-1-hydroxy-3-(5-hydroxy-6-oxo-1,6-dihydropyrimidin-4-yl)propan-2-yl)phenyl)ethynyl)benzyl)pyrrolidine-3-carbonitrile;

(S)-1-(4-((4-((R)-1-hydroxy-3-(5-hydroxy-6-oxo-1,6-dihydropyrimidin-4-yl)propan-2-yl)phenyl)ethynyl)benzyl)pyrrolidine-3-carbonitrile;

(3R)-1-(4-((4-(1-hydroxy-3-(5-hydroxy-6-oxo-1,6-dihydropyrimidin-4-yl)propan-2-yl)phenyl)ethynyl)benzyl)pyrrolidine-3-carbonitrile ;

6-(2-(4-((4-(((3-oxabicyclo[3.1.0]hexan-6-yl)amino)methyl)phenyl)ethynyl)phenyl)-3-hydroxypropyl)-5-hydroxypyrimidin-4(3H)-one;

6-(2-(4-((4-(((1,1-dioxidotetrahydrothiophen-3-yl)amino)methyl)phenyl)ethynyl)phenyl)-3-hydroxypropyl)-5-hydroxypyrimidin-4(3H)-one;

6-(2-(4-((4-((((S)-1,1-dioxidotetrahydrothiophen-3-yl)amino)methyl)phenyl)ethynyl)phenyl)-3-hydroxypropyl)-5-hydroxypyrimidin-4(3H)-one;

6-((R)-2-(4-((4-((((S)-1,1-dioxidotetrahydrothiophen-3-yl)amino)methyl)phenyl)ethynyl)phenyl)-3-hydroxypropyl)-5-hydroxypyrimidin-4(3H)-one;

6-((S)-2-(4-((4-((((S)-1,1-dioxidotetrahydrothiophen-3-yl)amino)methyl)phenyl)ethynyl)phenyl)-3-hydroxypropyl)-5-hydroxypyrimidin-4(3H)-one;

6-(2-(4-((4-((((R)-1,1-dioxidotetrahydrothiophen-3-yl)amino)methyl)phenyl)ethynyl)phenyl)-3-hydroxypropyl)-5-hydroxypyrimidin-4(3H)-one;

6-((R)-2-(4-((4-((((R)-1,1-dioxidotetrahydrothiophen-3-yl)amino)methyl)phenyl)ethynyl)phenyl)-3-hydroxypropyl)-5-hydroxypyrimidin-4(3H)-one;

6-((S)-2-(4-((4-((((R)-1,1-dioxidotetrahydrothiophen-3-yl)amino)methyl)phenyl)ethynyl)phenyl)-3-hydroxypropyl)-5-hydroxypyrimidin-4(3H)-one;

6-(2-(4-((4-((5-oxa-2-azaspiro[3.4]octan-2-yl)methyl)phenyl)ethynyl)phenyl)-3-hydroxypropyl)-5-hydroxypyrimidin-4(3H)-one;

5-hydroxy-6-(3-hydroxy-2-(4-((4-(2-(((S)-tetrahydrofuran-3-yl)amino)ethyl)phenyl)ethynyl)phenyl)propyl)pyrimidin-4(3H)-one;

5-hydroxy-6-(3-hydroxy-2-(4-((4-((((R)-1-(2-hydroxyacetyl)pyrrolidin-3-yl)amino)methyl)phenyl)ethynyl)phenyl)propyl)pyrimidin-4(3H)-one;

5-hydroxy-6-((R)-3-hydroxy-2-(4-((4-((((R)-1-(2-hydroxyacetyl)pyrrolidin-3-yl)amino)methyl)phenyl)ethynyl)phenyl)propyl)pyrimidin-4(3H)-one;

5-hydroxy-6-((S)-3-hydroxy-2-(4-((4-((((R)-1-(2-hydroxyacetyl)pyrrolidin-3-yl)amino)methyl)phenyl)ethynyl)phenyl)propyl)pyrimidin-4(3H)-one;

6-(2-(4-((4-((2-oxa-6-azaspiro[3.3]heptan-6-yl)methyl)phenyl)ethynyl)phenyl)-3-hydroxypropyl)-5-hydroxypyrimidin-4(3H)-one;

5-hydroxy-6-(3-hydroxy-2-(4-((4-(hydroxymethyl)phenyl)ethynyl)phenyl)propyl)pyrimidin-4(3H)-one;

5-hydroxy-6-(3-hydroxy-2-(4-((4-((oxetan-3-ylamino)methyl)phenyl)ethynyl)phenyl)propyl)pyrimidin-4(3H)-one;

ethyl 3-(5-hydroxy-6-oxo-1,6-dihydropyrimidin-4-yl)-2-(4-((4-((oxetan-3-ylamino)methyl)phenyl)ethynyl)phenyl)propanoate;

5-hydroxy-6-(3-hydroxy-2-(4-((4-((3-morpholinoazetidin-1-yl)methyl)phenyl)ethynyl)phenyl)propyl)pyrimidin-4(3H)-one;

5-hydroxy-6-(3-hydroxy-2-(4-((4-((((tetrahydrofuran-3-yl)methyl)amino)methyl)phenyl)ethynyl)phenyl)propyl)pyrimidin-4(3H)-one;

5-hydroxy-6-(3-hydroxy-2-(4-((4-(((tetrahydro-2H-pyran-4-yl)amino)methyl)phenyl)ethynyl)phenyl)propyl)pyrimidin-4(3H)-one;

5-hydroxy-6-(3-hydroxy-2-(4-((4-(piperazin-1-ylmethyl)phenyl)ethynyl)phenyl)propyl)pyrimidin-4(3H)-one;

(R)-5-hydroxy-6-(3-hydroxy-2-(4-((4-(piperazin-1-ylmethyl)phenyl)ethynyl)phenyl)propyl)pyrimidin-4(3H)-one;

(S)-5-hydroxy-6-(3-hydroxy-2-(4-((4-(piperazin-1-ylmethyl)phenyl)ethynyl)phenyl)propyl)pyrimidin-4(3H)-one;

5-hydroxy-6-(3-hydroxy-2-(4-((4-(((1-imino-1-oxidotetrahydro-1H-1l6-thiophen-3-yl)amino)methyl)phenyl)ethynyl)phenyl)propyl)pyrimidin-4(3H)-one;

5-hydroxy-6-(3-hydroxy-2-(4-((4-(((2-methoxyethyl)amino)methyl)phenyl)ethynyl)phenyl)propyl)pyrimidin-4(3H)-one;

6-(2-(4-((4-(((cyclopropylmethyl)amino)methyl)phenyl)ethynyl)phenyl)-3-hydroxypropyl)-5-hydroxypyrimidin-4(3H)-one;

5-hydroxy-6-(3-hydroxy-2-(4-((4-(4-methylpiperazine-1-carbonyl)phenyl)ethynyl)phenyl)propyl)pyrimidin-4(3H)-one;

5-hydroxy-6-(3-hydroxy-2-(4-((4-(((1-oxidotetrahydrothiophen-3-yl)amino)methyl)phenyl)ethynyl)phenyl)propyl)pyrimidin-4(3H)-one;

5-hydroxy-6-(3-hydroxy-2-(4-((4-((methylamino)methyl)phenyl)ethynyl)phenyl)propyl)pyrimidin-4(3H)-one;

5-hydroxy-6-(3-hydroxy-2-(4-((4-((((R)-pyrrolidin-3-yl)amino)methyl)phenyl)ethynyl)phenyl)propyl)pyrimidin-4(3H)-one;

6-(2-(4-((4-(aminomethyl)phenyl)ethynyl)phenyl)-3-hydroxypropyl)-5-hydroxypyrimidin-4(3H)-one;

6-(2-(4-((4-((4-aminotetrahydro-2H-pyran-4-yl)methyl)phenyl)ethynyl)phenyl)-3-hydroxypropyl)-5-hydroxypyrimidin-4(3H)-one;

6-(2-amino-2-(4-((4-(morpholinomethyl)phenyl)ethynyl)phenyl)ethyl)-5-hydroxypyrimidin-4(3H)-one;

6-(3-(((S)-1-fluoropropan-2-yl)amino)-2-(4-((4-((3-methoxyazetidin-1-yl)methyl)phenyl)ethynyl)phenyl)propyl)-5-hydroxypyrimidin-4(3H)-one;

6-((R)-3-(((S)-1-fluoropropan-2-yl)amino)-2-(4-((4-((3-methoxyazetidin-1-yl)methyl)phenyl)ethynyl)phenyl)propyl)-5-hydroxypyrimidin-4(3H)-one;

6-((S)-3-(((S)-1-fluoropropan-2-yl)amino)-2-(4-((4-((3-methoxyazetidin-1-yl)methyl)phenyl)ethynyl)phenyl)propyl)-5-hydroxypyrimidin-4(3H)-one;

6-(3-(((R)-1-fluoropropan-2-yl)amino)-2-(4-((4-((3-methoxyazetidin-1-yl)methyl)phenyl)ethynyl)phenyl)propyl)-5-hydroxypyrimidin-4(3H)-one;

6-((R)-3-(((R)-1-fluoropropan-2-yl)amino)-2-(4-((4-((3-methoxyazetidin-1-yl)methyl)phenyl)ethynyl)phenyl)propyl)-5-hydroxypyrimidin-4(3H)-one;

6-((S)-3-(((R)-1-fluoropropan-2-yl)amino)-2-(4-((4-((3-methoxyazetidin-1-yl)methyl)phenyl)ethynyl)phenyl)propyl)-5-hydroxypyrimidin-4(3H)-one;

5-hydroxy-6-(3-(3-methoxyazetidin-1-yl)-2-(4-((4-(morpholinomethyl)phenyl)ethynyl)phenyl)propyl)pyrimidin-4(3H)-one;

(R)-5-hydroxy-6-(3-(3-methoxyazetidin-1-yl)-2-(4-((4-(morpholinomethyl)phenyl)ethynyl)phenyl)propyl)pyrimidin-4(3H)-one;

(S)-5-hydroxy-6-(3-(3-methoxyazetidin-1-yl)-2-(4-((4-(morpholinomethyl)phenyl)ethynyl)phenyl)propyl)pyrimidin-4(3H)-one;

6-(3-((2-fluoropropyl)amino)-2-(4-((4-(morpholinomethyl)phenyl)ethynyl)phenyl)propyl)-5-hydroxypyrimidin-4(3H)-one;

6-(3-((cis-3-fluorocyclobutyl)amino)-2-(4-((4-(morpholinomethyl)phenyl)ethynyl)phenyl)propyl)-5-hydroxypyrimidin-4(3H)-one;

6-((R)-3-((cis-3-fluorocyclobutyl)amino)-2-(4-((4-(morpholinomethyl)phenyl)ethynyl)phenyl)propyl)-5-hydroxypyrimidin-4(3H)-one;

6-((S)-3-((cis-3-fluorocyclobutyl)amino)-2-(4-((4-(morpholinomethyl)phenyl)ethynyl)phenyl)propyl)-5-hydroxypyrimidin-4(3H)-one;

6-(3-((trans-3-fluorocyclobutyl)amino)-2-(4-((4-(morpholinomethyl)phenyl)ethynyl)phenyl)propyl)-5-hydroxypyrimidin-4(3H)-one;

6-((R)-3-((trans-3-fluorocyclobutyl)amino)-2-(4-((4-(morpholinomethyl)phenyl)ethynyl)phenyl)propyl)-5-hydroxypyrimidin-4(3H)-one;

6-((S)-3-((trans-3-fluorocyclobutyl)amino)-2-(4-((4-(morpholinomethyl)phenyl)ethynyl)phenyl)propyl)-5-hydroxypyrimidin-4(3H)-one;

1-(4-((4-(1-(((S)-1-fluoropropan-2-yl)amino)-3-(5-hydroxy-6-oxo-1,6-dihydropyrimidin-4-yl)propan-2-yl)phenyl)ethynyl)benzyl)azetidine-3-carbonitrile;

1-(4-((4-((R)-1-(((S)-1-fluoropropan-2-yl)amino)-3-(5-hydroxy-6-oxo-1,6-dihydropyrimidin-4-yl)propan-2-yl)phenyl)ethynyl)benzyl)azetidine-3-carbonitrile;

1-(4-((4-((S)-1-(((S)-1-fluoropropan-2-yl)amino)-3-(5-hydroxy-6-oxo-1,6-dihydropyrimidin-4-yl)propan-2-yl)phenyl)ethynyl)benzyl)azetidine-3-carbonitrile;

1-(4-((4-(1-(((R)-1-fluoropropan-2-yl)amino)-3-(5-hydroxy-6-oxo-1,6-dihydropyrimidin-4-yl)propan-2-yl)phenyl)ethynyl)benzyl)azetidine-3-carbonitrile;

1-(4-((4-((R)-1-(((R)-1-fluoropropan-2-yl)amino)-3-(5-hydroxy-6-oxo-1,6-dihydropyrimidin-4-yl)propan-2-yl)phenyl)ethynyl)benzyl)azetidine-3-carbonitrile;

1-(4-((4-((S)-1-(((R)-1-fluoropropan-2-yl)amino)-3-(5-hydroxy-6-oxo-1,6-dihydropyrimidin-4-yl)propan-2-yl)phenyl)ethynyl)benzyl)azetidine-3-carbonitrile;

6-(3-(((S)-1-fluoropropan-2-yl)amino)-2-(4-((4-((tetrahydro-1H-furo[3,4-c]pyrrol-5(3H)-yl)methyl)phenyl)ethynyl)phenyl)propyl)-5-hydroxypyrimidin-4(3H)-one;

6-((2R)-3-(((S)-1-fluoropropan-2-yl)amino)-2-(4-((4-((tetrahydro-1H-furo[3,4-c]pyrrol-5(3H)-yl)methyl)phenyl)ethynyl)phenyl)propyl)-5-hydroxypyrimidin-4(3H)-one;

6-((2S)-3-(((S)-1-fluoropropan-2-yl)amino)-2-(4-((4-((tetrahydro-1H-furo[3,4-c]pyrrol-5(3H)-yl)methyl)phenyl)ethynyl)phenyl)propyl)-5-hydroxypyrimidin-4(3H)-one;

6-(3-(((S)-1-fluoropropan-2-yl)amino)-2-(4-((4-(((R)-3-methoxypyrrolidin-1-yl)methyl)phenyl)ethynyl)phenyl)propyl)-5-hydroxypyrimidin-4(3H)-one;

6-((R)-3-(((S)-1-fluoropropan-2-yl)amino)-2-(4-((4-(((R)-3-methoxypyrrolidin-1-yl)methyl)phenyl)ethynyl)phenyl)propyl)-5-hydroxypyrimidin-4(3H)-one;

6-((S)3-(((S)-1-fluoropropan-2-yl)amino)-2-(4-((4-(((R)-3-methoxypyrrolidin-1-yl)methyl)phenyl)ethynyl)phenyl)propyl)-5-hydroxypyrimidin-4(3H)-one;

6-(3-(((S)-1-fluoropropan-2-yl)amino)-2-(4-((4-(((S)-3-methoxypyrrolidin-1-yl)methyl)phenyl)ethynyl)phenyl)propyl)-5-hydroxypyrimidin-4(3H)-one;

6-((R)-3-(((S)-1-fluoropropan-2-yl)amino)-2-(4-((4-(((S)-3-methoxypyrrolidin-1-yl)methyl)phenyl)ethynyl)phenyl)propyl)-5-hydroxypyrimidin-4(3H)-one;

6-((S)-3-(((S)-1-fluoropropan-2-yl)amino)-2-(4-((4-(((S)-3-methoxypyrrolidin-1-yl)methyl)phenyl)ethynyl)phenyl)propyl)-5-hydroxypyrimidin-4(3H)-one;

(3R)-1-(4-((4-(1-(((S)-1-fluoropropan-2-yl)amino)-3-(5-hydroxy-6-oxo-1,6-dihydropyrimidin-4-yl)propan-2-yl)phenyl)ethynyl)benzyl)pyrrolidine-3-carbonitrile;

(3S)-1-(4-((4-(1-(((S)-1-fluoropropan-2-yl)amino)-3-(5-hydroxy-6-oxo-1,6-dihydropyrimidin-4-yl)propan-2-yl)phenyl)ethynyl)benzyl)pyrrolidine-3-carbonitrile;

(S)-1-(4-((4-((R)-1-(((S)-1-fluoropropan-2-yl)amino)-3-(5-hydroxy-6-oxo-1,6-dihydropyrimidin-4-yl)propan-2-yl)phenyl)ethynyl)benzyl)pyrrolidine-3-carbonitrile;

(S)-1-(4-((4-((S)-1-(((S)-1-fluoropropan-2-yl)amino)-3-(5-hydroxy-6-oxo-1,6-dihydropyrimidin-4-yl)propan-2-yl)phenyl)ethynyl)benzyl)pyrrolidine-3-carbonitrile;

6-(3-(((S)-1-fluoropropan-2-yl)amino)-2-(4-((4-((oxetan-3-ylamino)methyl)phenyl)ethynyl)phenyl)propyl)-5-hydroxypyrimidin-4(3H)-one;

2-(1-(4-((4-(1-(((S)-1-fluoropropan-2-yl)amino)-3-(5-hydroxy-6-oxo-1,6-dihydropyrimidin-4-yl)propan-2-yl)phenyl)ethynyl)benzyl)azetidin-3-yl)acetonitrile;

2-(1-(4-((4-((R)-1-(((S)-1-fluoropropan-2-yl)amino)-3-(5-hydroxy-6-oxo-1,6-dihydropyrimidin-4-yl)propan-2-yl)phenyl)ethynyl)benzyl)azetidin-3-yl)acetonitrile;

2-(1-(4-((4-((S)-1-(((S)-1-fluoropropan-2-yl)amino)-3-(5-hydroxy-6-oxo-1,6-dihydropyrimidin-4-yl)propan-2-yl)phenyl)ethynyl)benzyl)azetidin-3-yl)acetonitrile;

3-((3-(5-hydroxy-6-oxo-1,6-dihydropyrimidin-4-yl)-2-(4-((4-(morpholinomethyl)phenyl)ethynyl)phenyl)propyl)amino)butanenitrile;

(3S)-3-((3-(5-hydroxy-6-oxo-1,6-dihydropyrimidin-4-yl)-2-(4-((4-(morpholinomethyl)phenyl)ethynyl)phenyl)propyl)amino)butanenitrile;

(S)-3-(((S)-3-(5-hydroxy-6-oxo-1,6-dihydropyrimidin-4-yl)-2-(4-((4-(morpholinomethyl)phenyl)ethynyl)phenyl)propyl)amino)butanenitrile;

(S)-3-(((R)-3-(5-hydroxy-6-oxo-1,6-dihydropyrimidin-4-yl)-2-(4-((4-(morpholinomethyl)phenyl)ethynyl)phenyl)propyl)amino)butanenitrile;

(3R)-3-((3-(5-hydroxy-6-oxo-1,6-dihydropyrimidin-4-yl)-2-(4-((4-(morpholinomethyl)phenyl)ethynyl)phenyl)propyl)amino)butanenitrile;

(R)-3-(((S)-3-(5-hydroxy-6-oxo-1,6-dihydropyrimidin-4-yl)-2-(4-((4-(morpholinomethyl)phenyl)ethynyl)phenyl)propyl)amino)butanenitrile;

(R)-3-(((R)-3-(5-hydroxy-6-oxo-1,6-dihydropyrimidin-4-yl)-2-(4-((4-(morpholinomethyl)phenyl)ethynyl)phenyl)propyl)amino)butanenitrile;

6-(3-((2-fluoropropyl)amino)-2-(4-((4-((3-methoxyazetidin-1-yl)methyl)phenyl)ethynyl)phenyl)propyl)-5-hydroxypyrimidin-4(3H)-one;

1-(3-(5-hydroxy-6-oxo-1,6-dihydropyrimidin-4-yl)-2-(4-((4-(morpholinomethyl)phenyl)ethynyl)phenyl)propyl)azetidine-3-carbonitrile;

(R)-1-(3-(5-hydroxy-6-oxo-1,6-dihydropyrimidin-4-yl)-2-(4-((4-(morpholinomethyl)phenyl)ethynyl)phenyl)propyl)azetidine-3-carbonitrile;

(S)-1-(3-(5-hydroxy-6-oxo-1,6-dihydropyrimidin-4-yl)-2-(4-((4-(morpholinomethyl)phenyl)ethynyl)phenyl)propyl)azetidine-3-carbonitrile;

6-(3-((3-fluoropropyl)amino)-2-(4-((4-(morpholinomethyl)phenyl)ethynyl)phenyl)propyl)-5-hydroxypyrimidin-4(3H)-one;

(R)-6-(3-((3-fluoropropyl)amino)-2-(4-((4-(morpholinomethyl)phenyl)ethynyl)phenyl)propyl)-5-hydroxypyrimidin-4(3H)-one;

(S)-6-(3-((3-fluoropropyl)amino)-2-(4-((4-(morpholinomethyl)phenyl)ethynyl)phenyl)propyl)-5-hydroxypyrimidin-4(3H)-one;

6-(3-(((S)-1-fluoropropan-2-yl)amino)-2-(4-((4-((((R)-tetrahydrofuran-3-yl)amino)methyl)phenyl)ethynyl)phenyl)propyl)-5-hydroxypyrimidin-4(3H)-one;

6-((R)-3-(((S)-1-fluoropropan-2-yl)amino)-2-(4-((4-((((R)-tetrahydrofuran-3-yl)amino)methyl)phenyl)ethynyl)phenyl)propyl)-5-hydroxypyrimidin-4(3H)-one;

6-((S)-3-(((S)-1-fluoropropan-2-yl)amino)-2-(4-((4-((((R)-tetrahydrofuran-3-yl)amino)methyl)phenyl)ethynyl)phenyl)propyl)-5-hydroxypyrimidin-4(3H)-one;

6-(3-(((S)-1-fluoropropan-2-yl)amino)-2-(4-((4-((((S)-tetrahydrofuran-3-yl)amino)methyl)phenyl)ethynyl)phenyl)propyl)-5-hydroxypyrimidin-4(3H)-one;

6-((R)-3-(((S)-1-fluoropropan-2-yl)amino)-2-(4-((4-((((S)-tetrahydrofuran-3-yl)amino)methyl)phenyl)ethynyl)phenyl)propyl)-5-hydroxypyrimidin-4(3H)-one;

6-((S)-3-(((S)-1-fluoropropan-2-yl)amino)-2-(4-((4-((((S)-tetrahydrofuran-3-yl)amino)methyl)phenyl)ethynyl)phenyl)propyl)-5-hydroxypyrimidin-4(3H)-one;

6-(3-((3,3-difluorocyclobutyl)amino)-2-(4-((4-(morpholinomethyl)phenyl)ethynyl)phenyl)propyl)-5-hydroxypyrimidin-4(3H)-one;

(R)-6-(3-((3,3-difluorocyclobutyl)amino)-2-(4-((4-(morpholinomethyl)phenyl)ethynyl)phenyl)propyl)-5-hydroxypyrimidin-4(3H)-one;

(S)-6-(3-((3,3-difluorocyclobutyl)amino)-2-(4-((4-(morpholinomethyl)phenyl)ethynyl)phenyl)propyl)-5-hydroxypyrimidin-4(3H)-one;

6-(3-((2,2-difluoroethyl)amino)-2-(4-((4-(morpholinomethyl)phenyl)ethynyl)phenyl)propyl)-5-hydroxypyrimidin-4(3H)-one;

(R)-6-(3-((2,2-difluoroethyl)amino)-2-(4-((4-(morpholinomethyl)phenyl)ethynyl)phenyl)propyl)-5-hydroxypyrimidin-4(3H)-one;

(S)-6-(3-((2,2-difluoroethyl)amino)-2-(4-((4-(morpholinomethyl)phenyl)ethynyl)phenyl)propyl)-5-hydroxypyrimidin-4(3H)-one;

6-(3-(cyclopropylamino)-2-(4-((4-(morpholinomethyl)phenyl)ethynyl)phenyl)propyl)-5-hydroxypyrimidin-4(3H)-one;

(R)-6-(3-(cyclopropylamino)-2-(4-((4-(morpholinomethyl)phenyl)ethynyl)phenyl)propyl)-5-hydroxypyrimidin-4(3H)-one;

(S)-6-(3-(cyclopropylamino)-2-(4-((4-(morpholinomethyl)phenyl)ethynyl)phenyl)propyl)-5-hydroxypyrimidin-4(3H)-one;

(4S)-3-(3-(5-hydroxy-6-oxo-1,6-dihydropyrimidin-4-yl)-2-(4-((4-((3-methoxyazetidin-1-yl)methyl)phenyl)ethynyl)phenyl)propyl)-4-methyloxazolidin-2-one;

(S)-3-((S)-3-(5-hydroxy-6-oxo-1,6-dihydropyrimidin-4-yl)-2-(4-((4-((3-methoxyazetidin-1-yl)methyl)phenyl)ethynyl)phenyl)propyl)-4-methyloxazolidin-2-one;

(S)-3-((R)-3-(5-hydroxy-6-oxo-1,6-dihydropyrimidin-4-yl)-2-(4-((4-((3-methoxyazetidin-1-yl)methyl)phenyl)ethynyl)phenyl)propyl)-4-methyloxazolidin-2-one;

(3S)-1-(4-((4-(1-((2,2-difluoroethyl)amino)-3-(5-hydroxy-6-oxo-1,6-dihydropyrimidin-4-yl)propan-2-yl)phenyl)ethynyl)benzyl)pyrrolidine-3-carbonitrile;

6-(2-(4-((4-((2-oxa-6-azaspiro[3.3]heptan-6-yl)methyl)phenyl)ethynyl)phenyl)-3-(((S)-1-fluoropropan-2-yl)amino)propyl)-5-hydroxypyrimidin-4(3H)-one;

6-(3-((2-chloropropyl)amino)-2-(4-((4-(((R)-3-methoxypyrrolidin-1-yl)methyl)phenyl)ethynyl)phenyl)propyl)-5-hydroxypyrimidin-4(3H)-one;

6-(3-(((S)-1-fluoropropan-2-yl)amino)-2-(4-((4-((3-(oxetan-3-yl)azetidin-1-yl)methyl)phenyl)ethynyl)phenyl)propyl)-5-hydroxypyrimidin-4(3H)-one;

6-(2-(4-((4-((6-oxa-2-azaspiro[3.4]octan-2-yl)methyl)phenyl)ethynyl)phenyl)-3-(((S)-1-fluoropropan-2-yl)amino)propyl)-5-hydroxypyrimidin-4(3H)-one;

5-hydroxy-6-(3-((2-(methylsulfonyl)ethyl)amino)-2-(4-((4-(morpholinomethyl)phenyl)ethynyl)phenyl)propyl)pyrimidin-4(3H)-one;

5-hydroxy-6-(3-((2-hydroxyethyl)amino)-2-(4-((4-(morpholinomethyl)phenyl)ethynyl)phenyl)propyl)pyrimidin-4(3H)-one;

3-((3-(5-hydroxy-6-oxo-1,6-dihydropyrimidin-4-yl)-2-(4-((4-(morpholinomethyl)phenyl)ethynyl)phenyl)propyl)amino)propanenitrile;

6-(3-((2,2-difluoroethyl)amino)-2-(4-((4-(morpholinomethyl)phenyl)ethynyl)phenyl)butyl)-5-hydroxypyrimidin-4(3H)-one;

6-(2-(4-((4-((1-oxa-6-azaspiro[3.3]heptan-6-yl)methyl)phenyl)ethynyl)phenyl)-3-(((S)-1-fluoropropan-2-yl)amino)propyl)-5-hydroxypyrimidin-4(3H)-one;

6-((R)-2-(4-((4-((1-oxa-6-azaspiro[3.3]heptan-6-yl)methyl)phenyl)ethynyl)phenyl)-3-(((S)-1-fluoropropan-2-yl)amino)propyl)-5-hydroxypyrimidin-4(3H)-one;

6-((S)-2-(4-((4-((1-oxa-6-azaspiro[3.3]heptan-6-yl)methyl)phenyl)ethynyl)phenyl)-3-(((S)-1-fluoropropan-2-yl)amino)propyl)-5-hydroxypyrimidin-4(3H)-one;

3-((2-(4-((4-((3-(cyanomethyl)azetidin-1-yl)methyl)phenyl)ethynyl)phenyl)-3-(5-hydroxy-6-oxo-1,6-dihydropyrimidin-4-yl)propyl)amino)propanenitrile;

6-(3-((2-fluoropropyl)amino)-2-(4-((4-(((R)-3-methoxypyrrolidin-1-yl)methyl)phenyl)ethynyl)phenyl)propyl)-5-hydroxypyrimidin-4(3H)-one;

6-((2R)-3-((2-fluoropropyl)amino)-2-(4-((4-(((R)-3-methoxypyrrolidin-1-yl)methyl)phenyl)ethynyl)phenyl)propyl)-5-hydroxypyrimidin-4(3H)-one;

6-((2S)-3-((2-fluoropropyl)amino)-2-(4-((4-(((R)-3-methoxypyrrolidin-1-yl)methyl)phenyl)ethynyl)phenyl)propyl)-5-hydroxypyrimidin-4(3H)-one;

6-(3-((2-fluoropropyl)amino)-2-(4-((4-(2-morpholinoethyl)phenyl)ethynyl)phenyl)propyl)-5-hydroxypyrimidin-4(3H)-one;

6-(2-((3-fluoropropyl)amino)-2-(4-((4-(morpholinomethyl)phenyl)ethynyl)phenyl)ethyl)-5-hydroxypyrimidin-4(3H)-one;

(R)-6-(2-((3-fluoropropyl)amino)-2-(4-((4-(morpholinomethyl)phenyl)ethynyl)phenyl)ethyl)-5-hydroxypyrimidin-4(3H)-one;

(S)-6-(2-((3-fluoropropyl)amino)-2-(4-((4-(morpholinomethyl)phenyl)ethynyl)phenyl)ethyl)-5-hydroxypyrimidin-4(3H)-one;

6-(2-((1-fluoropropan-2-yl)amino)-2-(4-((4-(morpholinomethyl)phenyl)ethynyl)phenyl)ethyl)-5-hydroxypyrimidin-4(3H)-one;

6-((2R)-2-((1-fluoropropan-2-yl)amino)-2-(4-((4-(morpholinomethyl)phenyl)ethynyl)phenyl)ethyl)-5-hydroxypyrimidin-4(3H)-one;

6-((2S)-2-((1-fluoropropan-2-yl)amino)-2-(4-((4-(morpholinomethyl)phenyl)ethynyl)phenyl)ethyl)-5-hydroxypyrimidin-4(3H)-one;

6-(3-(((S)-1-fluoropropan-2-yl)amino)-2-(4-((4-((3-methoxyazetidin-1-yl)methyl)phenyl)ethynyl)phenyl)-2-methylpropyl)-5-hydroxypyrimidin-4(3H)-one;

5-hydroxy-6-(3-(((S)-1-hydroxypropan-2-yl)amino)-2-(4-((4-((((S)-tetrahydrofuran-3-yl)amino)methyl)phenyl)ethynyl)phenyl)propyl)pyrimidin-4(3H)-one;

6-(2-(4-((4-(((S)-2-(aminomethyl)pyrrolidin-1-yl)methyl)phenyl)ethynyl)phenyl)-3-hydroxypropyl)-5-hydroxypyrimidin-4(3H)-one;

6-((R)-2-(4-((4-(((S)-2-(aminomethyl)pyrrolidin-1-yl)methyl)phenyl)ethynyl)phenyl)-3-hydroxypropyl)-5-hydroxypyrimidin-4(3H)-one;

6-((S)-2-(4-((4-(((S)-2-(aminomethyl)pyrrolidin-1-yl)methyl)phenyl)ethynyl)phenyl)-3-hydroxypropyl)-5-hydroxypyrimidin-4(3H)-one;

6-(2-(4-((4-(((R)-2-(aminomethyl)pyrrolidin-1-yl)methyl)phenyl)ethynyl)phenyl)-3-hydroxypropyl)-5-hydroxypyrimidin-4(3H)-one;

5-hydroxy-6-(3-hydroxy-2-(4-((4-(((1-imino-1-oxidohexahydro-1l6-thiopyran-4-yl)amino)methyl)phenyl)ethynyl)phenyl)propyl)pyrimidin-4(3H)-one;

5-hydroxy-6-(3-hydroxy-2-(4-((4-((((1S,3R)-1-imino-1-oxidotetrahydro-1H-1l6-thiophen-3-yl)amino)methyl)phenyl)ethynyl)phenyl)propyl)pyrimidin-4(3H)-one;

5-hydroxy-6-(3-hydroxy-2-(4-((4-((((1R,3S)-1-imino-1-oxidotetrahydro-1H-1l6-thiophen-3-yl)amino)methyl)phenyl)ethynyl)phenyl)propyl)pyrimidin-4(3H)-one;

5-hydroxy-6-(3-hydroxy-2-(4-((4-((4-(2-hydroxyacetyl)piperazin-1-yl)methyl)phenyl)ethynyl)phenyl)propyl)pyrimidin-4(3H)-one;

6-(2-(4-((4-((((R)-1-(cyclopropanecarbonyl)pyrrolidin-3-yl)amino)methyl)phenyl)ethynyl)phenyl)-3-hydroxypropyl)-5-hydroxypyrimidin-4(3H)-one;

2-hydroxy-N-(4-((4-(1-hydroxy-3-(5-hydroxy-6-oxo-1,6-dihydropyrimidin-4-yl)propan-2-yl)phenyl)ethynyl)benzyl)-N-((R)-pyrrolidin-3-yl)acetamide;

5-hydroxy-6-(3-hydroxy-2-(4-((4-((((R)-1-(2-hydroxyethyl)pyrrolidin-3-yl)amino)methyl)phenyl)ethynyl)phenyl)propyl)pyrimidin-4(3H)-one;

2-((3R)-3-((4-((4-(1-hydroxy-3-(5-hydroxy-6-oxo-1,6-dihydropyrimidin-4-yl)propan-2-yl)phenyl)ethynyl)benzyl)amino)pyrrolidin-1-yl)acetic acid;

5-hydroxy-6-(3-hydroxy-2-(4-((4-(((1-(2-hydroxyacetyl)piperidin-4-yl)amino)methyl)phenyl)ethynyl)phenyl)propyl)pyrimidin-4(3H)-one;

(R)-5-hydroxy-6-(3-hydroxy-2-(4-((4-(((1-(2-hydroxyacetyl)piperidin-4-yl)amino)methyl)phenyl)ethynyl)phenyl)propyl)pyrimidin-4(3H)-one;

(S)-5-hydroxy-6-(3-hydroxy-2-(4-((4-(((1-(2-hydroxyacetyl)piperidin-4-yl)amino)methyl)phenyl)ethynyl)phenyl)propyl)pyrimidin-4(3H)-one;

2-hydroxy-N-(((2S)-1-(4-((4-(1-hydroxy-3-(5-hydroxy-6-oxo-1,6-dihydropyrimidin-4-yl)propan-2-yl)phenyl)ethynyl)benzyl)pyrrolidin-2-yl)methyl)acetamide;

6-(3-(3-fluoroazetidin-1-yl)-2-(4-((4-((3-methoxyazetidin-1-yl)methyl)phenyl)ethynyl)phenyl)propyl)-5-hydroxypyrimidin-4(3H)-one;

(R)-6-(3-(3-fluoroazetidin-1-yl)-2-(4-((4-((3-methoxyazetidin-1-yl)methyl)phenyl)ethynyl)phenyl)propyl)-5-hydroxypyrimidin-4(3H)-one;

(S)-6-(3-(3-fluoroazetidin-1-yl)-2-(4-((4-((3-methoxyazetidin-1-yl)methyl)phenyl)ethynyl)phenyl)propyl)-5-hydroxypyrimidin-4(3H)-one;

5-hydroxy-6-(2-(4-((4-(morpholinomethyl)phenyl)ethynyl)phenyl)-3-(((R)-tetrahydrofuran-3-yl)amino)propyl)pyrimidin-4(3H)-one;

5-hydroxy-6-((R)-2-(4-((4-(morpholinomethyl)phenyl)ethynyl)phenyl)-3-(((R)-tetrahydrofuran-3-yl)amino)propyl)pyrimidin-4(3H)-one;

5-hydroxy-6-((S)-2-(4-((4-(morpholinomethyl)phenyl)ethynyl)phenyl)-3-(((R)-tetrahydrofuran-3-yl)amino)propyl)pyrimidin-4(3H)-one;

5-hydroxy-6-(3-((2-methoxyethyl)amino)-2-(4-((4-(morpholinomethyl)phenyl)ethynyl)phenyl)propyl)pyrimidin-4(3H)-one;

(R)-5-hydroxy-6-(3-((2-methoxyethyl)amino)-2-(4-((4-(morpholinomethyl)phenyl)ethynyl)phenyl)propyl)pyrimidin-4(3H)-one;

(S)-5-hydroxy-6-(3-((2-methoxyethyl)amino)-2-(4-((4-(morpholinomethyl)phenyl)ethynyl)phenyl)propyl)pyrimidin-4(3H)-one;

5-hydroxy-6-(2-(4-((4-(morpholinomethyl)phenyl)ethynyl)phenyl)-3-(((S)-tetrahydrofuran-3-yl)amino)propyl)pyrimidin-4(3H)-one;

5-hydroxy-6-(3-(((S)-1-hydroxypropan-2-yl)amino)-2-(4-((4-(morpholinomethyl)phenyl)ethynyl)phenyl)propyl)pyrimidin-4(3H)-one;

5-hydroxy-6-((R)-3-(((S)-1-hydroxypropan-2-yl)amino)-2-(4-((4-(morpholinomethyl)phenyl)ethynyl)phenyl)propyl)pyrimidin-4(3H)-one;

5-hydroxy-6-((S)-3-(((S)-1-hydroxypropan-2-yl)amino)-2-(4-((4-(morpholinomethyl)phenyl)ethynyl)phenyl)propyl)pyrimidin-4(3H)-one;

5-hydroxy-6-(3-(((R)-1-hydroxypropan-2-yl)amino)-2-(4-((4-(morpholinomethyl)phenyl)ethynyl)phenyl)propyl)pyrimidin-4(3H)-one;

5-hydroxy-6-((R)-3-(((R)-1-hydroxypropan-2-yl)amino)-2-(4-((4-(morpholinomethyl)phenyl)ethynyl)phenyl)propyl)pyrimidin-4(3H)-one;

5-hydroxy-6-((S)-3-(((R)-1-hydroxypropan-2-yl)amino)-2-(4-((4-(morpholinomethyl)phenyl)ethynyl)phenyl)propyl)pyrimidin-4(3H)-one;

6-(2-((3-chloropropyl)amino)-2-(4-((4-(morpholinomethyl)phenyl)ethynyl)phenyl)ethyl)-5-hydroxypyrimidin-4(3H)-one;

6-(2-amino-2-(4-((4-((((R)-tetrahydrofuran-3-yl)amino)methyl)phenyl)ethynyl)phenyl)ethyl)-5-hydroxypyrimidin-4(3H)-one;

6-(2-amino-2-(4-((4-((4-methoxypiperidin-1-yl)methyl)phenyl)ethynyl)phenyl)ethyl)-5-hydroxypyrimidin-4(3H)-one;

(R)-5-hydroxy-6-(3-(3-methoxyazetidin-1-yl)-2-(4-((4-((3-methoxyazetidin-1-yl)methyl)phenyl)ethynyl)phenyl)propyl)pyrimidin-4(3H)-one;

(S)-5-hydroxy-6-(3-(3-methoxyazetidin-1-yl)-2-(4-((4-((3-methoxyazetidin-1-yl)methyl)phenyl)ethynyl)phenyl)propyl)pyrimidin-4(3H)-one;

6-(3-(azetidin-1-yl)-2-(4-((4-(morpholinomethyl)phenyl)ethynyl)phenyl)propyl)-5-hydroxypyrimidin-4(3H)-one;

6-(2-(4-((4-(((1,1-dioxidotetrahydrothiophen-3-yl)amino)methyl)phenyl)ethynyl)phenyl)-3-(((S)-1-fluoropropan-2-yl)amino)propyl)-5-hydroxypyrimidin-4(3H)-one;

6-((2R)-2-(4-((4-(((1,1-dioxidotetrahydrothiophen-3-yl)amino)methyl)phenyl)ethynyl)phenyl)-3-(((S)-1-fluoropropan-2-yl)amino)propyl)-5-hydroxypyrimidin-4(3H)-one;

6-((2S)-2-(4-((4-(((1,1-dioxidotetrahydrothiophen-3-yl)amino)methyl)phenyl)ethynyl)phenyl)-3-(((S)-1-fluoropropan-2-yl)amino)propyl)-5-hydroxypyrimidin-4(3H)-one;

6-(3-(((S)-1-acetylpyrrolidin-3-yl)amino)-2-(4-((4-(morpholinomethyl)phenyl)ethynyl)phenyl)propyl)-5-hydroxypyrimidin-4(3H)-one;

6-((R)-3-(((S)-1-acetylpyrrolidin-3-yl)amino)-2-(4-((4-(morpholinomethyl)phenyl)ethynyl)phenyl)propyl)-5-hydroxypyrimidin-4(3H)-one;

6-((S)-3-(((S)-1-acetylpyrrolidin-3-yl)amino)-2-(4-((4-(morpholinomethyl)phenyl)ethynyl)phenyl)propyl)-5-hydroxypyrimidin-4(3H)-one;

6-(3-(((1H-pyrazol-5-yl)methyl)amino)-2-(4-((4-(morpholinomethyl)phenyl)ethynyl)phenyl)propyl)-5-hydroxypyrimidin-4(3H)-one;

6-((R)-3-(((1H-pyrazol-5-yl)methyl)amino)-2-(4-((4-(morpholinomethyl)phenyl)ethynyl)phenyl)propyl)-5-hydroxypyrimidin-4(3H)-one;

6-((S)-3-(((1H-pyrazol-5-yl)methyl)amino)-2-(4-((4-(morpholinomethyl)phenyl)ethynyl)phenyl)propyl)-5-hydroxypyrimidin-4(3H)-one;

6-(3-(((R)-1,1-dioxidotetrahydrothiophen-3-yl)amino)-2-(4-((4-(morpholinomethyl)phenyl)ethynyl)phenyl)propyl)-5-hydroxypyrimidin-4(3H)-one;

6-((R)-3-(((R)-1,1-dioxidotetrahydrothiophen-3-yl)amino)-2-(4-((4-(morpholinomethyl)phenyl)ethynyl)phenyl)propyl)-5-hydroxypyrimidin-4(3H)-one;

6-((S)-3-(((R)-1,1-dioxidotetrahydrothiophen-3-yl)amino)-2-(4-((4-(morpholinomethyl)phenyl)ethynyl)phenyl)propyl)-5-hydroxypyrimidin-4(3H)-one;

6-(3-(((S)-1,1-dioxidotetrahydrothiophen-3-yl)amino)-2-(4-((4-(morpholinomethyl)phenyl)ethynyl)phenyl)propyl)-5-hydroxypyrimidin-4(3H)-one;

6-((R)-3-(((S)-1,1-dioxidotetrahydrothiophen-3-yl)amino)-2-(4-((4-(morpholinomethyl)phenyl)ethynyl)phenyl)propyl)-5-hydroxypyrimidin-4(3H)-one;

6-((S)-3-(((S)-1,1-dioxidotetrahydrothiophen-3-yl)amino)-2-(4-((4-(morpholinomethyl)phenyl)ethynyl)phenyl)propyl)-5-hydroxypyrimidin-4(3H)-one;

5-hydroxy-6-(3-methoxy-2-(4-((4-(morpholinomethyl)phenyl)ethynyl)phenyl)propyl)pyrimidin-4(3H)-one;

N-(2,2-difluoroethyl)-3-(5-hydroxy-6-oxo-1,6-dihydropyrimidin-4-yl)-2-(6-((4-(morpholinomethyl)phenyl)ethynyl)-3-oxo-1H-pyrrolo[1,2-c]imidazol-2(3H)-yl)propanamide;

methyl 3-(5-hydroxy-6-oxo-1,6-dihydropyrimidin-4-yl)-2-(6-((4-(morpholinomethyl)phenyl)ethynyl)-3-oxo-1H-pyrrolo[1,2-c]imidazol-2(3H)-yl)propanoate;

2-(1-hydroxy-3-(5-hydroxy-6-oxo-1,6-dihydropyrimidin-4-yl)propan-2-yl)-6-((4-(morpholinomethyl)phenyl)ethynyl)-1,2-dihydro-3H-pyrrolo[1,2-c]imidazol-3-one;

5-hydroxy-6-(3-hydroxy-2-(4-((1-((tetrahydro-2H-pyran-4-yl)methyl)-1H-pyrazol-4-yl)ethynyl)phenyl)propyl)pyrimidin-4(3H)-one;

5-hydroxy-6-(3-hydroxy-2-(4-((6-(morpholinomethyl)pyridin-3-yl)ethynyl)phenyl)propyl)pyrimidin-4(3H)-one;

5-hydroxy-6-(3-hydroxy-2-(5-((4-(morpholinomethyl)phenyl)ethynyl)pyridin-2-yl)propyl)pyrimidin-4(3H)-one;

5-hydroxy-6-(3-hydroxy-2-(4-((1-methyl-1H-pyrazol-4-yl)ethynyl)phenyl)propyl)pyrimidin-4(3H)-one;

5-hydroxy-6-(3-hydroxy-2-(4-((E)-4-((((S)-tetrahydrofuran-3-yl)amino)methyl)styryl)phenyl)propyl)pyrimidin-4(3H)-one;

6-(3-((2-fluoroethyl)amino)-2-(4-((1-methyl-1H-pyrazol-4-yl)ethynyl)phenyl)propyl)-5-hydroxypyrimidin-4(3H)-one;

6-(2-amino-2-(4-((1-methyl-1H-pyrazol-4-yl)ethynyl)phenyl)ethyl)-5-hydroxypyrimidin-4(3H)-one;

5-hydroxy-6-(3-hydroxy-2-(4-((1-(oxetan-3-yl)-1H-pyrazol-4-yl)ethynyl)phenyl)propyl)pyrimidin-4(3H)-one;

5-hydroxy-6-(3-hydroxy-2-(4-((1-(tetrahydro-2H-pyran-4-yl)-1H-pyrazol-4-yl)ethynyl)phenyl)propyl)pyrimidin-4(3H)-one;

2-(1-hydroxy-3-(5-hydroxy-6-oxo-1,6-dihydropyrimidin-4-yl)propan-2-yl)-6-(4-(2-morpholinoethyl)phenyl)-1,2-dihydro-3H-pyrrolo[1,2-c]imidazol-3-one;

5-hydroxy-6-((S)-3-hydroxy-2-(4-((trans-4-(morpholinomethyl)cyclohexyl)ethynyl)phenyl)propyl)pyrimidin-4(3H)-one;

5-hydroxy-6-((R)-3-hydroxy-2-(4-((trans-4-(morpholinomethyl)cyclohexyl)ethynyl)phenyl)propyl)pyrimidin-4(3H)-one;

6-(3-((2-fluoroethyl)amino)-2-(4-((1-(tetrahydro-2H-pyran-4-yl)-1H-pyrazol-4-yl)ethynyl)phenyl)propyl)-5-hydroxypyrimidin-4(3H)-one;

6-(3-((2-fluoroethyl)amino)-2-(4-((1-((tetrahydro-2H-pyran-4-yl)methyl)-1H-pyrazol-4-yl)ethynyl)phenyl)propyl)-5-hydroxypyrimidin-4(3H)-one;

6-(3-((2-fluoroethyl)amino)-2-(4-(imidazo[1,5-a]pyridin-7-ylethynyl)phenyl)propyl)-5-hydroxypyrimidin-4(3H)-one;

6-(3-((2-fluoroethyl)amino)-2-(4-((1-(oxetan-3-yl)-1H-pyrazol-4-yl)ethynyl)phenyl)propyl)-5-hydroxypyrimidin-4(3H)-one;

5-hydroxy-6-((5-((4-(morpholinomethyl)phenyl)ethynyl)-2,3-dihydro-1H-inden-1-yl)methyl)pyrimidin-4(3H)-one;

3-((5-hydroxy-6-oxo-1,6-dihydropyrimidin-4-yl)methyl)-6-((4-(morpholinomethyl)phenyl)ethynyl)isoindolin-1-one;

5-hydroxy-6-(3-hydroxy-2-(4-((4-(morpholinomethyl)phenyl)ethynyl)-2-oxopyridin-1(2H)-yl)propyl)pyrimidin-4(3H)-one;

3-(5-hydroxy-6-oxo-1,6-dihydropyrimidin-4-yl)-2-(6-(4-(2-morpholinoethyl)phenyl)-3-oxo-1H-pyrrolo[1,2-c]imidazol-2(3H)-yl)propanoic acid;

6-(2-([1,1'-biphenyl]-4-yl)-3-hydroxypropyl)-5-hydroxypyrimidin-4(3H)-one;

6-(2-amino-2-(4'-(2-morpholinoethyl)-[1,1'-biphenyl]-4-yl)ethyl)-5-hydroxypyrimidin-4(3H)-one;

6-(3-(3-fluoroazetidin-1-yl)-2-(4-((4-(morpholinomethyl)phenyl)ethynyl)phenyl)propyl)-5-hydroxypyrimidin-4(3H)-one;

(R)-6-(3-(3-fluoroazetidin-1-yl)-2-(4-((4-(morpholinomethyl)phenyl)ethynyl)phenyl)propyl)-5-hydroxypyrimidin-4(3H)-one;

(S)-6-(3-(3-fluoroazetidin-1-yl)-2-(4-((4-(morpholinomethyl)phenyl)ethynyl)phenyl)propyl)-5-hydroxypyrimidin-4(3H)-one;

5-hydroxy-6-(3-hydroxy-2-(4-((4-((3-methoxyazetidin-1-yl)methyl)phenyl)ethynyl)phenyl)propyl)pyrimidin-4(3H)-one ;

(S)-5-hydroxy-6-(3-hydroxy-2-(4-((4-((3-methoxyazetidin-1-yl)methyl)phenyl)ethynyl)phenyl)propyl)pyrimidin-4(3H)-one;

(R)-5-hydroxy-6-(3-hydroxy-2-(4-((4-((3-methoxyazetidin-1-yl)methyl)phenyl)ethynyl)phenyl)propyl)pyrimidin-4(3H)-one;

(S)-1-(3-(5-hydroxy-6-oxo-1,6-dihydropyrimidin-4-yl)-2-(4-((4-((3-methoxyazetidin-1-yl)methyl)phenyl)ethynyl)phenyl)propyl)azetidine-3-carbonitrile;

(R)-1-(3-(5-hydroxy-6-oxo-1,6-dihydropyrimidin-4-yl)-2-(4-((4-((3-methoxyazetidin-1-yl)methyl)phenyl)ethynyl)phenyl)propyl)azetidine-3-carbonitrile;

6-(3-(cyclopropyl(methyl)amino)-2-(4-((4-((3-methoxyazetidin-1-yl)methyl)phenyl)ethynyl)phenyl)propyl)-5-hydroxypyrimidin-4(3H)-one;

(R)-6-(3-(cyclopropyl(methyl)amino)-2-(4-((4-((3-methoxyazetidin-1-yl)methyl)phenyl)ethynyl)phenyl)propyl)-5-hydroxypyrimidin-4(3H)-one;

(S)-6-(3-(cyclopropyl(methyl)amino)-2-(4-((4-((3-methoxyazetidin-1-yl)methyl)phenyl)ethynyl)phenyl)propyl)-5-hydroxypyrimidin-4(3H)-one;

6-(3-((1-fluoro-2-methylpropan-2-yl)amino)-2-(4-((4-((3-methoxyazetidin-1-yl)methyl)phenyl)ethynyl)phenyl)propyl)-5-hydroxypyrimidin-4(3H)-one;

(R)-6-(3-((1-fluoro-2-methylpropan-2-yl)amino)-2-(4-((4-((3-methoxyazetidin-1-yl)methyl)phenyl)ethynyl)phenyl)propyl)-5-hydroxypyrimidin-4(3H)-one;

(S)-6-(3-((1-fluoro-2-methylpropan-2-yl)amino)-2-(4-((4-((3-methoxyazetidin-1-yl)methyl)phenyl)ethynyl)phenyl)propyl)-5-hydroxypyrimidin-4(3H)-one;

6-(3-(cyclopropylamino)-2-(4-((4-((3-methoxyazetidin-1-yl)methyl)phenyl)ethynyl)phenyl)propyl)-5-hydroxypyrimidin-4(3H)-one;

(R)-6-(3-(cyclopropylamino)-2-(4-((4-((3-methoxyazetidin-1-yl)methyl)phenyl)ethynyl)phenyl)propyl)-5-hydroxypyrimidin-4(3H)-one;

(S)-6-(3-(cyclopropylamino)-2-(4-((4-((3-methoxyazetidin-1-yl)methyl)phenyl)ethynyl)phenyl)propyl)-5-hydroxypyrimidin-4(3H)-one;

6-(3-(cyclopropylamino)-2-(2-fluoro-4-((4-((3-methoxyazetidin-1-yl)methyl)phenyl)ethynyl)phenyl)propyl)-5-hydroxypyrimidin-4(3H)-one;

(R)-6-(3-(cyclopropylamino)-2-(2-fluoro-4-((4-((3-methoxyazetidin-1-yl)methyl)phenyl)ethynyl)phenyl)propyl)-5-hydroxypyrimidin-4(3H)-one;

(S)-6-(3-(cyclopropylamino)-2-(2-fluoro-4-((4-((3-methoxyazetidin-1-yl)methyl)phenyl)ethynyl)phenyl)propyl)-5-hydroxypyrimidin-4(3H)-one;

6-(3-(cyclopropylamino)-2-(4-((4-((3-methoxyazetidin-1-yl)methyl)phenyl)ethynyl)phenyl)-2-methylpropyl)-5-hydroxypyrimidin-4(3H)-one;

(R)-6-(3-(cyclopropylamino)-2-(4-((4-((3-methoxyazetidin-1-yl)methyl)phenyl)ethynyl)phenyl)-2-methylpropyl)-5-hydroxypyrimidin-4(3H)-one;

(S)-6-(3-(cyclopropylamino)-2-(4-((4-((3-methoxyazetidin-1-yl)methyl)phenyl)ethynyl)phenyl)-2-methylpropyl)-5-hydroxypyrimidin-4(3H)-one;

5-hydroxy-6-(3-(3-hydroxyazetidin-1-yl)-2-(4-((4-(morpholinomethyl)phenyl)ethynyl)phenyl)propyl)pyrimidin-4(3H)-one;

(R)-5-hydroxy-6-(3-(3-hydroxyazetidin-1-yl)-2-(4-((4-(morpholinomethyl)phenyl)ethynyl)phenyl)propyl)pyrimidin-4(3H)-one;

(S)-5-hydroxy-6-(3-(3-hydroxyazetidin-1-yl)-2-(4-((4-(morpholinomethyl)phenyl)ethynyl)phenyl)propyl)pyrimidin-4(3H)-one;

6-(2-(2-fluoro-4-((4-(morpholinomethyl)phenyl)ethynyl)phenyl)-3-(3-hydroxyazetidin-1-yl)propyl)-5-hydroxypyrimidin-4(3H)-one;

(R)-6-(2-(2-fluoro-4-((4-(morpholinomethyl)phenyl)ethynyl)phenyl)-3-(3-hydroxyazetidin-1-yl)propyl)-5-hydroxypyrimidin-4(3H)-one;

(S)-6-(2-(2-fluoro-4-((4-(morpholinomethyl)phenyl)ethynyl)phenyl)-3-(3-hydroxyazetidin-1-yl)propyl)-5-hydroxypyrimidin-4(3H)-one;

6-(2-(4-((4-((((R)-1-acetylpyrrolidin-3-yl)amino)methyl)phenyl)ethynyl)phenyl)-3-hydroxypropyl)-5-hydroxypyrimidin-4(3H)-one;

6-((R)-2-(4-((4-((((R)-1-acetylpyrrolidin-3-yl)amino)methyl)phenyl)ethynyl)phenyl)-3-hydroxypropyl)-5-hydroxypyrimidin-4(3H)-one;

6-((S)-2-(4-((4-((((R)-1-acetylpyrrolidin-3-yl)amino)methyl)phenyl)ethynyl)phenyl)-3-hydroxypropyl)-5-hydroxypyrimidin-4(3H)-one;

(S)-1-(4-((4-((R)-1-(3-cyanoazetidin-1-yl)-3-(5-hydroxy-6-oxo-1,6-dihydropyrimidin-4-yl)propan-2-yl)phenyl)ethynyl)benzyl)pyrrolidine-3-carbonitrile;

(S)-1-(4-((4-((S)-1-(3-cyanoazetidin-1-yl)-3-(5-hydroxy-6-oxo-1,6-dihydropyrimidin-4-yl)propan-2-yl)phenyl)ethynyl)benzyl)pyrrolidine-3-carbonitrile;

6-(2-(2-fluoro-4-((4-(morpholinomethyl)phenyl)ethynyl)phenyl)-3-((3-fluoropropyl)amino)propyl)-5-hydroxypyrimidin-4(3H)-one;

(S)-6-(2-(2-fluoro-4-((4-(morpholinomethyl)phenyl)ethynyl)phenyl)-3-((3-fluoropropyl)amino)propyl)-5-hydroxypyrimidin-4(3H)-one;

(R)-6-(2-(2-fluoro-4-((4-(morpholinomethyl)phenyl)ethynyl)phenyl)-3-((3-fluoropropyl)amino)propyl)-5-hydroxypyrimidin-4(3H)-one;

6-(2-(2-fluoro-4-((4-((3-methoxyazetidin-1-yl)methyl)phenyl)ethynyl)phenyl)-3-(((S)-1-fluoropropan-2-yl)amino)propyl)-5-hydroxypyrimidin-4(3H)-one;

6-((R)-2-(2-fluoro-4-((4-((3-methoxyazetidin-1-yl)methyl)phenyl)ethynyl)phenyl)-3-(((S)-1-fluoropropan-2-yl)amino)propyl)-5-hydroxypyrimidin-4(3H)-one;

6-((S)-2-(2-fluoro-4-((4-((3-methoxyazetidin-1-yl)methyl)phenyl)ethynyl)phenyl)-3-(((S)-1-fluoropropan-2-yl)amino)propyl)-5-hydroxypyrimidin-4(3H)-one;

6-(2-(2-fluoro-4-((4-((tetrahydro-1H-furo[3,4-c]pyrrol-5(3H)-yl)methyl)phenyl)ethynyl)phenyl)-3-(((S)-1-fluoropropan-2-yl)amino)propyl)-5-hydroxypyrimidin-4(3H)-one;

6-((2R)-2-(2-fluoro-4-((4-((tetrahydro-1H-furo[3,4-c]pyrrol-5(3H)-yl)methyl)phenyl)ethynyl)phenyl)-3-(((S)-1-fluoropropan-2-yl)amino)propyl)-5-hydroxypyrimidin-4(3H)-one;

6-((2S)-2-(2-fluoro-4-((4-((tetrahydro-1H-furo[3,4-c]pyrrol-5(3H)-yl)methyl)phenyl)ethynyl)phenyl)-3-(((S)-1-fluoropropan-2-yl)amino)propyl)-5-hydroxypyrimidin-4(3H)-one;

2-hydroxy-N-(1-(4-((4-(1-hydroxy-3-(5-hydroxy-6-oxo-1,6-dihydropyrimidin-4-yl)propan-2-yl)phenyl)ethynyl)benzyl)piperidin-4-yl)acetamide;

(R)-2-hydroxy-N-(1-(4-((4-(1-hydroxy-3-(5-hydroxy-6-oxo-1,6-dihydropyrimidin-4-yl)propan-2-yl)phenyl)ethynyl)benzyl)piperidin-4-yl)acetamide;

(S)-2-hydroxy-N-(1-(4-((4-(1-hydroxy-3-(5-hydroxy-6-oxo-1,6-dihydropyrimidin-4-yl)propan-2-yl)phenyl)ethynyl)benzyl)piperidin-4-yl)acetamide;

5-hydroxy-6-((S)-3-hydroxy-2-(4-((4-(((2-hydroxyethyl)((S)-tetrahydrofuran-3-yl)amino)methyl)phenyl)ethynyl)phenyl)propyl)pyrimidin-4(3H)-one;

5-hydroxy-6-((S)-3-hydroxy-2-(4-((4-(((2-hydroxyethyl)((S)-tetrahydrofuran-3-yl)amino)methyl)phenyl)ethynyl)phenyl)propyl)pyrimidin-4(3H)-one;

6-(3-((1-fluoro-3-hydroxypropan-2-yl)amino)-2-(4-((4-((3-methoxyazetidin-1-yl)methyl)phenyl)ethynyl)phenyl)propyl)-5-hydroxypyrimidin-4(3H)-one;

5-hydroxy-6-((S)-3-(((S)-2-hydroxypropyl)amino)-2-(4-((4-(morpholinomethyl)phenyl)ethynyl)phenyl)propyl)pyrimidin-4(3H)-one;

5-hydroxy-6-((R)-3-(((S)-2-hydroxypropyl)amino)-2-(4-((4-(morpholinomethyl)phenyl)ethynyl)phenyl)propyl)pyrimidin-4(3H)-one;

5-hydroxy-6-((R)-3-(((R)-2-hydroxypropyl)amino)-2-(4-((4-(morpholinomethyl)phenyl)ethynyl)phenyl)propyl)pyrimidin-4(3H)-one;

5-hydroxy-6-((S)-3-(((R)-2-hydroxypropyl)amino)-2-(4-((4-(morpholinomethyl)phenyl)ethynyl)phenyl)propyl)pyrimidin-4(3H)-one;

6-(3-((2-fluoro-3-hydroxypropyl)amino)-2-(4-((4-((3-methoxyazetidin-1-yl)methyl)phenyl)ethynyl)phenyl)propyl)-5-hydroxypyrimidin-4(3H)-one;

(R)-5-hydroxy-6-(2-(4-((4-((3-methoxyazetidin-1-yl)methyl)phenyl)ethynyl)phenyl)-3-((1-methylcyclopropyl)amino)propyl)pyrimidin-4(3H)-one;

(S)-5-hydroxy-6-(2-(4-((4-((3-methoxyazetidin-1-yl)methyl)phenyl)ethynyl)phenyl)-3-((1-methylcyclopropyl)amino)propyl)pyrimidin-4(3H)-one;

6-(2-(4-((4-(1,2-dihydroxyethyl)phenyl)ethynyl)phenyl)-3-(((S)-1-fluoropropan-2-yl)amino)propyl)-5-hydroxypyrimidin-4(3H)-one;

6-((2R)-2-(4-((4-(1,2-dihydroxyethyl)phenyl)ethynyl)phenyl)-3-(((S)-1-fluoropropan-2-yl)amino)propyl)-5-hydroxypyrimidin-4(3H)-one;

6-((2S)-2-(4-((4-(1,2-dihydroxyethyl)phenyl)ethynyl)phenyl)-3-(((S)-1-fluoropropan-2-yl)amino)propyl)-5-hydroxypyrimidin-4(3H)-one;

5-hydroxy-6-((R)-3-hydroxy-2-(4-((4-((((R)-1-(methylsulfonyl)pyrrolidin-3-yl)amino)methyl)phenyl)ethynyl)phenyl)propyl)pyrimidin-4(3H)-one;

5-hydroxy-6-((S)-3-hydroxy-2-(4-((4-((((R)-1-(methylsulfonyl)pyrrolidin-3-yl)amino)methyl)phenyl)ethynyl)phenyl)propyl)pyrimidin-4(3H)-one;

5-hydroxy-6-(3-hydroxy-2-(4-((4-((((R)-1-(methylsulfonyl)pyrrolidin-3-yl)amino)methyl)phenyl)ethynyl)phenyl)propyl)pyrimidin-4(3H)-one;

N-((3R)-1-(4-((4-(1-hydroxy-3-(5-hydroxy-6-oxo-1,6-dihydropyrimidin-4-yl)propan-2-yl)phenyl)ethynyl)benzyl)pyrrolidin-3-yl)cyclopropanecarboxamide;

2-hydroxy-N-((3R)-1-(4-((4-(1-hydroxy-3-(5-hydroxy-6-oxo-1,6-dihydropyrimidin-4-yl)propan-2-yl)phenyl)ethynyl)benzyl)pyrrolidin-3-yl)acetamide;

6-(2-(4-((4-((2-(aminomethyl)morpholino)methyl)phenyl)ethynyl)phenyl)-3-hydroxypropyl)-5-hydroxypyrimidin-4(3H)-one;

5-hydroxy-6-(3-hydroxy-2-(4-((4-((piperidin-4-ylamino)methyl)phenyl)ethynyl)phenyl)propyl)pyrimidin-4(3H)-one;

5-hydroxy-6-(3-hydroxy-2-(4-((4-((methyl((R)-pyrrolidin-3-yl)amino)methyl)phenyl)ethynyl)phenyl)propyl)pyrimidin-4(3H)-one;

5-hydroxy-6-(3-hydroxy-2-(4-((4-((((R)-1-methylpyrrolidin-3-yl)amino)methyl)phenyl)ethynyl)phenyl)propyl)pyrimidin-4(3H)-one;

6-(2-(4-((4-((((R)-1-glycylpyrrolidin-3-yl)amino)methyl)phenyl)ethynyl)phenyl)-3-hydroxypropyl)-5-hydroxypyrimidin-4(3H)-one;

6-(2-(4-((1-glycylpiperidin-4-yl)ethynyl)phenyl)-3-hydroxypropyl)-5-hydroxypyrimidin-4(3H)-one;

5-hydroxy-6-(3-hydroxy-2-(4-((1-(2-hydroxyacetyl)piperidin-4-yl)ethynyl)phenyl)propyl)pyrimidin-4(3H)-one;

5-hydroxy-6-(2-(methylamino)-2-(4-((4-((((R)-tetrahydrofuran-3-yl)amino)methyl)phenyl)ethynyl)phenyl)ethyl)pyrimidin-4(3H)-one;

5-hydroxy-6-(3-hydroxy-2-(4-((4-(4-hydroxypiperidin-4-yl)phenyl)ethynyl)phenyl)propyl)pyrimidin-4(3H)-one;

(S)-5-hydroxy-6-(3-hydroxy-2-(4-((4-(4-hydroxypiperidin-4-yl)phenyl)ethynyl)phenyl)propyl)pyrimidin-4(3H)-one;

(R)-5-hydroxy-6-(3-hydroxy-2-(4-((4-(4-hydroxypiperidin-4-yl)phenyl)ethynyl)phenyl)propyl)pyrimidin-4(3H)-one;

5-hydroxy-6-((S)-3-hydroxy-2-(4-((4-(((R)-2-(hydroxymethyl)piperazin-1-yl)methyl)phenyl)ethynyl)phenyl)propyl)pyrimidin-4(3H)-one;

5-hydroxy-6-((S)-3-hydroxy-2-(4-((4-(((S)-2-(hydroxymethyl)piperazin-1-yl)methyl)phenyl)ethynyl)phenyl)propyl)pyrimidin-4(3H)-one;

5-hydroxy-6-(3-hydroxy-2-(4-((4-(((2-hydroxyethyl)((R)-tetrahydrofuran-3-yl)amino)methyl)phenyl)ethynyl)phenyl)propyl)pyrimidin-4(3H)-one;

5-hydroxy-6-((S)-3-hydroxy-2-(4-((4-(((2-hydroxyethyl)((R)-tetrahydrofuran-3-yl)amino)methyl)phenyl)ethynyl)phenyl)propyl)pyrimidin-4(3H)-one;

5-hydroxy-6-((R)-3-hydroxy-2-(4-((4-(((2-hydroxyethyl)((R)-tetrahydrofuran-3-yl)amino)methyl)phenyl)ethynyl)phenyl)propyl)pyrimidin-4(3H)-one;

6-(2-(4-((4-(1,2-dihydroxyethyl)phenyl)ethynyl)phenyl)-3-hydroxypropyl)-5-hydroxypyrimidin-4(3H)-one;

6-((2S)-2-(4-((4-(1,2-dihydroxyethyl)phenyl)ethynyl)phenyl)-3-hydroxypropyl)-5-hydroxypyrimidin-4(3H)-one;

6-((2R)-2-(4-((4-(1,2-dihydroxyethyl)phenyl)ethynyl)phenyl)-3-hydroxypropyl)-5-hydroxypyrimidin-4(3H)-one;

6-(2-hydroxy-2-(4-((4-((((R)-tetrahydrofuran-3-yl)amino)methyl)phenyl)ethynyl)phenyl)ethyl)pyrimidine-4,5-diol;

N-(1-(4-((3-fluoro-4-(1-hydroxy-3-(5-hydroxy-6-oxo-1,6-dihydropyrimidin-4-yl)propan-2-yl)phenyl)ethynyl)benzyl)piperidin-4-yl)-2-hydroxyacetamide;

(R)-N-(1-(4-((3-fluoro-4-(1-hydroxy-3-(5-hydroxy-6-oxo-1,6-dihydropyrimidin-4-yl)propan-2-yl)phenyl)ethynyl)benzyl)piperidin-4-yl)-2-hydroxyacetamide;

(S)-N-(1-(4-((3-fluoro-4-(1-hydroxy-3-(5-hydroxy-6-oxo-1,6-dihydropyrimidin-4-yl)propan-2-yl)phenyl)ethynyl)benzyl)piperidin-4-yl)-2-hydroxyacetamide;

6-(2-(4-((4-((1-oxa-6-azaspiro[3.3]heptan-6-yl)methyl)phenyl)ethynyl)-2-fluorophenyl)-3-hydroxypropyl)-5-hydroxypyrimidin-4(3H)-one;

(S)-6-(2-(4-((4-((1-oxa-6-azaspiro[3.3]heptan-6-yl)methyl)phenyl)ethynyl)-2-fluorophenyl)-3-hydroxypropyl)-5-hydroxypyrimidin-4(3H)-one;

(R)-6-(2-(4-((4-((1-oxa-6-azaspiro[3.3]heptan-6-yl)methyl)phenyl)ethynyl)-2-fluorophenyl)-3-hydroxypropyl)-5-hydroxypyrimidin-4(3H)-one;

(3R)-1-(4-((3-fluoro-4-(1-hydroxy-3-(5-hydroxy-6-oxo-1,6-dihydropyrimidin-4-yl)propan-2-yl)phenyl)ethynyl)benzyl)pyrrolidine-3-carbonitrile;

6-(2-(4-((2-fluoro-4-(morpholinomethyl)phenyl)ethynyl)phenyl)-3-(3-hydroxyazetidin-1-yl)propyl)-5-hydroxypyrimidin-4(3H)-one;

(S)-6-(2-(4-((2-fluoro-4-(morpholinomethyl)phenyl)ethynyl)phenyl)-3-(3-hydroxyazetidin-1-yl)propyl)-5-hydroxypyrimidin-4(3H)-one;

(R)-6-(2-(4-((2-fluoro-4-(morpholinomethyl)phenyl)ethynyl)phenyl)-3-(3-hydroxyazetidin-1-yl)propyl)-5-hydroxypyrimidin-4(3H)-one;

6-(2-(4-((3-fluoro-4-(morpholinomethyl)phenyl)ethynyl)phenyl)-3-(3-hydroxyazetidin-1-yl)propyl)-5-hydroxypyrimidin-4(3H)-one;

(S)-6-(2-(4-((3-fluoro-4-(morpholinomethyl)phenyl)ethynyl)phenyl)-3-(3-hydroxyazetidin-1-yl)propyl)-5-hydroxypyrimidin-4(3H)-one;

(R)-6-(2-(4-((3-fluoro-4-(morpholinomethyl)phenyl)ethynyl)phenyl)-3-(3-hydroxyazetidin-1-yl)propyl)-5-hydroxypyrimidin-4(3H)-one;

6-(2-(3-fluoro-4-((4-(morpholinomethyl)phenyl)ethynyl)phenyl)-3-(3-hydroxyazetidin-1-yl)propyl)-5-hydroxypyrimidin-4(3H)-one;

(S)-6-(2-(3-fluoro-4-((4-(morpholinomethyl)phenyl)ethynyl)phenyl)-3-(3-hydroxyazetidin-1-yl)propyl)-5-hydroxypyrimidin-4(3H)-one;

(R)-6-(2-(3-fluoro-4-((4-(morpholinomethyl)phenyl)ethynyl)phenyl)-3-(3-hydroxyazetidin-1-yl)propyl)-5-hydroxypyrimidin-4(3H)-one;

6-(2-(2-fluoro-4-((4-(morpholinomethyl)phenyl)ethynyl)phenyl)-3-(3-fluoroazetidin-1-yl)propyl)-5-hydroxypyrimidin-4(3H)-one;

(S)-6-(2-(2-fluoro-4-((4-(morpholinomethyl)phenyl)ethynyl)phenyl)-3-(3-fluoroazetidin-1-yl)propyl)-5-hydroxypyrimidin-4(3H)-one;

(R)-6-(2-(2-fluoro-4-((4-(morpholinomethyl)phenyl)ethynyl)phenyl)-3-(3-fluoroazetidin-1-yl)propyl)-5-hydroxypyrimidin-4(3H)-one;

1-(4-((4-(1-((2,2-difluoroethyl)amino)-3-(5-hydroxy-6-oxo-1,6-dihydropyrimidin-4-yl)propan-2-yl)-3-fluorophenyl)ethynyl)benzyl)azetidine-3-carbonitrile;

(S)-1-(4-((4-(1-((2,2-difluoroethyl)amino)-3-(5-hydroxy-6-oxo-1,6-dihydropyrimidin-4-yl)propan-2-yl)-3-fluorophenyl)ethynyl)benzyl)azetidine-3-carbonitrile;

(R)-1-(4-((4-(1-((2,2-difluoroethyl)amino)-3-(5-hydroxy-6-oxo-1,6-dihydropyrimidin-4-yl)propan-2-yl)-3-fluorophenyl)ethynyl)benzyl)azetidine-3-carbonitrile;

6-(2-(2-fluoro-4-((4-(morpholinomethyl)phenyl)ethynyl)phenyl)-3-(((R)-1-fluoropropan-2-yl)amino)propyl)-5-hydroxypyrimidin-4(3H)-one;

6-((R)-2-(2-fluoro-4-((4-(morpholinomethyl)phenyl)ethynyl)phenyl)-3-(((R)-1-fluoropropan-2-yl)amino)propyl)-5-hydroxypyrimidin-4(3H)-one;

6-((S)-2-(2-fluoro-4-((4-(morpholinomethyl)phenyl)ethynyl)phenyl)-3-(((R)-1-fluoropropan-2-yl)amino)propyl)-5-hydroxypyrimidin-4(3H)-one;

(R)-1-(4-((4-(1-((2,2-difluoroethyl)amino)-3-(5-hydroxy-6-oxo-1,6-dihydropyrimidin-4-yl)propan-2-yl)-3-fluorophenyl)ethynyl)benzyl)pyrrolidine-3-carbonitrile;

(R)-1-(4-((4-((S)-1-((2,2-difluoroethyl)amino)-3-(5-hydroxy-6-oxo-1,6-dihydropyrimidin-4-yl)propan-2-yl)-3-fluorophenyl)ethynyl)benzyl)pyrrolidine-3-carbonitrile;

(R)-1-(4-((4-((R)-1-((2,2-difluoroethyl)amino)-3-(5-hydroxy-6-oxo-1,6-dihydropyrimidin-4-yl)propan-2-yl)-3-fluorophenyl)ethynyl)benzyl)pyrrolidine-3-carbonitrile;

6-(3-((2,2-difluoroethyl)amino)-2-(2-fluoro-4-((4-((3-methoxyazetidin-1-yl)methyl)phenyl)ethynyl)phenyl)propyl)-5-hydroxypyrimidin-4(3H)-one;

(S)-6-(3-((2,2-difluoroethyl)amino)-2-(2-fluoro-4-((4-((3-methoxyazetidin-1-yl)methyl)phenyl)ethynyl)phenyl)propyl)-5-hydroxypyrimidin-4(3H)-one;

(R)-6-(3-((2,2-difluoroethyl)amino)-2-(2-fluoro-4-((4-((3-methoxyazetidin-1-yl)methyl)phenyl)ethynyl)phenyl)propyl)-5-hydroxypyrimidin-4(3H)-one;

6-(3-((2,2-difluoroethyl)amino)-2-(2-fluoro-4-((4-(morpholinomethyl)phenyl)ethynyl)phenyl)propyl)-5-hydroxypyrimidin-4(3H)-one;

(S)-6-(3-((2,2-difluoroethyl)amino)-2-(2-fluoro-4-((4-(morpholinomethyl)phenyl)ethynyl)phenyl)propyl)-5-hydroxypyrimidin-4(3H)-one;

(R)-6-(3-((2,2-difluoroethyl)amino)-2-(2-fluoro-4-((4-(morpholinomethyl)phenyl)ethynyl)phenyl)propyl)-5-hydroxypyrimidin-4(3H)-one;

6-(2-(2-fluoro-4-((4-(morpholinomethyl)phenyl)ethynyl)phenyl)-3-(((R)-2-hydroxypropyl)amino)propyl)-5-hydroxypyrimidin-4(3H)-one;

6-((S)-2-(2-fluoro-4-((4-(morpholinomethyl)phenyl)ethynyl)phenyl)-3-(((R)-2-hydroxypropyl)amino)propyl)-5-hydroxypyrimidin-4(3H)-one;

6-((R)-2-(2-fluoro-4-((4-(morpholinomethyl)phenyl)ethynyl)phenyl)-3-(((R)-2-hydroxypropyl)amino)propyl)-5-hydroxypyrimidin-4(3H)-one;

5-hydroxy-6-(3-methoxy-2-(4-((4-((((S)-tetrahydrofuran-3-yl)amino)methyl)phenyl)ethynyl)phenyl)propyl)pyrimidin-4(3H)-one;

5-hydroxy-6-((S)-3-methoxy-2-(4-((4-((((S)-tetrahydrofuran-3-yl)amino)methyl)phenyl)ethynyl)phenyl)propyl)pyrimidin-4(3H)-one;

5-hydroxy-6-((R)-3-methoxy-2-(4-((4-((((S)-tetrahydrofuran-3-yl)amino)methyl)phenyl)ethynyl)phenyl)propyl)pyrimidin-4(3H)-one;

3-(5-hydroxy-6-oxo-1,6-dihydropyrimidin-4-yl)-2-(4-((4-(morpholinomethyl)phenyl)ethynyl)phenyl)propyl dihydrogen phosphate;

(S)-3-(5-hydroxy-6-oxo-1,6-dihydropyrimidin-4-yl)-2-(4-((4-(morpholinomethyl)phenyl)ethynyl)phenyl)propyl dihydrogen phosphate;

(R)-3-(5-hydroxy-6-oxo-1,6-dihydropyrimidin-4-yl)-2-(4-((4-(morpholinomethyl)phenyl)ethynyl)phenyl)propyl dihydrogen phosphate;

5-hydroxy-6-(3-methoxy-2-(4-((4-((((S)-pyrrolidin-3-yl)amino)methyl)phenyl)ethynyl)phenyl)propyl)pyrimidin-4(3H)-one;

5-hydroxy-6-((S)-3-methoxy-2-(4-((4-((((S)-pyrrolidin-3-yl)amino)methyl)phenyl)ethynyl)phenyl)propyl)pyrimidin-4(3H)-one;

5-hydroxy-6-((R)-3-methoxy-2-(4-((4-((((S)-pyrrolidin-3-yl)amino)methyl)phenyl)ethynyl)phenyl)propyl)pyrimidin-4(3H)-one;

5-hydroxy-6-(3-methoxy-2-(4-((4-((((R)-pyrrolidin-3-yl)amino)methyl)phenyl)ethynyl)phenyl)propyl)pyrimidin-4(3H)-one;

5-hydroxy-6-((S)-3-methoxy-2-(4-((4-((((R)-pyrrolidin-3-yl)amino)methyl)phenyl)ethynyl)phenyl)propyl)pyrimidin-4(3H)-one;

5-hydroxy-6-((R)-3-methoxy-2-(4-((4-((((R)-pyrrolidin-3-yl)amino)methyl)phenyl)ethynyl)phenyl)propyl)pyrimidin-4(3H)-one;

N-(2-(5-hydroxy-6-oxo-1,6-dihydropyrimidin-4-yl)-1-(4-((4-(morpholinomethyl)phenyl)ethynyl)phenyl)ethyl)methanesulfonamide;

(R)-N-(2-(5-hydroxy-6-oxo-1,6-dihydropyrimidin-4-yl)-1-(4-((4-(morpholinomethyl)phenyl)ethynyl)phenyl)ethyl)methanesulfonamide;

(S)-N-(2-(5-hydroxy-6-oxo-1,6-dihydropyrimidin-4-yl)-1-(4-((4-(morpholinomethyl)phenyl)ethynyl)phenyl)ethyl)methanesulfonamide;

N-(2-(5-hydroxy-6-oxo-1,6-dihydropyrimidin-4-yl)-1-(4-((4-(4-hydroxypiperidin-4-yl)phenyl)ethynyl)phenyl)ethyl)methanesulfonamide;

(R)-N-(2-(5-hydroxy-6-oxo-1,6-dihydropyrimidin-4-yl)-1-(4-((4-(4-hydroxypiperidin-4-yl)phenyl)ethynyl)phenyl)ethyl)methanesulfonamide;

(S)-N-(2-(5-hydroxy-6-oxo-1,6-dihydropyrimidin-4-yl)-1-(4-((4-(4-hydroxypiperidin-4-yl)phenyl)ethynyl)phenyl)ethyl)methanesulfonamide;

N-(2-(5-hydroxy-6-oxo-1,6-dihydropyrimidin-4-yl)-1-(4-((4-(((S)-2-(hydroxymethyl)piperazin-1-yl)methyl)phenyl)ethynyl)phenyl)ethyl)methanesulfonamide;

N-((R)-2-(5-hydroxy-6-oxo-1,6-dihydropyrimidin-4-yl)-1-(4-((4-(((S)-2-(hydroxymethyl)piperazin-1-yl)methyl)phenyl)ethynyl)phenyl)ethyl)methanesulfonamide;

N-((S)-2-(5-hydroxy-6-oxo-1,6-dihydropyrimidin-4-yl)-1-(4-((4-(((S)-2-(hydroxymethyl)piperazin-1-yl)methyl)phenyl)ethynyl)phenyl)ethyl)methanesulfonamide;

6-(2-(4-((4-(((R)-3-aminopyrrolidin-1-yl)methyl)phenyl)ethynyl)phenyl)-3-hydroxypropyl)-5-hydroxypyrimidin-4(3H)-one;

6-(2-(4-((4-(3-aminooxetan-3-yl)phenyl)ethynyl)phenyl)-3-hydroxypropyl)-5-hydroxypyrimidin-4(3H)-one;

6-(3-(((S)-1-fluoropropan-2-yl)amino)-2-(4-((4-(2-morpholinoethyl)phenyl)ethynyl)phenyl)propyl)-5-hydroxypyrimidin-4(3H)-one;

N-(1-([1,1'-biphenyl]-4-yl)-2-(5-hydroxy-6-oxo-1,6-dihydropyrimidin-4-yl)ethyl)methanesulfonamide;

(R)-N-(1-([1,1'-biphenyl]-4-yl)-2-(5-hydroxy-6-oxo-1,6-dihydropyrimidin-4-yl)ethyl)methanesulfonamide;

(S)-N-(1-([1,1'-biphenyl]-4-yl)-2-(5-hydroxy-6-oxo-1,6-dihydropyrimidin-4-yl)ethyl)methanesulfonamide;

N-(2-(5-hydroxy-6-oxo-1,6-dihydropyrimidin-4-yl)-1-(4-((4-((3-methoxyazetidin-1-yl)methyl)phenyl)ethynyl)phenyl)ethyl)methanesulfonamide;

(R)-N-(2-(5-hydroxy-6-oxo-1,6-dihydropyrimidin-4-yl)-1-(4-((4-((3-methoxyazetidin-1-yl)methyl)phenyl)ethynyl)phenyl)ethyl)methanesulfonamide;

(S)-N-(2-(5-hydroxy-6-oxo-1,6-dihydropyrimidin-4-yl)-1-(4-((4-((3-methoxyazetidin-1-yl)methyl)phenyl)ethynyl)phenyl)ethyl)methanesulfonamide;

6-(2-(2-fluoro-4-((4-(morpholinomethyl)phenyl)ethynyl)phenyl)-3-(3-methoxyazetidin-1-yl)propyl)-5-hydroxypyrimidin-4(3H)-one;

(R)-6-(2-(2-fluoro-4-((4-(morpholinomethyl)phenyl)ethynyl)phenyl)-3-(3-methoxyazetidin-1-yl)propyl)-5-hydroxypyrimidin-4(3H)-one;

(S)-6-(2-(2-fluoro-4-((4-(morpholinomethyl)phenyl)ethynyl)phenyl)-3-(3-methoxyazetidin-1-yl)propyl)-5-hydroxypyrimidin-4(3H)-one;

6-(3-((1-fluoro-2-methylpropan-2-yl)amino)-2-(4-((4-(morpholinomethyl)phenyl)ethynyl)phenyl)propyl)-5-hydroxypyrimidin-4(3H)-one;

(R)-6-(3-((1-fluoro-2-methylpropan-2-yl)amino)-2-(4-((4-(morpholinomethyl)phenyl)ethynyl)phenyl)propyl)-5-hydroxypyrimidin-4(3H)-one;

(S)-6-(3-((1-fluoro-2-methylpropan-2-yl)amino)-2-(4-((4-(morpholinomethyl)phenyl)ethynyl)phenyl)propyl)-5-hydroxypyrimidin-4(3H)-one;

6-(3-(cyclopropyl(methyl)amino)-2-(4-((4-(morpholinomethyl)phenyl)ethynyl)phenyl)propyl)-5-hydroxypyrimidin-4(3H)-one;

(S)-6-(3-(cyclopropyl(methyl)amino)-2-(4-((4-(morpholinomethyl)phenyl)ethynyl)phenyl)propyl)-5-hydroxypyrimidin-4(3H)-one;

(R)-6-(3-(cyclopropyl(methyl)amino)-2-(4-((4-(morpholinomethyl)phenyl)ethynyl)phenyl)propyl)-5-hydroxypyrimidin-4(3H)-one;

1-(3-(5-hydroxy-6-oxo-1,6-dihydropyrimidin-4-yl)-2-(4-((4-(morpholinomethyl)phenyl)ethynyl)phenyl)propyl)azetidin-3-yl acetate;

(S)-1-(3-(5-hydroxy-6-oxo-1,6-dihydropyrimidin-4-yl)-2-(4-((4-(morpholinomethyl)phenyl)ethynyl)phenyl)propyl)azetidin-3-yl acetate;

(R)-1-(3-(5-hydroxy-6-oxo-1,6-dihydropyrimidin-4-yl)-2-(4-((4-(morpholinomethyl)phenyl)ethynyl)phenyl)propyl)azetidin-3-yl acetate;

N-(3-(5-hydroxy-6-oxo-1,6-dihydropyrimidin-4-yl)-2-(4-((4-(morpholinomethyl)phenyl)ethynyl)phenyl)propyl)acetamide;

(S)-N-(3-(5-hydroxy-6-oxo-1,6-dihydropyrimidin-4-yl)-2-(4-((4-(morpholinomethyl)phenyl)ethynyl)phenyl)propyl)acetamide;

(R)-N-(3-(5-hydroxy-6-oxo-1,6-dihydropyrimidin-4-yl)-2-(4-((4-(morpholinomethyl)phenyl)ethynyl)phenyl)propyl)acetamide;

N-(3-(5-hydroxy-6-oxo-1,6-dihydropyrimidin-4-yl)-2-(4-((4-(morpholinomethyl)phenyl)ethynyl)phenyl)propyl)methanesulfonamide;

(S)-N-(3-(5-hydroxy-6-oxo-1,6-dihydropyrimidin-4-yl)-2-(4-((4-(morpholinomethyl)phenyl)ethynyl)phenyl)propyl)methanesulfonamide;

(R)-N-(3-(5-hydroxy-6-oxo-1,6-dihydropyrimidin-4-yl)-2-(4-((4-(morpholinomethyl)phenyl)ethynyl)phenyl)propyl)methanesulfonamide;

5-hydroxy-6-(3-(2-methyl-1H-imidazol-1-yl)-2-(4-((4-(morpholinomethyl)phenyl)ethynyl)phenyl)propyl)pyrimidin-4(3H)-one;

(S)-5-hydroxy-6-(3-(2-methyl-1H-imidazol-1-yl)-2-(4-((4-(morpholinomethyl)phenyl)ethynyl)phenyl)propyl)pyrimidin-4(3H)-one; and

(R)-5-hydroxy-6-(3-(2-methyl-1H-imidazol-1-yl)-2-(4-((4-(morpholinomethyl)phenyl)ethynyl)phenyl)propyl)pyrimidin-4(3H)-one;

or a pharmaceutically acceptable salt or solvate thereof.

12. A compound selected from:

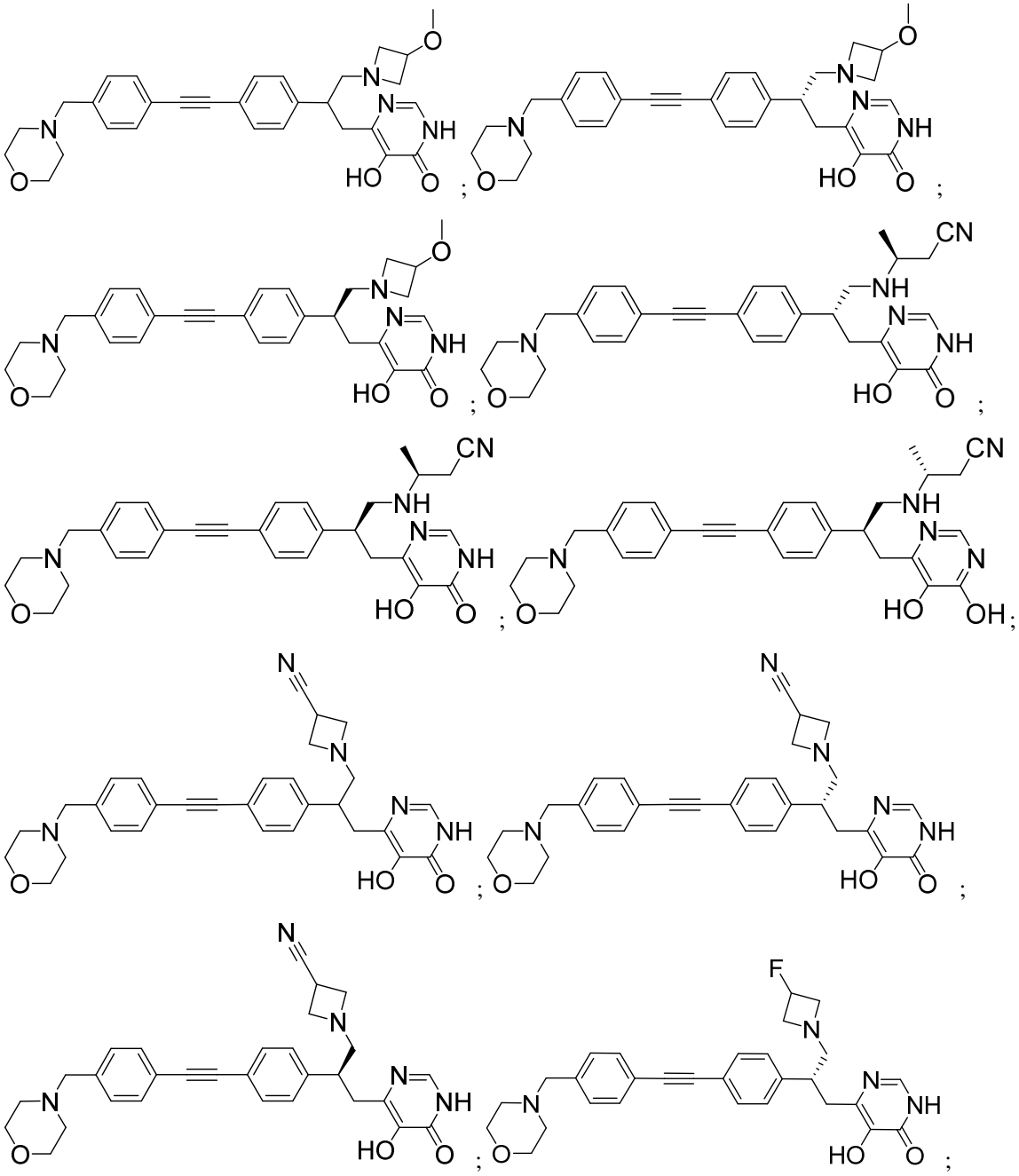

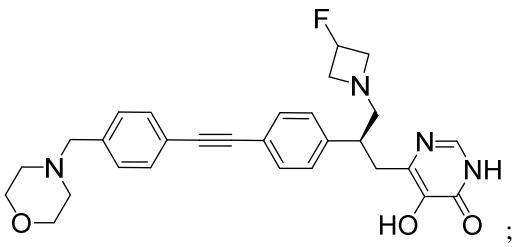
;
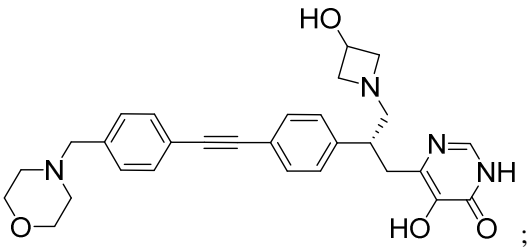
;
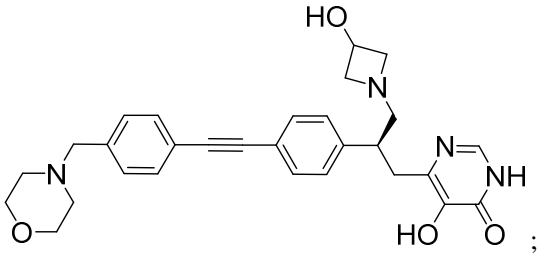
;
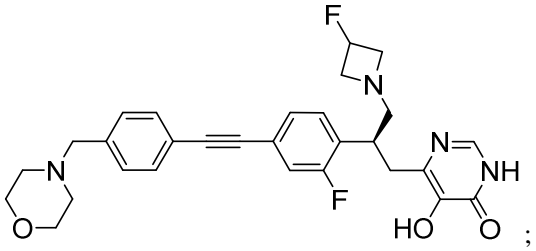
;
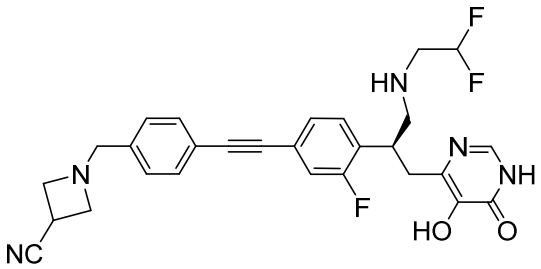
;
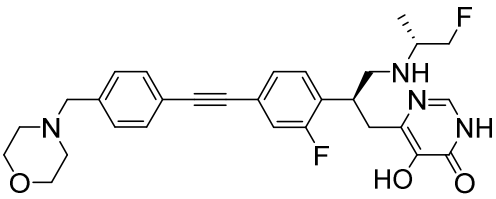
;
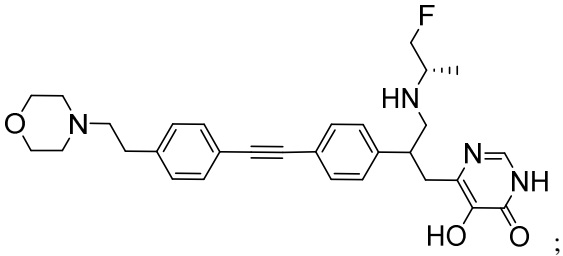
; and
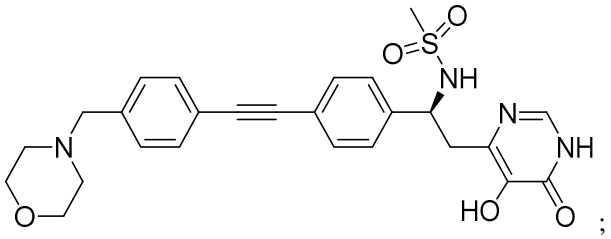
;

or a pharmaceutically acceptable salt or solvate thereof.

13. A compound selected from:

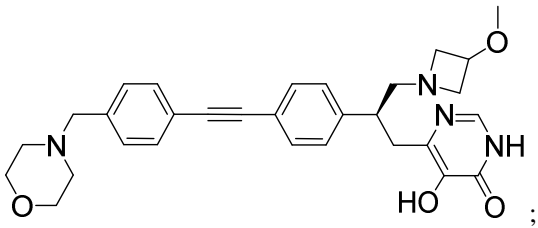
;
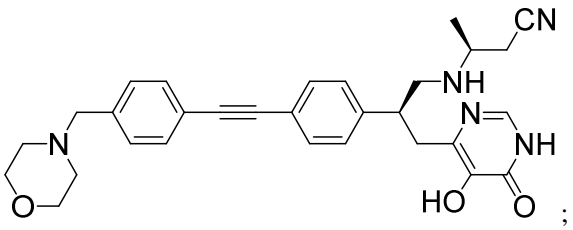
;

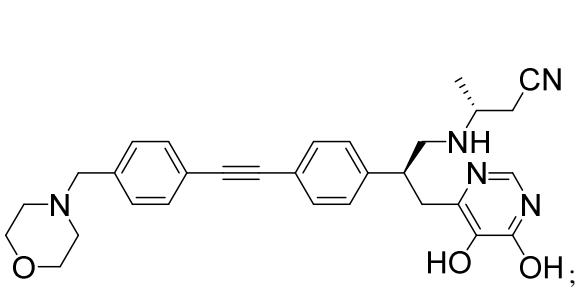
;
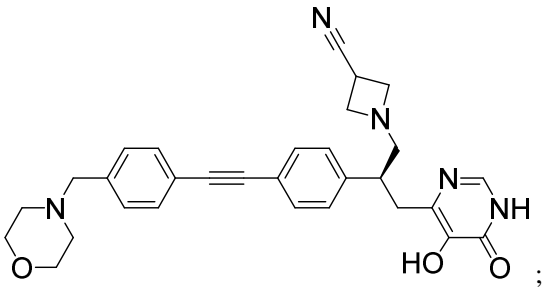
;
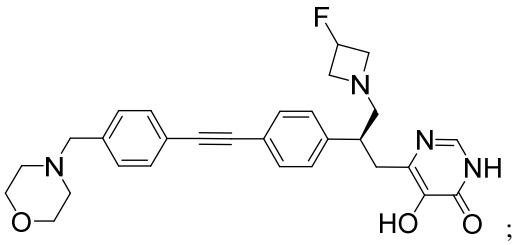
;
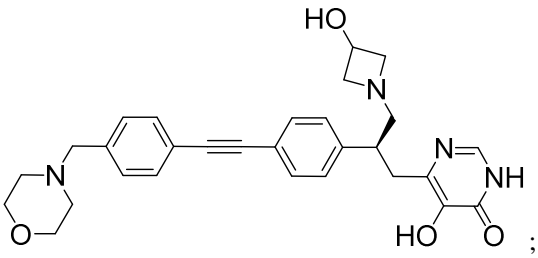
;
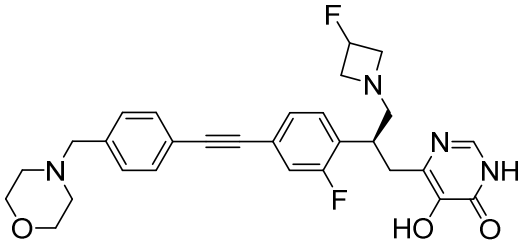
;
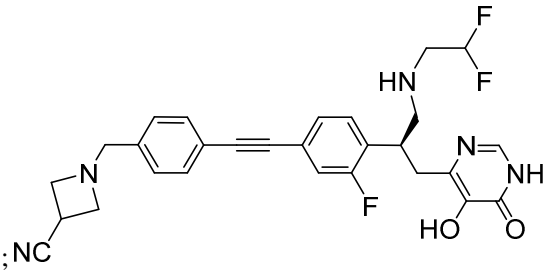
; and
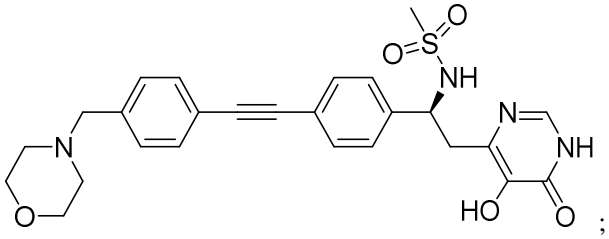
;

or a pharmaceutically acceptable salt or solvate thereof.

14. A pharmaceutical composition comprising a compound of any one of claims 1 - 13, or a pharmaceutically acceptable salt or solvate thereof, and a pharmaceutically acceptable excipient.

15. Use of a compound of any one of claims 1 - 13, or a pharmaceutically acceptable salt or solvate thereof, in the manufacture of a medicament for the treatment of a gram-negative bacterial infection in a patient in need thereof.

16. The use of claim 15, wherein

the gram-negative bacterial infection is selected from pneumonia, sepsis, cystic fibrosis, intra-abdominal infection, skin infection urinary tract infection, chronic urinary tract infection, complicated urinary tract infection, cystitis, pyelonephritis, urethritis, recurrent urinary tract infections, bladder infections, urethral infections and kidney infections.

17. The compound of any one of claims 1 - 13, or a pharmaceutically acceptable salt or solvate thereof, or the pharmaceutical composition of claim 14, for use in therapy.