CLAIMS

WHAT IS CLAIMED IS:

1. A compound selected from 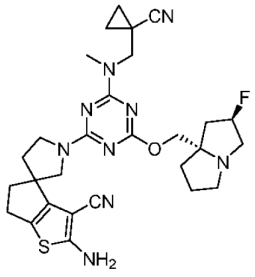, 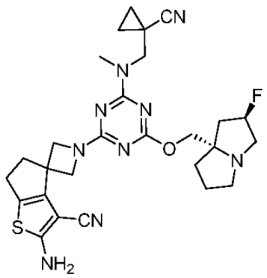, 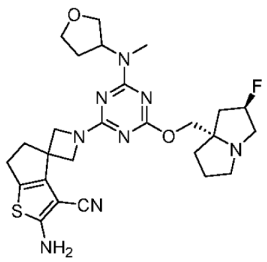,

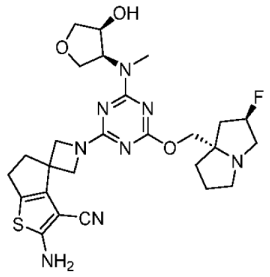, 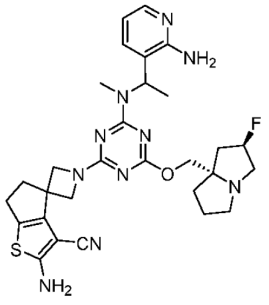, 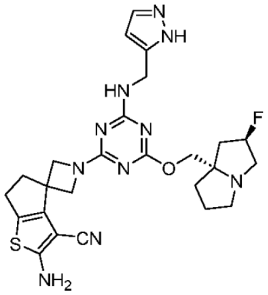, 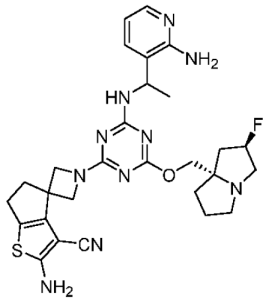,

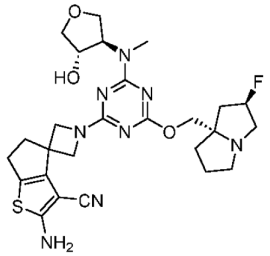, 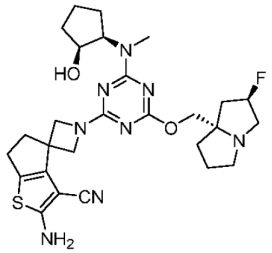, 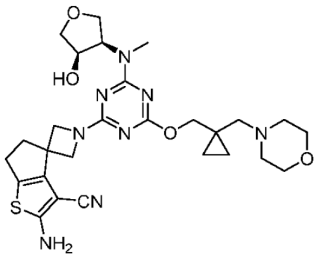,

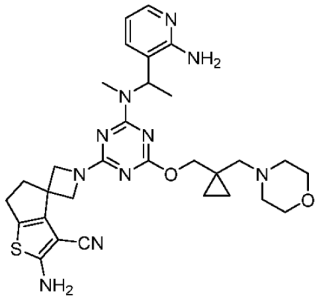, 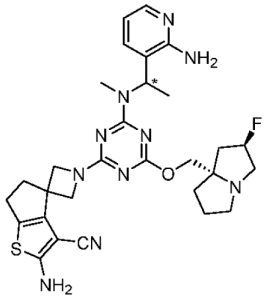, 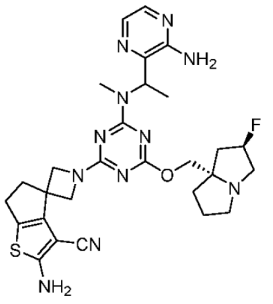,

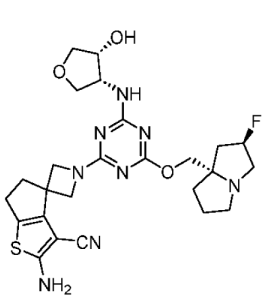
,
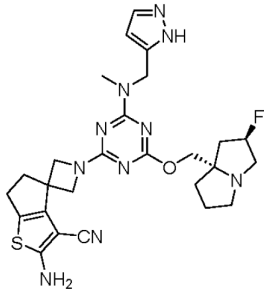
,
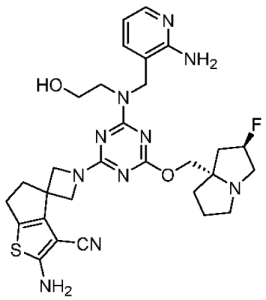
,
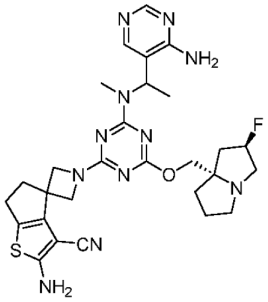
,
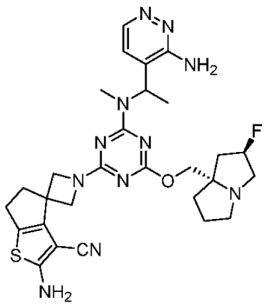
,
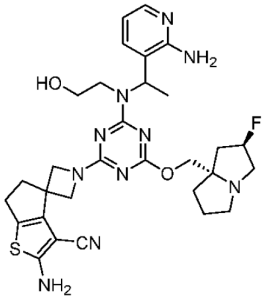
,
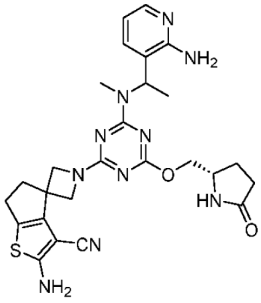
,
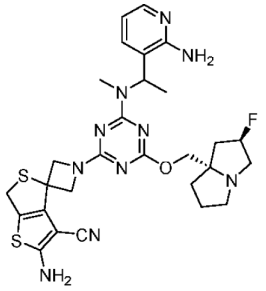
,
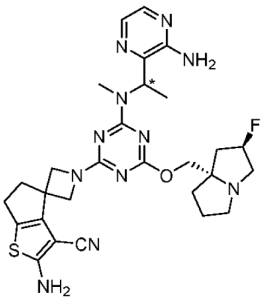
,
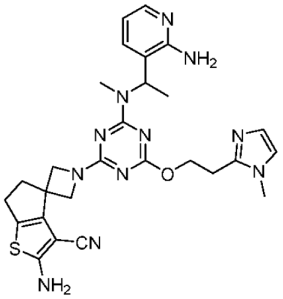
,
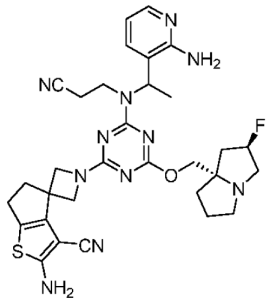
,
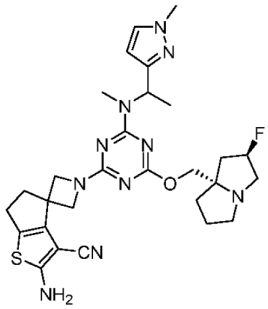
,
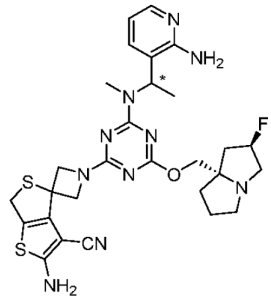
,
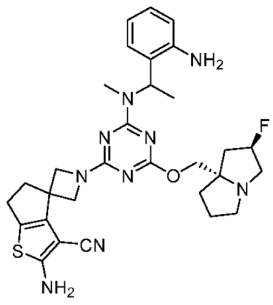
,
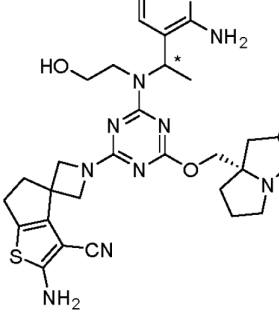
,

,

,

,

,

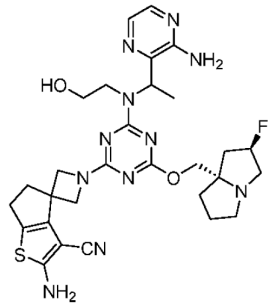
,
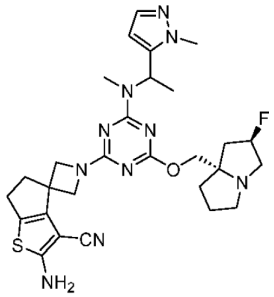
,
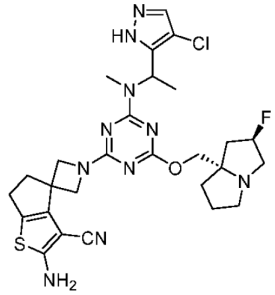
,
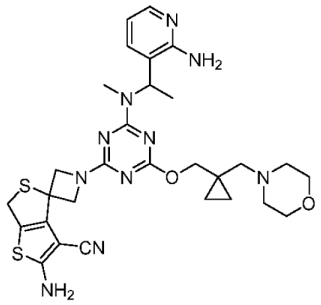
,
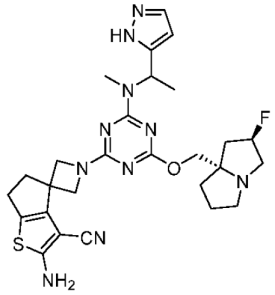
,
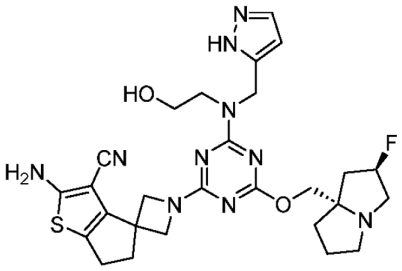
,
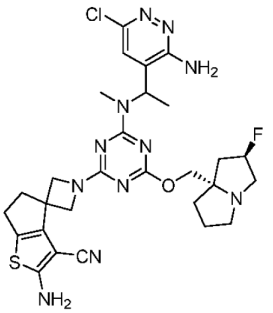
,
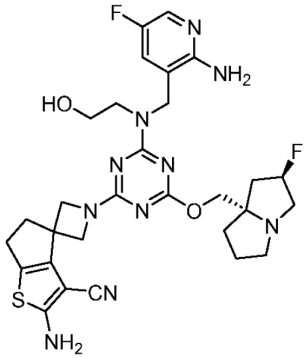
,
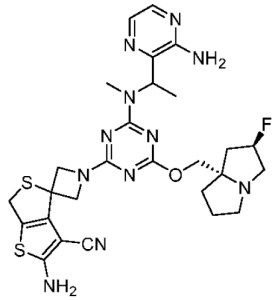
,
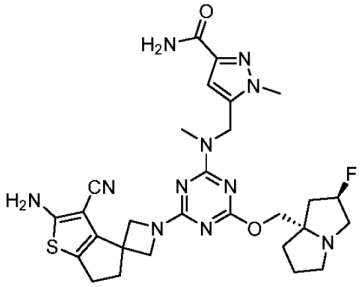
,
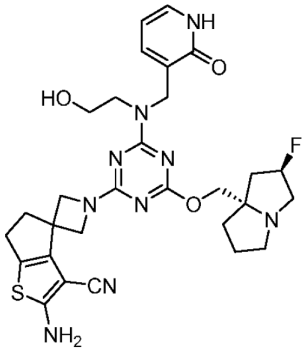
,
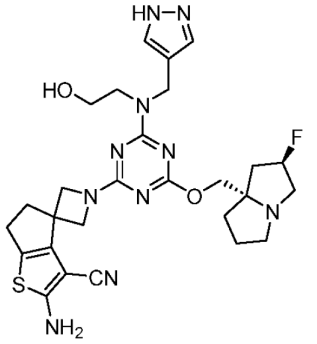
,

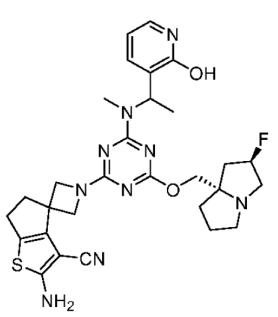
,
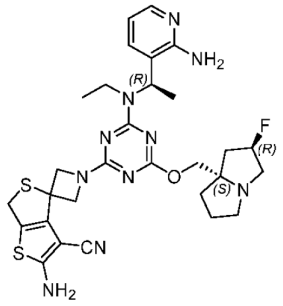
,
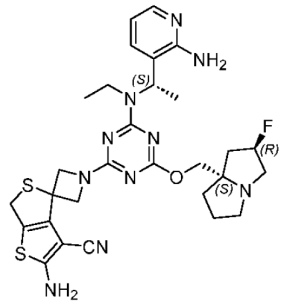
,
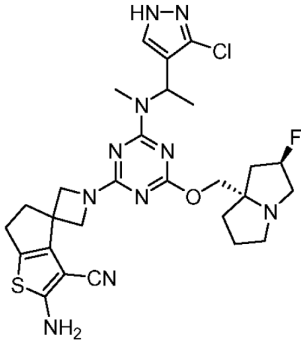
,
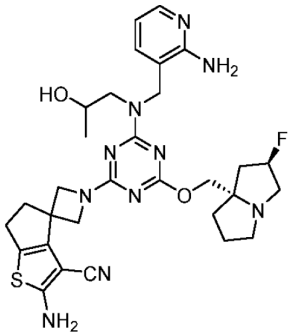
,
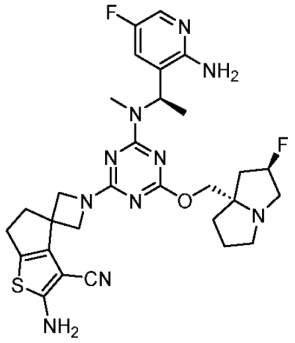
,
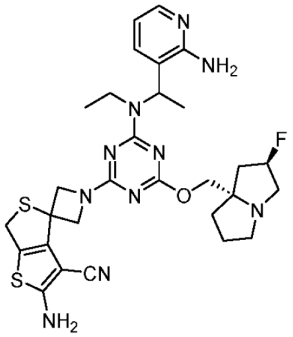
,
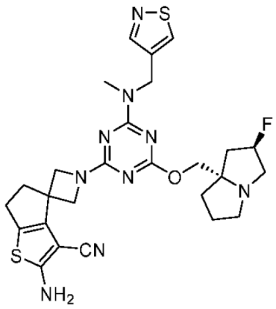
,
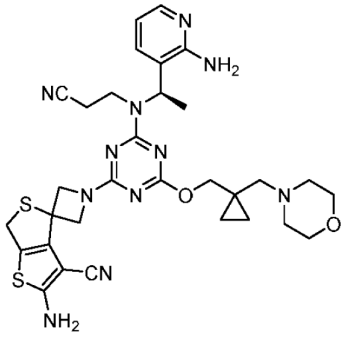
,
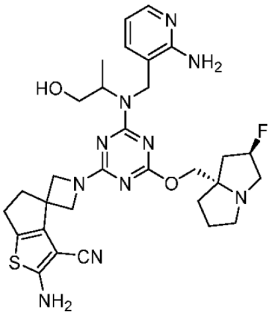
,
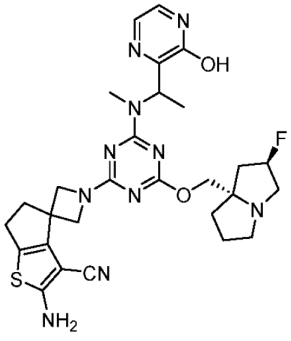
,
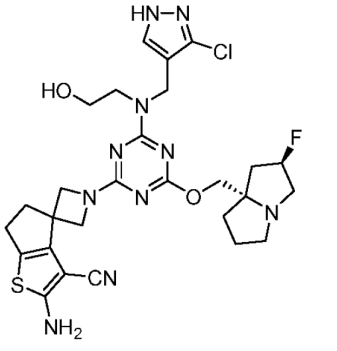
,

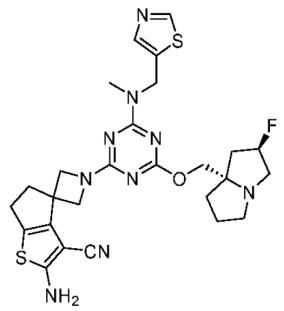
,
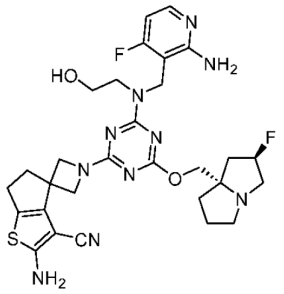
,
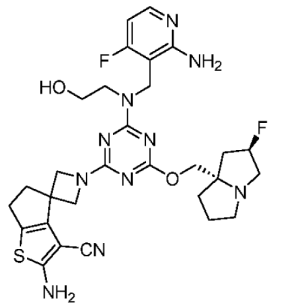
,
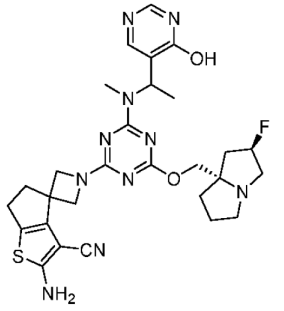
,
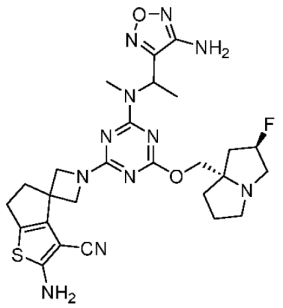
,
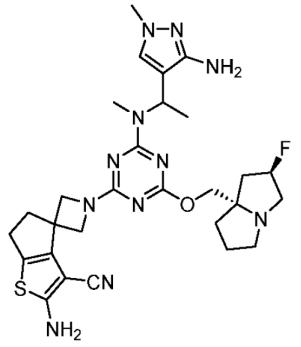
,
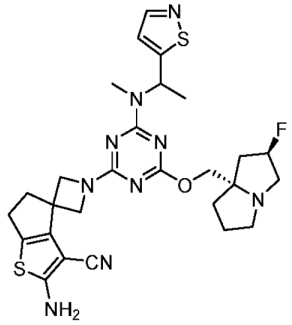
,
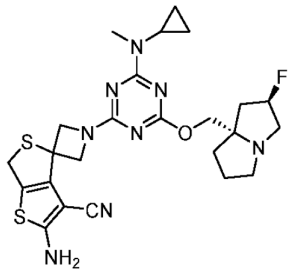
,
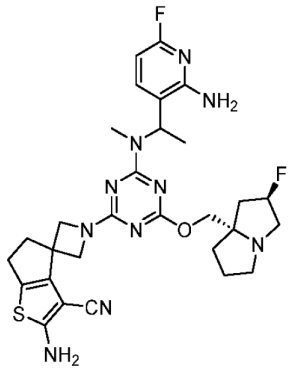
,
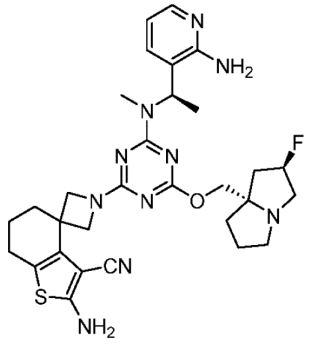
,
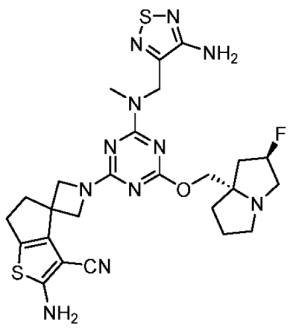
,
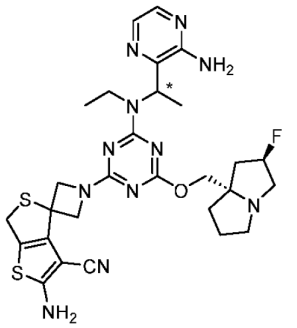
,

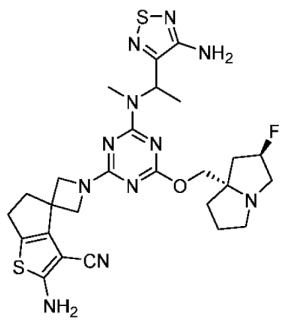
,
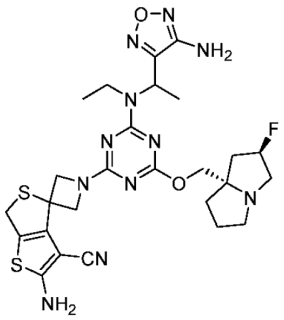
,
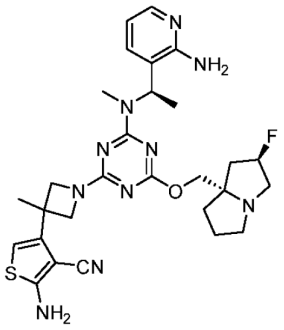
,
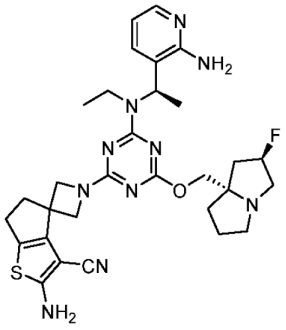
,
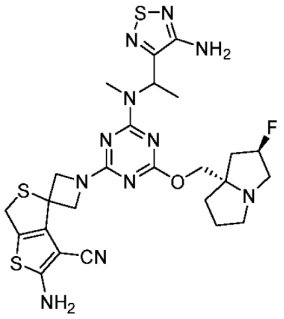
,
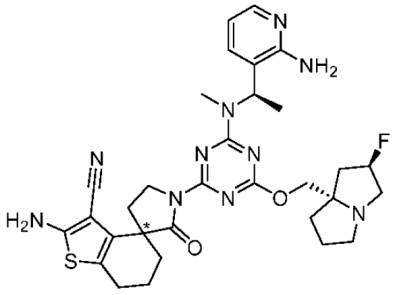
,
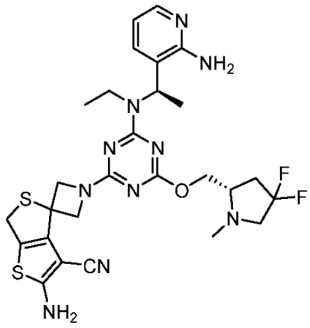
,
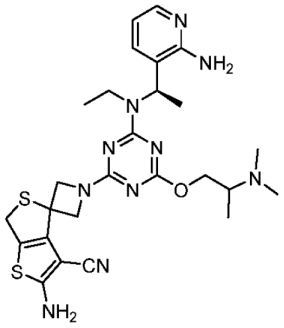
,
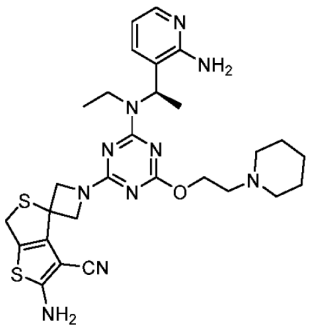
,
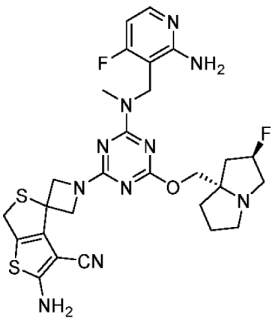
,
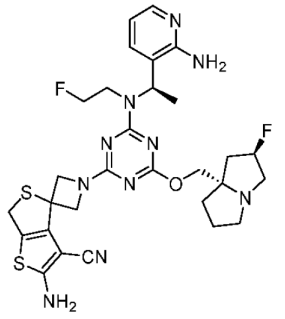
,
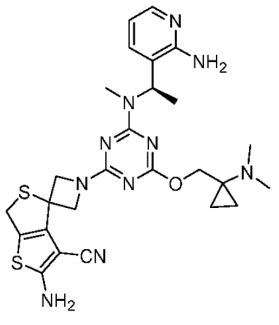
,

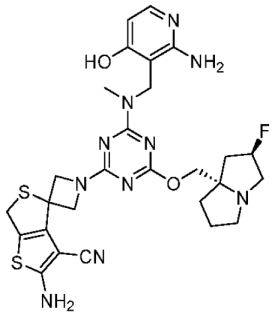
,
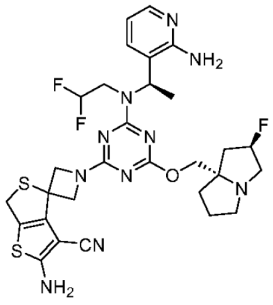
,
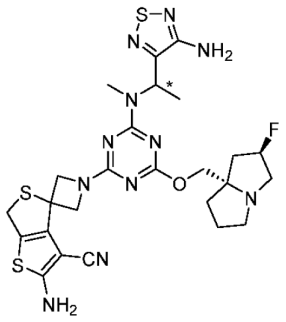
,
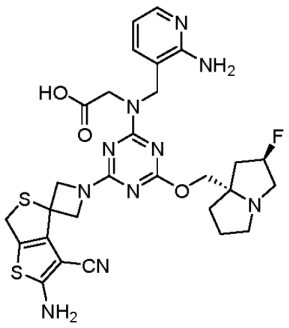
,
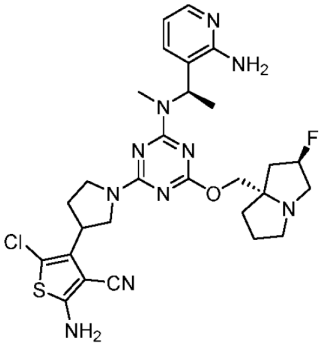
,
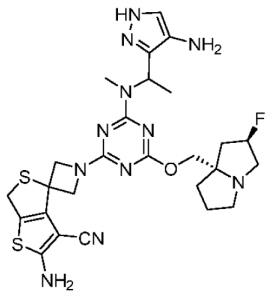
,
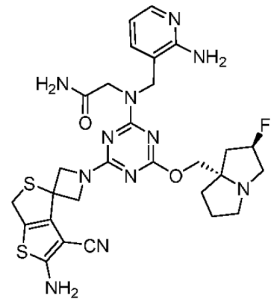
,
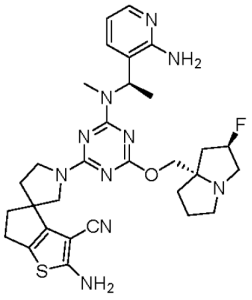
,
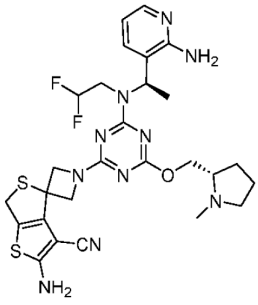
,
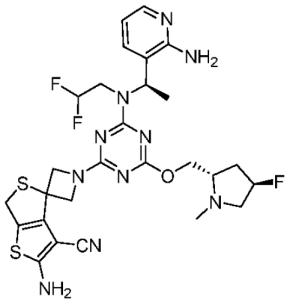
,
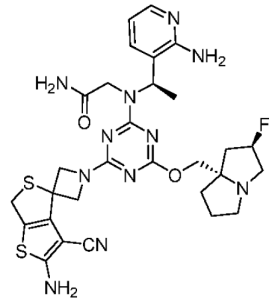
,
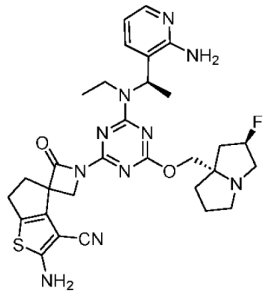
,
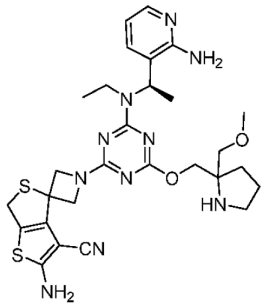
,

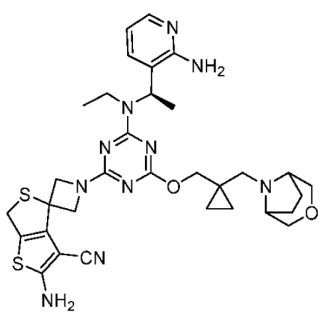
,
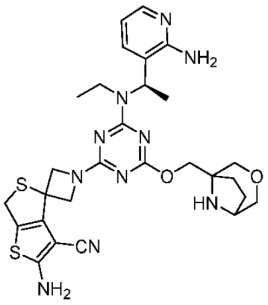
,
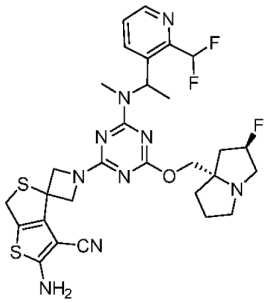
,
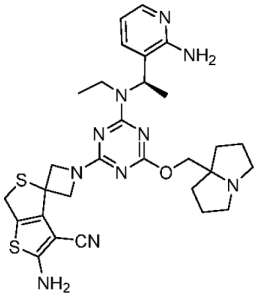
,
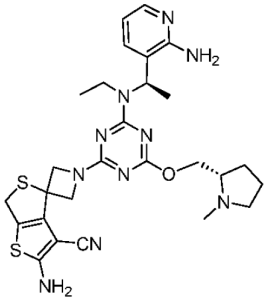
,
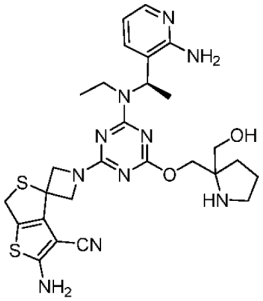
,
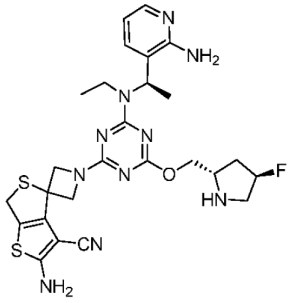
,
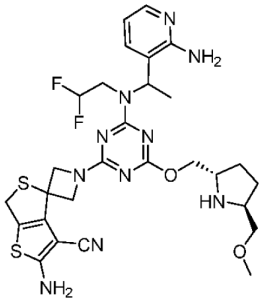
,
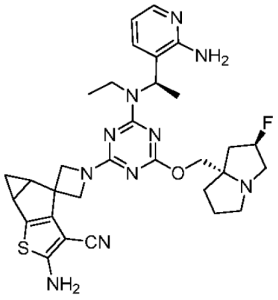
,
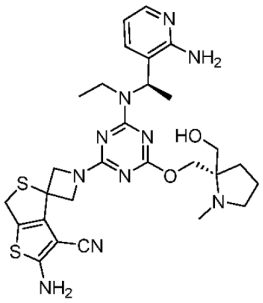
,
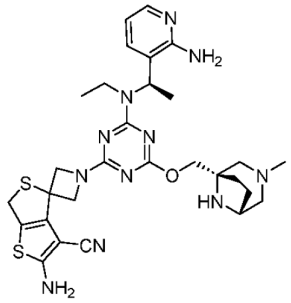
,
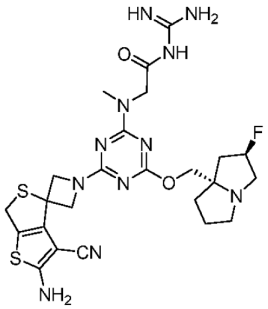
,
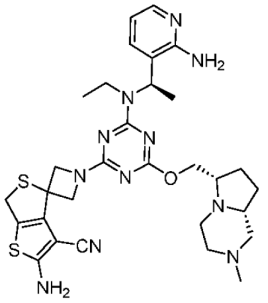
,
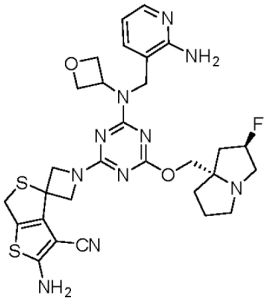
,

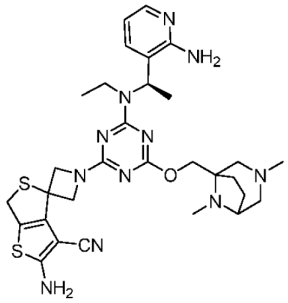
,
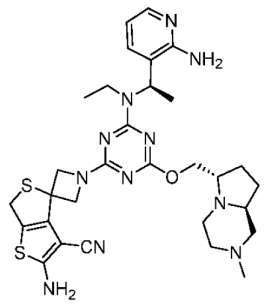
,
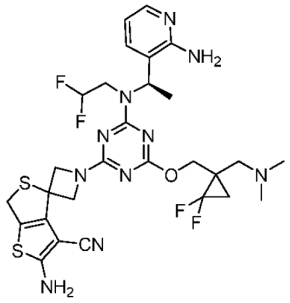
,
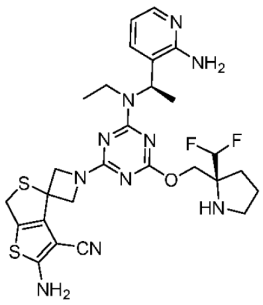
,
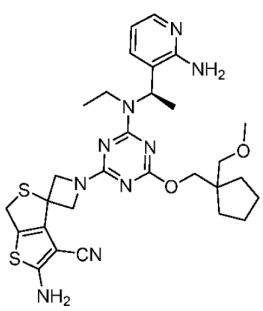
,
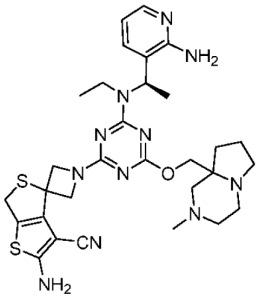
,
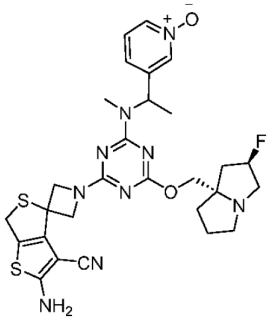
,
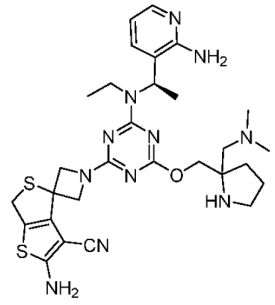
,
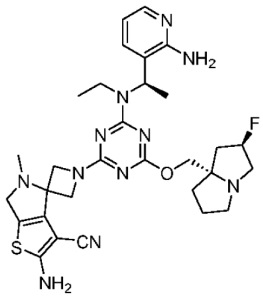
,
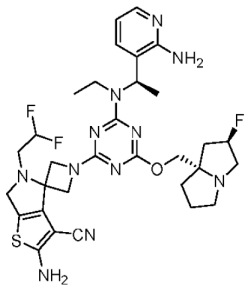
,
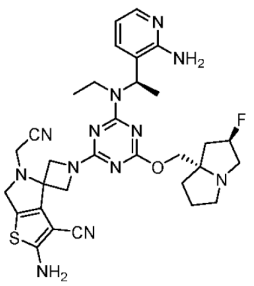
,
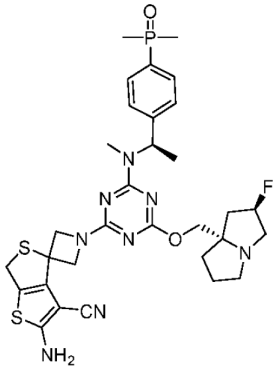
,
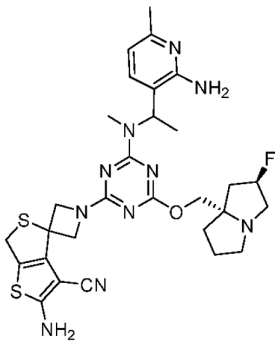
,
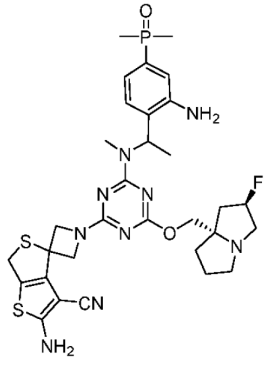
,
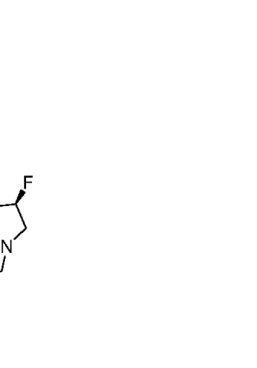
,

,

,

,

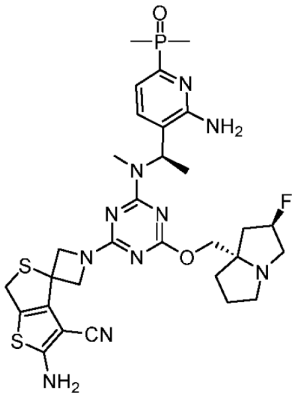
,
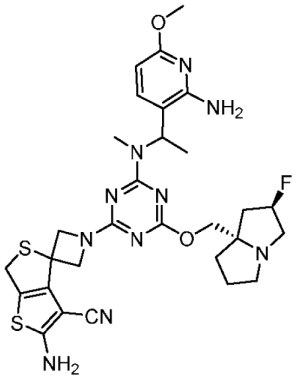
,
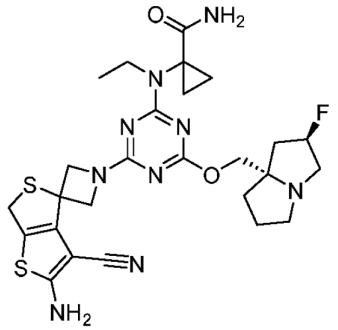
,
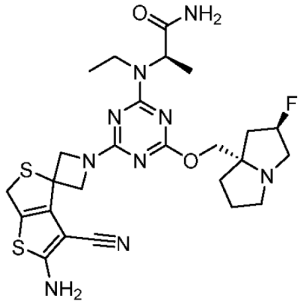
,
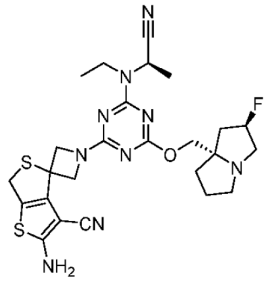
,
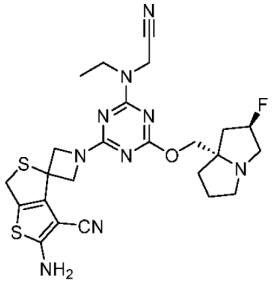
,
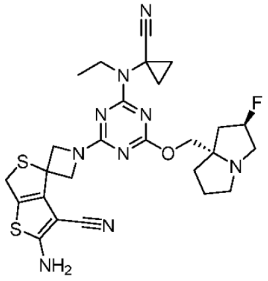
,
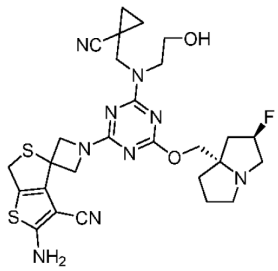
,
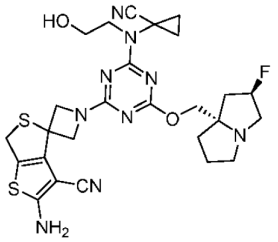
,
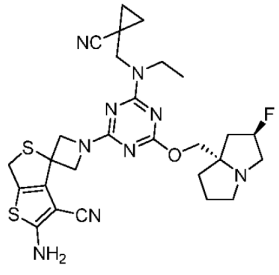
,
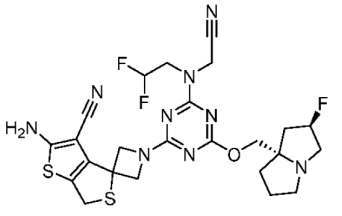
,
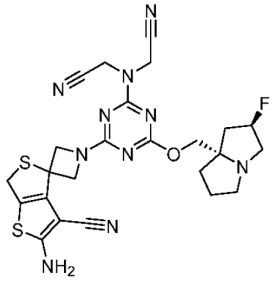
,

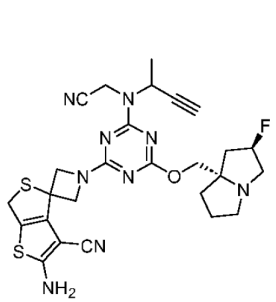
,
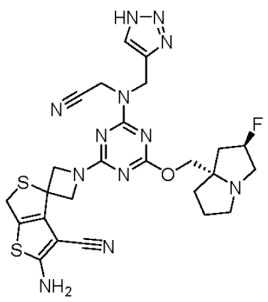
,
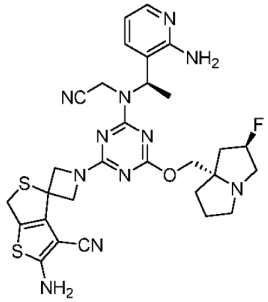
,
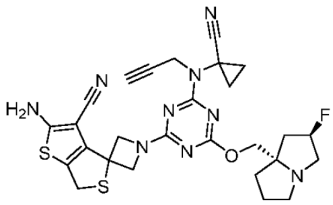
,
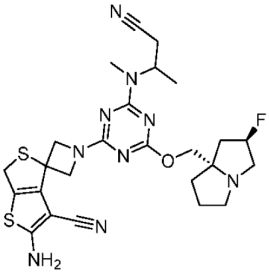
,
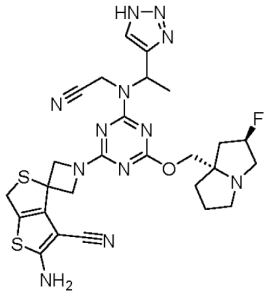
,
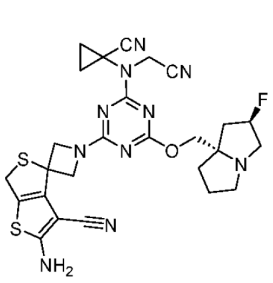
,
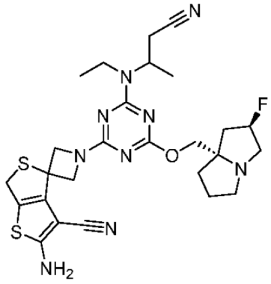
,
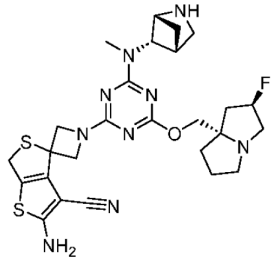
,
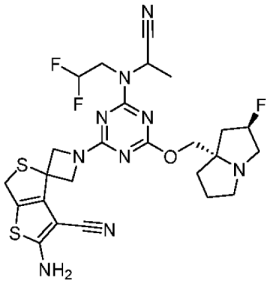
,
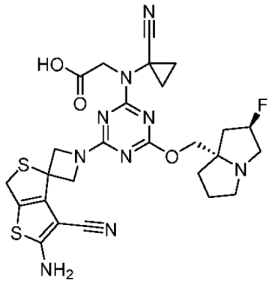
,
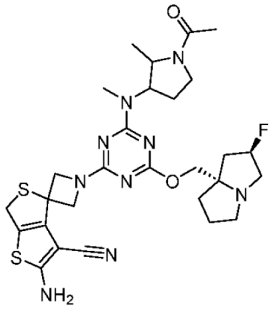
,
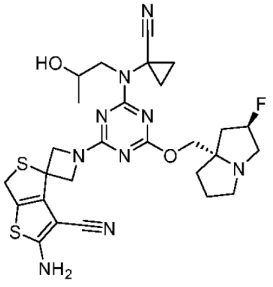
,
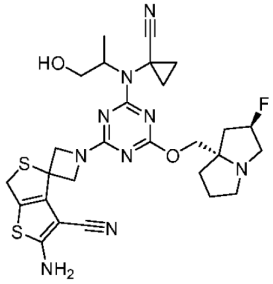
,
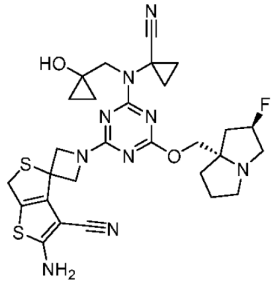
,

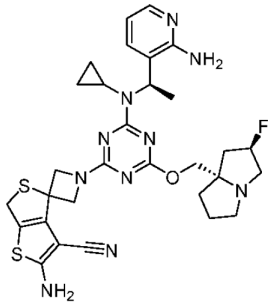
,
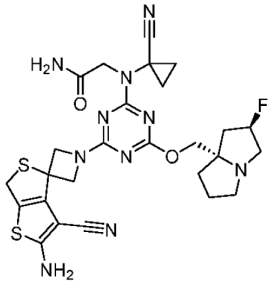
,
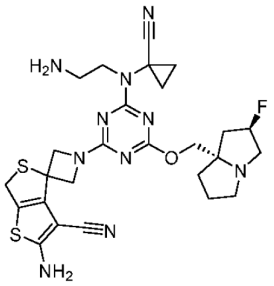
, and
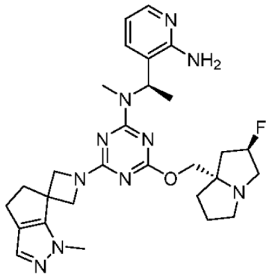
, or a pharmaceutically acceptable salt of any one thereof.

2. A compound selected from
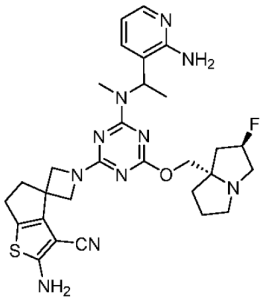
,
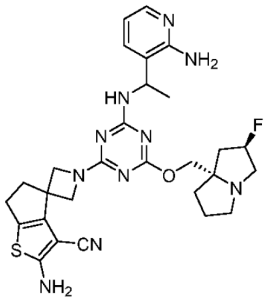
,
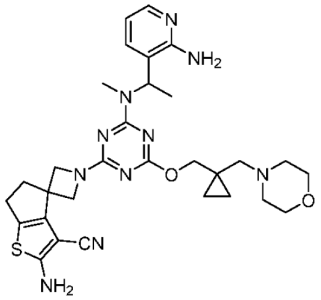
,
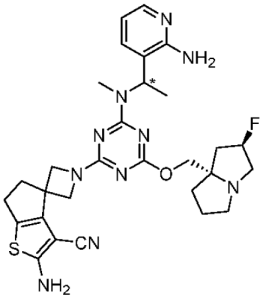
,
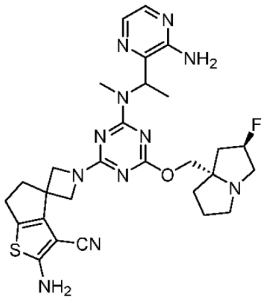
,
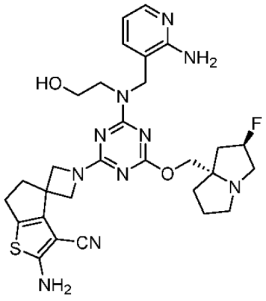
,
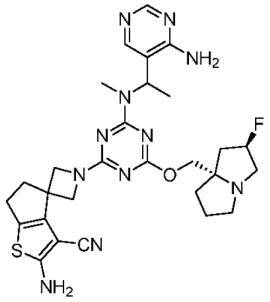
,
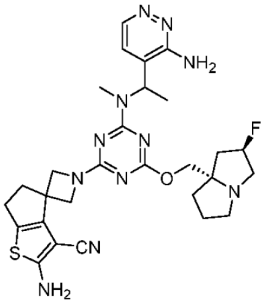
,
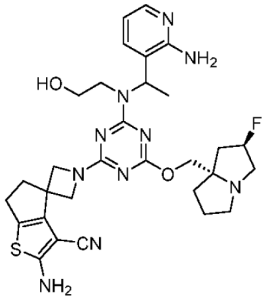
,

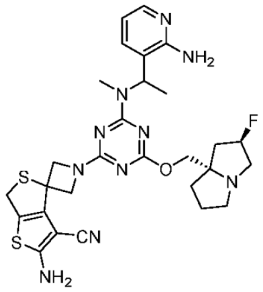
,
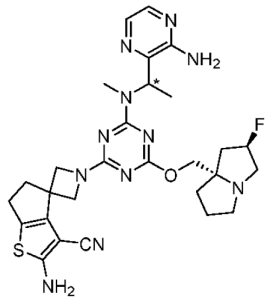
,
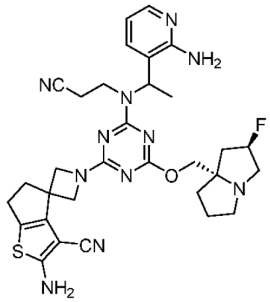
,
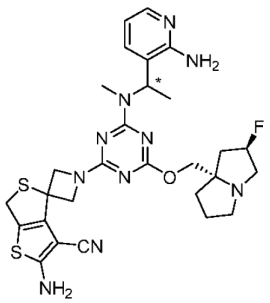
,
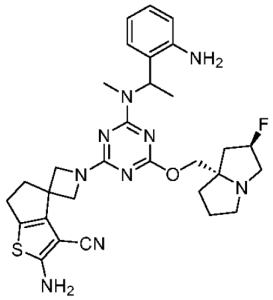
,
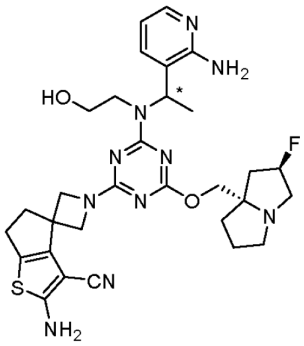
,
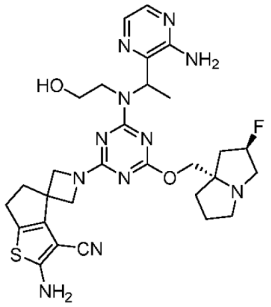
,
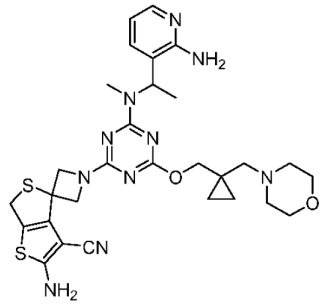
,
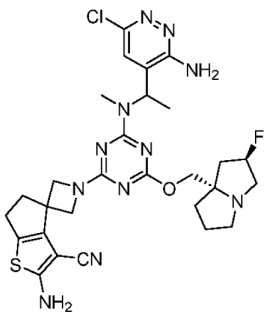
,
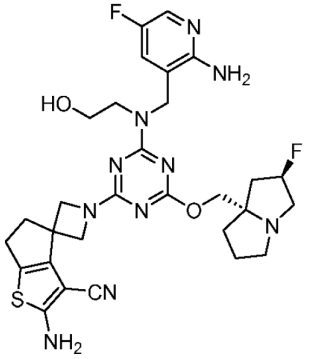
,
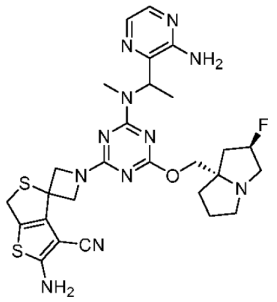
,
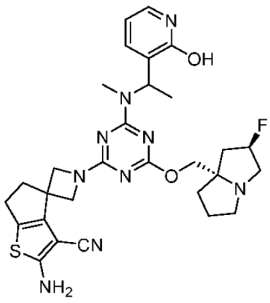
,
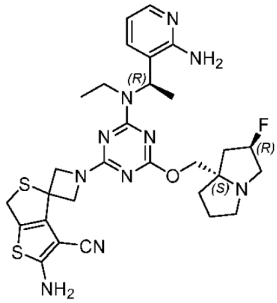
,
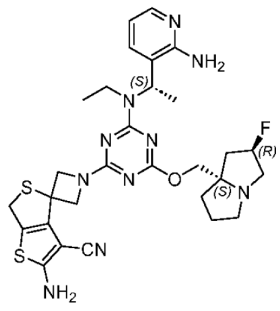
,

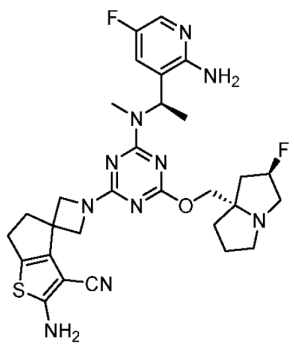
,
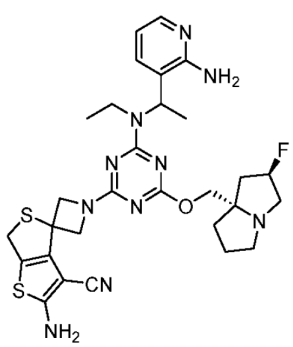
,
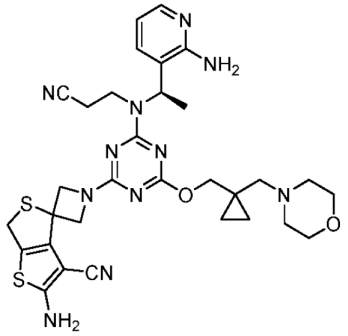
,
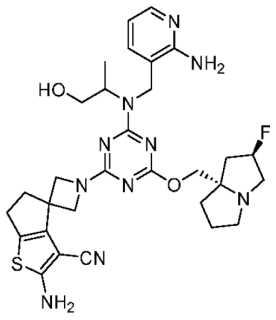
,
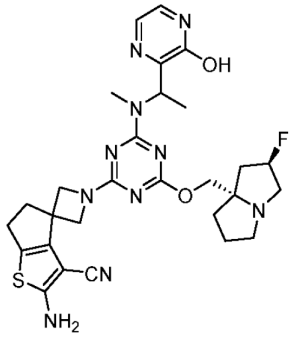
,
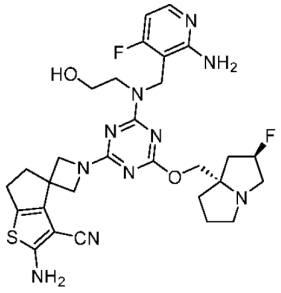
,
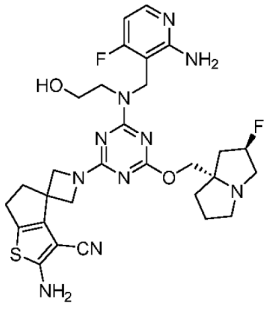
,
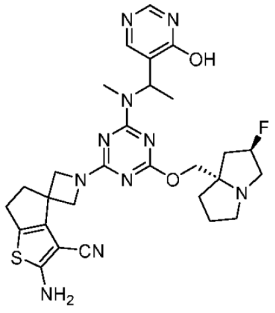
,
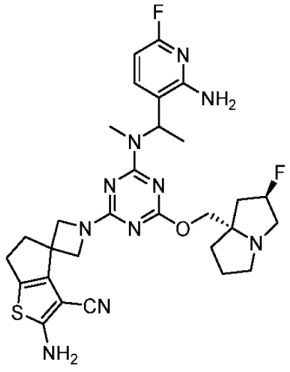
,
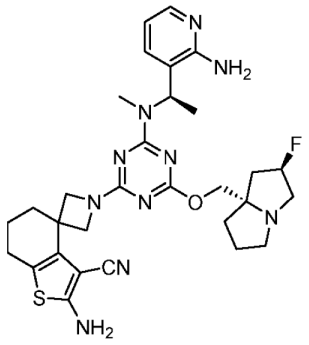
,
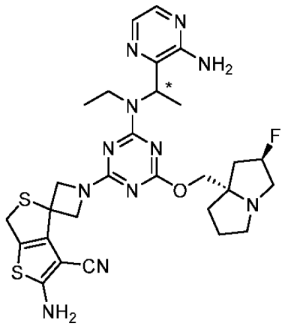
,
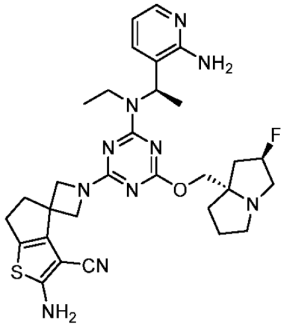
,

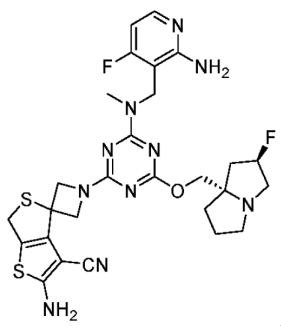
,
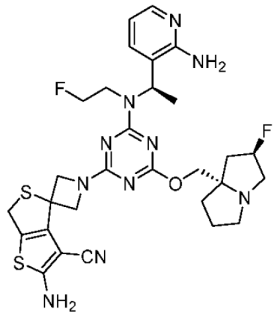
,
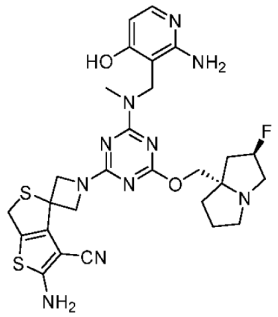
,
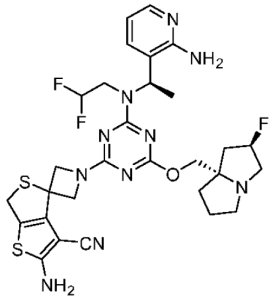
,
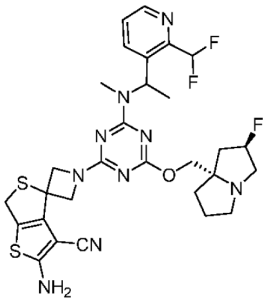
,
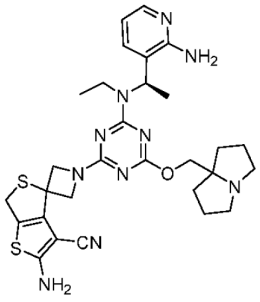
,
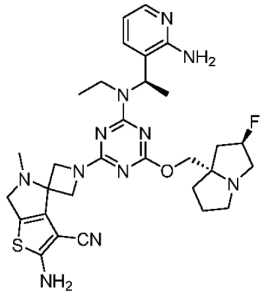
,
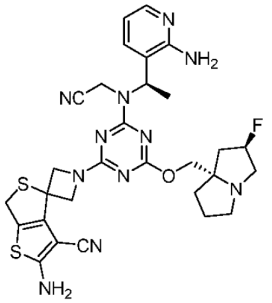
,
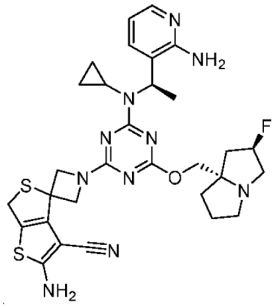
, and , or a pharmaceutically acceptable salt of any one thereof.

3. A pharmaceutical composition comprising the compound or salt of claim 1 and a pharmaceutically acceptable excipient.

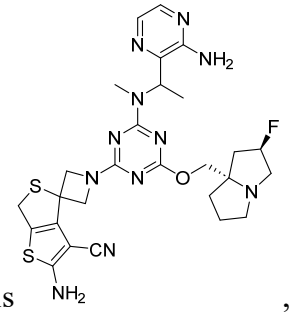

4. The compound or salt of claim 1, wherein the compound is , or a pharmaceutically acceptable salt thereof.

5. The compound or salt of claim 1, wherein the compound is 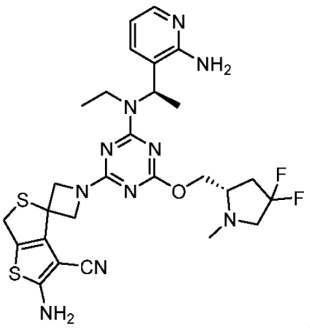 , or a pharmaceutically acceptable salt thereof.

6. The compound or salt of claim 1, wherein the compound is 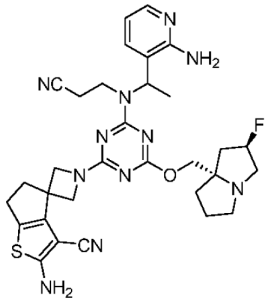 , or a pharmaceutically acceptable salt thereof.

7. The compound or salt of claim 1, wherein the compound is 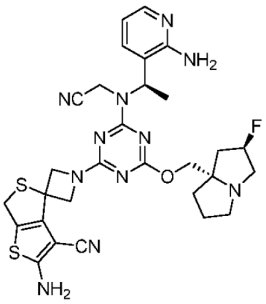 , or a pharmaceutically acceptable salt thereof.

8. The compound or salt of claim 1, wherein the compound is 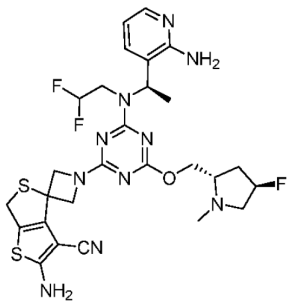 , or a pharmaceutically acceptable salt thereof.

9. The compound or salt of claim 1, wherein the compound is 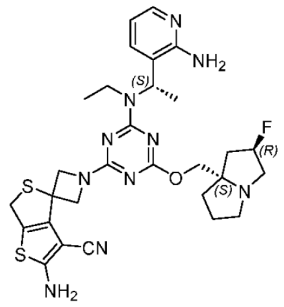 , or a pharmaceutically acceptable salt thereof.

10. The compound or salt of claim 1, wherein the compound is 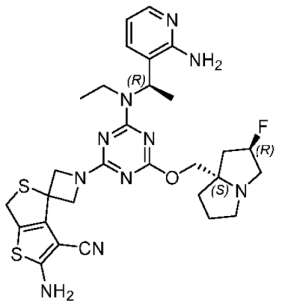 , or a pharmaceutically acceptable salt thereof.

11. The compound or salt of claim 1, wherein the compound is 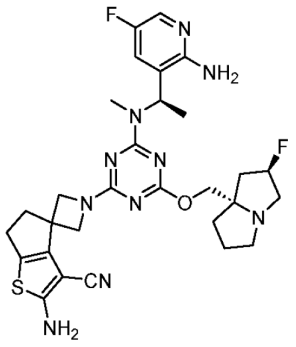 , or a pharmaceutically acceptable salt thereof.

12. The compound or salt of claim 1, wherein the compound is 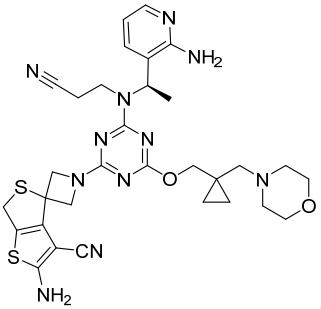 , or a pharmaceutically acceptable salt thereof.

13. The compound or salt of claim 1, wherein the compound is 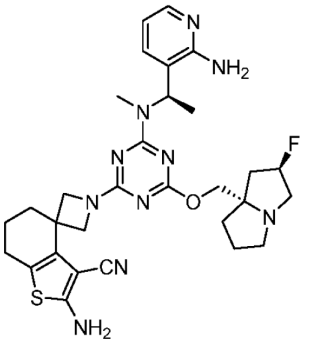 , or a pharmaceutically acceptable salt thereof.

14. The compound or salt of claim 1, wherein the compound is 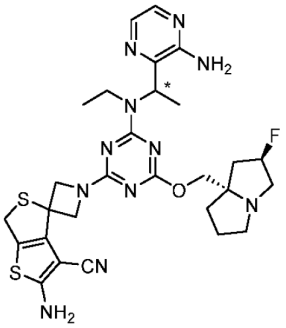 , or a pharmaceutically acceptable salt thereof.

15. The compound or salt of claim 1, wherein the compound is 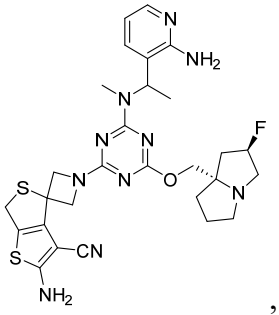 , or a pharmaceutically acceptable salt thereof.

16. The compound or salt of claim 1, wherein the compound is 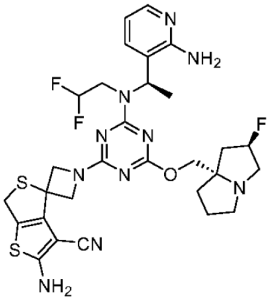 , or a pharmaceutically acceptable salt thereof.

17. The compound or salt of claim 1, wherein the compound is 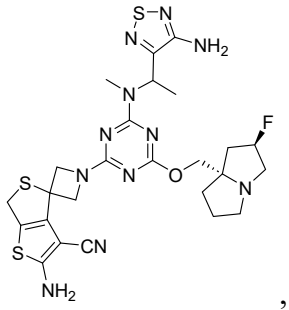, or a pharmaceutically acceptable salt thereof.