CLAIMS

1. Use of a pharmaceutical composition, in the manufacture of a medicament for the treatment of GRPR-positive tumors in a human subject, wherein said pharmaceutical composition comprises

A compound of formula (I):

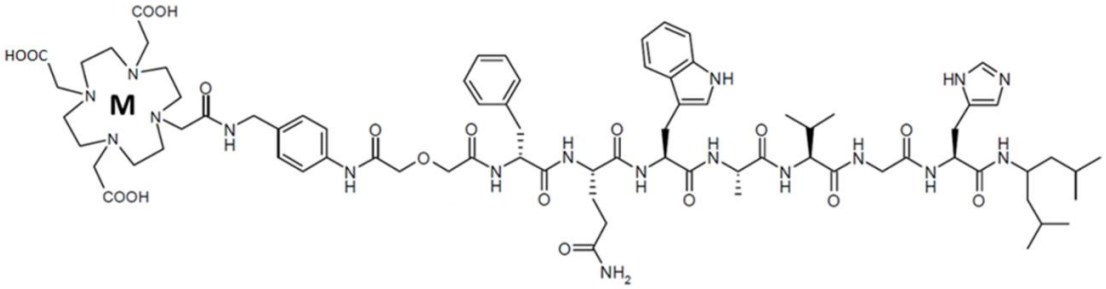

(I)

wherein:

M is ^{177}Lu; and,

- one or more pharmaceutically acceptable excipients.

wherein said subject has been selected for the treatment by evaluating uptake of a compound of formula (I) wherein M is ^{68}Ga, in the tumors as determined by positron emitting tomography (PET) / computed tomography (CT) or PET/ magnetic resonance imaging (MRI) , and wherein at least 30% of the tumors as detected by imaging in said subject without a compound of formula (I) by MRI, CT, SPECT or PET, are also identified by uptake of a compound of formula (I) wherein M is ^{68}Ga, as determined by PET/MRI or PET/CT imaging in said subject.

2. The use according to claim 1 wherein the pharmaceutical composition is a solution for infusion.

3. The use according to claim 1 or 2, wherein, a subject has been selected for the treatment by evaluating uptake of a compound of formula (I) wherein M is ^{68}Ga in the lesions as determined by PET/MRI or PET/CT imaging in said subject.

4. The use according to Claim 3, wherein a subject selected for the treatment fulfils at last the following condition: at least 50% of the lesions as detected by imaging in said subject by MRI, CT, SPECT or PET, are also identified by of a compound of

formula (I) wherein M is ^{68}Ga as determined by PET/MRI or PET/CT imaging in said subject.

5. The use according to any of claims 1 to 4, wherein said subject has GRPR-positive solid tumors selected from the group consisting of gastrointestinal stromal tumor (GIST), neuroblastoma, glioblastoma, breast, prostate, lung (small cell and non-small cell), colon-rectum, and renal cancer.

6. The use according to claim 5, wherein the subject has gastrointestinal stromal tumors.