**PSMA binding dual mode radiotracer and therapeutics**

Abstract

The present invention relates to a compound according to formula (V):

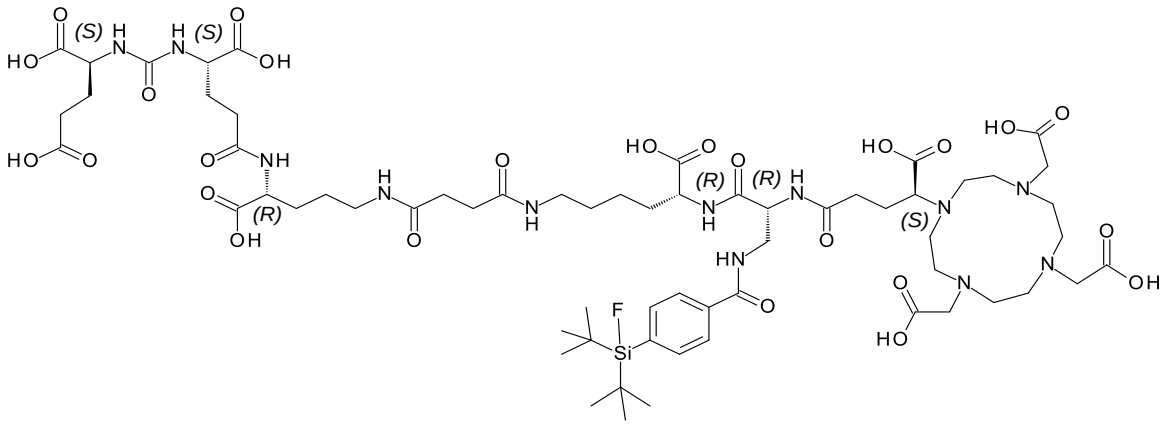

(V)

or a pharmaceutically acceptable salt thereof, optionally containing a chelated radioactive cation and wherein F is optionally $^{18}F$.

[No suitable figure]