(12) INTERNATIONAL APPLICATION PUBLISHED UNDER THE PATENT COOPERATION TREATY (PCT)

(19) World Intellectual Property Organization
International Bureau

(43) International Publication Date
14 April 2022 (14.04.2022)

WIPO | PCT

(10) International Publication Number
WO 2022/074572 A1

(51) International Patent Classification:
A61P 29/00 (2006.01) *C07D 471/14* (2006.01)
A61P 37/00 (2006.01)

(21) International Application Number:
PCT/IB2021/059150

(22) International Filing Date:
06 October 2021 (06.10.2021)

(25) Filing Language: English

(26) Publication Language: English

(30) Priority Data:
202021043852 08 October 2020 (08.10.2020) IN

(71) Applicant: **UNICHEM LABORATORIES LTD** [IN/IN]; Unichem Bhavan, Prabhat Estate Off. S.V. Road, Jogeshwari (W), Mumbai, Maharashtra 400102 (IN).

(72) Inventors: **SATHE, Dhananjay G.**; 202/A-1, Golden Park, L.B.S. Marg Panchpakhdi, Thane, Maharashtra 400601 (IN). **GAWAS, Dnyaneshwar V.**; House No: 39/2, Saleli-Honda, Sattari, Goa 403530 (IN). **YELLOL, Gorakhnath S.**; 703/C-2, Dwarka-Sai, Godambe Corner, Rahatani, Pimpri-Chinchwad, Pune, Maharashtra 411017 (IN).

(74) Agent: **KHURANA & KHURANA, ADVOCATES & IP ATTORNEYS**; E-13, UPSIDC, Site-IV, Behind-Grand Venice, Kasna Road, Greater Noida, National Capital Region, Uttar Pradesh 201310 (IN).

(81) Designated States *(unless otherwise indicated, for every kind of national protection available)*: AE, AG, AL, AM, AO, AT, AU, AZ, BA, BB, BG, BH, BN, BR, BW, BY, BZ, CA, CH, CL, CN, CO, CR, CU, CZ, DE, DJ, DK, DM, DO, DZ, EC, EE, EG, ES, FI, GB, GD, GE, GH, GM, GT, HN, HR, HU, ID, IL, IN, IR, IS, IT, JO, JP, KE, KG, KH, KN, KP, KR, KW, KZ, LA, LC, LK, LR, LS, LU, LY, MA, MD, ME, MG, MK, MN, MW, MX, MY, MZ, NA, NG, NI, NO, NZ, OM, PA, PE, PG, PH, PL, PT, QA, RO, RS, RU, RW, SA, SC, SD, SE, SG, SK, SL, ST, SV, SY, TH, TJ, TM, TN, TR, TT, TZ, UA, UG, US, UZ, VC, VN, WS, ZA, ZM, ZW.

(84) Designated States *(unless otherwise indicated, for every kind of regional protection available)*: ARIPO (BW, GH, GM, KE, LR, LS, MW, MZ, NA, RW, SD, SL, ST, SZ, TZ, UG, ZM, ZW), Eurasian (AM, AZ, BY, KG, KZ, RU, TJ, TM), European (AL, AT, BE, BG, CH, CY, CZ, DE, DK, EE, ES, FI, FR, GB, GR, HR, HU, IE, IS, IT, LT, LU, LV, MC, MK, MT, NL, NO, PL, PT, RO, RS, SE, SI, SK, SM, TR), OAPI (BF, BJ, CF, CG, CI, CM, GA, GN, GQ, GW, KM, ML, MR, NE, SN, TD, TG).

(54) Title: SUBSTITUTED TRICYCLIC COMPOUNDS

(57) Abstract: The invention provides a compound of formula (I) or a pharmaceutically acceptable salt thereof; wherein Q is a group of formula Q1 or Q2; wavy bond represents the points of attachment; wherein R_1 is $-NR^aR^b$; R_2 is hydrogen or a C_1-C_{10} alkyl group; R^a and R^b independently represent hydrogen or a C_1-C_{10} alkyl group, and use of these compounds as kinase inhibitors and compositions comprising the compounds of the present invention.

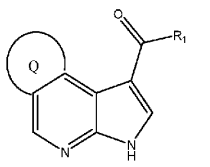

Formula (I)

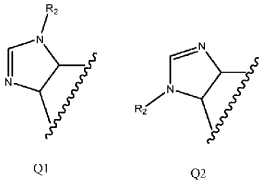

Q1 Q2

(wavy bond)

WO 2022/074572 A1

[Continued on next page]

Published:

— *with international search report (Art. 21(3))*

— *in black and white; the international application as filed contained color or greyscale and is available for download from PATENTSCOPE*