Claims

1. Use of a compound of Formula (I)

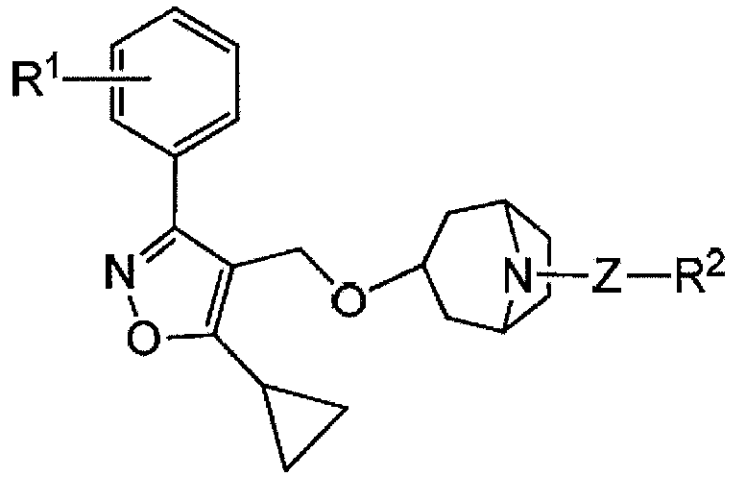

(I);

or a stereoisomer, enantiomer, or pharmaceutically acceptable salt thereof;
in the manufacture of a medicament for treating or preventing bile acid malabsorption,
wherein Z is pyridyl, pyrimidinyl, pyrazinyl, pyridazinyl or benzothiazolyl; each of which is optionally substituted with 1-2 R^3 radicals selected from halogen, C_{1-6} alkyl or C_{1-6} alkoxy;
R^1 is haloC_{1-6} alkyl or haloC_{1-6} alkoxy;

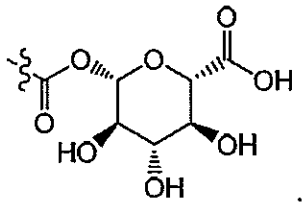

R^2 is $-CO_2R$, $-CONR-(CR_2)-CO_2R$, $-CONR-(CR_2)_2-SO_3R$ or ;
each R is independently hydrogen or C_{1-6} alkyl.