(12) INTERNATIONAL APPLICATION PUBLISHED UNDER THE PATENT COOPERATION TREATY (PCT)

(19) World Intellectual Property Organization
International Bureau

(43) International Publication Date
15 September 2005 (15.09.2005)

PCT

(10) International Publication Number
WO 2005/084768 A3

(51) International Patent Classification[7]: G07F 17/34

(21) International Application Number:
PCT/US2005/005947

(22) International Filing Date: 24 February 2005 (24.02.2005)

(25) Filing Language: English

(26) Publication Language: English

(30) Priority Data:
10/789,853 27 February 2004 (27.02.2004) US

(71) Applicant *(for all designated States except US)*: **GTECH RHODE ISLAND CORPORATION** [US/US]; 55 Technology Way, West Greenwich, RI 02817 (US).

(72) Inventor; and

(75) Inventor/Applicant *(for US only)*: **JAWAHARLAL, Sridhar** [IN/US]; 3687 Post Road Apt.49, Warwick, RI 02886 (US).

(74) Agent: **REIBMAN, Andrew, L.**; Kenyon & Kenyon, One Broadway, New York, NY 10004 (US).

(81) Designated States *(unless otherwise indicated, for every kind of national protection available)*: AE, AG, AL, AM, AT, AU, AZ, BA, BB, BG, BR, BW, BY, BZ, CA, CH, CN, CO, CR, CU, CZ, DE, DK, DM, DZ, EC, EE, EG, ES, FI, GB, GD, GE, GH, GM, HR, HU, ID, IL, IN, IS, JP, KE, KG, KP, KR, KZ, LC, LK, LR, LS, LT, LU, LV, MA, MD, MG, MK, MN, MW, MX, MZ, NA, NI, NO, NZ, OM, PG, PH, PL, PT, RO, RU, SC, SD, SE, SG, SK, SL, SM, SY, TJ, TM, TN, TR, TT, TZ, UA, UG, US, UZ, VC, VN, YU, ZA, ZM, ZW.

(84) Designated States *(unless otherwise indicated, for every kind of regional protection available)*: ARIPO (BW, GH, GM, KE, LS, MW, MZ, NA, SD, SL, SZ, TZ, UG, ZM, ZW), Eurasian (AM, AZ, BY, KG, KZ, MD, RU, TJ, TM), European (AT, BE, BG, CH, CY, CZ, DE, DK, EE, ES, FI, FR, GB, GR, HU, IE, IS, IT, LT, LU, MC, NL, PL, PT, RO,

[Continued on next page]

(54) Title: SMS-BASED MOBILE LOTTERY GAMES

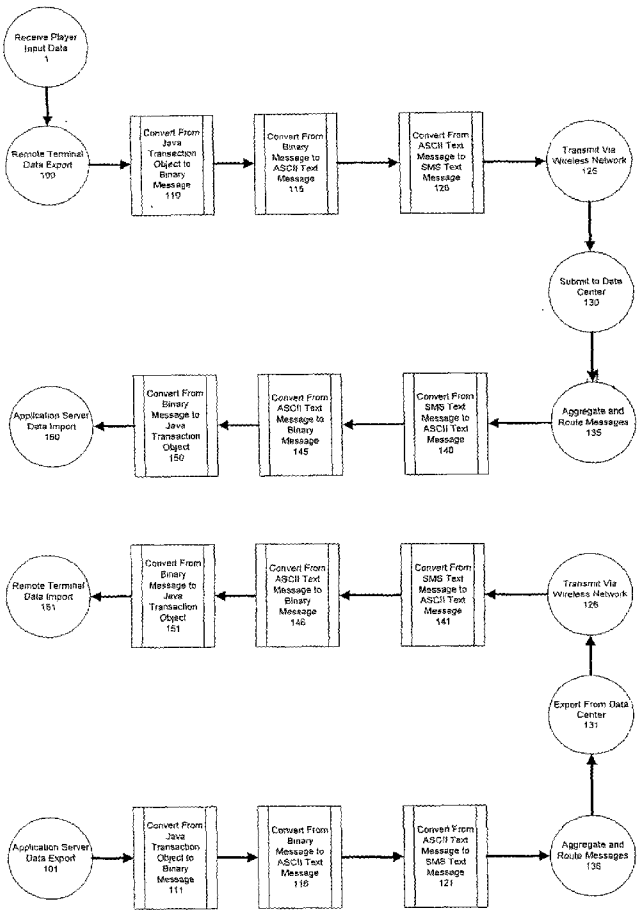

(57) Abstract: A system and method for wireless remote access based gaming for lottery games. According to one embodiment, a remote user terminal transmits a first gaming SMS text message via a wireless network to an application server, and the application server transmits a second gaming SMS text message via the wireless network to the remote user terminal.

WO 2005/084768 A3

SE, SI, SK, TR), OAPI (BF, BJ, CF, CG, CI, CM, GA, GN, GQ, GW, ML, MR, NE, SN, TD, TG).

Published:

— *with international search report*

— *before the expiration of the time limit for amending the claims and to be republished in the event of receipt of amendments*

(88) Date of publication of the international search report:
27 October 2005

For two-letter codes and other abbreviations, refer to the "Guidance Notes on Codes and Abbreviations" appearing at the beginning of each regular issue of the PCT Gazette.