159159

Oral Fludara of High-Purity Formulation with Quick Release of Active Ingredient

This invention relates to a quick-release tablet formulation with > 99.19% pure fludara (high-purity fludara)

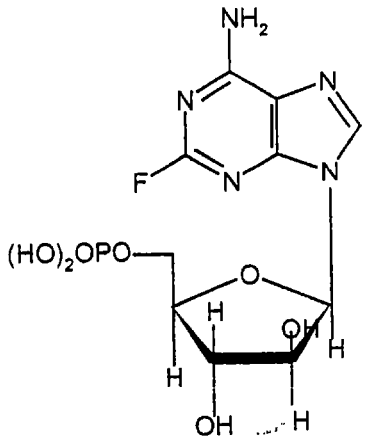

as active ingredient with a defined composition of residual contaminants.

Tablet formulations with fludara at a purity of < 98% are already known. In the following works, i.a., various formulations and dosages are indicated (7 Modern Pharmaceutics, Chapters 9 and 10, Banker & Rhodes, Editors, 1979; Liebennan et al., Pharmaceutical Dosage Forms: Tablets, 1981; Ansel, Introduction to Pharmaceutical Dosage Forms 2nd Edition, 1976).

In US 3,903,297, a tablet formulation that consists of active ingredient with lactose, microcrystalline cellulose, colloidal silicon dioxide and magnesium stearate is described by way of example (Example 2). The fact that a formulation can also contain crosscaramellose-Na is also described by way of example (Example 5). In WO 00/71134, in general tablet formulations that consist of lactose, microcrystalline

G00002

cellulose, colloidal silicon dioxide, crosscaramellose-Na and magnesium stearate are described. Such a composition can also contain a chemotherapeutic substance.

From WO 97/40846, tablet coatings are known that contain hydroxypropyl methyl cellulose, titanium dioxide and pigments, such as, e.g., iron oxide pigments.

From WO 00/50423, tablet formulations are known that consist of lactose, microcrystalline cellulose, crosscaramellose-Na, etc., and that dissolve quickly.

6,197,785, EP 1065206, EP 819430, EP 1065204 and EP 985666 describe tablet formulations that can be used for oral administration and that consist of lactose, microcrystalline cellulose, colloidal silicon dioxide, magnesium stearate, crosscaramellose-Na, talc, etc. As an active ingredient, i.a., fludara can be included.

Fludara formulations that have the active ingredient at a purity of >99.5% and disclose a defined composition of the contaminants of the active ingredient in the formulation are not known to date.

From WO 99/29710, the active ingredient fludara with a purity of >99.19% is known. Also in this prior art, however, no defined composition of the pure fludara that is contained in a formulation is provided.

It would therefore also be desirable to have a stable tablet formulation that has fludara at high purity with a defined concentration of residual contaminants, that dissolves quickly and thus releases the active ingredient quickly.

It has now been found that a tablet formulation in which the active ingredient fludara is present at a purity of >99.19% in non-micronized but sieved form, with a defined concentration of residual contaminants, overcomes the drawbacks of the known tablets.

The tablet formulation comprises the active ingredient in an amount of 5 to100 mg, preferably of 8 to 75 mg, especially preferably in an amount of 10 to 50 mg, selected in an amount of 10 to 20 mg.

The preferred formulation substances are lactose, colloidal silicon dioxide, microcrystalline cellulose (avicel), crosscaramellose-sodium (sodium carboxymethyl cellulose) and magnesium stearate.

Other formulation substances that are known in general to one skilled in the art are also conceivable, however.

The formulation substances in the tablet comprise a total amount of 100 to 250 mg, preferably a total amount of 120 to 200 mg, especially preferably a total amount of 130 to 180 mg.

A subject of this invention is thus a quick-release tablet formulation that comprises 1 to 100 mg of the active ingredient fludara at a purity of >99.19%, together with

Lactose monohydrate,

Colloidal silicon dioxide,

Microcrystalline cellulose (avicel),

Crosscaramellose-Na (sodium carboxymethyl cellulose),

and magnesium stearate,

characterized in that the contaminants in the fludara do not exceed a percentage as follows:

0.02% 2-Fluoro-9-(β-D-arabino-furanosyl)-9H-purine-6-amine,

0.12% 6-Amino-9(5-O-phosphono-β-D- arabino-furanosyl)-9H-purin-2-ol,

0.02% 2-Fluoro-9H-purine-6-amine,

0.02% 6-Amino-9H-purin-2-ol,

0.05% 2-Fluoro-9-(5-O-phosphono-β-D-ribofuranosyl)-9H-purine-6-amine,

0.1% 9-(3,5-O-diphosphono-β-D-arabinofuranosyl)-2-fluoro-9H-purine-6-amine,

0.1% 9-(2,5-O-diphosphono- β-D-arabinofuranosyl)-2-fluoro-9H-purine-6-amine,

0.02% 2-Fluoro-9-(5-O-phosphono- β -D- arabinofuranosyl)-9H-purine-6-amine,

0.06% 2-Ethoxy-9-(5-O-phosphono- β -D- arabinofuranosyl)-9H-purine-6-amine,

0.02% 2-(6-Amino-9H-purin-2-yl)-9-(5-O- phosphono-β-D-arabinofuranosyl)-9H-purine-6-amine and O,O'-bis[2-(6-amino-2-fluoro-9H-purin-9-yl)-5-deoxy-α-D-arabinofuranos-5-yl]-phosphate,

0.1% 9-(2-Chloro-2-deoxy-5-phosphono- β -D- arabinofuranosyl)-2-fluoro-9H-purine-6-amine and

0.1% 9-(2,5-Anhydro-β-D-arabinofuranosyl)-2- fluoro-9H-purine-6-amine.

Preferred is a quick-release tablet formulation that comprises

1 to 70.00 mg of the active ingredient fludara at a purity of >99.19%, together with 50 to 100 mg of lactose monohydrate,

0.1 to 5 mg of colloidal silicon dioxide,

40 to 100 mg of microcrystalline cellulose (avicel),

1 to 10 mg of crosscaramellose-Na (sodium carboxymethyl cellulose) and

0.5 to 10 mg of magnesium stearate.

Especially preferred are those quick-release tablet formulations that comprise

1 to 50.00 mg of the active ingredient fludara at a purity of >99.19%, together with 60 to 90 mg of lactose monohydrate,

0.5 to 1 mg of colloidal silicon dioxide,

50 to 90 mg of microcrystalline cellulose (avicel),

1.5 to 5 mg of crosscaramellose-Na (sodium carboxymethyl cellulose) and

1 to 3 mg of magnesium stearate.

Selected is such a quick-release tablet formulation that comprises 10 mg of the active ingredient fludara at a purity of >99.19%, together with

74.75 mg of lactose monohydrate,

0.75 mg of colloidal silicon dioxide,

60.00 mg of microcrystalline cellulose (avicel),

3.00 mg of crosscaramellose-Na (sodium carboxymethyl cellulose) and

1.5-2.00 mg of magnesium stearate.

Preferred are also those formulations that comprise the active ingredient fludara at a purity of >99.37%.

Still more preferred are those formulations that comprise the active ingredient fludara at a purity of >99.57%.

Especially preferred are those formulations that comprise the active ingredient fludara at a purity of >99.80%.

Especially preferred are those formulations that comprise the active ingredient fludara at a purity of >99.85%.

The formulations according to the invention are processed into molding compounds according to generally known methods, and said molding compounds are

then pressed into tablet cores. These tablet cores can be provided with coatings with generally known methods. In principle, all coatings that are known to one skilled in the art can be used. A preferred coating comprises, e.g., the following components:

1 to 5 mg, preferably 1 to 3 mg, especially preferably 2.250 mg of hydroxypropyl methyl cellulose,

0.1 to 1 mg, preferably 0.1 to 0.8 mg, especially preferably 0.450 mg of talc,

0.1 to 5 mg, preferably 0.1 to 2 mg, especially preferably 1.187 mg of titanium dioxide,

0.01 to 0.1 mg, preferably 0.01 to 0.05 mg, especially preferably 0.036 mg of yellow iron oxide pigment, and

0.01 to 0.1 mg, preferably 0.01 to 0.05 mg, especially preferably 0.036 mg of red iron oxide pigment.

These coatings are also subjects of this invention.

The tablet formulations according to the invention can be used for the production of a medication for treating cancer.

This invention thus also comprises the use of the formulations according to the invention for the production of a medication for treating cancer.

The following examples describe the production of the fludara of high-purity tablet formulations according to the invention as well as a comparison of the conventional composition of <98% pure fludara with >99.19% pure fludara.

Example 1

Production of a Tablet Formulation

For the production of a tablet formulation according to the invention, the active ingredient fludara (fludarabine phosphate) is first sieved and then processed with lactose monohydrate, microcrystalline cellulose (avicel) and colloidal silicon dioxide to an approximately 30% dry mixture. The mixture is then also sieved. The quality or particle size is examined by means of sieve analysis. Crosscaramellose sodium (sodium carboxymethyl cellulose) and magnesium stearate in additional mixed sequences are then added successively to the dry mixture.

The molding compound is pressed into tablet cores.

A thus produced tablet formulation comprises, for example, the following individual components:

Fludara >99.19% high-purity	10.00 mg
Lactose monohydrate	74.75 mg
Colloidal silicon dioxide	0.75 mg
Microcrystalline cellulose (avicel)	60.00 mg
Crosscaramellose-Na	3.00 mg
(Sodium carboxymethyl cellulose)	
Magnesium stearate	1.5-2.00 mg

The tablet cores are then painted with an aqueous film suspension. Such a film coating comprises, for example, the following components:

Hydroxypropyl methyl cellulose	2.250 mg
Talc	0.450 mg
Titanium dioxide	1.187 mg
Iron oxide pigment, yellow	0.036 mg
Iron oxide pigment, red	0.036 mg

The total weight of the tablet is 154 mg.

The thus produced film tablets can then be further processed. The film tablets can be packaged in, e.g., Alu-blisters, by which the stability of the formulation is ensured.

Example 2

Comparison of a conventional composition of <98% (97.67%) pure fludara with >99.19%, or >99.57% pure fludara and 99.19% fludara that is purified with an ion exchanger.

The results are presented in the table below.

Com-pound No.	Structural Formula	Chemical Name According to IUPAC	Proportion of Contaminants [%]				
			< 98% Pure Fludara	Ion Ex-change Column	Batch 1 *	Batch 2 *	Batch 3 *
1	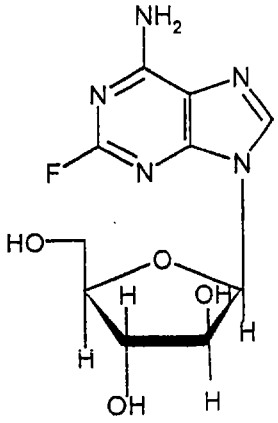	2-Fluoro-9-(β-D-arabino-furanosyl)-9H-purine-6-amine	0.14	0.01	0.02	0.01	0.01
2	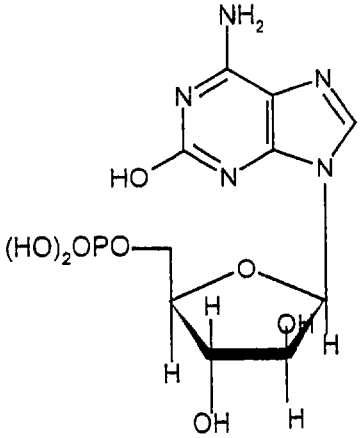	6-Amino-9(5-O-phosphono-β-D- arabino-furanosyl)-9H-purin-2-ol	1.38	0.33	0.11	0.09	0.12

*High-purity Fludara

Compound No.	Structural Formula	Chemical Name According to IUPAC	Proportion of Contaminants [%]				
			< 98% Pure Fludara	Ion Exchange Column	Batch 1 *	Batch 2 *	Batch 3 *
3	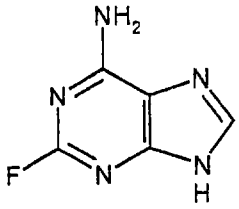	2-Fluoro-9H-purine-6-amine	0.03	0.05	0.02	0.02	0.02
4	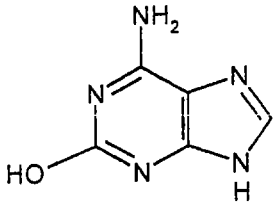	6-Amino-9H-purin-2-ol	0.25	0.02	< 0.02	0.02	< 0.02
5	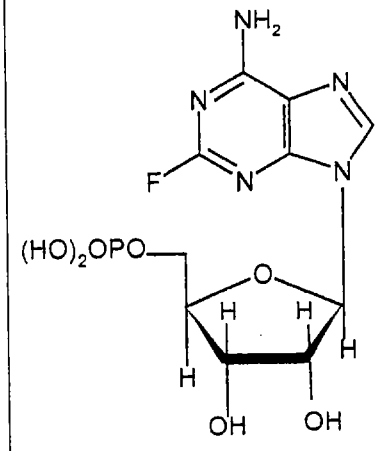	2-Fluoro-9-(5-O-phosphono-β -D- ribofuranosyl) -9H-purine-6-amine	0.02	0.02	0.04	0.03	0.05

* High-purity Fludara

Com-pound No.	Structural Formula	Chemical Name According to IUPAC	Proportion of Contaminants [%]				
			< 98% Pure Fludara	Ion Ex-change Column	Batch 1 *	Batch 2 *	Batch 3 *
6	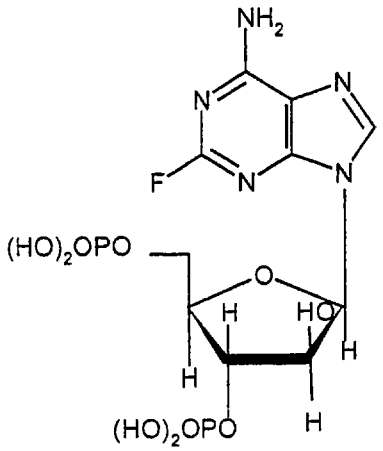	9-(3,5-O-diphosphono - β -D- arabi-nofuranosyl) -2-fluoro-9H-purine-6-amine	0.06	0.06	0.1	0.09	0.08
7	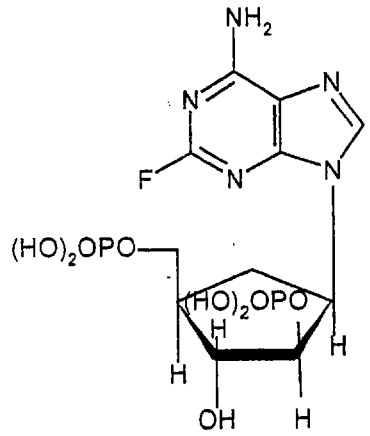	9-(2,5-O-diphosphono - β -D-arabino-furanosyl)-2-fluoro-9H-purine-6-amine	0.03	0.02	0.1	0.09	0.08

* High-purity Fludara

Com-pound No.	Structural Formula	Chemical Name According to IUPAC	Proportion of Contaminants [%]				
			< 98% Pure Fludara	Ion Ex-change Column	Batch 1 *	Batch 2 *	Batch 3 *
8	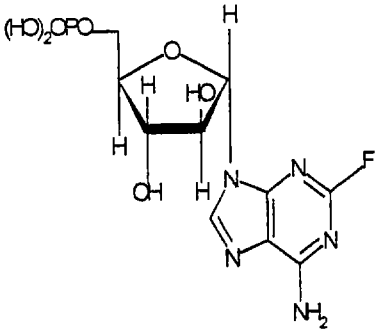	2-Fluoro-9-(5-O-phosphono-β -D-arabino-furanosyl)-9H-purine-6-amine	0.02	0.01	< 0.02	< 0.02	< 0.02
9	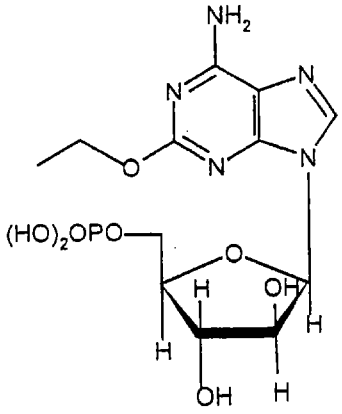	2-Ethoxy-9-(5-O-phos-phono- β -D-arabino-furanosyl)-9H-purine-6-amine	0.26	0.02	0.06	0.01	0.01

* High-purity Fludara

Com-pound No.	Structural Formula	Chemical Name According to IUPAC	Proportion of Contaminants [%]				
			< 98% Pure Fludara	Ion Ex-change Column	Batch 1 *	Batch 2 *	Batch 3 *
10	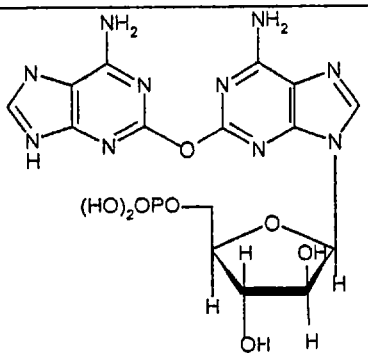	2-(6-Amino-9H-purin-2-yl)-9-(5-O-phosphono-β-D-arabino-furanosyl)-9H-purine-6-amine					
	and		0.05	0.14	0.02	0.02	0.02
11	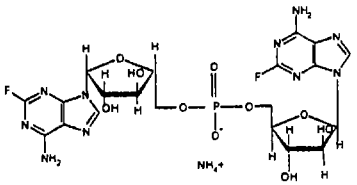	O,O'-Bis[2-(6-amino-2-fluoro-9H-purin-9-yl)-5-deoxy-α-D-arabino-furanos-5-yl]-phosphate, ammonium salt					
12	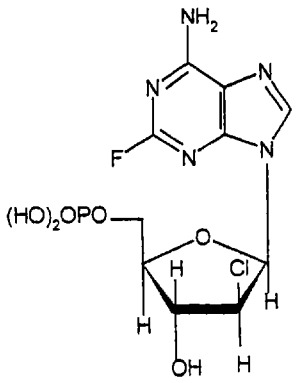	9-(2-Chloro-2-deoxy-5-phosphono-β-D-arabino-furanosyl)-2-fluoro-9H-purine-6-amine	0.05	0.01	0.06	0.03	0.1

* High-purity Fludara

Com-pound No.	Structural Formula	Chemical Name According to IUPAC	Proportion of Contaminants [%]				
			< 98% Pure Fludara	Ion Ex-change Column	Batch 1 *	Batch 2 *	Batch 3 *
13	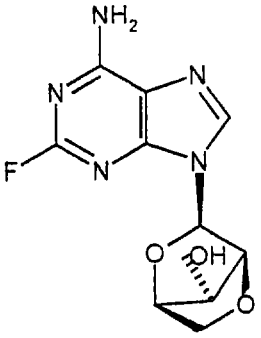	9-(2,5-Anhydro-β-D-arabino-furanosyl)-2-fluoro-9H-purine-6-amine	0.04	0.12	0.06	0.03	0.1
% Contaminants- Total:			**2.33**	**0.81**	**< 0.63**	**< 0.43**	**< 0.63**
% Purity			**97.67**	**99.19**	**>99.37**	**>99.57**	**>99.37**

* High-purity Fludara

The results show that a formulation that consists of commercially available fludara (maximum 97.67% fludara) or a formulation with fludara that is purified via an ion exchanger (maximum 99.19% fludara) has considerably more contaminating by-products than the high-purity fludara that is contained in the formulations according to the invention (>99.37% to >99.57% fludara).

With conventional purification processes, such as the very potent ion exchange chromatography, only a quite moderate degree of purity can be achieved.

The fludara formulations according to the invention contain the high-purity fludara that is released via the sodium salt that is already described in WO 99/29710. A still higher degree of purity of the fludara can be produced with the potassium salt (99.8%) or with the lithium salt (99.85%).

Claims

1. Quick-release tablet formulation that comprises 1 to 100 mg of the active ingredient fludara at a purity of >99.19%, together with

Lactose monohydrate,

Colloidal silicon dioxide,

Microcrystalline cellulose (avicel),

Crosscaramellose-Na (sodium carboxymethyl cellulose),

and magnesium stearate,

characterized in that the contaminants in the fludara do not exceed a percentage as follows:

0.02% 2-Fluoro-9-(β-D-arabinofuranosyl)-9H-purine-6-amine

0.12% 6-Amino-9(5-O-phosphono-β-D-arabino-furanosyl)-9H-purin-2-ol

0.02% 2-Fluoro-9H-purine-6-amine

0.02% 6-Amino-9H-purin-2-ol

0.05% 2-Fluoro-9-(5-O-phosphono-β-D-ribofuranosyl)-9H-purine-6-amine

0.1% 9-(3,5-O-diphosphono-β-D-arabinofuranosyl)-2-fluoro-9H-purine-6-amine

0.1% 9-(2,5-O-diphosphono-β-D-arabinofuranosyl)-2-fluoro-9H-purine-6-amine

0.02% 2-Fluoro-9-(5-O-phosphono-β-D-arabinofuranosyl)-9H-purine-6-amine

0.06% 2-Ethoxy-9-(5-O-phosphono-β-D-arabinofuranosyl)-9H-purine-6-amine

0.02 % 2-(6-Amino-9H-purin-2-yl)-9-(5-O- phosphono-β-D-arabinofuranosyl)-9H-purine-6-amine and O,O'-bis[2-(6-amino-2-fluoro-9H- purin-9-yl)-5-deoxy-α-D-arabinofuranos-5-yl]-phosphate,

0.1% 9-(2-Chloro-2-deoxy-5-phosphono-β-D-arabinofuranosyl)-2-fluoro-9H-purine-6-amine

0.1% 9-(2,5-Anhydro-β-D-arabino-furanosyl)-2-fluoro-9H-purine-6-amine.

2. Quick-release tablet formulation according to claim 1, which comprises 1 to 70 mg of the active ingredient fludara at a purity of >99.19%, together with

50 to 100 mg of lactose monohydrate,
0.1 to 5 mg of colloidal silicon dioxide,
40 to 100 mg of microcrystalline cellulose (avicel),
1 to 10 mg of crosscaramellose-Na (sodium carboxymethyl cellulose) and
0.5 to 10 mg of magnesium stearate.

3. Quick-release tablet formulation according to claims 1 and 2, which comprises 1 to 50 mg of the active ingredient fludara at a purity of >99.19%, together with
60 to 90 mg of lactose monohydrate,
0.5 to 1 mg of colloidal silicon dioxide,
50 to 90 mg of microcrystalline cellulose (avicel),
1.5 to 5 mg of crosscaramellose-Na (sodium carboxymethyl cellulose) and
1 to 3 mg of magnesium stearate.

4. Quick-release tablet formulation according to claims 1 to 3, which comprises 10 mg of the active ingredient fludara at a purity of >99.19%, together with
74.75 mg of lactose monohydrate,
0.75 mg of colloidal silicon dioxide,
60.00 mg of microcrystalline cellulose (avicel),
3.00 mg of crosscaramellose-Na (sodium carboxymethyl cellulose) and
1.5-2.00 mg of magnesium stearate.

5. Quick-release tablet formulation according to claims 1 to 4, which comprises the active ingredient fludara at a purity of >99.37%.

6. Quick-release tablet formulation according to claims 1 to 5, which comprises the active ingredient fludara at a purity of >99.57%.

7. Quick-release tablet formulation according to claims 1 to 6, which comprises the active ingredient fludara at a purity of >99.80%.

8. Quick-release tablet formulation according to claims 1 to 7, which comprises the active ingredient fludara at a purity of >99.85%.

9. Quick-release tablet formulation according to claims 1 to 8, wherein the tablet

core is encased by a coating that comprises the following components:

1 to 5 mg of hydroxypropyl methyl cellulose,

0.1 to 1 mg of talc,

0.1 to 5 mg of titanium dioxide,

0.01 to 0.1 mg of yellow iron oxide pigment and

0.01 to 0.1 mg of red iron oxide pigment.

10. Quick-release tablet formulation according to claims 1 to 9, wherein the tablet core is encased by a coating that comprises the following components:

1 to 3 mg of hydroxypropyl methyl cellulose,

0.1 to 0.8 mg of talc,

0.1 to 2 mg of titanium dioxide,

0.01 to 0.05 mg of yellow iron oxide pigment and

0.01 to 0.05 mg of red iron oxide pigment.

11. Quick-release tablet formulation according to claims 1 to 10, wherein the tablet core is encased by a coating that comprises the following components:

2.250 mg of hydroxypropyl methyl cellulose,

0.450 mg of talc,

1.187 mg of titanium dioxide,

0.036 mg of yellow iron oxide pigment and

0.036 mg of red iron oxide pigment.

12. Use of the tablet formulation according to claims 1 to 11 for the production of a medication for treating cancer.