CLAIMS:

1. A compound salt of the formula:

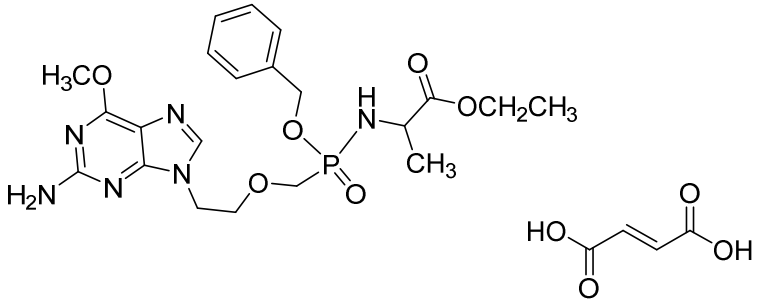

wherein the compound salt is isomerically enriched by greater than 50% by weight with R chirality at the phosphorus atom.

2. A compound salt of claim 1, of the formula:

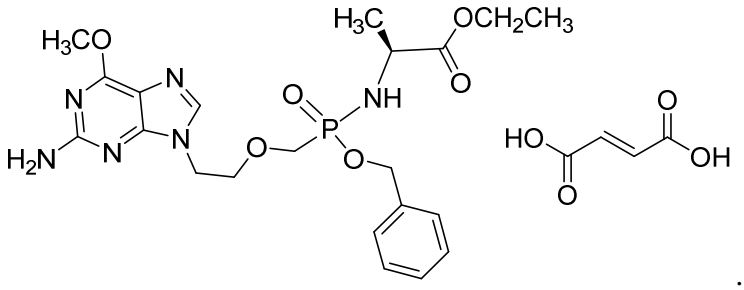

.

3. A compound salt of the formula:

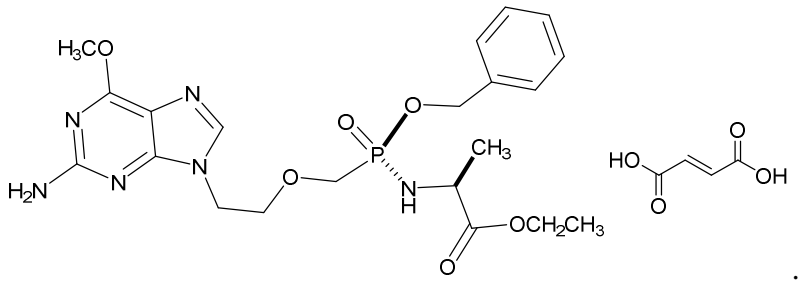

.

4. The compound salt of claim 1, wherein the compound salt is crystalline.

5. The compound salt of claim 2, wherein the compound salt is crystalline.

6. The compound salt of claim 3, wherein the compound salt is crystalline.

7. A compound salt of the formula:

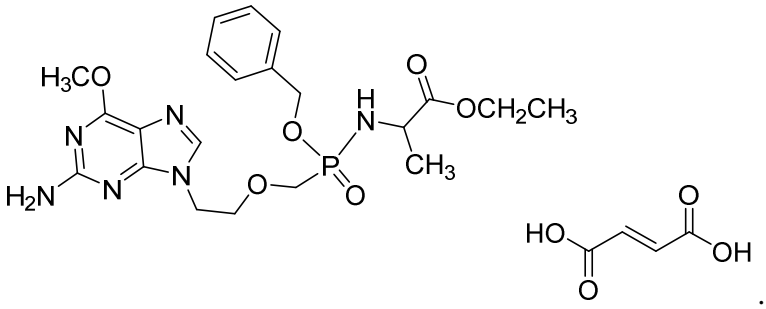

.

8. The compound salt of claim 7, wherein the compound salt is crystalline.

9. A compound salt of the formula:

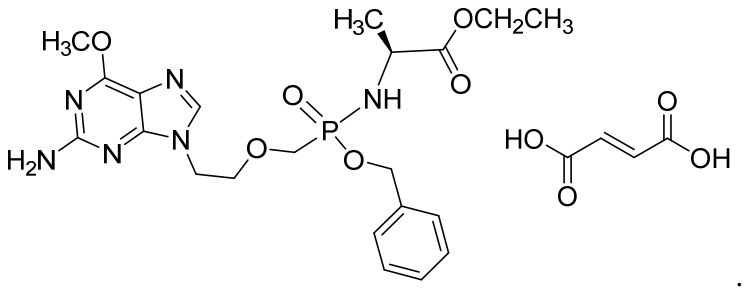

.

10. The compound salt of claim 9, wherein the compound salt is crystalline.