CLAIMS

1. A compound of Formula (III):

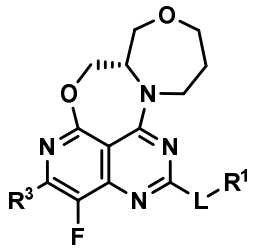

(III)

or a pharmaceutically acceptable salt thereof, wherein:

L-R^1 is:

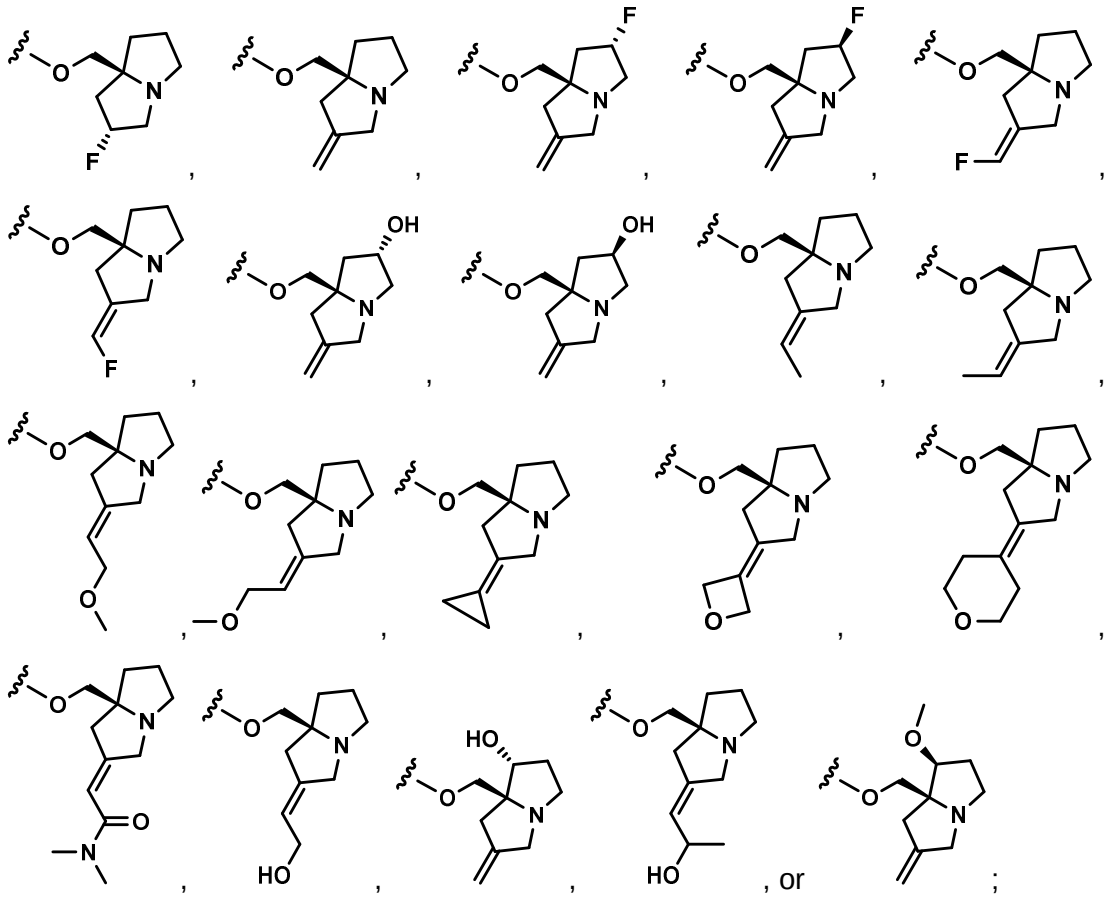

R^3 is:

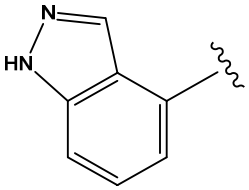

and substituted with one, two, or three R^{10}; or

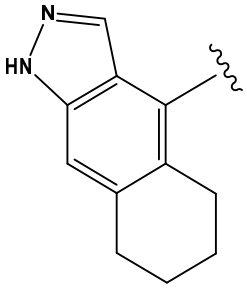

and optionally substituted with one R^{10} and one, two, or three R^{12};

R^{10} are each independently selected from the group consisting of $-NH_2$, halogen, -CN, C_1-C_3 alkyl, C_1-C_3 fluoroalkyl, C_1-C_3 alkoxy, C_2-C_3 alkynyl, and C_3-C_5 cycloalkyl, wherein the C_1-C_3 alkyl or C_3-C_5 cycloalkyl is further optionally substituted with one or two substituents independently selected from the group consisting of -OH, C_1-C_3 alkoxy, -C_1-C_3 alkyl and halogen; and

R^{12} are each independently selected from the group consisting of -OH, C_1-C_3 alkoxy, -C_1-C_3 alkyl and halogen.

2. A compound of claim 1, or a pharmaceutically acceptable salt thereof, wherein L-R^1 is selected from the group consisting of:

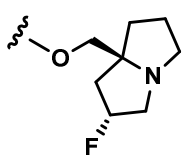
,
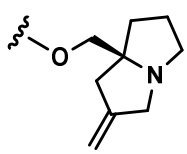
,
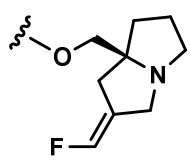
,
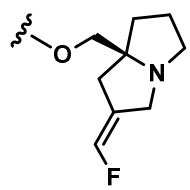
,
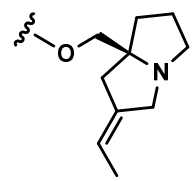
, or
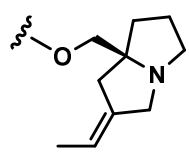
.

3. A compound of claim 1, or a pharmaceutically acceptable salt thereof, wherein L-R^1 is:

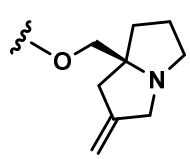
.

4. A compound of claim 1, or a pharmaceutically acceptable salt thereof, wherein L-R^1 is:

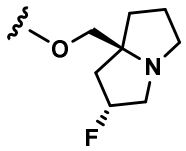

.

5. A compound of any one of claims 1 to 4, or a pharmaceutically acceptable salt thereof, wherein R^3 is:

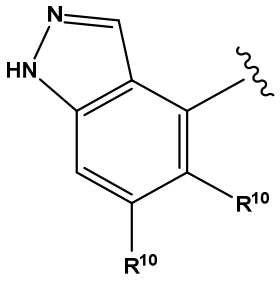

.

6. A compound of any one of claims 1 to 4, or a pharmaceutically acceptable salt thereof, wherein R^3 is:

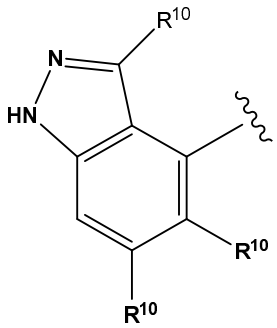

.

7. A compound of any one of claims 1 to 4, or a pharmaceutically acceptable salt thereof, wherein R^3 is:

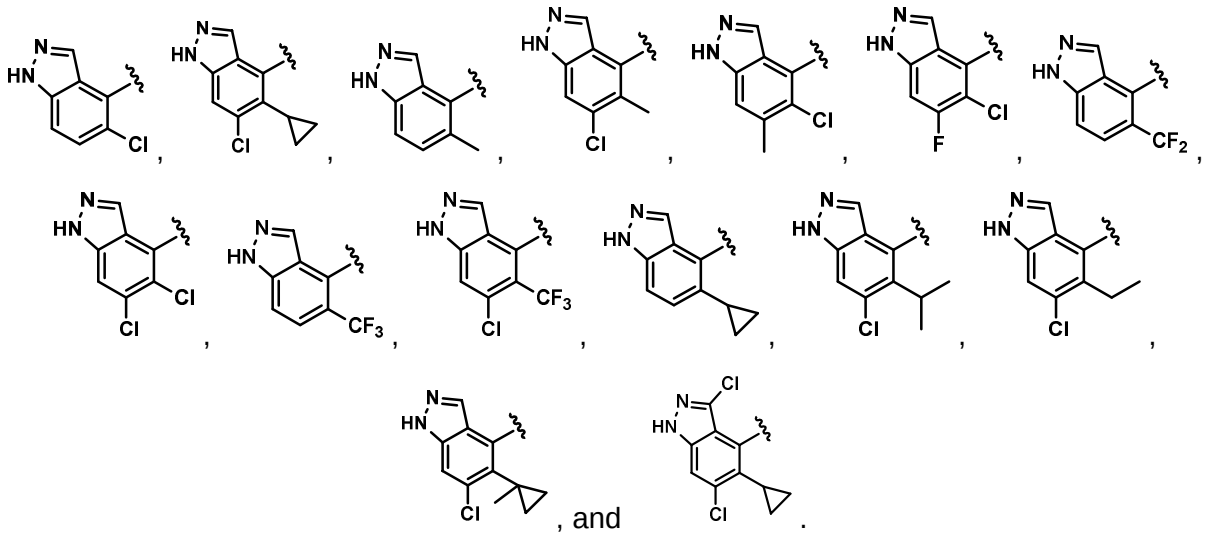

8. A compound of any one of claims 1 to 4, or a pharmaceutically salt thereof, wherein R^3 is:

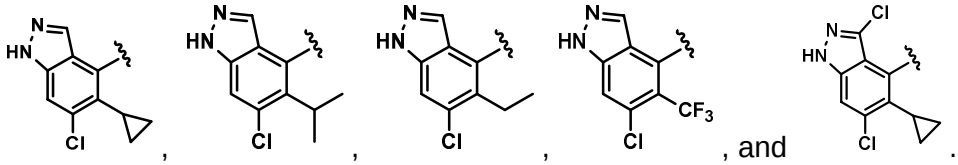

9. A compound of any one of claims 1 to 4, or a pharmaceutically acceptable salt thereof, wherein R^3 is:

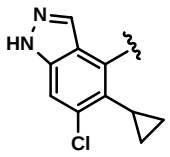

10. A compound of any one of claims 1 to 4, or a pharmaceutically acceptable salt thereof, wherein R^3 is:

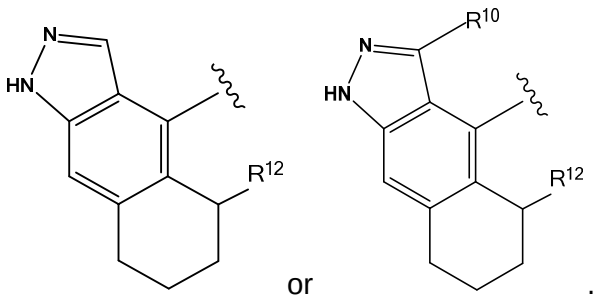

11. A compound of any one of claims 1 to 4, or a pharmaceutically acceptable salt thereof, wherein R^3 is:

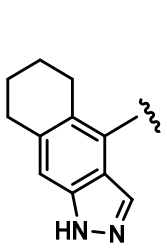
,
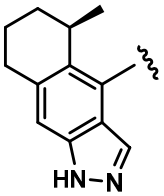
,
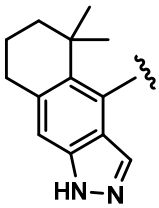
,
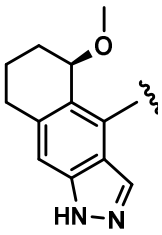
, or
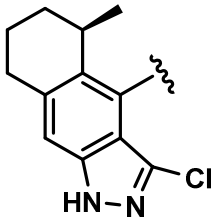
.

12. A compound of claim 10, or a pharmaceutically acceptable salt thereof, wherein R^3 is

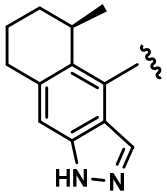
.

13. A compound or a pharmaceutically acceptable salt thereof, wherein the compound is selected from the group consisting of:

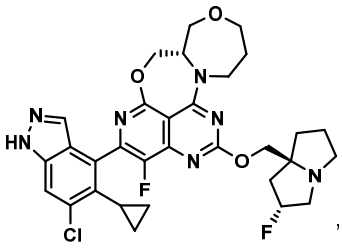
,
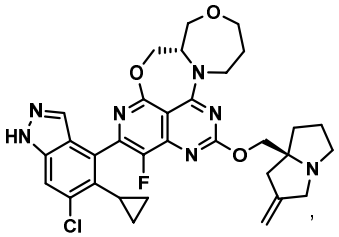
,
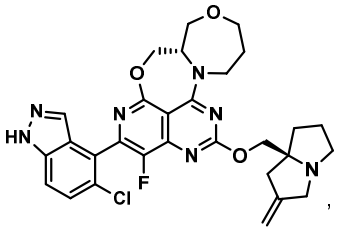
,
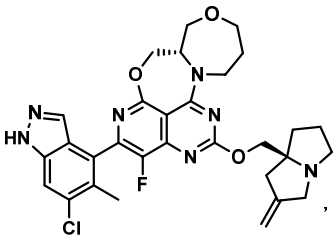
,
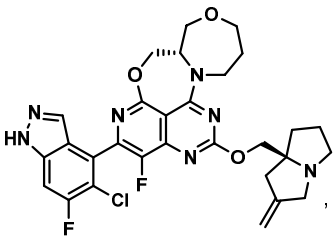
,
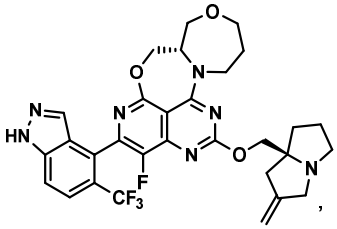
,
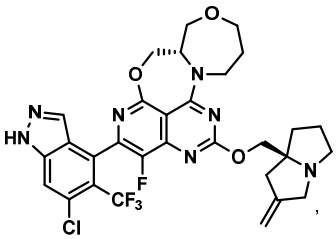
,
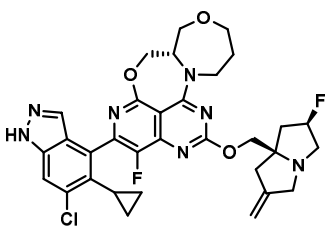
,
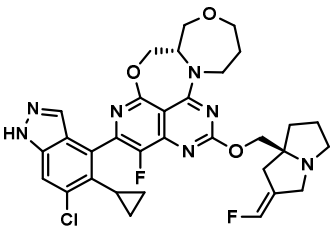
.

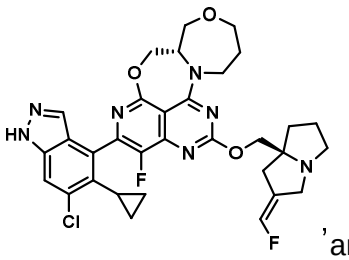 , and 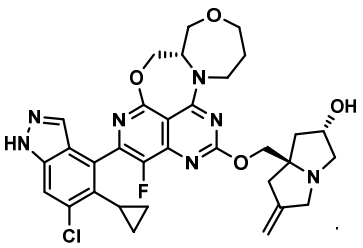 .

14. A compound, or a pharmaceutically acceptable salt thereof, wherein the compound is selected from the group consisting of:

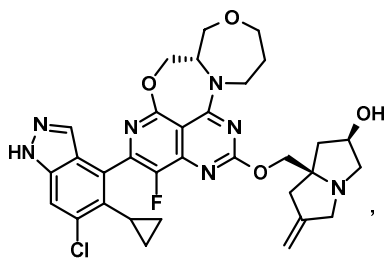 , 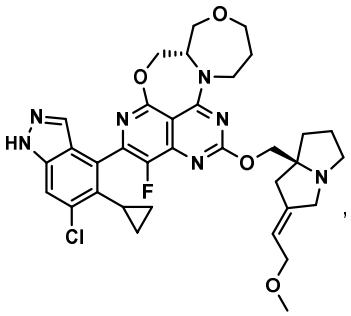 , 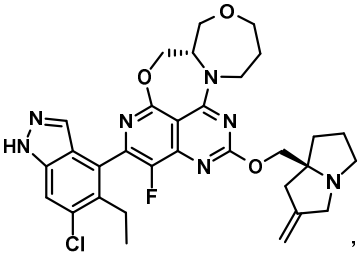 ,

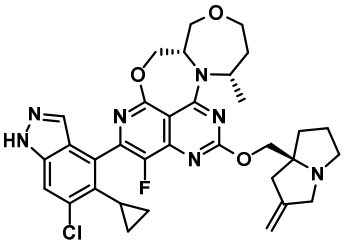 , 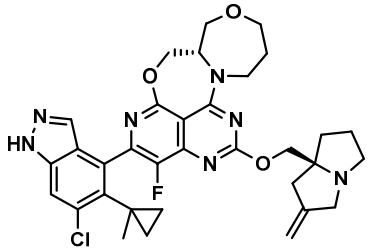 , 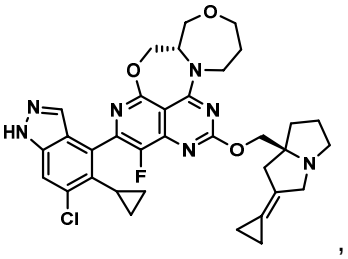 ,

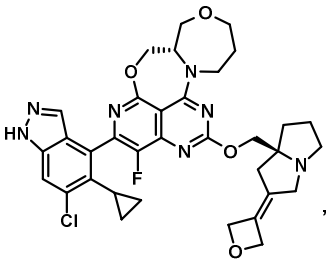 , 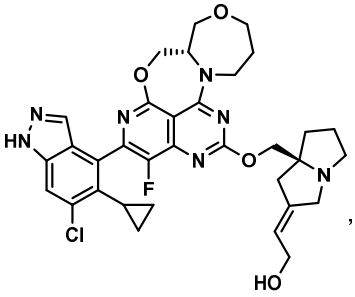 , 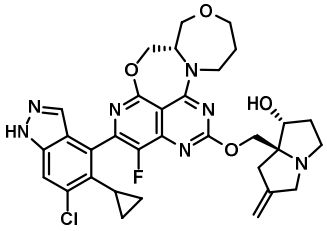 .

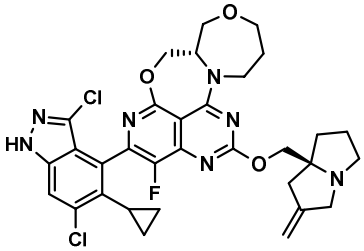 , 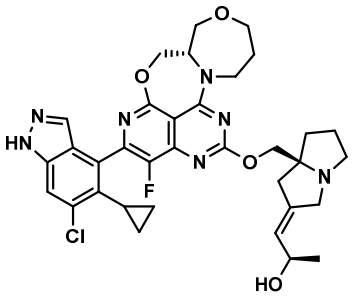 , and 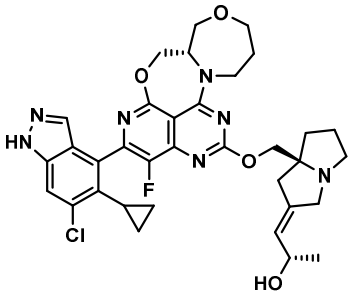 .

15. A compound, or a pharmaceutically acceptable salt thereof, wherein the compound is selected from the group consisting of:

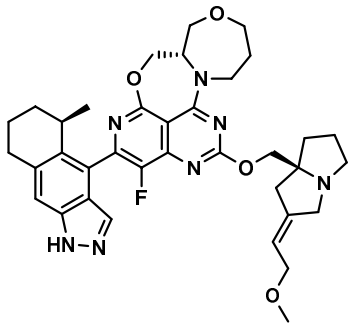
,
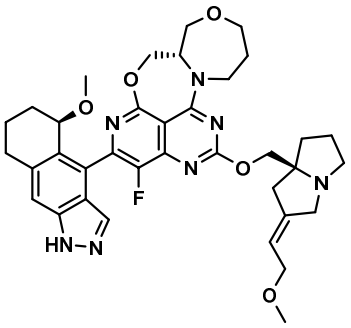
,
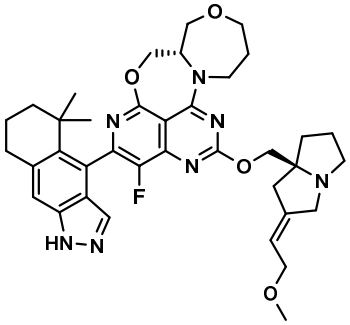
,
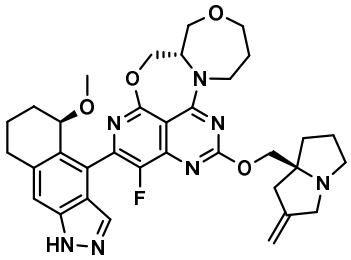
,
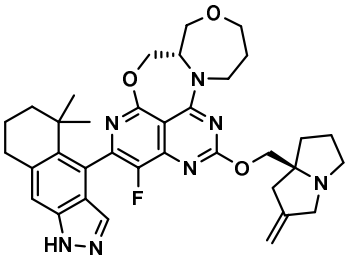
,
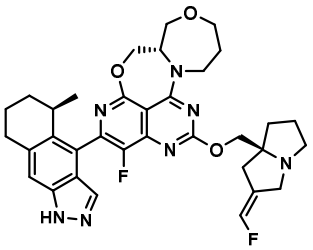
,
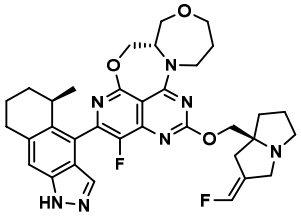
,
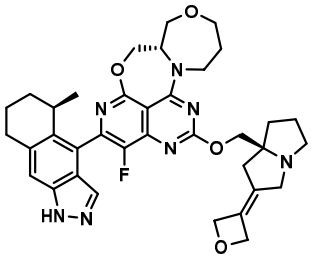
,
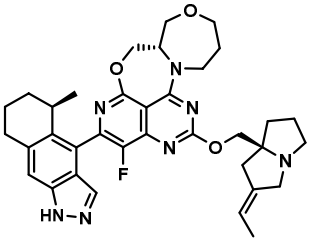
,
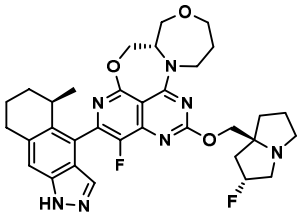
, and
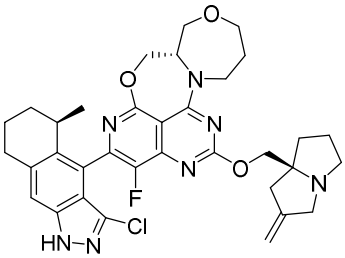
.

16. A compound of claim 15, or a pharmaceutically acceptable salt thereof, wherein the compound is:

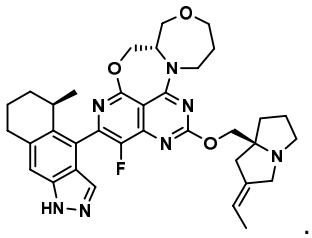

17. A compound of claim 15, or a pharmaceutically acceptable salt thereof, wherein the compound is:

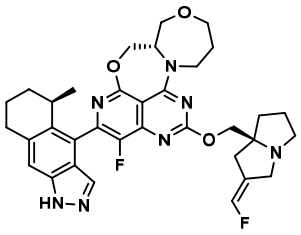
or
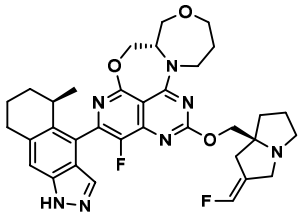

18.A compound of claim 15, or a pharmaceutically acceptable salt thereof, wherein the compound is:

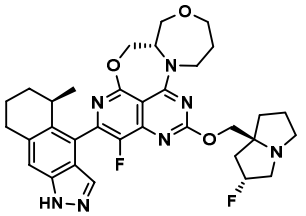

19. A compound of claim 15, or a pharmaceutically acceptable salt thereof, wherein the compound is:

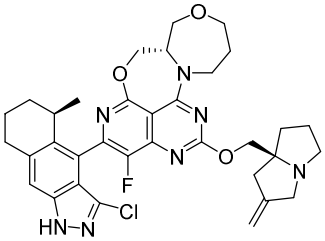

20. A pharmaceutical composition comprising a compound of any one of claims 1 to 19, or a pharmaceutically acceptable salt thereof, and at least one pharmaceutically acceptable excipient.

21. A compound of any one of claims 1 to 19, or a pharmaceutically acceptable salt thereof, for use as a medicament.

22. Use of a compound of any one of claims 1 to 19, or a pharmaceutically acceptable salt thereof, in the manufacture of a medicament for the treatment of cancer, wherein said cancer is non-small cell lung cancer (NSCLC), pancreatic cancer, or colorectal cancer.