or a pharmaceutically acceptable salt thereof, for therapeutic use for improving the quality of life of a patient treated for a hyperproliferative disorder with an agent selected from 5-FU, capecitabine, or a pharmaceutically acceptable salt thereof.

21. A composition of (a) a compound of formula Ia

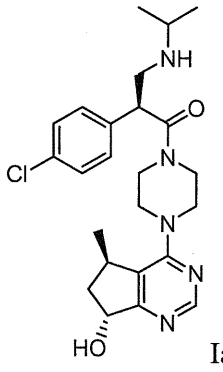

Ia,

or a pharmaceutically acceptable salt thereof, ~~with an agent~~and (b) one or more agents selected from 5-FU, capecitabine, or a pharmaceutically acceptable salt thereof.

22. The combination of a) a compound of formula I

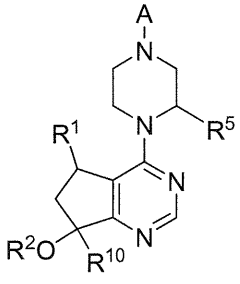

(I)

or a pharmaceutically acceptable salt thereof;

wherein

R^1 is H, Me, Et, vinyl, CF_3, CHF_2 or CH_2F;

R^2 is H or Me;

R^5 is H, Me, Et, or CF_3;

A is 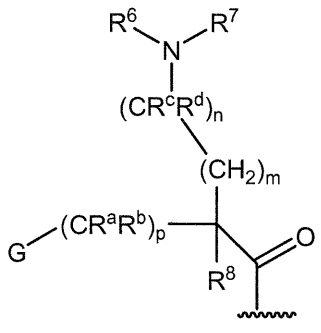 ;

G is phenyl optionally substituted by one to four R^9 groups or a 5-6 membered heteroaryl