(12) INTERNATIONAL APPLICATION PUBLISHED UNDER THE PATENT COOPERATION TREATY (PCT)

(19) World Intellectual Property Organization
International Bureau

(43) International Publication Date
12 September 2025 (12.09.2025)

WIPO | PCT

(10) International Publication Number
WO 2025/186793 A1

(51) International Patent Classification:
A61K 39/145 (2006.01) *C12N 15/85* (2006.01)
C07K 14/11 (2006.01)

(21) International Application Number:
PCT/IB2025/052517

(22) International Filing Date:
10 March 2025 (10.03.2025)

(25) Filing Language: English

(26) Publication Language: English

(30) Priority Data:
63/562,853 08 March 2024 (08.03.2024) US

(71) Applicant: **SEQIRUS INC.** [US/US]; 475 Green Oaks Parkway, Holly Springs, North Carolina 27540 (US).

(72) Inventors: **MCSWEENEY, Leslie**; c/- Seqirus Inc., 475 Green Oaks Parkway, Holly Springs, North Carolina 27540 (US). **DEZEGO, Katelyn**; c/- Seqirus Inc., 475 Green Oaks Parkway, Holly Springs, North Carolina 27540 (US). **THURSTON, Ryan**; c/- Seqirus Inc., 475 Green Oaks Parkway, Holly Springs, North Carolina 27540 (US).

(81) Designated States *(unless otherwise indicated, for every kind of national protection available)*: AE, AG, AL, AM, AO, AT, AU, AZ, BA, BB, BG, BH, BN, BR, BW, BY, BZ, CA, CH, CL, CN, CO, CR, CU, CV, CZ, DE, DJ, DK, DM, DO, DZ, EC, EE, EG, ES, FI, GB, GD, GE, GH, GM, GT, HN, HR, HU, ID, IL, IN, IQ, IR, IS, IT, JM, JO, JP, KE, KG, KH, KN, KP, KR, KW, KZ, LA, LC, LK, LR, LS, LU, LY, MA, MD, MG, MK, MN, MU, MW, MX, MY, MZ, NA, NG, NI, NO, NZ, OM, PA, PE, PG, PH, PL, PT, QA, RO, RS, RU, RW, SA, SC, SD, SE, SG, SK, SL, ST, SV, SY, TH, TJ, TM, TN, TR, TT, TZ, UA, UG, US, UY, UZ, VC, VN, WS, ZA, ZM, ZW.

(84) Designated States *(unless otherwise indicated, for every kind of regional protection available)*: ARIPO (BW, CV, GH, GM, KE, LR, LS, MW, MZ, NA, RW, SC, SD, SL, ST, SZ, TZ, UG, ZM, ZW), Eurasian (AM, AZ, BY, KG, KZ, RU, TJ, TM), European (AL, AT, BE, BG, CH, CY, CZ, DE, DK, EE, ES, FI, FR, GB, GR, HR, HU, IE, IS, IT, LT, LU, LV, MC, ME, MK, MT, NL, NO, PL, PT, RO, RS, SE, SI, SK, SM, TR), OAPI (BF, BJ, CF, CG, CI, CM, GA, GN, GQ, GW, KM, ML, MR, NE, SN, TD, TG).

(54) **Title:** CULTURE METHODS FOR VIRALLY-INFECTED CELLS

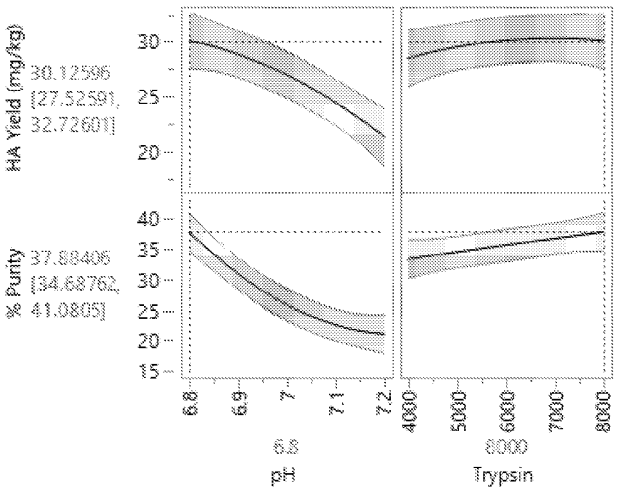

Figure 1

(57) **Abstract:** The present disclosure relates to the field of methods for culturing virally-infected cells. More particularly, this disclosure relates to methods of culturing cells with an influenza A virus. The disclosure relates further to impact of certain culture factors such as trypsin concentration, pH levels, incubation time, and combinations thereof on the production of viral proteins, particularly haemagglutinin.

[Continued on next page]

WO 2025/186793 A1

Published:

— *with international search report (Art. 21(3))*
— *before the expiration of the time limit for amending the claims and to be republished in the event of receipt of amendments (Rule 48.2(h))*
— *in black and white; the international application as filed contained color or greyscale and is available for download from PATENTSCOPE*