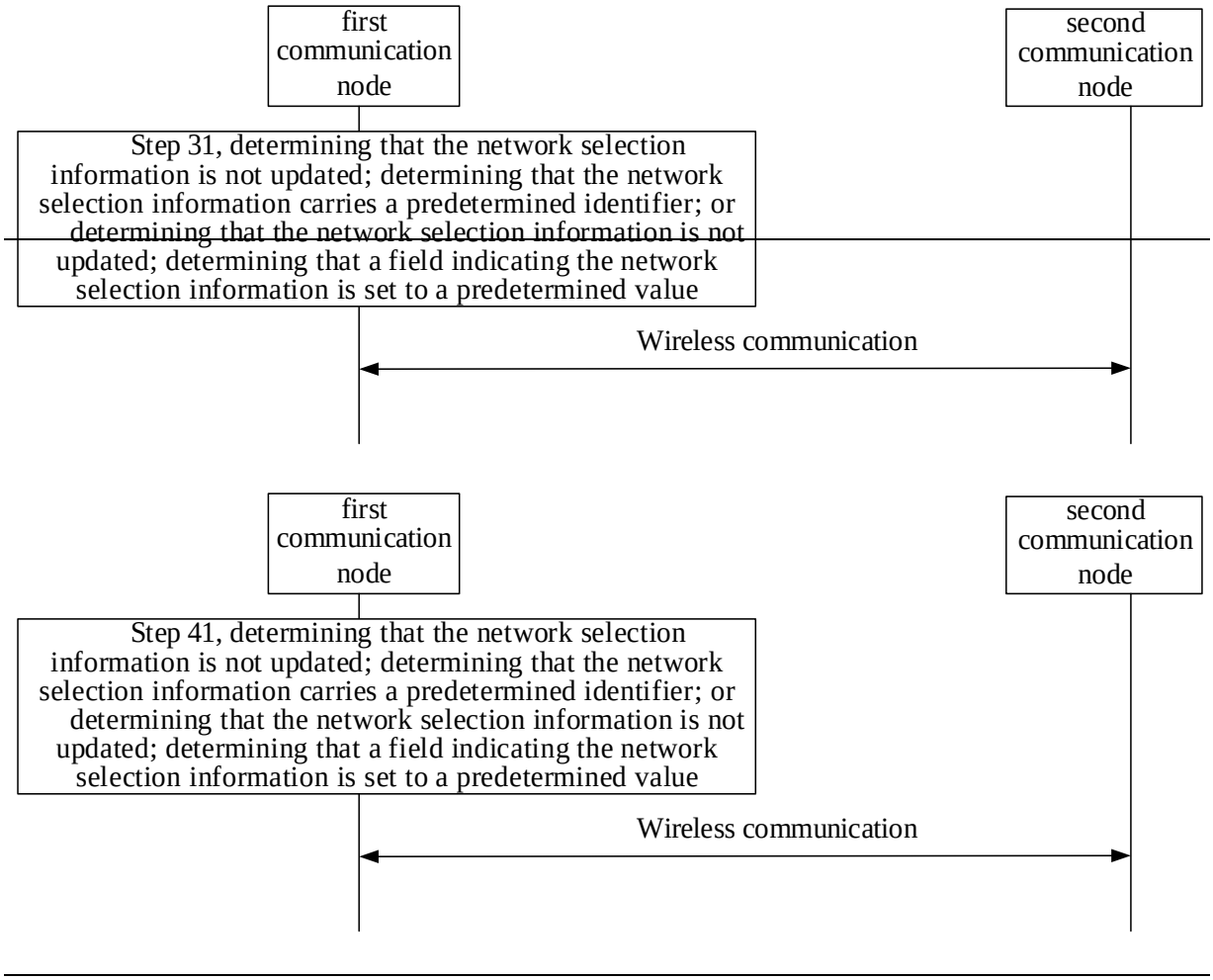
first communication node
second communication node
Step 31, determining that the network selection information is not updated; determining that the network selection information carries a predetermined identifier; or determining that the network selection information is not updated; determining that a field indicating the network selection information is set to a predetermined value
Wireless communication
first communication node
second communication node
Step 41, determining that the network selection information is not updated; determining that the network selection information carries a predetermined identifier; or determining that the network selection information is not updated; determining that a field indicating the network selection information is set to a predetermined value
Wireless communication

FIG. 4

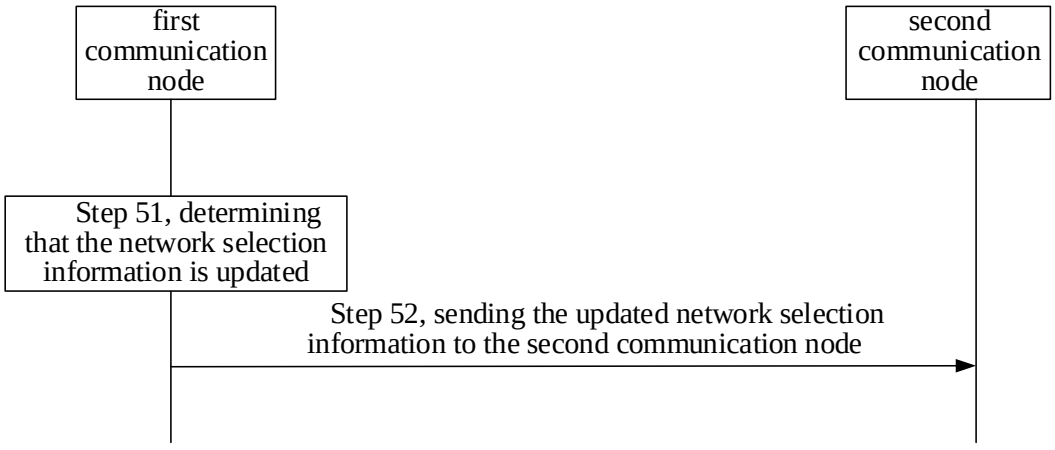
first communication node
second communication node
Step 51, determining that the network selection information is updated
Step 52, sending the updated network selection information to the second communication node

FIG.5

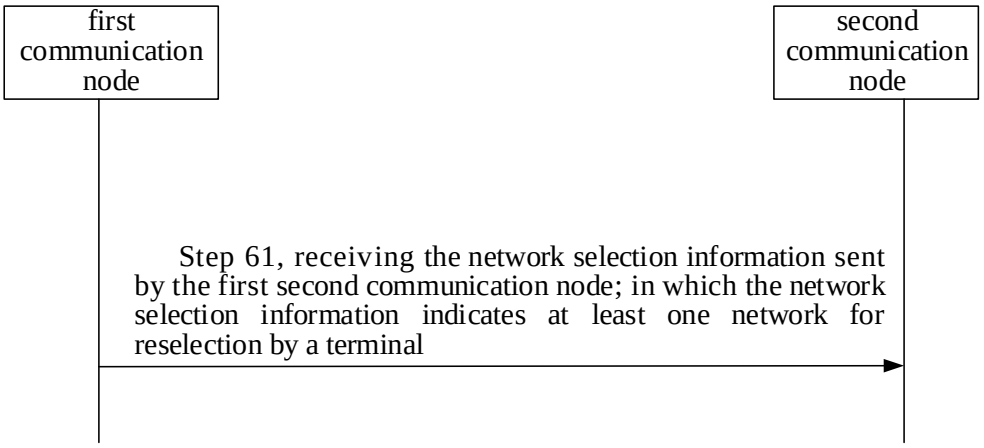
first communication node
second communication node
Step 61, receiving the network selection information sent by the first second communication node; in which the network selection information indicates at least one network for reselection by a terminal

FIG. 6