(12) INTERNATIONAL APPLICATION PUBLISHED UNDER THE PATENT COOPERATION TREATY (PCT)

(19) World Intellectual Property Organization
International Bureau

(43) International Publication Date
24 November 2005 (24.11.2005)

PCT

(10) International Publication Number
WO 2005/112004 A1

(51) International Patent Classification[7]: G10L 19/14

(74) Agent: COHAUSZ & FLORACK (24); Bleichstraße 14, 40211 Düsseldorf (DE).

(21) International Application Number:
PCT/IB2004/001579

(22) International Filing Date: 17 May 2004 (17.05.2004)

(25) Filing Language: English

(26) Publication Language: English

(71) Applicant *(for all designated States except US)*: **NOKIA CORPORATION** [FI/FI]; Keilalahdentie 4, FIN-02150 Espoo (FI).

(72) Inventors; and

(75) Inventors/Applicants *(for US only)*: **MÄKINEN, Jari** [FI/FI]; Etuniitynkatu 4 as. 2, FIN-33580 Tampere (FI). **LAKANIEMI, Ari** [FI/FI]; Kalliolanrinne 6 C 66, FIN-00510 Helsinki (FI). **OJALA, Pasi** [FI/FI]; Gresantie 9 A 2, FIN-02700 Kauniainen (FI).

(81) Designated States *(unless otherwise indicated, for every kind of national protection available)*: AE, AG, AL, AM, AT, AU, AZ, BA, BB, BG, BR, BW, BY, BZ, CA, CH, CN, CO, CR, CU, CZ, DE, DK, DM, DZ, EC, EE, EG, ES, FI, GB, GD, GE, GH, GM, HR, HU, ID, IL, IN, IS, JP, KE, KG, KP, KR, KZ, LC, LK, LR, LS, LT, LU, LV, MA, MD, MG, MK, MN, MW, MX, MZ, NA, NI, NO, NZ, OM, PG, PH, PL, PT, RO, RU, SC, SD, SE, SG, SK, SL, SY, TJ, TM, TN, TR, TT, TZ, UA, UG, US, UZ, VC, VN, YU, ZA, ZM, ZW.

(84) Designated States *(unless otherwise indicated, for every kind of regional protection available)*: ARIPO (BW, GH, GM, KE, LS, MW, MZ, NA, SD, SL, SZ, TZ, UG, ZM, ZW), Eurasian (AM, AZ, BY, KG, KZ, MD, RU, TJ, TM), European (AT, BE, BG, CH, CY, CZ, DE, DK, EE, ES, FI, FR, GB, GR, HU, IE, IT, LU, MC, NL, PL, PT, RO, SE, SI,

[Continued on next page]

(54) Title: AUDIO ENCODING WITH DIFFERENT CODING MODELS

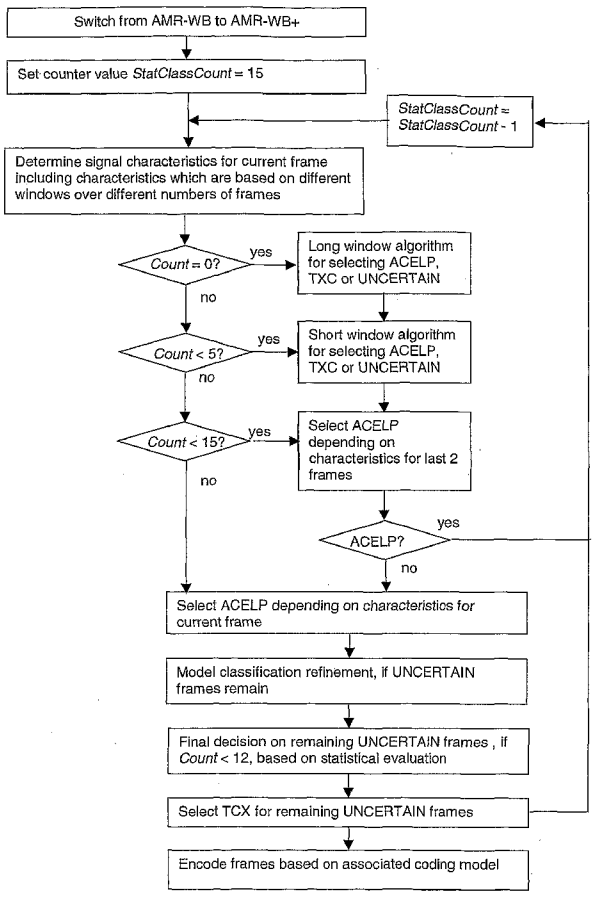

(57) Abstract: The invention relates to a method for supporting an encoding of an audio signal, wherein at least a first and a second coder mode are available for encoding a section of the audio signal. The first coder mode enables a coding based on two different coding models. A selection of a coding model is enabled by a selection rule which is based on signal characteristics which have been determined for a certain analysis window. In order to avoid a misclassification of a section after a switch to the first coder mode, it is proposed that the selection rule is activated only when sufficient sections for the analysis window have been received. The invention relates equally to a module 2,3 in which this method is implemented, to a device 1 and a system comprising such a module 2,3, and to a software program product including a software code for realizing the proposed method.

WO 2005/112004 A1

SK, TR), OAPI (BF, BJ, CF, CG, CI, CM, GA, GN, GQ, GW, ML, MR, NE, SN, TD, TG).

Published:

— *with international search report*

For two-letter codes and other abbreviations, refer to the "Guidance Notes on Codes and Abbreviations" appearing at the beginning of each regular issue of the PCT Gazette.