What is claimed is:

1. A compound having Formula **I-A**:

$$A^1\text{–}L^1\text{–}B^1 \quad \textbf{I-A}$$

or a pharmaceutically acceptable salt thereof, wherein:

A^1 is:

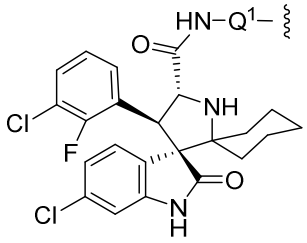

;

Q^1 is selected from the group consisting of a 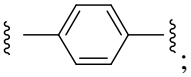;

L^1 is $-X^1-L^2-Y^1-$;

X^1 is

-C(=O)N(H)-;

L^2 is selected from the group consisting of $-CH_2OCH_2-$, $-CH_2CH_2OCH_2CH_2-$, $-CH_2OCH_2CH_2CH_2-$, $-CH_2CH_2OCH_2CH_2CH_2-$, $-CH_2CH_2OCH_2CH_2OCH_2CH_2-$, $-CH_2CH_2OCH_2CH_2OCH_2CH_2O-$, $-CH_2CH_2O(CH_2CH_2O)_2CH_2CH_2-$, $-CH_2CH_2O(CH_2CH_2O)_3CH_2CH_2-$, $-CH_2CH_2O(CH_2CH_2O)_4CH_2CH_2-$, $-CH_2CH_2O(CH_2CH_2O)_6CH_2CH_2-$, $-CH_2CH_2O(CH_2CH_2O)_6CH_2CH_2-$, $-CH_2CH_2CH_2OCH_2CH_2OCH_2CH_2CH_2-$, $-CH_2CH_2CH_2O(CH_2CH_2O)_2CH_2CH_2CH_2-$ and $-CH_2CH_2CH_2O(CH_2)_4OCH_2CH_2CH_2$;

Y^1 is selected from the group consisting of $-CH_2-$, -O-, $-N(R^{2b})-$, and $-C(=O)N(R^{2c})-$;

wherein the carbon atom of $-C(=O)N(R^{2c})-$ is attached to L^2;

R^{2b}, and R^{2c} are hydrogen

B^1 is:

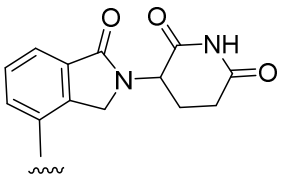

or
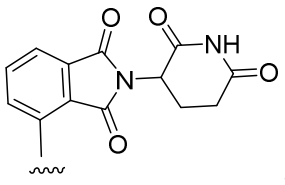

.

2. A pharmaceutical composition comprising the compound of claim 1, or a pharmaceutically acceptable salt thereof, and a pharmaceutically acceptable carrier.

3. Use of a compound of any one of claim 1, or a pharmaceutically acceptable salt thereof, in manufacture of a medicament for treatment of cancer.