CLAIMS

What is claimed is:

1. A compound of Formula (I)

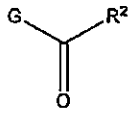

Formula (I)

or a pharmaceutically acceptable salt thereof; wherein

G is

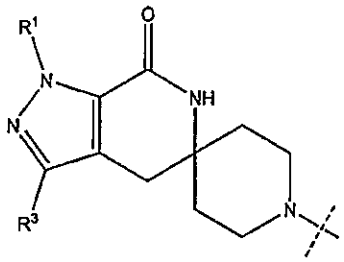

or

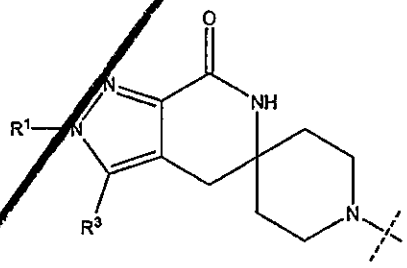

R^1 is a $(C_1\text{-}C_6)$alkyl or $(C_3\text{-}C_5)$ cylcoalkyl;

R^2 is phenyl; naphthyl; a 5 to 12 membered heteroaryl or a 8 to 12 membered fused heterocyclicaryl; wherein each R^2 group is optionally substituted with one to three substituents independently selected from $(C_1\text{-}C_3)$alkyl, $(C_1\text{-}C_3)$alkoxy, halo and $CONH_2$; and

R^3 is hydrogen or $(C_1\text{-}C_3)$alkyl.

2. The compound of claim 1 wherein R^1 is isopropyl or t-butyl; or a pharmaceutically acceptable salt thereof.

3. The compound of claim 1 wherein R^2 is quinolinyl or isoquinolinyl, said R^2 optionally substituted independently with one to two methyl, methoxy or chloro; or a pharmaceutically acceptable salt thereof.

4. The compound of claim 1 wherein R^3 is hydrogen.

5. A pharmaceutical composition comprising a therapeutically effective amount of a compound of claim 1; or a pharmaceutically acceptable salt thereof and a pharmaceutically acceptable excipient, diluent, or carrier.

6. The compound of claim 1 of structure

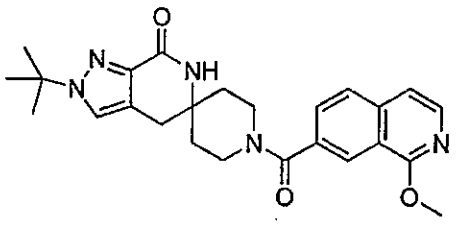

or a pharmcaceutically acceptable salt thereof.

7. The compound of claim 1 of structure

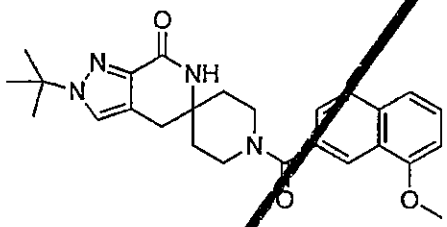

or a pharmcaceutically acceptable salt thereof.

8. The compound of claim 1 of structure

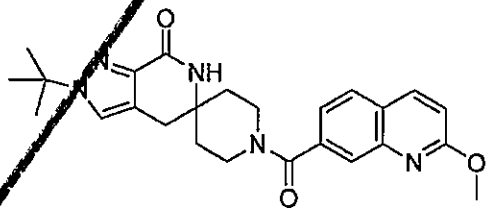

or a pharmcaceutically acceptable salt thereof.

CLAIMS

What is claimed is:

1. A compound of structure

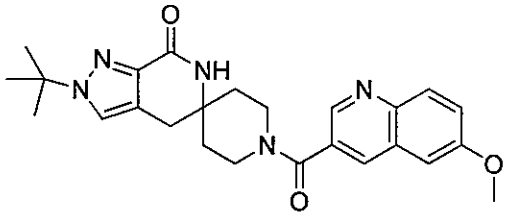

or a pharmcaceutically acceptable salt thereof.

2. A pharmaceutical composition comprising a therapeutically effective amount of the compound of claim 1, or a pharmaceutically acceptable salt thereof, and a pharmaceutically acceptable excipient, diluent, or carrier.