(12) INTERNATIONAL APPLICATION PUBLISHED UNDER THE PATENT COOPERATION TREATY (PCT)

CORRECTED VERSION

(19) World Intellectual Property Organization
International Bureau

(43) International Publication Date
19 August 2010 (19.08.2010)

PCT

(10) International Publication Number
WO 2010/091808 A8

(51) International Patent Classification:
*C07D 487/04* (2006.01) *A61P 35/00* (2006.01)
*A61K 31/519* (2006.01)

(21) International Application Number:
PCT/EP2010/000620

(22) International Filing Date:
2 February 2010 (02.02.2010)

(25) Filing Language: English

(26) Publication Language: English

(30) Priority Data:
09075072.0 13 February 2009 (13.02.2009) EP
09152914.9 16 February 2009 (16.02.2009) EP

(71) Applicant *(for all designated States except US)*: **BAYER SCHERING PHARMA AKTIENGESELLSCHAFT** [DE/DE]; Müllerstr. 178, 13353 Berlin (DE).

(72) Inventors; and

(75) Inventors/Applicants *(for US only)*: **VENNEMANN, Matthias** [DE/DE]; Leinerstrasse 20, 78462 Konstanz (DE). **BÄR, Thomas** [DE/DE]; Berggässle 5, 78479 Reichenau (DE). **MAIER, Thomas** [DE/DE]; Panoramaweg 31, 78333 Stockach (DE). **HÖLDER, Swen** [DE/GB]; 49E Crystal Palace Park Road, London SE26 6UR (GB). **BENEKE, Gerrit** [DE/DE]; Elisabeth-Mühlenweg-Strasse 17, 78476 Allensbach (DE). **DEHMEL, Florian** [DE/DE]; Am Kupferofen 3, 52066 Aachen (DE). **ZÜLCH, Armin** [DE/DE]; Strahlenberger Str. 50, 69198 Schriesheim (DE). **STRUB, Andreas** [DE/DE]; Rickelshausener Str. 1-1, 78315 Radolfzell (DE). **BECKERS, Thomas** [NL/DE]; Tivolistr. 5, 79104 Freiburg i. Br. (DE). **INCE, Stuart** [GB/DE]; Katteweg 27a, 14129 Berlin (DE). **REHWINKEL, Hartmut** [DE/DE]; Blücherstrasse 13, 10961 Berlin (DE). **LIU, Ningshu** [DE/DE]; Limonenstr. 28, 12203 Berlin (DE). **BÖMER, Ulf** [DE/DE]; Leipziger Str. 49, 16548 Glienicke/Nordbahn (DE).

(74) Common Representative: **BAYER SCHERING PHARMA AKTIENGESELLSCHAFT**; Law & Patents, Patents & Licensing, Müllerstrasse 178, 13353 Berlin (DE).

(81) Designated States *(unless otherwise indicated, for every kind of national protection available)*: AE, AG, AL, AM, AO, AT, AU, AZ, BA, BB, BG, BH, BR, BW, BY, BZ, CA, CH, CL, CN, CO, CR, CU, CZ, DE, DK, DM, DO, DZ, EC, EE, EG, ES, FI, GB, GD, GE, GH, GM, GT, HN, HR, HU, ID, IL, IN, IS, JP, KE, KG, KM, KN, KP, KR, KZ, LA, LC, LK, LR, LS, LT, LU, LY, MA, MD, ME, MG, MK, MN, MW, MX, MY, MZ, NA, NG, NI, NO, NZ, OM, PE, PG, PH, PL, PT, RO, RS, RU, SC, SD, SE, SG, SK, SL, SM, ST, SV, SY, TH, TJ, TM, TN, TR, TT, TZ, UA, UG, US, UZ, VC, VN, ZA, ZM, ZW.

(84) Designated States *(unless otherwise indicated, for every kind of regional protection available)*: ARIPO (BW, GH, GM, KE, LS, MW, MZ, NA, SD, SL, SZ, TZ, UG, ZM, ZW), Eurasian (AM, AZ, BY, KG, KZ, MD, RU, TJ, TM), European (AT, BE, BG, CH, CY, CZ, DE, DK, EE, ES, FI, FR, GB, GR, HR, HU, IE, IS, IT, LT, LU, LV, MC, MK, MT, NL, NO, PL, PT, RO, SE, SI, SK, SM, TR), OAPI (BF, BJ, CF, CG, CI, CM, GA, GN, GQ, GW, ML, MR, NE, SN, TD, TG).

**Published**:

— *with international search report (Art. 21(3))*

(48) Date of publication of this corrected version:
21 July 2011

*[Continued on next page]*

(54) Title: FUSED PYRIMIDINES

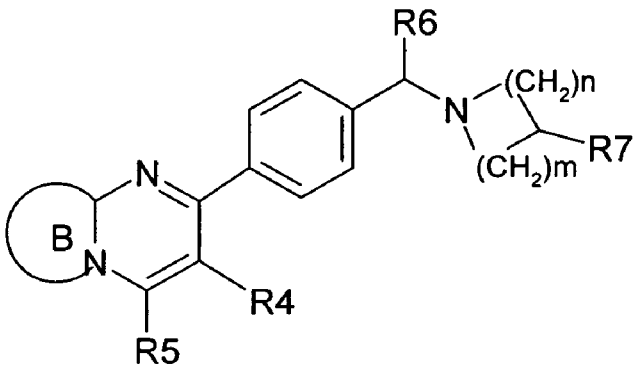


(I)

(57) Abstract: Compounds of formula (I), or an N-oxide, a salt, a tautomer or a stereoisomer of said compound, or a salt of said N-oxide, tautomer or stereoisomer, wherein ring B and the pyrimidine to which it is fused, R4, R5, R6, R7, m and n have the meanings as given in the description and the claims, which are effective inhibitors of the Pi3K/Akt pathway, processes for their production and their use as pharmaceuticals.

WO 2010/091808 A8

(15) **Information about Correction**:
see Notice of 21 July 2011