(12) INTERNATIONAL APPLICATION PUBLISHED UNDER THE PATENT COOPERATION TREATY (PCT)

(19) World Intellectual Property Organization
International Bureau

(43) International Publication Date
04 April 2024 (04.04.2024)

WIPO | PCT

(10) International Publication Number
WO 2024/068948 A1

(51) International Patent Classification:
C07D 417/14 (2006.01) *A61P 25/28* (2006.01)
A61K 31/437 (2006.01)

(21) International Application Number:
PCT/EP2023/077098

(22) International Filing Date:
29 September 2023 (29.09.2023)

(25) Filing Language: English

(26) Publication Language: English

(30) Priority Data:

22199297.7	30 September 2022 (30.09.2022)	EP
23164491.5	27 March 2023 (27.03.2023)	EP
23185134.6	12 July 2023 (12.07.2023)	EP

(71) Applicant: **AC IMMUNE SA** [CH/CH]; EPFL Innovation Park, Building B, 1015 Lausanne (CH).

(72) Inventors: **DREYFUS, Nicolas**; c/o AC Immune SA, EPFL Innovation Park, Building B, 1015 Lausanne (CH). **KROTH, Heiko**; c/o AC Immune SA, EPFL Innovation Park, Building B, 1015 Lausanne (CH).

(74) Agent: **VOSSIUS & PARTNER PATENTANWÄLTE RECHTSANWÄLTE MBB**; Siebertstrasse 3, 81675 München (DE).

(81) Designated States *(unless otherwise indicated, for every kind of national protection available)*: AE, AG, AL, AM, AO, AT, AU, AZ, BA, BB, BG, BH, BN, BR, BW, BY, BZ, CA, CH, CL, CN, CO, CR, CU, CV, CZ, DE, DJ, DK, DM, DO, DZ, EC, EE, EG, ES, FI, GB, GD, GE, GH, GM, GT, HN, HR, HU, ID, IL, IN, IQ, IR, IS, IT, JM, JO, JP, KE, KG, KH, KN, KP, KR, KW, KZ, LA, LC, LK, LR, LS, LU, LY, MA, MD, MG, MK, MN, MU, MW, MX, MY, MZ, NA, NG, NI, NO, NZ, OM, PA, PE, PG, PH, PL, PT, QA, RO, RS, RU, RW, SA, SC, SD, SE, SG, SK, SL, ST, SV, SY, TH, TJ, TM, TN, TR, TT, TZ, UA, UG, US, UZ, VC, VN, WS, ZA, ZM, ZW.

(84) Designated States *(unless otherwise indicated, for every kind of regional protection available)*: ARIPO (BW, CV, GH, GM, KE, LR, LS, MW, MZ, NA, RW, SC, SD, SL, ST, SZ, TZ, UG, ZM, ZW), Eurasian (AM, AZ, BY, KG, KZ, RU, TJ, TM), European (AL, AT, BE, BG, CH, CY, CZ, DE, DK, EE, ES, FI, FR, GB, GR, HR, HU, IE, IS, IT, LT, LU, LV, MC, ME, MK, MT, NL, NO, PL, PT, RO, RS, SE, SI, SK, SM, TR), OAPI (BF, BJ, CF, CG, CI, CM, GA, GN, GQ, GW, KM, ML, MR, NE, SN, TD, TG).

Published:
— *with international search report (Art. 21(3))*
— *before the expiration of the time limit for amending the claims and to be republished in the event of receipt of amendments (Rule 48.2(h))*

(54) Title: NOVEL COMPOUNDS FOR THE DIAGNOSIS OF TDP-43 PROTEINOPATHIES

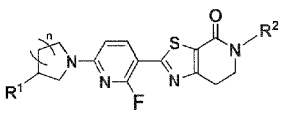

(I)

(57) Abstract: The present invention relates to compounds which are suitable for imaging TDP-43 (Transactive response (TAR) DNA binding protein 43 kDa) aggregates. The compounds can be used, for example, for diagnosing a disease, disorder or abnormality associated with TDP-43 aggregates or a TDP-43 proteinopathy, such as amyotrophic lateral sclerosis (ALS), Alzheimer's disease (AD), Frontotemporal dementia (FTD) and limbic-predominant age-related TDP-43 encephalopathy (LATE).

WO 2024/068948 A1