(12) INTERNATIONAL APPLICATION PUBLISHED UNDER THE PATENT COOPERATION TREATY (PCT)

(19) World Intellectual Property Organization
International Bureau

(43) International Publication Date
27 July 2023 (27.07.2023)

WIPO | PCT

(10) International Publication Number
WO 2023/139479 A1

(51) International Patent Classification:
C07D 471/04 (2006.01) *A61K 31/519* (2006.01)
C07D 487/04 (2006.01) *A61P 35/00* (2006.01)

(21) International Application Number:
PCT/IB2023/050394

(22) International Filing Date:
17 January 2023 (17.01.2023)

(25) Filing Language: English

(26) Publication Language: English

(30) Priority Data:
202241002859 18 January 2022 (18.01.2022) IN

(71) Applicant: **AURIGENE ONCOLOGY LIMITED** [IN/IN]; 39-40, KIADB Industrial Area, Electronic City Phase II, Hosur Road, Bangalore 560100 (IN).

(72) Inventors: **SAMMETA, Srinivasa Raju**; Door No:2a, Plot Number-19, Terracon Residency, Bommasandra Industrial Area, Kittaganahalli, Bangalore 560099 (IN). **SAMAJDAR, Susanta**; Flat # R801, H. M Tambourine, Jaraganahalli, J.P. Nagar 6th Phase, Bangalore 560078 (IN). **CHIKKANNA, Dinesh**; #103 Nisarga Layout, Bannerghatta-Jigani Main Road, Bangalore, Bangalore 560083 (IN). **PANIGRAHI, Sunil Kumar**; AT/PO: KANTAMAL, BOUDH, ODISHA, BOUDH 762017 (IN).

(81) Designated States *(unless otherwise indicated, for every kind of national protection available)*: AE, AG, AL, AM, AO, AT, AU, AZ, BA, BB, BG, BH, BN, BR, BW, BY, BZ, CA, CH, CL, CN, CO, CR, CU, CV, CZ, DE, DJ, DK, DM, DO, DZ, EC, EE, EG, ES, FI, GB, GD, GE, GH, GM, GT, HN, HR, HU, ID, IL, IN, IQ, IR, IS, IT, JM, JO, JP, KE, KG, KH, KN, KP, KR, KW, KZ, LA, LC, LK, LR, LS, LU, LY, MA, MD, MG, MK, MN, MW, MX, MY, MZ, NA, NG, NI, NO, NZ, OM, PA, PE, PG, PH, PL, PT, QA, RO, RS, RU, RW, SA, SC, SD, SE, SG, SK, SL, ST, SV, SY, TH, TJ, TM, TN, TR, TT, TZ, UA, UG, US, UZ, VC, VN, WS, ZA, ZM, ZW.

(84) Designated States *(unless otherwise indicated, for every kind of regional protection available)*: ARIPO (BW, CV, GH, GM, KE, LR, LS, MW, MZ, NA, RW, SD, SL, ST, SZ, TZ, UG, ZM, ZW), Eurasian (AM, AZ, BY, KG, KZ, RU, TJ, TM), European (AL, AT, BE, BG, CH, CY, CZ, DE, DK, EE, ES, FI, FR, GB, GR, HR, HU, IE, IS, IT, LT, LU, LV, MC, ME, MK, MT, NL, NO, PL, PT, RO, RS, SE, SI, SK, SM, TR), OAPI (BF, BJ, CF, CG, CI, CM, GA, GN, GQ, GW, KM, ML, MR, NE, SN, TD, TG).

Declarations under Rule 4.17:
— *as to applicant's entitlement to apply for and be granted a patent (Rule 4.17(ii))*
— *of inventorship (Rule 4.17(iv))*

Published:
— *with international search report (Art. 21(3))*
— *before the expiration of the time limit for amending the claims and to be republished in the event of receipt of amendments (Rule 48.2(h))*
— *in black and white; the international application as filed contained color or greyscale and is available for download from PATENTSCOPE*

(54) Title: SUBSTITUTED BICYCLIC HETEROCYCLES AS MALT-1 INHIBITORS

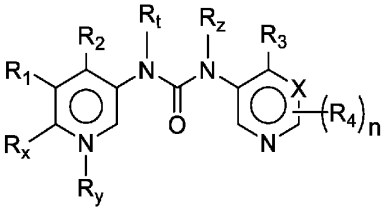

(I)

(57) Abstract: The present invention is directed to compound of formula (I) or a pharmaceutically acceptable salt or a stereoisomer or a tautomer thereof that is useful as MALT-1 inhibitors for the treatment of a disease or disorder dependent on MALT-1. The present invention also relates to a method of preparation of the compounds of the present invention and pharmaceutical compositions comprising the said compounds.

WO 2023/139479 A1